15 Child protection and youth justice services

CONTENTS

| | |
|---|--------------|
| Indigenous data in the Child protection and youth justice services chapter | 15.3 |
| Child protection and out-of-home care services | 15.4 |
| Child protection concerns and Indigenous communities | 15.5 |
| Out-of-home care services | 15.5 |
| Intensive family support services | 15.5 |
| Family support services | 15.7 |
| The child protection system | 15.7 |
| Notification | 15.10 |
| Investigation | 15.11 |
| Substantiation | 15.11 |
| Care and protection orders | 15.12 |
| Out-of-home care | 15.13 |
| Framework of performance indicators for child protection and out-of-home care services | 15.13 |
| Child protection and out-of-home care services reporting for Indigenous Australians | 15.16 |
| Out-of-home care — children aged under 12 years in home-based care | 15.16 |
| Out-of-home care — placement with extended family | 15.17 |
| Out-of-home care — placement in accordance with the Aboriginal Child Placement Principle | 15.19 |
| Youth justice services | 15.22 |
| Service overview | 15.22 |
| Framework of performance indicators for youth justice services | 15.25 |
| Youth justice services reporting for Indigenous Australians | 15.26 |
| Diversion — group conferencing outcomes | 15.26 |

| | |
|---|--------------|
| Rehabilitation — education and training attendance | 15.28 |
| Safe and secure environment — escapes | 15.30 |
| Safe and secure environment — absconds from unescorted leave | 15.32 |
| Safe and secure environment — assaults in custody | 15.33 |
| Safe and secure environment — self-harm and attempted suicide in custody | 15.36 |
| Statutory responsibilities — case plans prepared | 15.40 |
| Statutory responsibilities — completion of community-based orders | 15.43 |
| Definitions of key terms and indicators | 15.45 |
| Child protection and out-of-home care services | 15.45 |
| List of attachment tables | 15.48 |
| References | 15.54 |

Attachment tables

Attachment tables are identified in references throughout this Indigenous Compendium by an 'A' prefix (for example, in this chapter, table 15A.1). As the data are directly sourced from the 2013 Report, the Compendium also notes where the original table, figure or text in the 2013 Report can be found. For example, where the Compendium refers to '2013 Report, p. 15.1' this is page 1 of chapter 15 of the 2013 Report, and '2013 Report, table 15A.1' is attachment table 1 of attachment 15A of the 2013 Report. A list of attachment tables referred to in the Compendium is provided at the end of this chapter, and the full attachment tables are available from the Review website at www.pc.gov.au/gsp.

The Child protection and youth justice services chapter (chapter 15) in the *Report on Government Services 2013* (2013 Report) reports on the performance of governments in delivering child protection and youth justice services in each Australian State and Territory. Data are reported for Indigenous Australians for a subset of the performance indicators reported in that chapter — those data are compiled and presented here.

Child protection and youth justice services aim to assist individuals and families who are in crisis or experiencing difficulties that hinder personal or family functioning, promote community safety, and reduce youth offending.

This chapter reports on:

- *child protection services* — functions of government that receive and assess allegations of child abuse and neglect, and/or harm to children and young people, provide and refer clients to family support and other relevant services, and intervene to protect children
- *out-of-home care services* — care for children placed away from their primary caregivers for protective or other family welfare reasons
- *intensive family support services* — specialist services that aim to prevent the imminent separation of children from their primary caregivers as a result of child protection concerns and to reunify families where separation has already occurred. (Performance data for intensive family support services are not yet available, and reporting for intensive family support services is limited to expenditure data and information on the numbers of children commencing intensive family support services)
- *family support services* — activities associated with the provision of lower level (that is, non-intensive) services to families in need, including identification and assessment of family needs, provision of support and diversionary services, some counselling, and active linking and referrals to support networks. These services are typically delivered via voluntary arrangements (as distinct from court orders) between the relevant agency and family. (Performance data for family support services are not yet available, and reporting for family support services is limited to expenditure data)
- *youth justice services* — services to promote community safety and reduce youth offending by assisting young people to address their offending behaviour.

Indigenous data in the Child protection and youth justice services chapter

The Child protection and youth justice services chapter in the *Report on Government Services 2013* (2013 Report) contains the following data on Indigenous Australians:

- children who were the subject of a notification, investigation and substantiation (number and rate per 1000 children)
- children who were on care and protection orders (number and rate per 1000 children)
- children in notifications, investigations and substantiations and children on care and protection orders: number and rate per 1000 children in the target populations

-
- children with documented case plans, by Indigenous status, at 30 June
 - children in out-of-home care
 - children who exited care during the year by length of time spent in care
 - children in out-of-home care placed with relatives/kin
 - children in out-of-home care by relationship of caregiver
 - children aged under 12 years in out-of-home care and in a home-based placement
 - intensive family support services: number of children aged 0–17 years commencing intensive family support services
 - target population data used for annual and end of financial year data
 - daily average number and rate of detention of people aged 10–17 years, per 100 000 people
 - daily average number and rate of people aged 10–17 years subject to community-based supervision, per 100 000 people
 - average rates of detention and Indigenous rate ratio, young people aged 10-17 years in juvenile detention, per 100 000 people
 - custody nights
 - proportion of pre-sentence reports completed by juvenile justice agencies
 - deaths in custody
 - young people in detention attending education and training
 - escapes from detention and escorted movement
 - absconds from unescorted leave
 - serious assaults in custody
 - assaults in custody
 - self-harm and attempted suicide in custody
 - completion of community-based orders
 - case plans prepared/reviewed within 6 weeks of commencing a sentenced order.

Child protection and out-of-home care services

Child protection services are provided to protect children and young people aged 0–17 years who are at risk of harm within their families, or whose families do not have the capacity to protect them.

Research suggests that children and families who come into contact with the child protection system often share common social and demographic characteristics. Families with a history of domestic violence, alcohol and substance abuse, psychiatric disability, and families with low incomes or that are reliant on pensions and benefits are over-represented in the families that come into contact with the child protection system (Department of Human Services 2002; The Allen Consulting Group 2008).

Child protection concerns and Indigenous communities

Studies have highlighted the high incidence of child abuse and neglect within some Indigenous communities, compared with non-Indigenous communities. Indigenous families across Australia have been found to experience higher levels of violence, compared with non-Indigenous families (AIHW 2006). The final report of the Northern Territory Board of Inquiry into the Protection of Aboriginal Children from Sexual Abuse (2007) identified child sexual abuse as a significant issue for many of the remote NT Aboriginal communities consulted as part of the Inquiry. The final report of the WA Inquiry into Response by Government Agencies to Complaints of Family Violence and Child Abuse in Aboriginal Communities (Gordon Report 2002) also found high levels of violence and child abuse within Aboriginal communities in WA.

The Report of the Board of Inquiry into the Child Protection System in the NT (2010) *Growing them strong, together* also observed the presence of multiple risk factors in Aboriginal communities, including lack of adequate housing, financial security and education. However, Aboriginal communities also possessed protective factors that can safeguard children and families from psychological distress, such as spirituality and connection to land, family and culture (Bamblett, Bath and Roseby 2010).

Out-of-home care services

Out-of-home care services provide care for children and young people aged 0–17 years who are placed away from their parents or family home for reasons of safety or family crisis. These reasons include abuse, neglect or harm, illness of a parent and/or the inability of parents to provide adequate care. Placements may be voluntary or made in conjunction with care and protection orders.

Intensive family support services

Intensive family support services are an alternative to the removal of a child from

his or her home for child protection reasons (box 15.1).

Box 15.1 Intensive family support services

Intensive family support services are specialist services that aim to:

- prevent the imminent separation of children from their primary caregivers as a result of child protection concerns
- reunify families where separation has already occurred.

Intensive family support services differ from other types of child protection and family support services referred to in this chapter, in that they:

- are funded or established explicitly to prevent the separation of, or to reunify, families
- provide a range of services as part of an integrated strategy focusing on improving family functioning and skills, rather than providing a single type of service
- are intensive in nature, averaging at least four hours of service provision per week for a specified short term period (usually less than six months)
- generally respond to referrals from a child protection service.

Intensive family support services may use some or all of the following strategies: assessment and case planning; parent education and skill development; individual and family counselling; anger management; respite and emergency care; practical and financial support; mediation, brokerage and referral services; and training in problem solving.

Child protection treatment and support services

A complementary suite of services not included in this Report, but intended for inclusion in future editions, are known as child protection treatment and support services. These services target at-risk families where there are concerns about the safety and wellbeing of children. They may be less intensive in nature and focus on services that strengthen family relationships in response to concerns about the welfare of a child and may focus on either early intervention or reunification support.

Child protection treatment and support services include educational services, clinical services including counselling, group work and other therapeutic interventions, and domestic violence services.

State and Territory governments, with the Australian Institute of Health and Welfare (AIHW), are studying the feasibility of a national data collection for child protection treatment and support services.

Source: AIHW (unpublished).

Family support services

Family support services are activities typically associated with the provision of lower level (that is, non-intensive) services to families in need, including identification and assessment of family needs, provision of support and diversionary services, some counselling, and active linking and referrals to support networks. These types of services are funded by government but can be delivered by the relevant child protection agency or a non-government organisation. This suite of services does not typically involve planned follow-up by the relevant child protection agency after initial service referral or delivery. These types of services are delivered via voluntary arrangements (as distinct from court orders) between the relevant agency and family.

For the first time, this Report includes expenditure information for family support services (2013 Report, table 15A.1). Corresponding family support service activity data (for example, numbers of clients or numbers of referrals) are not yet available nationally. The Steering Committee considers the development of a data collection to quantify the extent of family support service activity, and the effectiveness of family support service activity, as an important future development.

The child protection system

Child protection legislation, policies and practices vary across jurisdictions, which has some implications for the comparability of child protection data (Holzer and Bromfield 2008). However, the broad processes in child protection systems are similar (figure 15.1).

State and Territory government departments with responsibility for child protection are advised of concerns about the wellbeing of children through reports to these agencies. Reports may be made by people mandated to report or by other members of the community. Individuals and organisations mandated to report vary across states and territories, and may include medical practitioners, police officers, school teachers and principals. These reports are assessed and classified as child protection notifications, child concern reports, or matters requiring some other kind of response. Nationally, police were the most common source of notifications in 2011-12 (AIHW forthcoming).

Figure 15.1 is a simplified representation of the statutory child protection system. It depicts the common pathways through the statutory system and referrals to support services, which can take place at any point along the statutory service system. Children might or might not move sequentially along these pathways and in some instances children might move through these pathways quite rapidly (for example,

on the same day). There are a range of other services and programs which work to meet the needs of children and families that are not depicted in this diagram, including health, education and early childhood services.

Figure 15.1 The child protection service^{a, b, c, d, e}

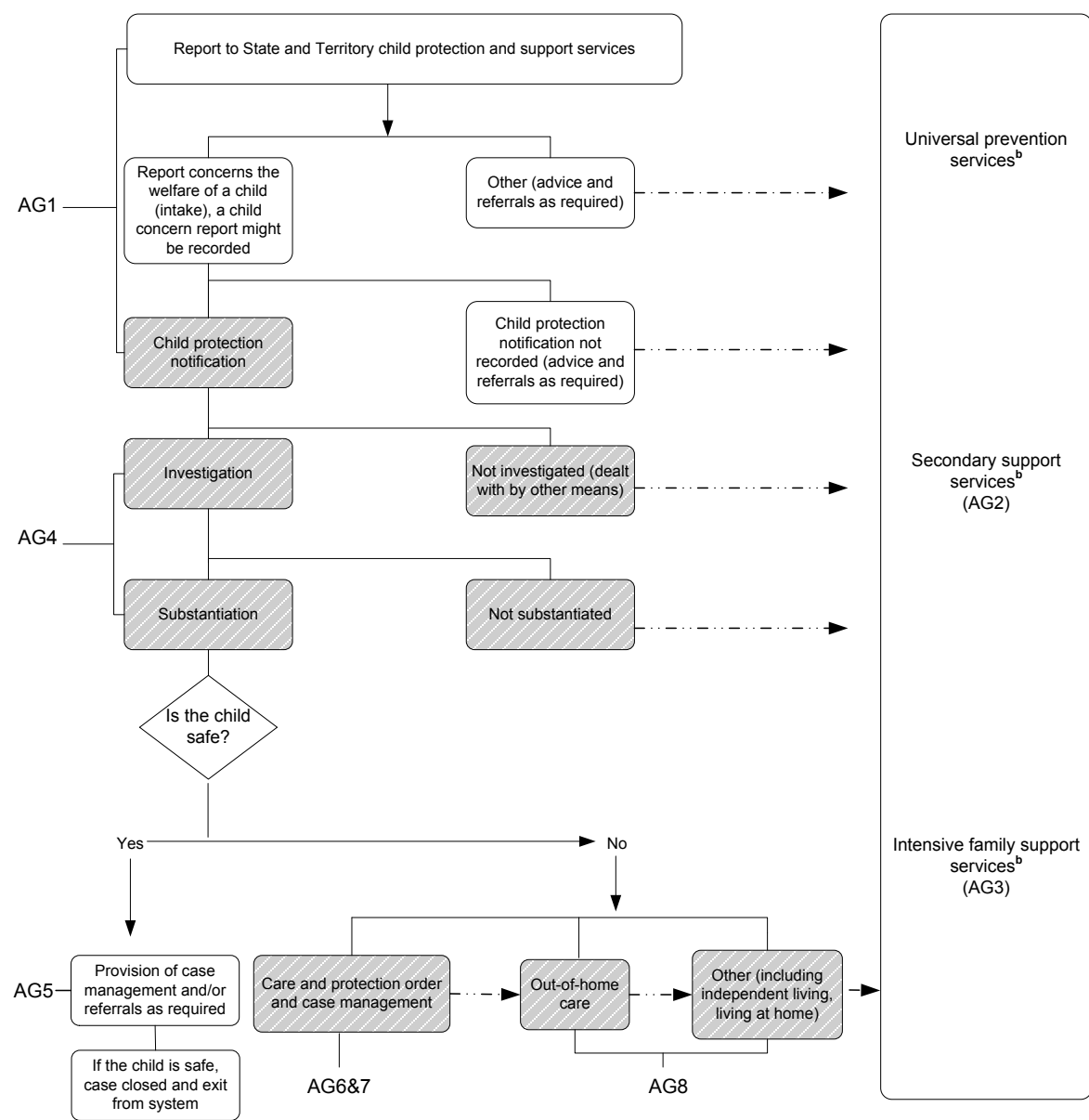

^a Dashed lines indicate that clients may or may not receive these services, depending on need, service availability, and client willingness to participate in what are voluntary services. ^b Support services include family preservation and reunification services provided by government departments responsible for child protection and other agencies. Children and families move in and out of these services and the statutory child protection system, and might also be in the statutory child protection system while receiving support services. ^c Shaded boxes are those for which data are available. ^d AG = Activity Group. ^e AG1 = Receipt and assessment of initial information about a potential protection and support issue; AG2 = Provision of generic family support services; AG3 = Provision of intensive family support services; AG4 = Secondary information gathering and assessment; AG5 = Provision of short term protective intervention and coordination services for children not on an order; AG6 = Seeking an order; AG7 = Provision of protective intervention, support and coordination services for children on an order; AG8 = Provision of out-of-home care services.

Source: State and Territory governments (unpublished); 2013 Report, figure 15.1, p. 15.11.

Notification

Notifications are reports lodged by members of the community with the appropriate statutory child protection department to signify that they have reason to believe that a child is in need of protection. Depending on the circumstances, not all reports received by child protection departments will be recorded as notifications. Most jurisdictions assess incoming reports to determine whether they meet the threshold for recording a notification. Where, for example, a determination is made that the alleged behaviour does not meet the definition of a child in need of protection, a child concern report or equivalent might be recorded instead. If the alleged behaviour does not meet the threshold for recording a notification or a child concern report, the person reporting the matter might be provided with general advice and/or a referral.

Jurisdictions count notifications at different points in the response to a report, ranging from the point of initial contact with the source of the report to the end of a screening and decision making process. This means the number of notifications is not strictly comparable across jurisdictions. Notifications are subsequently investigated based on the policies and practices in each jurisdiction (figure 15.1).

Prior to 2009-10, the rates of children subject to notifications, investigations and substantiations were calculated for children aged 0–16 years, while the rates of children on care and protection orders and in out-of-home care were calculated for children aged 0–17 years. From the 2009-10 period onwards, all child protection data are reported for the age range 0–17 years.

Nationally, 173 502 children aged 0–17 years were the subject of child protection notifications in 2011-12. The rate of notifications per 1000 children in the population aged 0–17 years was 34.0 in 2011-12 (table 15A.8). The total number of notifications for each jurisdiction for 2011-12 (including cases where a child was the subject of more than one child protection notification) by Indigenous status of the child is reported in table 15A.5.

Notifications data are collected early in the child protection process and often before an agency has full knowledge of a child's circumstances. This lack of information and the inherent difficulties in identifying Indigenous status mean that data on the number of notifications by Indigenous status need to be interpreted with care.

Investigation

An investigation is the process whereby the relevant department obtains more detailed information about a child who is the subject of a notification and makes an assessment about the harm or risk of harm to the child, and his or her protective needs. Not all notifications are investigated in all jurisdictions. For example, if a determination is made that a child and family are better served by family support services rather than a child protection response, children and families might be referred to diversionary and support services. Once it has been decided that an investigation is required, the investigation process is similar across jurisdictions.

The department responsible for child protection may obtain further information about the child and his or her family by checking information systems for any previous history, undertaking discussion with agencies and individuals, interviewing/sighting the child and/or interviewing the caregivers/parents. At a minimum, the child is sighted whenever practicable, and the child's circumstances and needs are assessed. Where possible, an investigation determines whether a notification is substantiated or not substantiated.

Nationally, 82 401 children aged 0–17 years who were the subject of a notification in 2011-12 were subsequently the subject of an investigation in 2011-12 (table 15A.8). The rate per 1000 children in the population aged 0–17 years was 16.2 in 2011-12 (table 15A.8). The total number of notifications investigated for each jurisdiction in 2011-12, by Indigenous status, is reported in table 15A.5.

Substantiation

The legal definition of harm or risk of harm, abuse or risk of abuse are similar across jurisdictions. Traditionally, child protection legislation and policy focused on the identification and investigation of narrowly defined incidents that were broadly grouped as types of abuse or neglect. Across all jurisdictions, the focus has now shifted away from the actions of parents and guardians, toward the desired outcomes for the child, the identification and investigation of actual and/or likely harm or risk to the child, and the child's needs. While the legal criteria for substantiating such matters are now similar across jurisdictions, there remain some differences in practice, including different thresholds for recording a substantiation related to risk of harm.

If an investigation results in a substantiation, intervention by child protection services might be needed to protect the child. This intervention can take a number of forms, including one or more of: referral to other services; supervision and support; an application to court; and a placement in out-of-home care.

Nationally, 37 781 children aged 0–17 years were the subject of a substantiation in 2011-12. The rate of children who were the subject of a substantiation per 1000 children in the population aged 0–17 years was 7.4 (table 15A.8). The number and rate of children who were the subject of a substantiation has fluctuated within jurisdictions since 2007-08. Nationally, 31 915 children aged 0–16 were the subject of a substantiation in 2007-08. This represented a rate of 6.8 per 1000 children in the population aged 0–16 years (prior to 2009-10, substantiations data were collected for children aged 0–16 years) (table 15A.8).

Nationally, 10 058 Indigenous children, 26 183 non-Indigenous children and 1540 children of unknown Indigenous status were the subject of substantiations in 2011-12. The rate of children who were the subject of a substantiation per 1000 children in the target population aged 0–17 years was 41.9 for Indigenous children and 5.4 for non-Indigenous children (table 15A.8).

Care and protection orders

Although child protection substantiations are often resolved without the need for a court order (which is usually a last resort) recourse to a court may take place at any point in the child protection investigation process. The types of orders available vary across jurisdictions and may include finalised guardianship or custody orders, finalised supervisory orders, and interim and temporary orders.

Nationally, 40 962 children aged 0–17 years were on care and protection orders at 30 June 2012. The rate of children on care and protection orders per 1000 children in the population aged 0–17 years was 8.0 (table 15A.8). The number and rate of children aged 0–17 years who were the subject of a care and protection order has increased since 2008. At 30 June 2008, 32 642 children were the subject of a care and protection order, which represented a rate of 6.6 per 1000 children in the population aged 0–17 years (table 15A.8).

Nationally, 13 268 Indigenous, 27 531 non-Indigenous and 163 children of unknown Indigenous status were on care and protection orders at 30 June 2012. The rate of children on care and protection orders per 1000 children in the target population aged 0–17 years was 54.9 for Indigenous children and 5.6 for non-Indigenous children (table 15A.8).

Further information regarding children on care and protection orders is included in the attachment tables. Table 15A.6 identifies the number of children admitted to and discharged from care and protection orders by Indigenous status in 2011-12. Table 15A.7 identifies the number of children on care and protection orders by type of order and Indigenous status at 30 June 2012.

Out-of-home care

Out-of-home care is one of a range of services provided to children and families where there is a need to provide safe care for a child. Children are placed in out-of-home care as a last resort when it is not in their best interests to remain with their family (for example, because there is no one to provide care). Where children are placed in out-of-home care, placement with the extended family or community is sought where possible, particularly in the case of Indigenous children (AIHW 2006). Continued emphasis is placed on improving case planning and case management processes to facilitate the safe return home of children in out-of-home care and to maximise case workers' contact time with children and families.

Nationally, 39 621 children were in out-of-home care at 30 June 2012. The rate of children in out-of-home care per 1000 children in the population aged 0–17 years was 7.7 (table 15A.17). The number and rate of children aged 0–17 years in out-of-home care has increased since 2008. At 30 June 2008, 31 166 children were in out-of-home care. This represented a rate of 6.3 per 1000 children in the population aged 0–17 years (table 15A.17).

Nationally, 13 299 Indigenous children and 26 127 non-Indigenous children were in out-of-home care at 30 June 2012. The rate of children in out-of-home care per 1000 children in the target population aged 0–17 years was 55.1 for Indigenous children and 5.4 for non-Indigenous children (table 15A.17).

Further information on children in out-of-home care is included in the attachment tables. Table 15A.18 identifies the number of children in out-of-home care by Indigenous status and placement type at 30 June 2012. Table 15A.19 identifies the number of children in out-of-home care by Indigenous status and whether they were on a care and protection order at 30 June 2012. Table 15A.20 identifies the number of children in out-of-home care by Indigenous status and length of time in continuous out-of-home care as at 30 June 2012. Table 15A.21 identifies the number of children who exited care during 2011-12, by Indigenous status and length of time spent in care.

Framework of performance indicators for child protection and out-of-home care services

The Child protection and out-of-home care services performance indicator framework outlined in figure 15.2 identifies the principal child protection and out-of-home care services activity areas considered in the 2013 Report. Data for Indigenous people are reported for a subset of the performance indicators and are presented here. It is important to interpret these data in the context of the broader

performance indicator framework. The framework shows which data are comparable. For data that are not considered directly comparable, the text includes relevant caveats and supporting commentary.

Indicator boxes presented throughout the chapter provide information about the reported indicators. As these are sourced directly from the 2013 Report, they may include references to data not reported for Indigenous people and therefore not included in this Compendium.

The Report's statistical appendix contains data that may assist in interpreting the performance indicators presented in this chapter. These data cover a range of demographic and geographic characteristics, including age profile, geographic distribution of the population, income levels, education levels, tenure of dwellings and cultural heritage (including Indigenous and ethnic status) (appendix A).

Figure 15.2 Child protection and out-of-home care services performance indicator framework

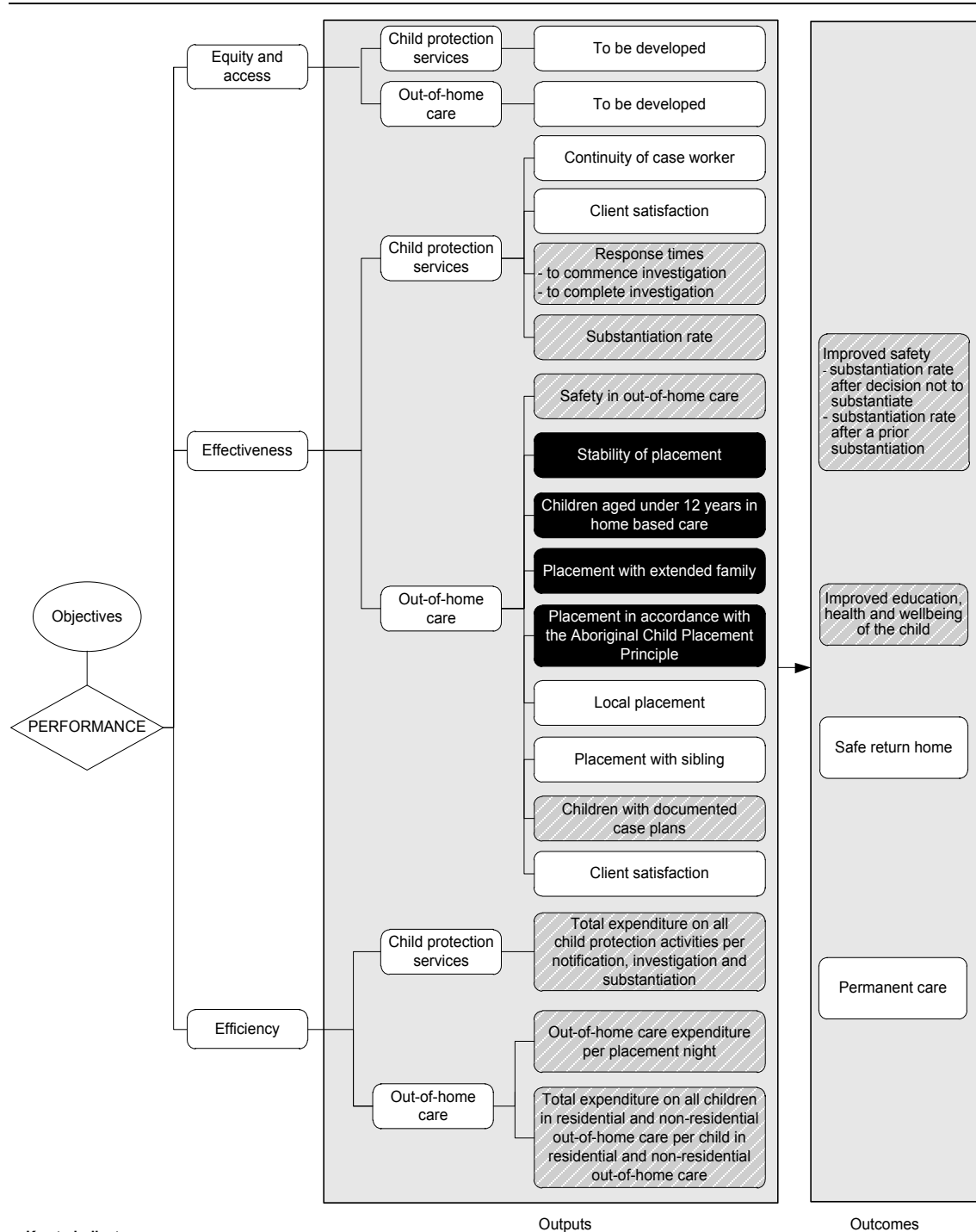

Key to indicators

- Text** Data for these indicators are comparable, subject to caveats to each chart or table
- Text** Data for these indicators are not complete and/or not directly comparable
- Text** These indicators are yet to be developed or data are not collected for this Report

Source: 2013 Report, figure 15.4, p. 15.19.

Child protection and out-of-home care services reporting for Indigenous Australians

Out-of-home care — children aged under 12 years in home-based care

‘Children aged under 12 years in home-based care’ is an indicator of governments’ objective to provide services which meet the needs of recipients (box 15.2).

Box 15.2 Children aged under 12 years in home-based care

‘Children aged under 12 years in home-based care’ is defined as the number of children aged under 12 years placed in home-based care divided by the total number of children aged under 12 years in out-of-home care.

A high or increasing rate for this indicator is desirable. This indicator should be interpreted in conjunction with other placement indicators.

Placing children in home-based care is generally considered to be in their best interests, particularly for younger children. Children will generally make better developmental progress (and have more ready access to normal childhood experiences) in family settings rather than in residential or institutional care environments.

Data reported for this indicator are comparable.

Data quality information for this indicator is at www.pc.gov.au/gsp/reports/rogs/2013.

Nationally, the proportion of all children aged under 12 years in care who were placed in home-based care at 30 June 2012 was 97.5 per cent. In most jurisdictions, the proportion of Indigenous children aged under 12 years who were placed in home-based care was similar to that of non-Indigenous children (figure 15.3).

Figure 15.3 **Proportion of children aged under 12 years in out-of-home care who were in a home-based placement, by Indigenous status, 30 June 2012^a**

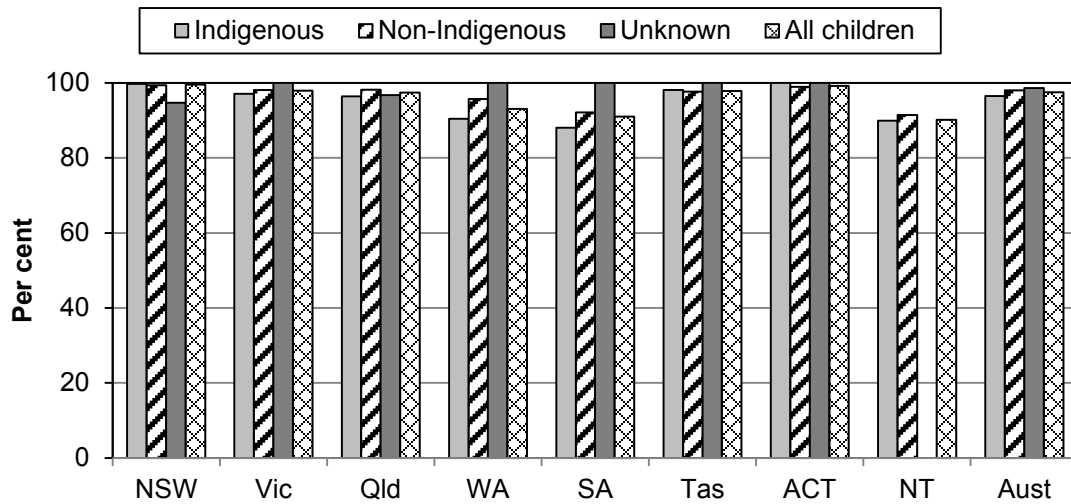

^a See source table for detailed footnotes.

Source: AIHW data collection (unpublished); table 15A.24; 2013 Report, figure 15.9, p. 15.34.

Out-of-home care — placement with extended family

‘Placement with extended family’ is an indicator of governments’ objective to provide services that meet the needs of recipients (box 15.3).

Box 15.3 Placement with extended family

'Placement with extended family' is defined as the proportion of all children in out-of-home care who are placed with relatives or kin who receive government financial assistance to care for that child.

A high or increasing rate for this indicator is desirable. Placing children with their relatives or kin is generally the preferred out-of-home care placement option. This option is generally associated with better long term outcomes due to increased continuity, familiarity and stability for the child. Relatives are more likely to have or form long term emotional bonds with the child. Placement with familiar people can help to overcome the loss of attachment and belonging that can occur when children are placed in out-of-home care.

Placement with extended family needs to be considered with other factors in the placement decision, placements with extended family may not always be the best option. Long standing family dynamics can undermine the pursuit of case goals such as reunification, and the possibility of intergenerational abuse needs to be considered. In addition, depending on the individual circumstances of the child, it may be more important to have a local placement that enables continuity at school, for example, rather than a distant placement with relatives.

Data reported for this indicator are comparable.

Data quality information for this indicator is at www.pc.gov.au/gsp/reports/rogs/2013.

Figure 15.4 shows the proportion of children placed with relatives or kin by Indigenous status. The proportion of children placed with relatives or kin at 30 June 2012 was greater for Indigenous children than for non-Indigenous children in most jurisdictions (figure 15.4).

The Aboriginal Child Placement Principle gives considerable emphasis to the placement of Indigenous children with extended family. This principle is discussed in box 15.4.

Figure 15.4 Proportion of children in out-of-home care placed with relatives/kin, by Indigenous status, 30 June 2012^a

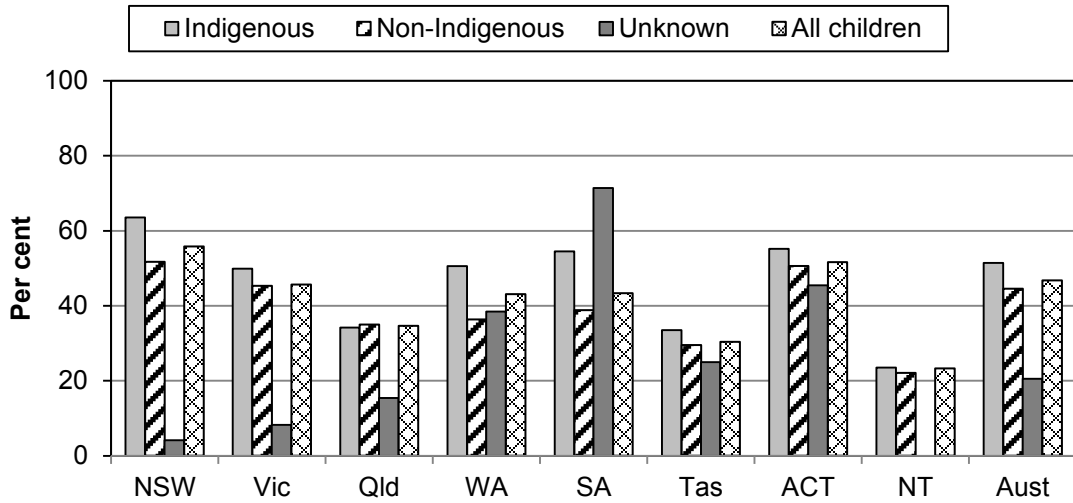

^a See table 15A.22 for detailed footnotes.

Source: AIHW data collection (unpublished); table 15A.22; 2013 Report, figure 15.10, p. 15.36.

Out-of-home care — placement in accordance with the Aboriginal Child Placement Principle

‘Placement in accordance with the Aboriginal Child Placement Principle’ is an indicator of governments’ objective to protect the safety and welfare of Indigenous children while maintaining their cultural ties and identity (box 15.4).

Box 15.4 Placement in accordance with the Aboriginal Child Placement Principle

'Placement in accordance with the Aboriginal Child Placement Principle' is defined as the number of Indigenous children placed with the child's extended family, Indigenous community or other Indigenous people, divided by the total number of Indigenous children in out-of-home care. Data are reported separately for children placed (i) with relative/kin, (ii) with a non-relative Indigenous carer or in Indigenous residential care, and (iii) not placed with relative/kin, a non-relative Indigenous carer or in Indigenous residential care.

A high or increasing proportion of children placed in accordance with the principle is desirable. This indicator needs to be interpreted with care as it is a proxy for compliance with the principle. This indicator reports the placement outcomes of Indigenous children rather than compliance with the principle. The indicator does not reflect whether the hierarchy was followed in the consideration of the best placement for the child, nor whether consultation was had with appropriate Indigenous individuals or organisations.

Placing Indigenous children in circumstances consistent with the Aboriginal Child Placement Principle is considered to be in their best interests. However, it is one factor among many considerations for the child's safety and wellbeing that must be carefully considered in the placement decision. In the application of this principle, departments consult with and involve appropriate Indigenous individuals and/or organisations. If the preferred options are not available, the child may be placed (after appropriate consultation) with a non-Indigenous family or in a residential setting. The principle does not preclude the possibility that in some instances, placement in a non-Indigenous setting, where arrangements are in place for the child's cultural identity to be preserved, might be the most appropriate placement for the child.

Data reported for this indicator are comparable.

Data quality information for this indicator is at www.pc.gov.au/gsp/reports/rogs/2013.

According to the Aboriginal Child Placement Principle (NSW Law Reform Commission 1997) the following hierarchy of placement options should be pursued in protecting the safety and welfare of Indigenous children:

- placement with the child's extended family (which includes Indigenous and non-Indigenous relatives/kin)
- placement within the child's Indigenous community
- placement with other Indigenous people.

All jurisdictions have adopted this principle in both legislation and policy.

Nationally, at 30 June 2012, 52.4 per cent of Indigenous children in out-of-home care were placed with relatives/kin (38.2 per cent with Indigenous relatives/kin and

14.1 per cent with non-Indigenous relatives/kin). A further 16.4 per cent of Indigenous children in out-of-home care were placed with other Indigenous carers or in Indigenous residential care (figure 15.5).

The proportion of Indigenous children in out-of-home care at 30 June 2012 who were placed with Indigenous or non-Indigenous relatives or kin or with another Indigenous carer or in Indigenous residential care varied across jurisdictions (figure 15.5).

As noted above, the placement of Indigenous children in out-of-home care is a proxy measure for compliance with the Aboriginal Child Placement Principle. The proxy measure reports the placement outcomes of Indigenous children rather than compliance with the hierarchy of placement options to be considered when finding suitable out-of-home care environments for Indigenous children. Work is underway to develop a more robust measure of compliance with the Aboriginal Child Placement Principle as part of the *National framework for protecting Australia's children: Second three year action plan, 2012-15* (Commonwealth of Australia, 2012).

Figure 15.5 **Placement of Indigenous children in out-of-home care, 30 June 2012^{a, b, c, d}**

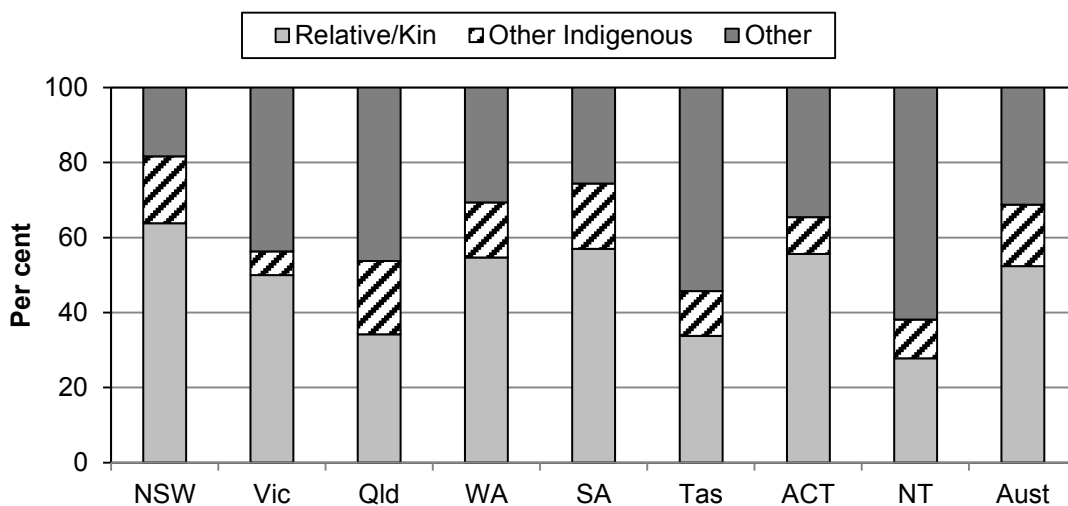

Relative/Kin = Placed with relative/kin. Other Indigenous = Placed with other Indigenous carer or Indigenous residential care. Other = Not placed with relative/kin, other Indigenous carer or Indigenous residential care. ^a Excludes Indigenous children living independently and those whose living arrangements were unknown. ^b Data for Tasmania and the ACT relate to a small number of Indigenous children. ^c In Tasmania, it was not possible to confirm the Indigenous status of all carers, as such it is likely that the 'Other Indigenous' category was under-counted and the 'Other' category correspondingly over-counted. ^d See source table for detailed footnotes.

Source: AIHW data collection (unpublished); table 15A.23; 2013 Report, figure 15.11, p. 15.39.

Youth justice services — service overview

Youth justice systems are responsible for attending to young people (predominantly aged 10–17 years) who have committed or allegedly committed an offence while considered by law to be a juvenile. In so doing, youth justice systems aim to promote community safety and reduce youth offending, by assisting young people to address their offending behaviour and take responsibility for the effect their behaviour has on victims and the wider community.

Responsibility for the provision of youth justice services in Australia resides with State and Territory governments. The relevant department in each State and Territory responsible for funding and/or providing youth justice services in 2011-12 is listed in box 15.5. Each jurisdiction has its own legislation that determines the policies and practices of its youth justice system. While this legislation varies in detail, its intent is similar across jurisdictions.

The Australasian Juvenile Justice Administrators (AJJA) is responsible for national coordination of youth justice services and is a committee of the Standing Council on Community, Housing and Disability Services (SCCHDS), which in turn provides support to the Community, Housing and Disability Services Ministers' Conference (CHDSMC).

| | |
|-----------------|--|
| Box 15.5 | Government departments responsible for the delivery of youth justice services |
|-----------------|--|

| | |
|------------|---|
| <i>NSW</i> | Department of Attorney General and Justice |
| <i>Vic</i> | Department of Human Services |
| <i>Qld</i> | Department of Justice and Attorney-General |
| <i>WA</i> | Department of Corrective Services |
| <i>SA</i> | Department for Communities and Social Inclusion |
| <i>Tas</i> | Department of Health and Human Services |
| <i>ACT</i> | Community Services Directorate |
| <i>NT</i> | Department of Justice and Office of Children and Families |

Clients of youth justice agencies

Numbers and rates of young Indigenous Australians subject to youth justice supervision

The daily average number of Indigenous Australians aged 10–17 years detained in youth justice detention centres was 454 in 2010-11, compared with 396 non-Indigenous Australians aged 10–17 years (table 15A.186). Nationally, the daily average detention rate for Indigenous Australians aged 10–17 years in 2010-11 was 437.5 per 100 000 Indigenous Australians aged 10–17 years, compared with 18.2 per 100 000 non-Indigenous young people (table 15A.186). The over-representation of Indigenous Australians aged 10–17 years in detention across jurisdictions in 2010-11 is shown in figure 15.6.

In 2011, the House of Representatives Standing Committee on Aboriginal and Torres Strait Islander Affairs released the report *Doing Time — Time for Doing: Indigenous youth in the criminal justice system*, which highlighted that, although 20 years have passed since the *Royal Commission into Aboriginal Deaths in Custody Report* (Commonwealth of Australia 1991), the incarceration rate of Indigenous Australians, including Indigenous youth, has worsened (Commonwealth of Australia 2011). Indigenous young people are far more likely to come into contact with the criminal justice system and to be incarcerated than non-Indigenous young people, despite Indigenous people representing approximately 2.5 per cent of the Australian population.

Figure 15.6 Average daily rate of detention of Indigenous and non-Indigenous young people aged 10–17 years, per 100 000 young people aged 10–17 years, 2010-11^{a, b, c}

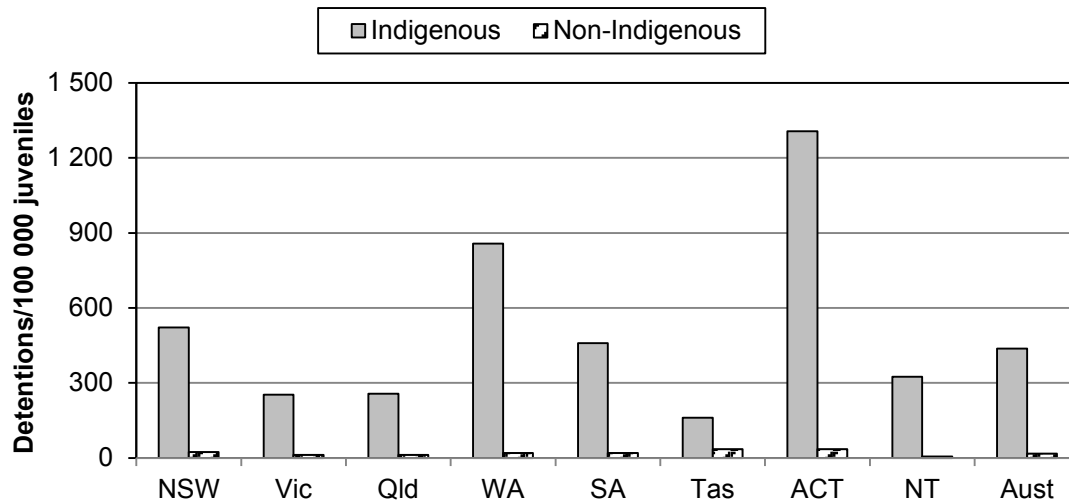

^a The ACT rate for Indigenous young people should be treated with caution due to the small Indigenous population in the ACT. ^b These data should be interpreted with caution, particularly for jurisdictions with small Indigenous populations. The Indigenous and non-Indigenous rate ratio in table 15A.188 should also be taken into account. ^c Refer to table 15A.186 for detailed footnotes.

Source: AIHW 2012, *Juvenile justice in Australia 2010–11*, Juvenile justice series no. 10, JUV 10, Canberra: AIHW; WA and NT governments (unpublished); table 15A.186; 2013 Report, figure 15.19, p. 15.66.

Indigenous young people are also over-represented in community-based supervision (figure 15.7). The daily average number of Indigenous young people aged 10–17 years supervised in the community was 2125 in 2010-11, compared with 3043 non-Indigenous young people aged 10–17 years (table 15A.187). Nationally, the daily average rate of Indigenous young people aged 10–17 years subject to community-based supervision in 2010-11 was 2045.8 per 100 000 Indigenous young people aged 10–17 years, compared with 139.5 per 100 000 non-Indigenous young people aged 10–17 years (table 15A.187).

Figure 15.7 **Average daily rate of Indigenous and non-Indigenous young people aged 10–17 years subject to community supervision, per 100 000 young people aged 10-17 years, 2010-11^a**

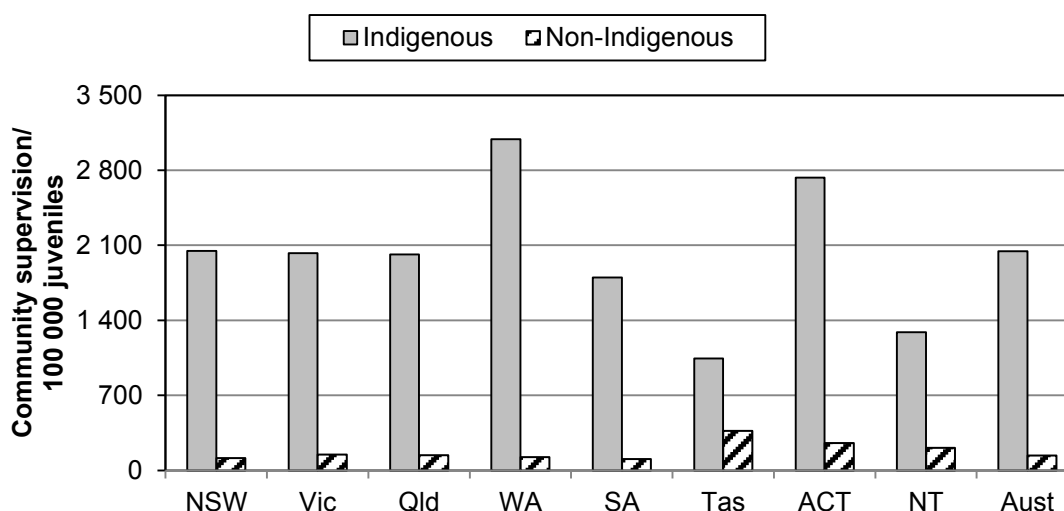

^a Refer to table 15A.187 for detailed footnotes.

Source: AIHW 2012, *Juvenile justice in Australia 2010–11*, Juvenile justice series no. 10, JUV 10, Canberra: AIHW; WA and NT governments (unpublished); table 15A.187; 2013 Report, figure 15.20, p. 15.67.

Framework of performance indicators for youth justice services

The Youth justice services performance indicator framework in figure 15.8 identifies the principal youth justice activities included in the 2013 Report. Data for Indigenous Australians are reported for a subset of the performance indicators and are presented here. It is important to interpret these data in the context of the broader performance indicator framework. The framework shows which data are comparable. For data that are not considered directly comparable, the text includes relevant caveats and supporting commentary.

Indicator boxes presented throughout the chapter provide information about the reported indicators. As these are sourced directly from the 2013 Report, they may include references to data not reported for Indigenous people and therefore not included in this Compendium.

The Report's statistical appendix contains data that may assist in interpreting the performance indicators presented in this chapter. These data cover a range of demographic and geographic characteristics, including age profile, geographic distribution of the population, income levels, education levels, tenure of dwellings and cultural heritage (including Indigenous and ethnic status) (appendix A).

Figure 15.8 Youth justice services performance indicator framework

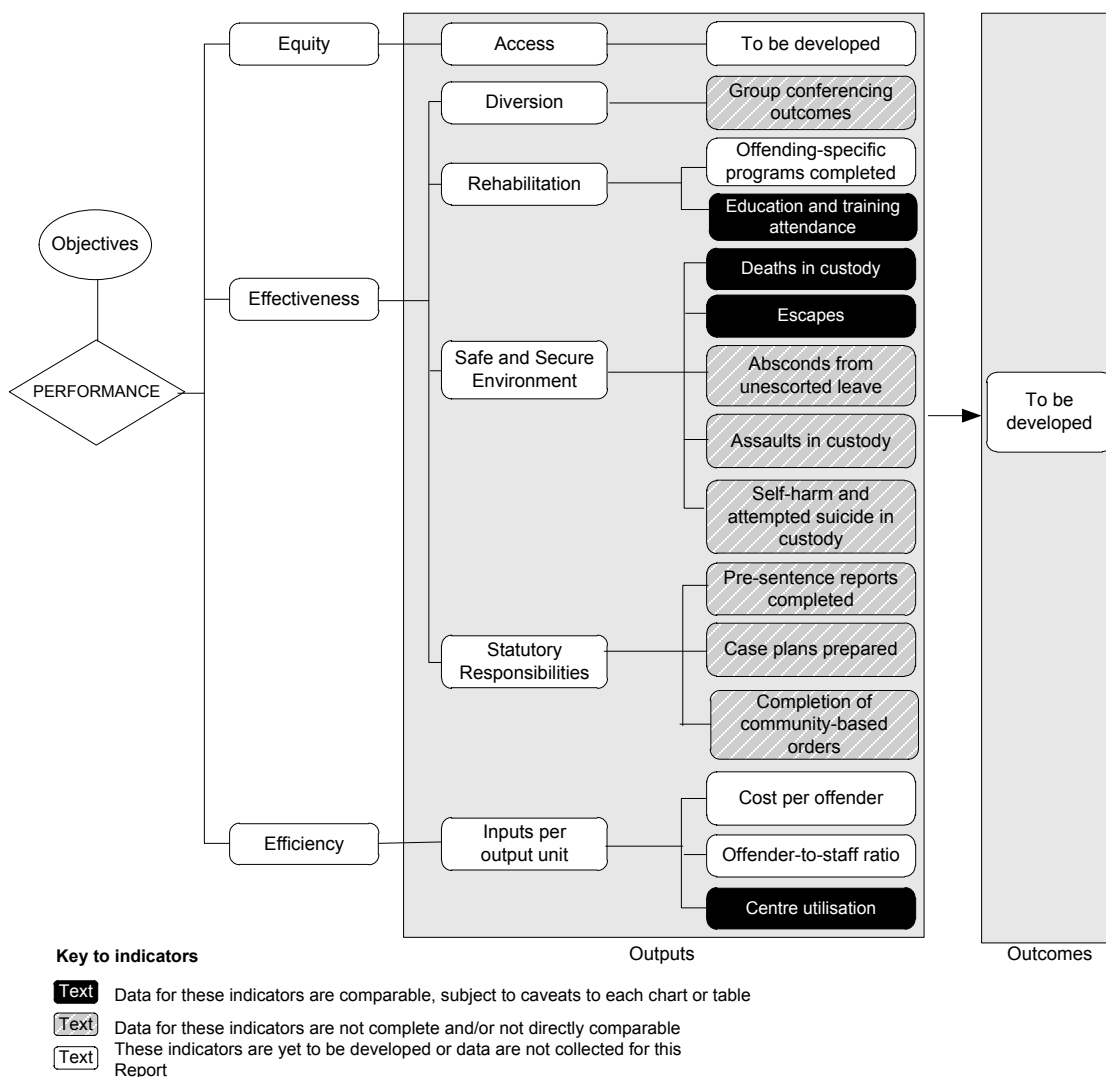

Source: 2013 Report, figure 15.22, p. 15.70.

Youth justice services reporting for Indigenous Australians

Diversion — group conferencing outcomes

‘Group conferencing outcomes’ is an indicator of governments’ objective to divert young people from the youth justice system and address their offending needs (box 15.6).

Box 15.6 Group conferencing outcomes

'Group conferencing outcomes' is defined as the number of young people who receive group conferencing and who as a result reach an agreement, as a proportion of all young people who receive group conferencing.

Typically, a group conference involves the young offender and victim (or victims) and their families, police, and a youth justice agency officer, all of whom attempt to agree on a course of action required of the young offender to make amends for his or her offence. Group conferences are decision-making forums that aim to minimise the progression of young people into the youth justice system, and provide restorative justice.

Data for this indicator should be interpreted with caution as the provision of group conferencing differs across jurisdictions in relation to: (a) its place in the court process (for example, whether young people are referred by police before court processes begin, or by the court as an alternative to sentencing), (b) the consequences for young people if they do not comply with the outcome plans of a conference, and (c) eligibility.

A high or increasing rate for this indicator is desirable.

Data reported for this indicator are not complete.

Data quality information for this indicator is at www.pc.gov.au/gsp/reports/rogs/2013.

Nationally, 96.8 per cent of all concluded group conferences resulted in an agreement, with proportions varying across jurisdictions (figure 15.9).

Figure 15.9 Proportion of young people who receive group conferencing and reach an agreement, by Indigenous status, 2011-12^{a, b, c, d}

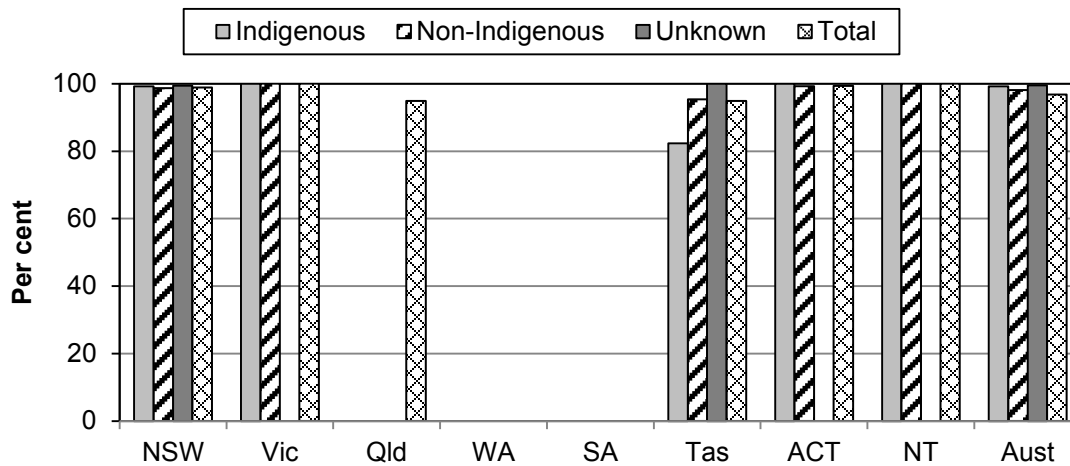

^a Queensland data could not be disaggregated by Indigenous status for the number of group conferences resulting in an agreement. Therefore, proportions are calculated only for the total number of group conferences resulting in agreement, and with the exception of the total Queensland proportion, Queensland data are excluded from national totals. ^b Data were not available for WA or SA. ^c Queensland and Victoria count the number of group conferences resulting in an agreement, as a proportion of all concluded group conferences, as distinct from young people who receive group conferencing and reach an agreement. ^d Refer to table 15A.191 for detailed footnotes.

Source: State and Territory governments (unpublished); table 15A.191; 2013 Report, figure 15.23, p. 15.72.

Rehabilitation — education and training attendance

‘Education and training attendance’ is an indicator of governments’ objective to provide program interventions in education and training to rehabilitate young offenders and increase their chances of successfully re-integrating into the community (box 15.7).

Box 15.7 Education and training attendance

'Education and training attendance' is defined by two measures:

- the number of young people of compulsory school age in detention attending an education course, as a percentage of all young people of compulsory school age in detention
- the number of young people not of compulsory school age in detention attending an education or training course, as a percentage of all young people not of compulsory school age in detention.

Compulsory school age refers to specific State and Territory governments' requirements for a young person to participate in school, which are based primarily on age (see chapter 4 School education for further information). Education or training course refers to school education or an accredited education or training course under the Australian Qualifications Framework.

A high or increasing percentage of young people attending education and training is desirable.

Exclusions include young people not under youth justice supervision (for example, in police custody) and young people whose situation might exclude their participation in education programs (including young people who are: on temporary leave such as work release, medically unable to participate, in isolation, and on remand or sentenced for fewer than 7 days).

Data reported for this indicator are comparable.

Data quality information for this indicator is at www.pc.gov.au/gsp/reports/rogs/2013.

Nationally, 97.8 per cent of young people of compulsory school age in detention were attending an education course in 2011-12, while 96.5 per cent of young people in detention not of compulsory school age were attending an accredited education or training course (figure 15.10). Proportions varied across jurisdictions.

Figure 15.10 Proportion of young people in detention attending an accredited education or training course, by Indigenous status 2011-12^a

(a) Proportion of young people of compulsory school age in detention attending an accredited education or training course

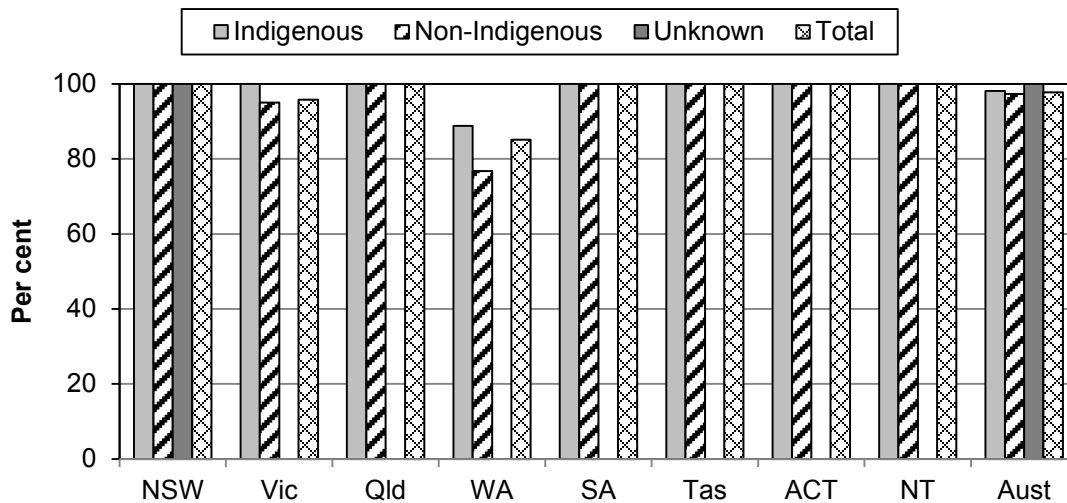

(b) Proportion of young people not of compulsory school age in detention attending an accredited education or training course

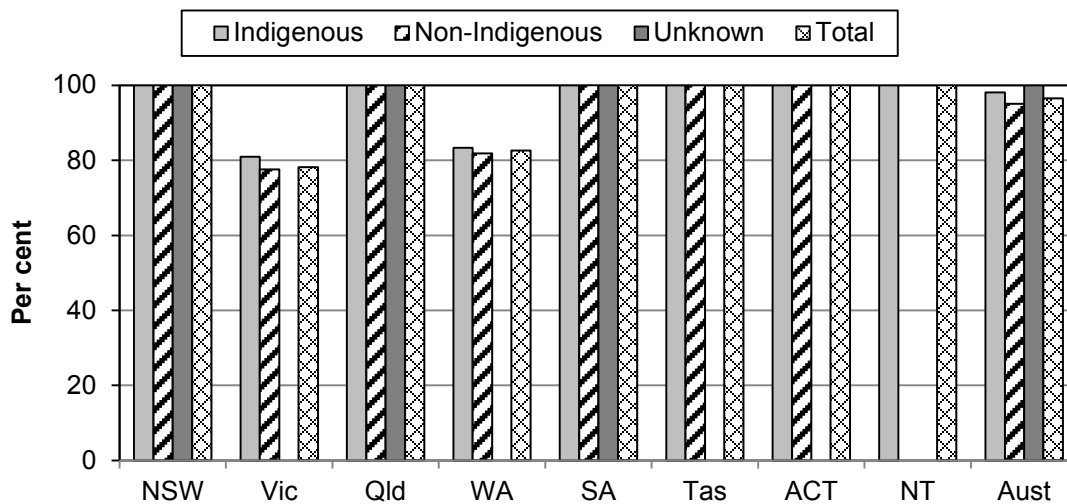

^a Refer to table 15A.193 for detailed footnotes.

Source: State and Territory governments (unpublished); table 15A.193; 2013 Report, figure 15.24, p. 15.78.

Safe and secure environment — escapes

‘Escapes’ is an indicator of governments’ objective to ensure that youth justice agencies provide a safe and secure environment for young people in custody, and the community (box 15.8).

Box 15.8 Escapes

'Escapes' is defined by two measures:

- the number of escapes from a youth justice detention centre, as a proportion of all young people in custody
- the number of escapes during periods of escorted movement, as a proportion of all periods of escorted movement.

An escape from a youth justice detention centre is defined as a breach of a secure perimeter or defined boundary of a youth justice detention centre by a young person under the supervision of the centre.

A period of escorted movement is defined as a period of time during which a young person is in the custody of the youth justice agency while outside a detention centre. The period of escorted movement ends when the young person is returned to the detention centre, or is no longer in the legal or physical custody of the youth justice agency. An escape from an escorted movement is defined as the failure of a young person to remain in the custody of a supervising youth justice worker or approved service provider during a period of escorted movement. An escape is counted each time a young person escapes. For example, if a young person escapes three times in a counting period, three escapes are recorded. If three young people escape at the same time, three escapes are recorded.

A zero or decreasing escape rate is desirable.

Data reported for this indicator are comparable but not complete.

Data quality information for this indicator is at www.pc.gov.au/gsp/reports/rogs/2013.

Nationally, there were 20 escapes from youth justice detention in 2011-12, which was equivalent to 0.6 escapes per 10 000 custody nights in 2011-12 (table 15.1). The number of escapes from detention varied across jurisdictions.

Table 15.1 Number and rate of escapes from youth justice detention centres, by Indigenous status, 2011-12^{a, b}

| | NSW | Vic | Qld | WA | SA | Tas | ACT | NT |
|---------------------------------------|-----|--------|-----|----|-----|-----|-----|-----|
| Number of escapes | | | | | | | | |
| Indigenous | – | – | – | – | 4.0 | – | – | 9.0 |
| Non-Indigenous | – | – | – | – | 4.0 | 2.0 | – | – |
| Unknown | – | 1.0 | – | – | – | – | – | – |
| Total | – | 1.0 | – | – | 8.0 | 2.0 | – | 9.0 |
| Rate per 10 000 custody nights | | | | | | | | |
| Indigenous | – | – | – | – | 3.9 | – | – | 6.7 |
| Non-Indigenous | – | – | – | – | 3.5 | 3.0 | – | – |
| Unknown | – | 3333.3 | – | – | – | – | – | – |
| Total | – | 0.2 | – | – | 3.6 | 2.6 | – | 6.5 |

^a Victoria's high rate of escapes from youth justice detention for young people of unknown Indigenous status is the result of having very few young people in detention of unknown Indigenous status. ^b Refer to table 15A.194 for detailed footnotes. – Nil or rounded to zero.

Source: State and Territory governments (unpublished); table 15A.194; 2013 Report, table 15.7, p. 15.80.

Nationally, there were six escapes from escorted movements in 2011-12 (table 15.2). The number of escapes from escorted movement varied across jurisdictions.

Table 15.2 Number and rate of escapes from escorted movement, by Indigenous status, 2011-12^a

| | NSW | Vic | Qld | WA | SA | Tas | ACT | NT |
|---|------|-----|-----|----|----|------|-----|----|
| Number of escapes | | | | | | | | |
| Indigenous | 3.0 | – | – | na | – | – | na | – |
| Non-Indigenous | 1.0 | 1.0 | – | na | – | 1.0 | na | – |
| Unknown | – | – | – | na | – | – | na | – |
| Total | 4.0 | 1.0 | – | na | – | 1.0 | na | – |
| Rate per 10 000 periods of escorted movement | | | | | | | | |
| Indigenous | 12.5 | – | – | na | – | – | na | – |
| Non-Indigenous | 3.5 | 7.2 | – | na | – | na | na | – |
| Unknown | – | – | – | na | – | – | na | – |
| Total | 7.4 | 6.4 | – | na | – | 18.9 | na | – |

^a Refer to table 15A.194 for detailed footnotes. **na** Not available. – Nil or rounded to zero.

Source: State and Territory governments (unpublished); table 15A.194; 2013 Report, table 15.8, p. 15.81.

Safe and secure environment — absconds from unescorted leave

'Absconds from unescorted leave' is an indicator of governments' objective to appropriately manage young people while they are in the legal custody of a youth justice detention centre (box 15.9). Management of young people includes the

provision of appropriate assessment, planning and supervision to enable young people to undertake unescorted temporary leave from detention centres. Unescorted leave may be undertaken for the purposes of providing rehabilitation interventions and activities such as education, training and employment.

Box 15.9 Absconds from unescorted leave

‘Absconds from unescorted leave’ is defined as the number of young people who have unescorted temporary leave and fail to return to custody, as a proportion of all young people who have unescorted temporary leave.

A zero or low, or decreasing rate of absconds from unescorted leave is desirable.

Data reported for this indicator are comparable but not complete.

Data quality information for this indicator is at www.pc.gov.au/gsp/reports/rogs/2013.

One young person absconded from unescorted leave in 2011-12 (table 15.3).

Table 15.3 Number and rate of absconds from unescorted leave, by Indigenous status, 2011-12^{a, b, c}

| | <i>NSW</i> | <i>Vic</i> | <i>Qld</i> | <i>WA</i> | <i>SA</i> | <i>Tas</i> | <i>ACT</i> | <i>NT</i> |
|---|------------|------------|------------|-----------|-----------|------------|------------|-----------|
| Number of escapes | | | | | | | | |
| Indigenous | – | – | .. | na | – | – | na | – |
| Non-Indigenous | 1.0 | – | .. | na | – | – | na | – |
| Unknown | – | – | .. | na | – | – | na | – |
| Total | 1.0 | – | .. | na | – | – | na | – |
| Rate per 10 000 periods of escorted movement | | | | | | | | |
| Indigenous | – | – | .. | na | – | – | na | – |
| Non-Indigenous | 0.5 | – | .. | na | – | – | na | – |
| Unknown | – | – | .. | na | – | – | na | – |
| Total | 0.3 | – | .. | na | – | – | na | – |

^a Data were not available WA and the ACT. ^b Queensland does not currently use unescorted leave. ^c Refer to table 15A.195 for detailed footnotes. **na** Not available. – Nil or rounded to zero.

Source: State and Territory governments (unpublished); table 15A.195; 2013 Report, table 15.9, p. 15.82.

Safe and secure environment — assaults in custody

‘Assaults in custody’ is an indicator of governments’ objective to provide a custodial environment that is safe and secure in order to rehabilitate young offenders and reintegrate them into their community (box 15.10).

Box 15.10 Assaults in custody

'Assaults in custody' is defined by two measures:

- the rate of detainees and staff (by Indigenous status) who are seriously assaulted (that is, sustain an injury that requires overnight hospitalisation and any act of sexual assault) due to an act perpetrated by one or more detainees, as a proportion of the number of detainees in custody
- the rate of detainees and staff (by Indigenous status) who are assaulted (that is, sustain an injury, but do not require hospitalisation) due to an act perpetrated by one or more detainees, as a proportion of the number of detainees in custody.

A zero or low, or decreasing assaults in custody rate is desirable.

Data reported for this indicator are not complete.

Data quality information for this indicator is at www.pc.gov.au/gsp/reports/rogs/2013.

Nationally, 10 detainees were reported as injured in custody due to a serious assault in 2011-12 (table 15.4). Nationally, no staff were reported as injured due to a serious assault in 2011-12. The proportion of young people injured in custody due to a serious assault varied across jurisdictions.

Table 15.4 **Number and rate of young people injured as a result of a serious assault, by Indigenous status, 2011-12^a**

| | <i>NSW</i> | <i>Vic</i> | <i>Qld</i> | <i>WA</i> | <i>SA</i> | <i>Tas</i> | <i>ACT</i> | <i>NT</i> |
|--|------------|------------|------------|-----------|-----------|------------|------------|-----------|
| Number of young people injured as a result of a serious assault | | | | | | | | |
| Indigenous | – | – | 1.0 | na | na | – | – | 6.0 |
| Non-Indigenous | – | – | 1.0 | na | na | – | 2.0 | – |
| Unknown | – | – | – | na | na | – | – | – |
| Total | – | – | 2.0 | na | na | – | 2.0 | 6.0 |
| Rate per 10 000 custody nights | | | | | | | | |
| Indigenous | – | – | 0.3 | na | na | – | – | 4.4 |
| Non-Indigenous | – | – | 0.5 | na | na | – | 3.8 | – |
| Unknown | – | – | – | na | na | – | – | – |
| Total | – | – | 0.4 | na | na | – | 2.4 | 4.3 |

^a Data were not available for WA and SA. na Not available. – Nil or rounded to zero.

Source: State and Territory governments (unpublished); table 15A.196; 2013 Report, table 15.10, p. 15.83.

Nationally, 79 detainees were reported as injured in custody due to an assault in 2011-12 (table 15.5). Proportions varied across jurisdictions.

Table 15.5 Number and rate of detainees injured as a result of an assault, by Indigenous status, 2011-12^{a, b}

| | <i>NSW</i> | <i>Vic</i> | <i>Qld</i> | <i>WA</i> | <i>SA</i> | <i>Tas</i> | <i>ACT</i> | <i>NT</i> |
|--|------------|------------|------------|-----------|-----------|------------|------------|-----------|
| Number of detainees injured as a result of an assault | | | | | | | | |
| Indigenous | 5.0 | na | 10.0 | na | na | np | 2.0 | 48.0 |
| Non-Indigenous | 7.0 | na | 6.0 | na | na | np | – | – |
| Unknown | 1.0 | na | – | na | na | – | – | – |
| Total | 13.0 | na | 16.0 | na | na | np | 2.0 | 48.0 |
| Rate per 10 000 custody nights | | | | | | | | |
| Indigenous | 0.8 | na | 3.2 | na | na | np | 6.5 | 35.5 |
| Non-Indigenous | 1.1 | na | 3.2 | na | na | np | – | – |
| Unknown | 4.2 | na | – | na | na | – | – | – |
| Total | 1.0 | na | 3.2 | na | na | np | 2.4 | 34.7 |

^a Data reported for this indicator are not comparable and need to be interpreted with caution. Methods of data collection vary across jurisdictions (for example, manual case file review compared to the collation of electronic incident reports) and jurisdictions' ability to report on this measure is dependent on relevant incidents having first been documented. ^b Data were not available for Victoria, WA, and SA. **na** Not available. **np** Not published. – Nil or rounded to zero.

Source: State and Territory governments (unpublished); table 15A.197; 2013 Report, table 15.11, p. 15.84.

Nationally, 47 staff were reported as injured due to an assault while supervising detainees in 2011-12 (table 15.6). Proportions varied across jurisdictions.

Table 15.6 Number and rate of staff injured as a result of an assault, by Indigenous status, 2011-12^{a, b, c}

| | <i>NSW</i> | <i>Vic</i> | <i>Qld</i> | <i>WA</i> | <i>SA</i> | <i>Tas</i> | <i>ACT</i> | <i>NT</i> |
|--|------------|------------|------------|-----------|-----------|------------|------------|-----------|
| Number of staff injured as a result of an assault | | | | | | | | |
| Indigenous | na | na | 8.0 | na | na | – | – | – |
| Non-Indigenous | na | na | 18.0 | na | na | – | 2.0 | 2.0 |
| Unknown | 17.0 | na | – | na | na | np | – | – |
| Total | 17.0 | na | 26.0 | na | na | np | 2.0 | 2.0 |
| Rate per 10 000 custody nights | | | | | | | | |
| Indigenous | na | na | 2.6 | na | na | – | – | – |
| Non-Indigenous | na | na | 9.7 | na | na | – | 3.8 | 66.0 |
| Unknown | 71.7 | na | – | na | na | np | – | – |
| Total | 1.3 | na | 5.2 | na | na | np | 2.4 | 1.4 |

^a Data reported for this indicator are not comparable and need to be interpreted with caution. Methods of data collection vary across jurisdictions (for example, manual case file review compared to the collation of electronic incident reports) and jurisdictions' ability to report on this measure is dependent on relevant incidents having first been documented. ^b Data report the Indigenous status of staff who were reported as injured due to an assault. ^c Data were not available for Victoria, WA, and SA. **na** Not available. **np** Not published. – Nil or rounded to zero.

Source: State and Territory governments (unpublished); table 15A.197; 2013 Report, table 15.12, p. 15.84.

Safe and secure environment — self-harm and attempted suicide in custody

‘Self-harm and attempted suicide in custody’ is an indicator of governments’ objective to provide a custodial environment that is safe and secure in order to rehabilitate young offenders and reintegrate them into their community (box 15.11).

Box 15.11 Self-harm and attempted suicide in custody

‘Self-harm and attempted suicide in custody’ is defined by four measures:

- the number of incidents of self-harm or attempted suicide in custody requiring hospitalisation
- the number of incidents of self-harm or attempted suicide in custody not requiring hospitalisation
- the number of detainees who self-harmed or attempted suicide in custody requiring hospitalisation
- the number of detainees who self-harmed or attempted suicide in custody not requiring hospitalisation.

An incident of self-harm or attempted suicide is counted each time a young person self-harms or attempts suicide. For example, if one young person self-harms or attempts suicide three times in a counting period, three incidents are recorded. Therefore, the number of incidents of self-harm or attempted suicide and the number of detainees who self-harm or attempt suicide will differ when one detainee has self-harmed on two or more occasions, as each occasion will be counted as a separate incident.

A zero, low, or decreasing self-harm and attempted suicide in custody rate is desirable.

Data reported for this indicator are not complete.

Data quality information for this indicator is at www.pc.gov.au/gsp/reports/rogs/2013.

Nationally, five detainees in five separate incidents were reported as having self-harmed or attempted suicide in custody requiring hospitalisation in 2011-12. Proportions varied across jurisdictions (table 15.7).

Table 15.7 **Number and rate of detainees who self-harmed or attempted suicide in custody requiring hospitalisation, by Indigenous status, 2011-12^{a, b}**

| | <i>NSW</i> | <i>Vic</i> | <i>Qld</i> | <i>WA</i> | <i>SA</i> | <i>Tas</i> | <i>ACT</i> | <i>NT</i> |
|--|------------|------------|------------|-----------|-----------|------------|------------|-----------|
| Number of detainees who self-harmed or attempted suicide in custody requiring hospitalisation | | | | | | | | |
| Indigenous | 1.0 | – | – | na | na | – | – | 1.0 |
| Non-Indigenous | 1.0 | 1.0 | – | na | na | – | – | – |
| Unknown | 1.0 | na | – | na | na | – | – | – |
| Total | 3.0 | 1.0 | – | na | na | – | – | 1.0 |
| Rate per 10 000 custody nights | | | | | | | | |
| Indigenous | 0.2 | – | – | na | na | – | – | 0.7 |
| Non-Indigenous | 0.2 | 0.2 | – | na | na | – | – | – |
| Unknown | 4.2 | na | – | na | na | – | – | – |
| Total | 0.2 | 0.2 | – | na | na | – | – | 0.7 |

^a Data were not available for WA and SA. ^b Refer to table 15A.198 for detailed footnotes. **na** Not available. – Nil or rounded to zero.

Source: State and Territory governments (unpublished); table 15A.198; 2013 Report, table 15.13, p. 15.86.

Nationally, 49 detainees were reported as having self-harmed or attempted suicide in 65 separate incidents during 2011-12, none of which required hospitalisation (tables 15.8 and 15.9). Proportions varied across jurisdictions.

Table 15.8 **Number and rate of detainees who self-harmed or attempted suicide in custody not requiring hospitalisation, by Indigenous status, 2011-12^{a, b}**

| | <i>NSW</i> | <i>Vic</i> | <i>Qld</i> | <i>WA</i> | <i>SA</i> | <i>Tas</i> | <i>ACT</i> | <i>NT</i> |
|---|------------|------------|------------|-----------|-----------|------------|------------|-----------|
| Number of detainees who self-harmed or attempted suicide in custody <u>not</u> requiring hospitalisation | | | | | | | | |
| Indigenous | 14.0 | – | 1.0 | na | na | – | 1.0 | 7.0 |
| Non-Indigenous | 12.0 | 1.0 | 4.0 | na | na | – | 1.0 | – |
| Unknown | 8.0 | na | – | na | na | – | – | – |
| Total | 34.0 | 1.0 | 5.0 | na | na | – | 2.0 | 7.0 |
| Rate per 10 000 custody nights | | | | | | | | |
| Indigenous | 2.2 | – | 0.3 | na | na | – | 3.3 | 5.2 |
| Non-Indigenous | 1.9 | 0.2 | 2.2 | na | na | – | 1.9 | – |
| Unknown | 33.7 | na | – | na | na | – | – | – |
| Total | 2.6 | 0.2 | 1.0 | na | na | – | 2.4 | 5.1 |

^a Data were not available for WA and SA. ^b Data reported for this indicator are not comparable and need to be interpreted with caution. Methods of data collection vary across jurisdictions (for example, manual case file review, the collation of electronic incident reports) and jurisdictions' ability to report on this measure is dependent on relevant incidents having first been documented. **na** Not available. – Nil or rounded to zero.

Source: State and Territory governments (unpublished); table 15A.198; 2013 Report, table 15.14, p. 15.87.

Table 15.9 **Number and rate of incidents of self-harm or attempted suicide in custody not requiring hospitalisation, by Indigenous status, 2011-12^{a, b}**

| | <i>NSW</i> | <i>Vic</i> | <i>Qld</i> | <i>WA</i> | <i>SA</i> | <i>Tas</i> | <i>ACT</i> | <i>NT</i> |
|--|------------|------------|------------|-----------|-----------|------------|------------|-----------|
| Number of incidents of self-harm or attempted suicide in custody <u>not</u> requiring hospitalisation | | | | | | | | |
| Indigenous | 14.0 | – | 1.0 | na | na | – | 1.0 | 22.0 |
| Non-Indigenous | 12.0 | 1.0 | 4.0 | na | na | – | 2.0 | – |
| Unknown | 8.0 | na | – | na | na | – | – | – |
| Total | 34.0 | 1.0 | 5.0 | na | na | – | 3.0 | 22.0 |
| Rate per 10 000 custody nights | | | | | | | | |
| Indigenous | 2.2 | – | 0.3 | na | na | – | 3.3 | 16.3 |
| Non-Indigenous | 1.9 | 0.2 | 2.2 | na | na | – | 3.8 | – |
| Unknown | 33.7 | na | – | na | na | – | – | – |
| Total | 2.6 | 0.2 | 1.0 | na | na | – | 3.6 | 15.9 |

^a Data reported for this indicator are not comparable and need to be interpreted with caution. Methods of data collection vary across jurisdictions (for example, manual case file review compared to the collation of electronic incident reports) and jurisdictions' ability to report on this measure is dependent on relevant incidents having first been documented. ^b Data were not available for WA and SA. **na** Not available. – Nil or rounded to zero.

Source: State and Territory governments (unpublished); table 15A.198; 2013 Report, table 15.15, p. 15.87.

Statutory responsibilities — pre-sentence reports completed

‘Pre-sentence reports completed’ is an indicator of governments’ objective to ensure that accurate and timely advice is provided to courts to inform decision-making (box 15.12).

Box 15.12 Pre-sentence reports completed

‘Pre-sentence reports completed’ is defined as the number of written reports provided by youth justice agencies to a court in response to a request for a pre-sentence report, as a proportion of all court requests to youth justice agencies for written pre-sentence reports.

A pre-sentence report is a written report that provides a court with pertinent information about the assessed factors that contributed to a young person’s offence and explores programs and services that could be provided to address a young person’s offending behaviour. A pre-sentence report is prepared when ordered by a court after a young person has pleaded or been found guilty of an offence.

A high or increasing percentage of pre-sentence reports completed is desirable.

Data reported for this indicator are comparable but not complete.

Data quality information for this indicator is at www.pc.gov.au/gsp/reports/rogs/2013.

The percentage of pre-sentence reports completed varied slightly across jurisdictions (figure 15.11). Nationally, in 2011-12, 99.9 per cent of all court requests for pre-sentence reports were completed.

Figure 15.11 Proportion of pre-sentence reports completed by youth justice agencies, by Indigenous status, 2011-12^{a, b, c, d, e}

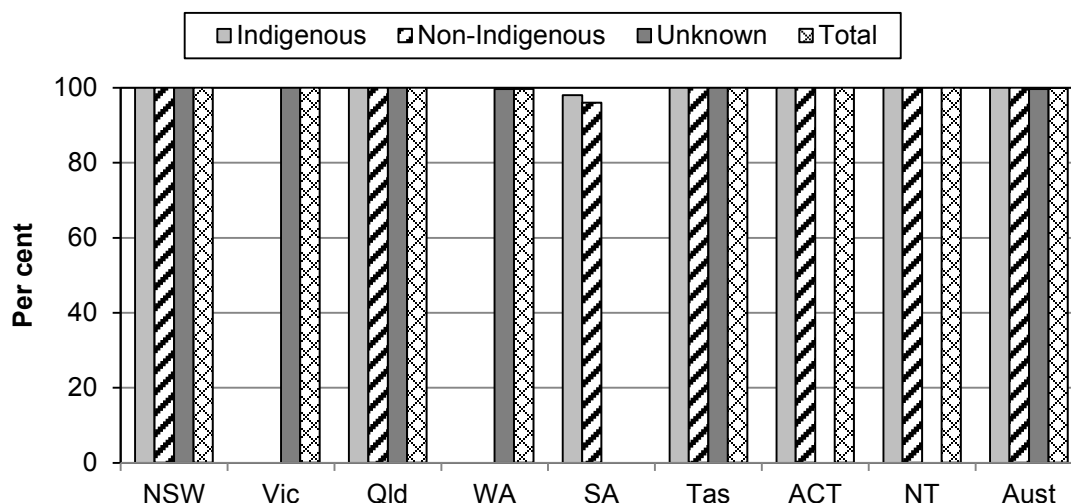

^a Victoria was not able to provide the numerator or denominator for this indicator and instead provided a total proportion based on a survey of managers. Victoria's data are excluded from the national total. ^b WA data could not be disaggregated by Indigenous status. ^c SA was not able to provide the numerator or denominator for this indicator and instead provided a total proportion by Indigenous and non-Indigenous status. As a result, a total proportion could not be calculated for SA and SA data are excluded from the national total. ^d The proportion of pre-sentence reports completed by youth justice agencies in Tasmania includes some cases where the report was not provided by the initial request and the court extended the required date of the report. ^e Refer to table 15A.190 for detailed footnotes.

Source: State and Territory governments (unpublished); table 15A.190; 2013 Report, figure 15.25, p. 15.89.

Statutory responsibilities — case plans prepared

'Case plans prepared' is an indicator of governments' objective to ensure that youth justice agencies support young people to minimise the likelihood of re-offending by addressing their offending-related needs (box 15.13).

Box 15.13 Case plans prepared

'Case plans prepared' is defined as the number of eligible young people who had a documented case plan prepared or reviewed within 6 weeks of commencing:

- a sentenced detention order, as a proportion of all young people commencing a sentenced detention order
- a sentenced community-based order, as a proportion of all young people commencing a sentenced community-based order.

An eligible young person is one who is serving a sentenced order that requires case management.

A high or increasing rate of case plans prepared is desirable.

Data reported for this indicator are comparable but not complete.

Data quality information for this indicator is at www.pc.gov.au/gsp/reports/rogs/2013.

Nationally, 84.0 per cent of case plans were prepared within 6 weeks of commencing a sentenced community-based order in 2011-12 (figure 15.12(a)). Nationally, 91.6 per cent of case plans were prepared within 6 weeks of commencing a sentenced detention order in 2011-12 (figure 15.12(b)). Proportions varied across jurisdictions.

Figure 15.12 Proportion of case plans prepared within 6 weeks of commencing sentenced detention orders and sentenced community-based orders, by Indigenous status, 2011-12^{a, b, c, d}

(a) Proportion of case plans prepared within 6 weeks of commencing a sentenced community-based order

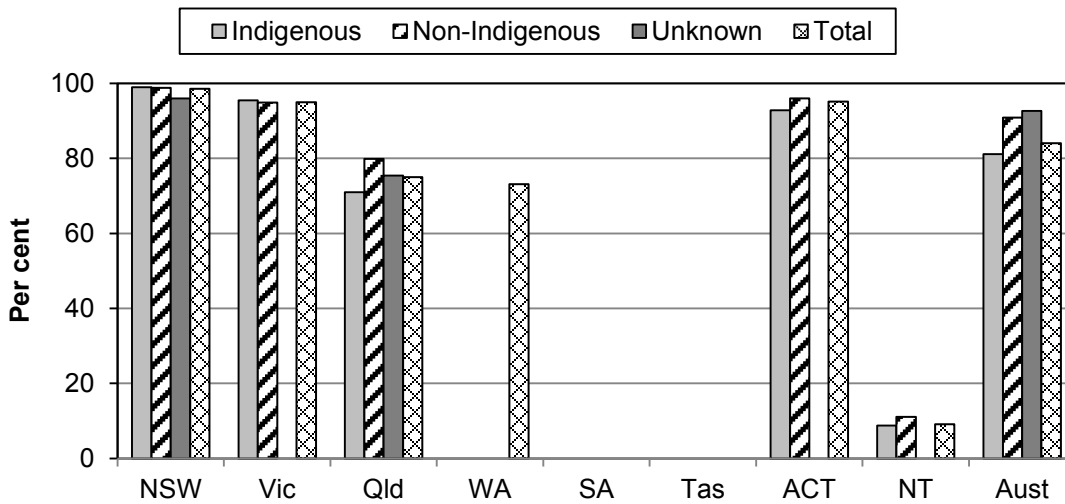

(b) Proportion of case plans prepared within 6 weeks of commencing a sentenced detention order

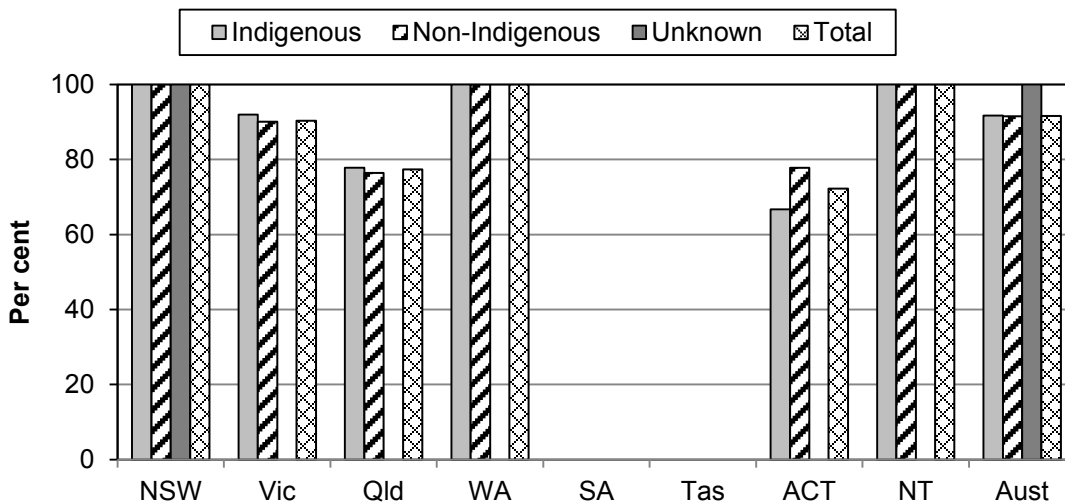

^a For community-based case plans, WA could not disaggregate the numerator by Indigenous status. Therefore, a proportion is only calculated for the total number of case plans prepared in WA. ^b Data were not available for SA and Tasmania. ^c In the NT, case plans for young people on community-based orders are prepared within 8 weeks of order commencement. Community-based data for the NT have been manually collated and data integrity cannot be assured. ^d Refer to table 15A.200 for detailed footnotes.

Source: State and Territory governments (unpublished); table 15A.200; 2013 Report, figure 15.27, p. 15.91.

Statutory responsibilities — completion of community-based orders

‘Completion of community-based orders’ is an indicator of governments’ objective to rehabilitate young offenders (box 15.14).

Box 15.14 Completion of community-based orders

‘Completion of community-based orders’ is defined as the proportion of sentenced community-based supervision orders successfully completed. An order is counted as successfully completed where the earliest order expiry date or the order termination date is reached and breach is neither pending nor finalised.

A high or increasing proportion of orders successfully completed is desirable. However, where offenders are non-compliant and pose a risk, breach action (an unsuccessful completion) may be warranted. As a result, a completion rate less than 100 per cent may not necessarily indicate poor performance, and may reflect appropriate supervision of young people on community-based supervision orders.

Data reported for this indicator are comparable but not complete.

Data quality information for this indicator is at www.pc.gov.au/gsp/reports/rogs/2013.

Nationally, 83.0 per cent of community-based orders were successfully completed in 2011-12. The proportion of community-based orders successfully completed varied across jurisdictions (figure 15.13).

Figure 15.13 Proportion of community-based orders successfully completed, by Indigenous status, 2011-12^{a, b}

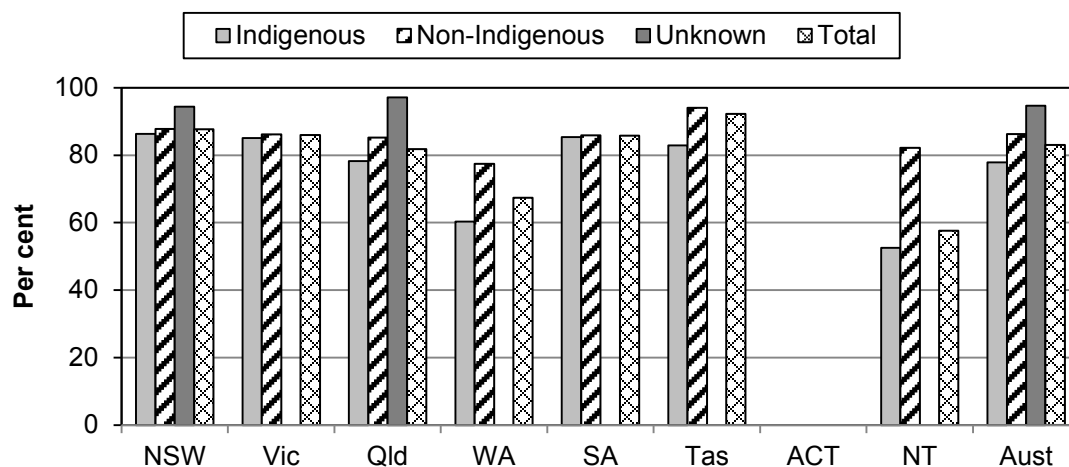

^a Data were not available for the ACT due to information system limitations. ^b Refer to table 15A.199 for detailed footnotes.

Source: State and Territory governments (unpublished); table 15A.199; 2013 Report, figure 15.26, p. 15.93.

Definitions of key terms and indicators

Child protection and out-of-home care services

Care and protection orders

Care and protection orders are legal orders or arrangements which give child protection departments some responsibility for a child's welfare. The scope of departmental involvement mandated by a care and protection order is dependent on the type of order, and can include:

- responsibility for overseeing the actions of the person or authority caring for the child
- reporting or giving consideration to the child's welfare (for example, regarding the child's education, health, religion, accommodation and financial matters).

Types of care and protection orders:

- Finalised guardianship or custody orders – involve the transfer of legal guardianship to the relevant state or territory department or non-government agency. These orders involve considerable intervention in a child's life and that of his or her family, and are sought only as a last resort. Guardianship orders convey responsibility for the welfare of a child to a guardian (for example, regarding a child's education, health, religion, accommodation and financial matters). Guardianship orders do not necessarily grant the right to the daily care and control of a child, or the right to make decisions about the daily care and control of a child, which are granted under custody orders. Custody orders generally refer to orders that place children in the custody of the state or territory, or department responsible for child protection or non-government agency. These orders usually involve the child protection department being responsible for the daily care and requirements of a child, while his or her parent retains legal guardianship. Custody alone does not bestow any responsibility regarding the long-term welfare of the child.
- Finalised third party parental responsibility orders – transfer all duties, powers, responsibilities and authority parents are entitled to by law, to a nominated person(s) considered appropriate by the court. The nominated person may be an individual such as a relative or an officer of a state or territory department. Third party parental responsibility may be ordered when a parent is unable to care for a child, and as such parental responsibility is transferred to a relative. 'Permanent care orders' are an example of a third party parental responsibility order and involve the transfer of guardianship to a third party carer. It can also be applied to the achievement of a stable arrangement under a long-term guardianship order to 18 years without guardianship being transferred to a third party. These orders are only applicable in some jurisdictions.
- Finalised supervisory orders – give the department responsible for child protection some responsibility for a child's welfare. Under these orders, the department supervises and/or directs the level and type of care that is to be provided to the child. Children under supervisory orders are generally under the responsibility of their parents and the guardianship or custody of the child is unaffected. Finalised supervisory orders are therefore less interventionist than finalised guardianship orders but require the child's parent or

| | |
|-------------------------------------|---|
| | <p>guardian to meet specified conditions, such as medical care of the child.</p> <ul style="list-style-type: none"> • Interim and temporary orders – generally cover the provision of a limited period of supervision and/or placement of a child. Parental responsibility under these orders may reside with the parents or with the department responsible for child protection. Orders that are not finalised (such as an application to a court for a care and protection order) are also included in this category, unless another finalised order is in place. • Administrative arrangements – are agreements with relevant child protection departments, which have the same effect as a court order in transferring custody or guardianship. These arrangements can also allow a child to be placed in out-of-home care without going through the courts. <p>Children are counted only once, even if they are on more than one care and protection order.</p> |
| Child | A person aged 0–17 years. |
| Child concern reports | Reports to departments responsible for child protection regarding concerns about a child, where there is no indication that a child may have been, or is at risk of being, harmed through abuse or neglect. This may include concerns about a child's welfare related to the quality of his or her home environment or the standard of care that he or she is receiving. |
| Exited out-of-home care | Where a child does not return to care within 60 days. |
| Family group homes | Family group homes are care settings that provide care to children in a departmentally or community sector agency provided home. These homes have live-in, non-salaried carers who are reimbursed and/or subsidised for the provision of care. |
| Foster care | Care of a child who is living apart from his or her natural or adoptive parents in a private household, by one or more adults who act as 'foster parents' and are paid a regular allowance by a government authority or non-government organisation for the child's support. The authorised department or non-government organisation provides continuing supervision or support while the child remains in the care of foster parents. Foster parents are chosen from a list of people registered, licensed or approved as foster parents by an authorised department or non-government organisation. |
| Foster parent | Any person (or such a person's spouse) who is being paid a foster allowance by a government or non-government organisation for the care of a child (excluding children in family group homes). |
| Guardian | Any person who has the legal and ongoing care and responsibility for the protection of a child. |
| Indigenous person | Person of Aboriginal or Torres Strait Islander descent who identifies as being an Aboriginal or Torres Strait Islander and is accepted as such by the community with which he or she lives. |
| Investigation | An investigation of child abuse and neglect that involves identifying harm or risk of harm to the child, determining an outcome and assessing protective needs. It includes the interviewing or sighting of the subject child where practicable. |
| Length of time in continuous | The length of time for which a child is in out-of-home care on a continuous basis. Any break of 60 days or more is considered to |

| | |
|-------------------------|---|
| out-of-home care | break the continuity of the placement. Where a child returns home for less than 60 days and then returns to the former placement or to a different placement, this does not affect the length of time in care. Holidays or authorised absences (less than 60 days) in a placement do not break the continuity of placement. |
| Notification | Contact with an authorised department by persons or other bodies making allegations of child abuse or neglect, or harm to a child. Notifications can be counted at different points in the response to a report, ranging from the point of initial contact with the source of the report to the end of a screening and decision making process. |
| Out-of-home care | <p>Overnight care, including placement with relatives (other than parents) where the government makes a financial payment. Includes care of children in legal and voluntary placements (that is, children on and not on a legal order) but excludes placements solely funded by disability services, psychiatric services, youth justice facilities and overnight child care services.</p> <p>There are five main out-of-home care placement types:</p> <ul style="list-style-type: none"> • Residential care – where placement is in a residential building with paid staff. • Family group homes – provide care to children in a departmentally or community sector agency provided home. These homes have live-in, non-salaried carers who are reimbursed and/or subsidised for the provision of care. • Home-based care – where placement is in the home of a carer who is reimbursed (or who has been offered but declined reimbursement) for expenses for the care of the child. This is broken down into three subcategories: (1) <i>relative/kinship care</i> – where the caregiver is a relative (other than parents), considered to be family or a close friend, or is a member of the child or young person’s community (in accordance with their culture) who is reimbursed (or who has been offered but declined reimbursement) by the State/Territory for the care of the child. For Aboriginal and Torres Strait Islander children, a kinship carer may be another Indigenous person who is a member of their community, a compatible community or from the same language group; (2) <i>foster care</i> – where the care is authorised and carers are reimbursed (or were offered but declined reimbursement) by the state/territory and supported by an approved agency. There are varying degrees of reimbursement made to foster carers; (3) <i>other</i> – home-based care which does not fall into either of the above categories. • Independent living – including private board and lead tenant households. • Other – includes placements that do not fit into the above categories and unknown living arrangements. This includes boarding schools, hospitals, hotels/motels and defence force. |
| Relatives/kin | People who are family or close friends, or are members of a child or young person’s community (in accordance with their culture) who are reimbursed (or who have been offered but declined reimbursement) by the State/Territory for the care of a child. For Aboriginal and Torres Strait Islander children, a kinship carer may be another Indigenous person who is a member of their community, a compatible community or from the same language group. |
| Substantiation | Notification for which an investigation concludes there is reasonable cause to believe that the child has been, is being or is likely to be |

abused, neglected or otherwise harmed. It does not necessarily require sufficient evidence for a successful prosecution and does not imply that treatment or case management is, or is to be, provided.

List of attachment tables

Attachment tables for data within this chapter are contained in the attachment to the Compendium. These tables are identified in references throughout this chapter by a '15A' prefix (for example, table 15A.3 is table 3 in the Protection and support attachment). Attachment tables are on the Review website (www.pc.gov.au/gsp).

| | |
|---------------------|--|
| Table 15A.5 | Child protection notifications, investigations and substantiations by Indigenous status |
| Table 15A.6 | Number of children admitted to and discharged from care and protection orders by Indigenous status |
| Table 15A.7 | Number of children on care and protection orders by type of order and Indigenous status, at 30 June |
| Table 15A.8 | Children in notifications, investigations and substantiations and children on care and protection orders: number and rate per 1000 children in the target populations by Indigenous status |
| Table 15A.16 | Children with documented case plans, by Indigenous status, at 30 June |
| Table 15A.17 | Children in out-of-home care: number and rate per 1000 children aged 0–17 years by Indigenous status |
| Table 15A.18 | Children in out-of-home care by Indigenous status and placement type, 30 June (number) |
| Table 15A.19 | Children in out-of-home care by Indigenous status and whether on a care and protection order, 30 June (number) |
| Table 15A.20 | Children in out-of-home care by Indigenous status and length of time in continuous out-of-home care, 30 June (number) |
| Table 15A.21 | Children who exited care during the year by Indigenous status and length of time spent in care (number) |
| Table 15A.22 | Children in out-of-home care placed with relatives/kin by Indigenous status, 30 June |
| Table 15A.23 | Indigenous children in out-of-home care by relationship of caregiver, 30 June |
| Table 15A.24 | Children aged under 12 years in out-of-home care and in a home-based placement by Indigenous status, 30 June |
| Table 15A.29 | Intensive family support services: number of children aged 0–17 years commencing intensive family support services by Indigenous status and gender |
| Table 15A.32 | Target population data used for annual data, December ('000) |
| Table 15A.33 | Target population data used for end of financial year data, March ('000) |

Single jurisdiction data NSW

| | |
|---------------------|---|
| Table 15A.35 | Child protection notifications, investigations and substantiations by Indigenous status, NSW |
| Table 15A.36 | Number of children admitted to and discharged from care and protection orders by Indigenous status, NSW |
| Table 15A.37 | Number of children on care and protection orders at 30 June by type of order and Indigenous status, NSW |
| Table 15A.38 | Children in notifications, investigations and substantiations and children on care and protection orders: Number and rate per 1000 children in the target populations by Indigenous status, NSW |
| Table 15A.42 | Children in out-of-home care at 30 June: number and rate per 1000 children aged 0–17 years, by Indigenous status, NSW |
| Table 15A.43 | Number of children in out-of-home care at 30 June, by Indigenous status and placement type, NSW |
| Table 15A.44 | Number of children in out-of-home care at 30 June, by Indigenous status and whether on a care and protection order, NSW |
| Table 15A.45 | Number of children in out-of-home care at 30 June, by Indigenous status and length of time in continuous out-of-home care, NSW |
| Table 15A.46 | Number of children who exited care during the year by Indigenous status and length of time spent in care, NSW |
| Table 15A.47 | Children in out-of-home care at 30 June placed with relatives/kin, by Indigenous status, NSW |
| Table 15A.48 | Indigenous children in out-of-home care at 30 June by Indigenous status and relationship of caregiver, NSW |
| Table 15A.49 | Children aged under 12 years in out-of-home care in a home based placement at 30 June, by Indigenous status, NSW |

Single jurisdiction data VIC

| | |
|---------------------|---|
| Table 15A.53 | Child protection notifications, investigations and substantiations by Indigenous status, VIC |
| Table 15A.54 | Number of children admitted to and discharged from care and protection orders by Indigenous status, VIC |
| Table 15A.55 | Number of children on care and protection orders at 30 June by type of order and Indigenous status, VIC |
| Table 15A.56 | Children in notifications, investigations and substantiations and children on care and protection orders: Number and rate per 1000 children in the target populations by Indigenous status, VIC |
| Table 15A.60 | Children in out-of-home care at 30 June: number and rate per 1000 children aged 0–17 years, by Indigenous status, VIC |
| Table 15A.61 | Number of children in out-of-home care at 30 June, by Indigenous status and placement type, VIC |
| Table 15A.62 | Number of children in out-of-home care at 30 June, by Indigenous status and whether on a care and protection order, VIC |

-
- Table 15A.63** Number of children in out-of-home care at 30 June, by Indigenous status and length of time in continuous out-of-home care, VIC
- Table 15A.64** Number of children who exited care during the year by Indigenous status and length of time spent in care, VIC
- Table 15A.65** Indigenous children in out-of-home care at 30 June by Indigenous status and relationship of caregiver, VIC
- Table 15A.66** Children in out-of-home care at 30 June placed with relatives/kin, by Indigenous status, VIC
- Table 15A.67** Children aged under 12 years in out-of-home care in a home based placement at 30 June, by Indigenous status, VIC

Single jurisdiction data QLD

- Table 15A.71** Child protection notifications, investigations and substantiations by Indigenous status, Qld
- Table 15A.72** Number of children admitted to and discharged from care and protection orders by Indigenous status, Qld
- Table 15A.73** Number of children on care and protection orders at 30 June by type of order and Indigenous status, Qld
- Table 15A.74** Children in notifications, investigations and substantiations and children on care and protection orders: Number and rate per 1000 children in the target populations by Indigenous status, Qld
- Table 15A.78** Children in out-of-home care at 30 June: number and rate per 1000 children aged 0–17 years, by Indigenous status, Qld
- Table 15A.79** Number of children in out-of-home care at 30 June, by Indigenous status and placement type, Qld
- Table 15A.80** Number of children in out-of-home care at 30 June, by Indigenous status and whether on a care and protection order, Qld
- Table 15A.81** Number of children in out-of-home care at 30 June, by Indigenous status and length of time in continuous out-of-home care, Qld
- Table 15A.82** Number of children who exited care during the year by Indigenous status and length of time spent in care, Qld
- Table 15A.83** Children in out-of-home care at 30 June placed with relatives/kin, by Indigenous status, Qld
- Table 15A.84** Indigenous children in out-of-home care at 30 June by Indigenous status and relationship of caregiver, Qld
- Table 15A.85** Children aged under 12 years in out-of-home care in a home based placement at 30 June, by Indigenous status, Qld

Single jurisdiction data WA

- Table 15A.89** Child protection notifications, investigations and substantiations by Indigenous status, WA
- Table 15A.90** Number of children admitted to and discharged from care and protection orders by Indigenous status, WA
- Table 15A.91** Number of children on care and protection orders at 30 June by type of order and Indigenous status, WA

-
- Table 15A.92** Children in notifications, investigations and substantiations and children on care and protection orders: Number and rate per 1000 children in the target populations by Indigenous status, WA
- Table 15A.96** Children in out-of-home care at 30 June: number and rate per 1000 children aged 0–17 years, by Indigenous status, WA
- Table 15A.97** Number of children in out-of-home care at 30 June, by Indigenous status and placement type, WA
- Table 15A.98** Number of children in out-of-home care at 30 June, by Indigenous status and whether on a care and protection order, WA
- Table 15A.99** Number of children in out-of-home care at 30 June, by Indigenous status and length of time in continuous out-of-home care, WA
- Table 15A.100** Number of children who exited care during the year by Indigenous status and length of time spent in care, WA
- Table 15A.101** Children in out-of-home care at 30 June placed with relatives/kin, by Indigenous status, WA
- Table 15A.102** Indigenous children in out-of-home care at 30 June by Indigenous status and relationship of caregiver, WA
- Table 15A.103** Children aged under 12 years in out-of-home care in a home based placement at 30 June, by Indigenous status, WA

Single jurisdiction data SA

- Table 15A.107** Child protection notifications, investigations and substantiations by Indigenous status, SA
- Table 15A.108** Number of children admitted to and discharged from care and protection orders by Indigenous status, SA
- Table 15A.109** Number of children on care and protection orders at 30 June by type of order and Indigenous status, SA
- Table 15A.110** Children in notifications, investigations and substantiations and children on care and protection orders: Number and rate per 1000 children in the target populations by Indigenous status, SA
- Table 15A.114** Children in out-of-home care at 30 June: number and rate per 1000 children aged 0–17 years, by Indigenous status, SA
- Table 15A.115** Number of children in out-of-home care at 30 June, by Indigenous status and placement type, SA
- Table 15A.116** Number of children in out-of-home care at 30 June, by Indigenous status and whether on a care and protection order, SA
- Table 15A.117** Number of children in out-of-home care at 30 June, by Indigenous status and length of time in continuous out-of-home care, SA
- Table 15A.118** Number of children who exited care during the year by Indigenous status and length of time spent in care, SA
- Table 15A.119** Children in out-of-home care at 30 June placed with relatives/kin, by Indigenous status, SA
- Table 15A.120** Indigenous children in out-of-home care at 30 June by Indigenous status and relationship of caregiver, SA

Table 15A.121 Children aged under 12 years in out-of-home care in a home based placement at 30 June, by Indigenous status, SA

Single jurisdiction data TAS

Table 15A.125 Child protection notifications, investigations and substantiations by Indigenous status, TAS

Table 15A.126 Number of children admitted to and discharged from care and protection orders by Indigenous status, TAS

Table 15A.127 Number of children on care and protection orders at 30 June by type of order and Indigenous status, TAS

Table 15A.128 Children in notifications, investigations and substantiations and children on care and protection orders: Number and rate per 1000 children in the target populations by Indigenous status, TAS

Table 15A.132 Children in out-of-home care at 30 June: number and rate per 1000 children aged 0–17 years, by Indigenous status, TAS

Table 15A.133 Number of children in out-of-home care at 30 June, by Indigenous status and placement type, TAS

Table 15A.134 Number of children in out-of-home care at 30 June, by Indigenous status and whether on a care and protection order, TAS

Table 15A.135 Number of children in out-of-home care at 30 June, by Indigenous status and length of time in continuous out-of-home care, TAS

Table 15A.136 Number of children who exited care during the year by Indigenous status and length of time spent in care, TAS

Table 15A.137 Children in out-of-home care at 30 June placed with relatives/kin, by Indigenous status, TAS

Table 15A.138 Indigenous children in out-of-home care at 30 June by Indigenous status and relationship of caregiver, TAS

Table 15A.139 Children aged under 12 years in out-of-home care in a home based placement at 30 June, by Indigenous status, TAS

Single jurisdiction data ACT

Table 15A.143 Child protection notifications, investigations and substantiations by Indigenous status, ACT

Table 15A.144 Number of children admitted to and discharged from care and protection orders by Indigenous status, ACT

Table 15A.145 Number of children on care and protection orders at 30 June by type of order and Indigenous status, ACT

Table 15A.146 Children in notifications, investigations and substantiations and children on care and protection orders: Number and rate per 1000 children in the target populations by Indigenous status, ACT

Table 15A.150 Children in out-of-home care at 30 June: number and rate per 1000 children aged 0–17 years, by Indigenous status, ACT

Table 15A.151 Number of children in out-of-home care at 30 June, by Indigenous status and placement type, ACT

-
- Table 15A.152** Number of children in out-of-home care at 30 June, by Indigenous status and whether on a care and protection order, ACT
- Table 15A.153** Number of children in out-of-home care at 30 June, by Indigenous status and length of time in continuous out-of-home care, ACT
- Table 15A.154** Number of children who exited care during the year by Indigenous status and length of time spent in care, ACT
- Table 15A.155** Children in out-of-home care at 30 June placed with relatives/kin, by Indigenous status, ACT
- Table 15A.156** Indigenous children in out-of-home care at 30 June by Indigenous status and relationship of caregiver, ACT
- Table 15A.157** Children aged under 12 years in out-of-home care in a home based placement at 30 June, by Indigenous status, ACT

Single jurisdiction data NT

- Table 15A.161** Child protection notifications, investigations and substantiations by Indigenous status, NT
- Table 15A.162** Number of children admitted to and discharged from care and protection orders by Indigenous status, NT
- Table 15A.163** Number of children on care and protection orders at 30 June by type of order and Indigenous status, NT
- Table 15A.164** Children in notifications, investigations and substantiations and children on care and protection orders: Number and rate per 1000 children in the target populations by Indigenous status, NT
- Table 15A.168** Children in out-of-home care at 30 June: number and rate per 1000 children aged 0–17 years, by Indigenous status, NT
- Table 15A.169** Number of children in out-of-home care at 30 June, by Indigenous status and placement type, NT
- Table 15A.170** Number of children in out-of-home care at 30 June, by Indigenous status and whether on a care and protection order, NT
- Table 15A.171** Number of children in out-of-home care at 30 June, by Indigenous status and length of time in continuous out-of-home care, NT
- Table 15A.172** Number of children who exited care during the year by Indigenous status and length of time spent in care, NT
- Table 15A.173** Children in out-of-home care at 30 June placed with relatives/kin, by Indigenous status, NT
- Table 15A.174** Indigenous children in out-of-home care at 30 June by Indigenous status and relationship of caregiver, NT
- Table 15A.175** Children aged under 12 years in out-of-home care in a home based placement at 30 June, by Indigenous status, NT

All jurisdiction data

- Table 15A.186** Daily average number and rate of Indigenous young people aged 10–17 years in detention
- Table 15A.187** Daily average number and rate of Indigenous young people aged 10–17 years subject to community-based supervision

| | |
|----------------------|---|
| Table 15A.188 | Average rates of detention and Indigenous rate ratio, young people aged 10-17 years in juvenile detention, per 100 000 people |
| Table 15A.189 | Custody nights, by Indigenous status |
| Table 15A.190 | Proportion of pre-sentence reports completed by youth justice agencies, by Indigenous status |
| Table 15A.191 | Proportion of group conferences resulting in an agreement, by Indigenous status |
| Table 15A.192 | Deaths in custody, by Indigenous status |
| Table 15A.193 | Young people in detention attending education and training, by Indigenous status |
| Table 15A.194 | Escapes from detention and escorted movement, by Indigenous status |
| Table 15A.195 | Absconds from unescorted leave, by Indigenous status |
| Table 15A.196 | Serious assaults in custody, by Indigenous status |
| Table 15A.197 | Assaults in custody, by Indigenous status |
| Table 15A.198 | Self-harm and attempted suicide in custody, by Indigenous status |
| Table 15A.199 | Completion of community-based orders, by Indigenous status |
| Table 15A.200 | Case plans prepared/reviewed within 6 weeks of commencing a sentenced order, by Indigenous status |

References

- AIHW (Australian Institute of Health and Welfare) 2006, *Family violence among Aboriginal and Torres Strait Islander peoples*, Cat. No. IHW 17, Canberra.
- forthcoming, *Child Protection Australia 2011-12*, Child Welfare series no. 53. Cat. no. CWS 41, Canberra: AIHW.
- Bamblett, M., Bath, H. and Roseby, R. 2010, *Growing them Strong, Together: Promoting the safety and wellbeing of the Northern Territory's children, Report of the Board of Inquiry into the Child Protection System in the Northern Territory 2010*, Northern Territory Government, Darwin.
- Commonwealth of Australia 1991, *Royal Commission into Aboriginal Deaths in Custody Report*, Commonwealth of Australia, Canberra.
- 2011, *Doing Time — Time for Doing: Indigenous youth in the criminal justice system*, Commonwealth of Australia, Canberra.
- DHS (Department of Human Services) 2002, *An Integrated Strategy for Child Protection and Placement Services*, Government of Victoria, Melbourne.
- Gordon Report (Commission of Inquiry into Response by Government Agencies to Complaints of Family Violence and Child Abuse in Aboriginal Communities, chaired by Mrs Sue Gordon) 2002, *Putting the Picture Together*, State Law Publishers, Perth.

Holzer, P. J., and Bromfield, L. M., 2008, *NCPASS comparability of child protection data: Project report*, Australian Institute of Family Studies, Melbourne.

NLRC (NSW Law Reform Commission) 1997, *The Aboriginal Child Placement Principle*, Research Report no. 7, Sydney.

Northern Territory Board of Inquiry into the Protection of Aboriginal Children from Sexual Abuse 2007, *Ampe Akelyernemane Meke Mekarle "Little Children are Sacred"*, Northern Territory Government.

The Allen Consulting Group 2008, *Inverting the pyramid: Enhancing systems for protecting children*, Australian Research Alliance for Children and Youth, Australian Capital Territory.

15A Child protection and youth justice services — attachment

Tables in this attachment are sourced from the Child protection and youth justice services attachment of the 2013 Report. Table numbers refer to the 2013 Report, for example, a reference to ‘2013 Report, table 15A.15’ refers to attachment table 15 of attachment 15A of the 2013 Report.

Definitions for indicators and descriptors in this attachment are in the Child protection and youth justice services chapter of the Compendium.

Data in this Compendium are examined by the Protection and Support Working Group, but have not been formally audited by the Secretariat. Unsourced information was obtained from the Australian, State and Territory governments.

This file is available in Adobe PDF format on the Review web page (www.pc.gov.au/gsp).

Attachment contents

| | |
|-------------------------------------|---|
| Table 15A.5 | Child protection notifications, investigations and substantiations by Indigenous status |
| Table 15A.6 | Number of children admitted to and discharged from care and protection orders by Indigenous status |
| Table 15A.7 | Number of children on care and protection orders by type of order and Indigenous status, at 30 June |
| Table 15A.8 | Children in notifications, investigations and substantiations and children on care and protection orders: number and rate per 1000 children in the target populations by Indigenous status |
| Table 15A.16 | Children with documented case plans, by Indigenous status, at 30 June |
| Table 15A.17 | Children in out-of-home care: number and rate per 1000 children aged 0–17 years by Indigenous status |
| Table 15A.18 | Children in out-of-home care by Indigenous status and placement type, 30 June (number) |
| Table 15A.19 | Children in out-of-home care by Indigenous status and whether on a care and protection order, 30 June (number) |
| Table 15A.20 | Children in out-of-home care by Indigenous status and length of time in continuous out-of-home care, 30 June (number) |
| Table 15A.21 | Children who exited care during the year by Indigenous status and length of time spent in care (number) |
| Table 15A.22 | Children in out-of-home care placed with relatives/kin by Indigenous status, 30 June |
| Table 15A.23 | Indigenous children in out-of-home care by relationship of caregiver, 30 June |
| Table 15A.24 | Children aged under 12 years in out-of-home care and in a home-based placement by Indigenous status, 30 June |
| Table 15A.29 | Intensive family support services: number of children aged 0–17 years commencing intensive family support services by Indigenous status and gender |
| Table 15A.32 | Target population data used for annual data, December ('000) |
| Table 15A.33 | Target population data used for end of financial year data, March ('000) |
| Single jurisdiction data NSW | |
| Table 15A.35 | Child protection notifications, investigations and substantiations by Indigenous status, NSW |
| Table 15A.36 | Number of children admitted to and discharged from care and protection orders by Indigenous status, NSW |
| Table 15A.37 | Number of children on care and protection orders at 30 June by type of order and Indigenous status, NSW |
| Table 15A.38 | Children in notifications, investigations and substantiations and children on care and protection orders: Number and rate per 1000 children in the target populations by Indigenous status, NSW |
| Table 15A.42 | Children in out-of-home care at 30 June: number and rate per 1000 children aged 0–17 years, by Indigenous status, NSW |
| Table 15A.43 | Number of children in out-of-home care at 30 June, by Indigenous status and placement type, NSW |
| Table 15A.44 | Number of children in out-of-home care at 30 June, by Indigenous status and whether on a care and protection order, NSW |

Attachment contents

| | |
|-------------------------------------|---|
| Table 15A.45 | Number of children in out-of-home care at 30 June, by Indigenous status and length of time in continuous out-of-home care, NSW |
| Table 15A.46 | Number of children who exited care during the year by Indigenous status and length of time spent in care, NSW |
| Table 15A.47 | Children in out-of-home care at 30 June placed with relatives/kin, by Indigenous status, NSW |
| Table 15A.48 | Indigenous children in out-of-home care at 30 June by Indigenous status and relationship of caregiver, NSW |
| Table 15A.49 | Children aged under 12 years in out-of-home care in a home based placement at 30 June, by Indigenous status, NSW |
| Single jurisdiction data VIC | |
| Table 15A.53 | Child protection notifications, investigations and substantiations by Indigenous status, VIC |
| Table 15A.54 | Number of children admitted to and discharged from care and protection orders by Indigenous status, VIC |
| Table 15A.55 | Number of children on care and protection orders at 30 June by type of order and Indigenous status, VIC |
| Table 15A.56 | Children in notifications, investigations and substantiations and children on care and protection orders: Number and rate per 1000 children in the target populations by Indigenous status, VIC |
| Table 15A.60 | Children in out-of-home care at 30 June: number and rate per 1000 children aged 0–17 years, by Indigenous status, VIC |
| Table 15A.61 | Number of children in out-of-home care at 30 June, by Indigenous status and placement type, VIC |
| Table 15A.62 | Number of children in out-of-home care at 30 June, by Indigenous status and whether on a care and protection order, VIC |
| Table 15A.63 | Number of children in out-of-home care at 30 June, by Indigenous status and length of time in continuous out-of-home care, VIC |
| Table 15A.64 | Number of children who exited care during the year by Indigenous status and length of time spent in care, VIC |
| Table 15A.65 | Indigenous children in out-of-home care at 30 June by Indigenous status and relationship of caregiver, VIC |
| Table 15A.66 | Children in out-of-home care at 30 June placed with relatives/kin, by Indigenous status, VIC |
| Table 15A.67 | Children aged under 12 years in out-of-home care in a home based placement at 30 June, by Indigenous status, VIC |
| Single jurisdiction data QLD | |
| Table 15A.71 | Child protection notifications, investigations and substantiations by Indigenous status, Qld |
| Table 15A.72 | Number of children admitted to and discharged from care and protection orders by Indigenous status, Qld |
| Table 15A.73 | Number of children on care and protection orders at 30 June by type of order and Indigenous status, Qld |

Attachment contents

| | |
|------------------------------------|---|
| Table 15A.74 | Children in notifications, investigations and substantiations and children on care and protection orders: Number and rate per 1000 children in the target populations by Indigenous status, Qld |
| Table 15A.78 | Children in out-of-home care at 30 June: number and rate per 1000 children aged 0–17 years, by Indigenous status, Qld |
| Table 15A.79 | Number of children in out-of-home care at 30 June, by Indigenous status and placement type, Qld |
| Table 15A.80 | Number of children in out-of-home care at 30 June, by Indigenous status and whether on a care and protection order, Qld |
| Table 15A.81 | Number of children in out-of-home care at 30 June, by Indigenous status and length of time in continuous out-of-home care, Qld |
| Table 15A.82 | Number of children who exited care during the year by Indigenous status and length of time spent in care, Qld |
| Table 15A.83 | Children in out-of-home care at 30 June placed with relatives/kin, by Indigenous status, Qld |
| Table 15A.84 | Indigenous children in out-of-home care at 30 June by Indigenous status and relationship of caregiver, Qld |
| Table 15A.85 | Children aged under 12 years in out-of-home care in a home based placement at 30 June, by Indigenous status, Qld |
| Single jurisdiction data WA | |
| Table 15A.89 | Child protection notifications, investigations and substantiations by Indigenous status, WA |
| Table 15A.90 | Number of children admitted to and discharged from care and protection orders by Indigenous status, WA |
| Table 15A.91 | Number of children on care and protection orders at 30 June by type of order and Indigenous status, WA |
| Table 15A.92 | Children in notifications, investigations and substantiations and children on care and protection orders: Number and rate per 1000 children in the target populations by Indigenous status, WA |
| Table 15A.96 | Children in out-of-home care at 30 June: number and rate per 1000 children aged 0–17 years, by Indigenous status, WA |
| Table 15A.97 | Number of children in out-of-home care at 30 June, by Indigenous status and placement type, WA |
| Table 15A.98 | Number of children in out-of-home care at 30 June, by Indigenous status and whether on a care and protection order, WA |
| Table 15A.99 | Number of children in out-of-home care at 30 June, by Indigenous status and length of time in continuous out-of-home care, WA |
| Table 15A.100 | Number of children who exited care during the year by Indigenous status and length of time spent in care, WA |
| Table 15A.101 | Children in out-of-home care at 30 June placed with relatives/kin, by Indigenous status, WA |
| Table 15A.102 | Indigenous children in out-of-home care at 30 June by Indigenous status and relationship of caregiver, WA |
| Table 15A.103 | Children aged under 12 years in out-of-home care in a home based placement at 30 June, by Indigenous status, WA |

Attachment contents

Single jurisdiction data SA

- Table 15A.107** Child protection notifications, investigations and substantiations by Indigenous status, SA
- Table 15A.108** Number of children admitted to and discharged from care and protection orders by Indigenous status, SA
- Table 15A.109** Number of children on care and protection orders at 30 June by type of order and Indigenous status, SA
- Table 15A.110** Children in notifications, investigations and substantiations and children on care and protection orders: Number and rate per 1000 children in the target populations by Indigenous status, SA
- Table 15A.114** Children in out-of-home care at 30 June: number and rate per 1000 children aged 0–17 years, by Indigenous status, SA
- Table 15A.115** Number of children in out-of-home care at 30 June, by Indigenous status and placement type, SA
- Table 15A.116** Number of children in out-of-home care at 30 June, by Indigenous status and whether on a care and protection order, SA
- Table 15A.117** Number of children in out-of-home care at 30 June, by Indigenous status and length of time in continuous out-of-home care, SA
- Table 15A.118** Number of children who exited care during the year by Indigenous status and length of time spent in care, SA
- Table 15A.119** Children in out-of-home care at 30 June placed with relatives/kin, by Indigenous status, SA
- Table 15A.120** Indigenous children in out-of-home care at 30 June by Indigenous status and relationship of caregiver, SA
- Table 15A.121** Children aged under 12 years in out-of-home care in a home based placement at 30 June, by Indigenous status, SA

Single jurisdiction data TAS

- Table 15A.125** Child protection notifications, investigations and substantiations by Indigenous status, TAS
- Table 15A.126** Number of children admitted to and discharged from care and protection orders by Indigenous status, TAS
- Table 15A.127** Number of children on care and protection orders at 30 June by type of order and Indigenous status, TAS
- Table 15A.128** Children in notifications, investigations and substantiations and children on care and protection orders: Number and rate per 1000 children in the target populations by Indigenous status, TAS
- Table 15A.132** Children in out-of-home care at 30 June: number and rate per 1000 children aged 0–17 years, by Indigenous status, TAS
- Table 15A.133** Number of children in out-of-home care at 30 June, by Indigenous status and placement type, TAS
- Table 15A.134** Number of children in out-of-home care at 30 June, by Indigenous status and whether on a care and protection order, TAS
- Table 15A.135** Number of children in out-of-home care at 30 June, by Indigenous status and length of time in continuous out-of-home care, TAS

Attachment contents

| | |
|-------------------------------------|---|
| Table 15A.136 | Number of children who exited care during the year by Indigenous status and length of time spent in care, TAS |
| Table 15A.137 | Children in out-of-home care at 30 June placed with relatives/kin, by Indigenous status, TAS |
| Table 15A.138 | Indigenous children in out-of-home care at 30 June by Indigenous status and relationship of caregiver, TAS |
| Table 15A.139 | Children aged under 12 years in out-of-home care in a home based placement at 30 June, by Indigenous status, TAS |
| Single jurisdiction data ACT | |
| Table 15A.143 | Child protection notifications, investigations and substantiations by Indigenous status, ACT |
| Table 15A.144 | Number of children admitted to and discharged from care and protection orders by Indigenous status, ACT |
| Table 15A.145 | Number of children on care and protection orders at 30 June by type of order and Indigenous status, ACT |
| Table 15A.146 | Children in notifications, investigations and substantiations and children on care and protection orders: Number and rate per 1000 children in the target populations by Indigenous status, ACT |
| Table 15A.150 | Children in out-of-home care at 30 June: number and rate per 1000 children aged 0–17 years, by Indigenous status, ACT |
| Table 15A.151 | Number of children in out-of-home care at 30 June, by Indigenous status and placement type, ACT |
| Table 15A.152 | Number of children in out-of-home care at 30 June, by Indigenous status and whether on a care and protection order, ACT |
| Table 15A.153 | Number of children in out-of-home care at 30 June, by Indigenous status and length of time in continuous out-of-home care, ACT |
| Table 15A.154 | Number of children who exited care during the year by Indigenous status and length of time spent in care, ACT |
| Table 15A.155 | Children in out-of-home care at 30 June placed with relatives/kin, by Indigenous status, ACT |
| Table 15A.156 | Indigenous children in out-of-home care at 30 June by Indigenous status and relationship of caregiver, ACT |
| Table 15A.157 | Children aged under 12 years in out-of-home care in a home based placement at 30 June, by Indigenous status, ACT |
| Single jurisdiction data NT | |
| Table 15A.161 | Child protection notifications, investigations and substantiations by Indigenous status, NT |
| Table 15A.162 | Number of children admitted to and discharged from care and protection orders by Indigenous status, NT |
| Table 15A.163 | Number of children on care and protection orders at 30 June by type of order and Indigenous status, NT |
| Table 15A.164 | Children in notifications, investigations and substantiations and children on care and protection orders: Number and rate per 1000 children in the target populations by Indigenous status, NT |

Attachment contents

| | |
|------------------------------|---|
| Table 15A.168 | Children in out-of-home care at 30 June: number and rate per 1000 children aged 0–17 years, by Indigenous status, NT |
| Table 15A.169 | Number of children in out-of-home care at 30 June, by Indigenous status and placement type, NT |
| Table 15A.170 | Number of children in out-of-home care at 30 June, by Indigenous status and whether on a care and protection order, NT |
| Table 15A.171 | Number of children in out-of-home care at 30 June, by Indigenous status and length of time in continuous out-of-home care, NT |
| Table 15A.172 | Number of children who exited care during the year by Indigenous status and length of time spent in care, NT |
| Table 15A.173 | Children in out-of-home care at 30 June placed with relatives/kin, by Indigenous status, NT |
| Table 15A.174 | Indigenous children in out-of-home care at 30 June by Indigenous status and relationship of caregiver, NT |
| Table 15A.175 | Children aged under 12 years in out-of-home care in a home based placement at 30 June, by Indigenous status, NT |
| All jurisdiction data | |
| Table 15A.186 | Daily average number and rate of Indigenous young people aged 10–17 years in detention |
| Table 15A.187 | Daily average number and rate of Indigenous young people aged 10–17 years subject to community-based supervision |
| Table 15A.188 | Average rates of detention and Indigenous rate ratio, young people aged 10-17 years in juvenile detention, per 100 000 people |
| Table 15A.189 | Custody nights, by Indigenous status |
| Table 15A.190 | Proportion of pre-sentence reports completed by youth justice agencies, by Indigenous status |
| Table 15A.191 | Proportion of group conferences resulting in an agreement, by Indigenous status |
| Table 15A.192 | Deaths in custody, by Indigenous status |
| Table 15A.193 | Young people in detention attending education and training, by Indigenous status |
| Table 15A.194 | Escapes from detention and escorted movement, by Indigenous status |
| Table 15A.195 | Absconds from unescorted leave, by Indigenous status |
| Table 15A.196 | Serious assaults in custody, by Indigenous status |
| Table 15A.197 | Assaults in custody, by Indigenous status |
| Table 15A.198 | Self-harm and attempted suicide in custody, by Indigenous status |
| Table 15A.199 | Completion of community-based orders, by Indigenous status |
| Table 15A.200 | Case plans prepared/reviewed within 6 weeks of commencing a sentenced order, by Indigenous status |

TABLE 15A.5

Table 15A.5 **Child protection notifications, investigations and substantiations by Indigenous status (a), (b)**

| | <i>Unit</i> | <i>NSW</i> | <i>Vic</i> | <i>Qld</i> | <i>WA</i> | <i>SA</i> | <i>Tas</i> | <i>ACT</i> | <i>NT</i> |
|--|-------------|---------------|---------------|---------------|--------------|---------------|--------------|--------------|--------------|
| 2011-12 | | | | | | | | | |
| Indigenous children | | | | | | | | | |
| Number of notification, investigations and substantiations | | | | | | | | | |
| Investigations finalised by 31 August | | | | | | | | | |
| Substantiated | no. | 7 088 | 997 | 2 248 | 861 | 638 | 144 | 177 | 1 472 |
| Not substantiated | no. | 6 773 | 510 | 3 746 | 1 441 | 598 | 49 | 219 | 1 311 |
| Total finalised | no. | 13 861 | 1 507 | 5 994 | 2 302 | 1 236 | 193 | 396 | 2 783 |
| Investigations in process (c) | no. | 540 | 111 | 524 | 262 | 227 | 9 | 1 | 118 |
| Investigation closed - no outcome possible (d) | no. | 103 | – | 227 | 167 | 159 | 23 | 18 | 273 |
| Total investigations | no. | 14 504 | 1 618 | 6 745 | 2 731 | 1 622 | 225 | 415 | 3 174 |
| Dealt with by other means (e) | no. | 9 063 | 3 287 | .. | 909 | 3 307 | 969 | 1 229 | 2 756 |
| Total notifications | no. | 23 567 | 4 905 | 6 745 | 3 640 | 4 929 | 1 194 | 1 644 | 5 930 |
| Proportion of notification, investigations and substantiations | | | | | | | | | |
| Investigations finalised by 31 August | | | | | | | | | |
| Substantiated | % | 30.1 | 20.3 | 33.3 | 23.7 | 12.9 | 12.1 | 10.8 | 24.8 |
| Not substantiated | % | 28.7 | 10.4 | 55.5 | 39.6 | 12.1 | 4.1 | 13.3 | 22.1 |
| Total finalised | % | 58.8 | 30.7 | 88.9 | 63.2 | 25.1 | 16.2 | 24.1 | 46.9 |
| Investigations in process (c) | % | 2.3 | 2.3 | 7.8 | 7.2 | 4.6 | 0.8 | 0.1 | 2.0 |
| Investigation closed - no outcome possible (d) | % | 0.4 | – | 3.4 | 4.6 | 3.2 | 1.9 | 1.1 | 4.6 |
| Total investigations | % | 61.5 | 33.0 | 100.0 | 75.0 | 32.9 | 18.8 | 25.2 | 53.5 |
| Dealt with by other means | % | 38.5 | 67.0 | .. | 25.0 | 67.1 | 81.2 | 74.8 | 46.5 |
| Total notifications | % | 100.0 | 100.0 | 100.0 | 100.0 | 100.0 | 100.0 | 100.0 | 100.0 |
| Non-Indigenous children | | | | | | | | | |
| Number of notification, investigations and substantiations | | | | | | | | | |
| Investigations finalised by 31 August | | | | | | | | | |
| Substantiated | no. | 16 052 | 8 078 | 5 121 | 1 143 | 1 430 | 713 | 539 | 233 |
| Not substantiated | no. | 18 555 | 5 485 | 9 426 | 1 953 | 1 440 | 301 | 710 | 491 |
| Total finalised | no. | 34 607 | 13 563 | 14 547 | 3 096 | 2 870 | 1 014 | 1 249 | 724 |
| Investigations in process (c) | no. | 1 613 | 889 | 1 210 | 267 | 231 | 58 | 28 | 41 |
| Investigation closed - no outcome possible (d) | no. | 301 | – | 525 | 178 | 192 | 85 | 48 | 64 |
| Total investigations | no. | 36 521 | 14 452 | 16 282 | 3 541 | 3 293 | 1 157 | 1 325 | 829 |
| Dealt with by other means (e) | no. | 32 013 | 42 781 | .. | 1 019 | 10 294 | 6 475 | 5 121 | 1 143 |
| Total notifications | no. | 68 534 | 57 233 | 16 282 | 4 560 | 13 587 | 7 632 | 6 446 | 1 972 |
| Proportion of notification, investigations and substantiations | | | | | | | | | |
| Investigations finalised by 31 August | | | | | | | | | |
| Substantiated | % | 23.4 | 14.1 | 31.5 | 25.1 | 10.5 | 9.3 | 8.4 | 11.8 |
| Not substantiated | % | 27.1 | 9.6 | 57.9 | 42.8 | 10.6 | 3.9 | 11.0 | 24.9 |
| Total finalised | % | 50.5 | 23.7 | 89.3 | 67.9 | 21.1 | 13.3 | 19.4 | 36.7 |
| Investigations in process (c) | % | 2.4 | 1.6 | 7.4 | 5.9 | 1.7 | 0.8 | 0.4 | 2.1 |

TABLE 15A.5

Table 15A.5 **Child protection notifications, investigations and substantiations by Indigenous status (a), (b)**

| | <i>Unit</i> | <i>NSW</i> | <i>Vic</i> | <i>Qld</i> | <i>WA</i> | <i>SA</i> | <i>Tas</i> | <i>ACT</i> | <i>NT</i> |
|--|-------------|---------------|---------------|---------------|---------------|---------------|---------------|---------------|--------------|
| Investigation closed - no outcome possible (d) | % | 0.4 | – | 3.2 | 3.9 | 1.4 | 1.1 | 0.7 | 3.2 |
| Total investigations | % | 53.3 | 25.3 | 100.0 | 77.7 | 24.2 | 15.2 | 20.6 | 42.0 |
| Dealt with by other means (e) | % | 46.7 | 74.7 | .. | 22.3 | 75.8 | 84.8 | 79.4 | 58.0 |
| Total notifications | % | 100.0 | 100.0 | 100.0 | 100.0 | 100.0 | 100.0 | 100.0 | 100.0 |
| Children of unknown Indigenous status | | | | | | | | | |
| Number of notification, investigations and substantiations | | | | | | | | | |
| Investigations finalised by 31 August | | | | | | | | | |
| Substantiated | no. | 35 | – | 312 | 755 | 71 | 168 | 145 | – |
| Not substantiated | no. | 1 061 | – | 1 170 | 2 627 | 63 | 125 | 277 | 3 |
| Total finalised | no. | 1 096 | – | 1 482 | 3 382 | 134 | 293 | 422 | 3 |
| Investigations in process (c) | no. | 191 | 2 | 195 | 376 | 18 | 25 | 22 | – |
| Investigation closed - no outcome possible (d) | no. | 40 | – | 119 | 232 | 15 | 28 | 19 | – |
| Total investigations | no. | 1 327 | 2 | 1 796 | 3 990 | 167 | 346 | 463 | 3 |
| Dealt with by other means (e) | no. | 5 855 | 1 690 | .. | 1 555 | 373 | 2 664 | 3 866 | 65 |
| Total notifications | no. | 7 182 | 1 692 | 1 796 | 5 545 | 540 | 3 010 | 4 329 | 68 |
| Proportion of notification, investigations and substantiations | | | | | | | | | |
| Investigations finalised by 31 August | | | | | | | | | |
| Substantiated | % | 0.5 | – | 17.4 | 13.6 | 13.1 | 5.6 | 3.3 | – |
| Not substantiated | % | 14.8 | – | 65.1 | 47.4 | 11.7 | 4.2 | 6.4 | 4.4 |
| Total finalised | % | 15.3 | – | 82.5 | 61.0 | 24.8 | 9.7 | 9.7 | 4.4 |
| Investigations in process (c) | % | 2.7 | 0.1 | 10.9 | 6.8 | 3.3 | 0.8 | 0.5 | – |
| Investigation closed - no outcome possible (d) | % | 0.6 | – | 6.6 | 4.2 | 2.8 | 0.9 | 0.4 | – |
| Total investigations | % | 18.5 | 0.1 | 100.0 | 72.0 | 30.9 | 11.5 | 10.7 | 4.4 |
| Dealt with by other means (e) | % | 81.5 | 99.9 | .. | 28.0 | 69.1 | 88.5 | 89.3 | 95.6 |
| Total notifications | % | 100.0 | 100.0 | 100.0 | 100.0 | 100.0 | 100.0 | 100.0 | 100.0 |
| All children | | | | | | | | | |
| Number of notification, investigations and substantiations | | | | | | | | | |
| Investigations finalised by 31 August | | | | | | | | | |
| Substantiated | no. | 23 175 | 9 075 | 7 681 | 2 759 | 2 139 | 1 025 | 861 | 1 705 |
| Not substantiated | no. | 26 389 | 5 995 | 14 342 | 6 021 | 2 101 | 475 | 1 206 | 1 805 |
| Total finalised | no. | 49 564 | 15 070 | 22 023 | 8 780 | 4 240 | 1 500 | 2 067 | 3 510 |
| Investigations in process (c) | no. | 2 344 | 1 002 | 1 929 | 905 | 476 | 92 | 51 | 159 |
| Investigation closed - no outcome possible (d) | no. | 444 | .. | 871 | 577 | 366 | 136 | 85 | 337 |
| Total investigations | no. | 52 352 | 16 072 | 24 823 | 10 262 | 5 082 | 1 728 | 2 203 | 4 006 |
| Dealt with by other means (e) | no. | 46 931 | 47 758 | .. | 3 483 | 13 974 | 10 108 | 10 216 | 3 964 |
| Total notifications | no. | 99 283 | 63 830 | 24 823 | 13 745 | 19 056 | 11 836 | 12 419 | 7 970 |
| Proportion of notification, investigations and substantiations | | | | | | | | | |
| Investigations finalised by 31 August | | | | | | | | | |

TABLE 15A.5

Table 15A.5 **Child protection notifications, investigations and substantiations by Indigenous status (a), (b)**

| | <i>Unit</i> | <i>NSW</i> | <i>Vic</i> | <i>Qld</i> | <i>WA</i> | <i>SA</i> | <i>Tas</i> | <i>ACT</i> | <i>NT</i> |
|--|-------------|--------------|--------------|--------------|--------------|--------------|--------------|--------------|--------------|
| Substantiated | % | 23.3 | 14.2 | 30.9 | 20.1 | 11.2 | 8.7 | 6.9 | 21.4 |
| Not substantiated | % | 26.6 | 9.4 | 57.8 | 43.8 | 11.0 | 4.0 | 9.7 | 22.6 |
| Total finalised | % | 49.9 | 23.6 | 88.7 | 63.9 | 22.3 | 12.7 | 16.6 | 44.0 |
| Investigations in process (c) | % | 2.4 | 1.6 | 7.8 | 6.6 | 2.5 | 0.8 | 0.4 | 2.0 |
| Investigation closed - no outcome possible (d) | % | 0.4 | .. | 3.5 | 4.2 | 1.9 | 1.1 | 0.7 | 4.2 |
| Total investigations | % | 52.7 | 25.2 | 100.0 | 74.7 | 26.7 | 14.6 | 17.7 | 50.3 |
| Dealt with by other means (e) | % | 47.3 | 74.8 | .. | 25.3 | 73.3 | 85.4 | 82.3 | 49.7 |
| Total notifications | % | 100.0 | 100.0 | 100.0 | 100.0 | 100.0 | 100.0 | 100.0 | 100.0 |

2010-11

Indigenous children

Number of notification, investigations and substantiations

Investigations finalised by 31 August

| | | | | | | | | | |
|--|------------|---------------|--------------|--------------|--------------|--------------|--------------|--------------|--------------|
| Substantiated | no. | 5 843 | 829 | 1 972 | 560 | 567 | 165 | 152 | 1 363 |
| Not substantiated | no. | 7 865 | 487 | 2 531 | 951 | 631 | 89 | 165 | 1 101 |
| Total finalised | no. | 13 708 | 1 316 | 4 503 | 1 511 | 1 198 | 254 | 317 | 2 464 |
| Investigations in process (c) | no. | 472 | 135 | 1 143 | 241 | 496 | 20 | 7 | 248 |
| Investigation closed - no outcome possible (d) | no. | 3 178 | .. | 112 | 92 | – | 33 | 48 | 361 |
| Total investigations | no. | 17 358 | 1 451 | 5 758 | 1 844 | 1 694 | 307 | 372 | 3 073 |
| Dealt with by other means (e) | no. | 5 114 | 2 583 | .. | .. | 2 842 | 755 | 1 122 | 1 667 |
| Total notifications | no. | 22 472 | 4 034 | 5 758 | 1 844 | 4 536 | 1 062 | 1 494 | 4 740 |

Proportion of notification, investigations and substantiations

Investigations finalised by 31 August

| | | | | | | | | | |
|--|----------|--------------|--------------|--------------|--------------|--------------|--------------|--------------|--------------|
| Substantiated | % | 26.0 | 20.6 | 34.2 | 30.4 | 12.5 | 15.5 | 10.2 | 28.8 |
| Not substantiated | % | 35.0 | 12.1 | 44.0 | 51.6 | 13.9 | 8.4 | 11.0 | 23.2 |
| Total finalised | % | 61.0 | 32.6 | 78.2 | 81.9 | 26.4 | 23.9 | 21.2 | 52.0 |
| Investigations in process (c) | % | 2.1 | 3.3 | 19.9 | 13.1 | 10.9 | 1.9 | 0.5 | 5.2 |
| Investigation closed - no outcome possible (d) | % | 14.1 | .. | 1.9 | 5.0 | – | 3.1 | 3.2 | 7.6 |
| Total investigations | % | 77.2 | 36.0 | 100.0 | 100.0 | 37.3 | 28.9 | 24.9 | 64.8 |
| Dealt with by other means | % | 22.8 | 64.0 | .. | .. | 62.7 | 71.1 | 75.1 | 35.2 |
| Total notifications | % | 100.0 | 100.0 | 100.0 | 100.0 | 100.0 | 100.0 | 100.0 | 100.0 |

Non-Indigenous children

Number of notification, investigations and substantiations

Investigations finalised by 31 August

| | | | | | | | | | |
|--|------------|---------------|---------------|---------------|--------------|--------------|--------------|--------------|------------|
| Substantiated | no. | 12 707 | 6 811 | 4 444 | 705 | 1 603 | 833 | 448 | 270 |
| Not substantiated | no. | 25 064 | 4 844 | 7 245 | 1 282 | 1 667 | 421 | 503 | 413 |
| Total finalised | no. | 37 771 | 11 655 | 11 689 | 1 987 | 3 270 | 1 254 | 951 | 683 |
| Investigations in process (c) | no. | 1 861 | 826 | 2 492 | 257 | 701 | 95 | 20 | 93 |
| Investigation closed - no outcome possible (d) | no. | 11 534 | .. | 317 | 114 | – | 131 | 103 | 112 |
| Total investigations | no. | 51 166 | 12 481 | 14 498 | 2 358 | 3 971 | 1 480 | 1 074 | 888 |

TABLE 15A.5

Table 15A.5 **Child protection notifications, investigations and substantiations by Indigenous status (a), (b)**

| | <i>Unit</i> | <i>NSW</i> | <i>Vic</i> | <i>Qld</i> | <i>WA</i> | <i>SA</i> | <i>Tas</i> | <i>ACT</i> | <i>NT</i> |
|--|-------------|---------------|---------------|---------------|--------------|---------------|--------------|--------------|--------------|
| Dealt with by other means (e) | no. | 19 110 | 38 415 | .. | .. | 12 103 | 5 467 | 5 279 | 813 |
| Total notifications | no. | 70 276 | 50 896 | 14 498 | 2 358 | 16 074 | 6 947 | 6 353 | 1 701 |
| Proportion of notification, investigations and substantiations | | | | | | | | | |
| Investigations finalised by 31 August | | | | | | | | | |
| Substantiated | % | 18.1 | 13.4 | 30.7 | 29.9 | 10.0 | 12.0 | 7.1 | 15.9 |
| Not substantiated | % | 35.7 | 9.5 | 50.0 | 54.4 | 10.4 | 6.1 | 7.9 | 24.3 |
| Total finalised | % | 53.7 | 22.9 | 80.6 | 84.3 | 20.3 | 18.1 | 15.0 | 40.2 |
| Investigations in process (c) | % | 2.6 | 1.6 | 17.2 | 10.9 | 4.4 | 1.4 | 0.3 | 5.5 |
| Investigation closed - no outcome possible (d) | % | 16.4 | .. | 2.2 | 4.8 | – | 1.9 | 1.6 | 6.6 |
| Total investigations | % | 72.8 | 24.5 | 100.0 | 100.0 | 24.7 | 21.3 | 16.9 | 52.2 |
| Dealt with by other means (e) | % | 27.2 | 75.5 | .. | .. | 75.3 | 78.7 | 83.1 | 47.8 |
| Total notifications | % | 100.0 | 100.0 | 100.0 | 100.0 | 100.0 | 100.0 | 100.0 | 100.0 |
| Children of unknown Indigenous status | | | | | | | | | |
| Number of notification, investigations and substantiations | | | | | | | | | |
| Investigations finalised by 31 August | | | | | | | | | |
| Substantiated | no. | 46 | 3 | 182 | 642 | 50 | 227 | 36 | 8 |
| Not substantiated | no. | 1 131 | 5 | 653 | 1 721 | 76 | 171 | 160 | 7 |
| Total finalised | no. | 1 177 | 8 | 835 | 2 363 | 126 | 398 | 196 | 15 |
| Investigations in process (c) | no. | 206 | 1 | 448 | 313 | 24 | 43 | 11 | 3 |
| Investigation closed - no outcome possible (d) | no. | 1 482 | .. | 116 | 137 | – | 50 | 19 | 15 |
| Total investigations | no. | 2 865 | 9 | 1 399 | 2 813 | 150 | 491 | 226 | 33 |
| Dealt with by other means (e) | no. | 3 232 | 779 | .. | .. | 385 | 2 189 | 3 639 | 59 |
| Total notifications | no. | 6 097 | 788 | 1 399 | 2 813 | 535 | 2 680 | 3 865 | 92 |
| Proportion of notification, investigations and substantiations | | | | | | | | | |
| Investigations finalised by 31 August | | | | | | | | | |
| Substantiated | % | 0.8 | 0.4 | 13.0 | 22.8 | 9.3 | 8.5 | 0.9 | 8.7 |
| Not substantiated | % | 18.6 | 0.6 | 46.7 | 61.2 | 14.2 | 6.4 | 4.1 | 7.6 |
| Total finalised | % | 19.3 | 1.0 | 59.7 | 84.0 | 23.6 | 14.9 | 5.1 | 16.3 |
| Investigations in process (c) | % | 3.4 | 0.1 | 32.0 | 11.1 | 4.5 | 1.6 | 0.3 | 3.3 |
| Investigation closed - no outcome possible (d) | % | 24.3 | .. | 8.3 | 4.9 | – | 1.9 | 0.5 | 16.3 |
| Total investigations | % | 47.0 | 1.1 | 100.0 | 100.0 | 28.0 | 18.3 | 5.8 | 35.9 |
| Dealt with by other means (e) | % | 53.0 | 98.9 | .. | .. | 72.0 | 81.7 | 94.2 | 64.1 |
| Total notifications | % | 100.0 | 100.0 | 100.0 | 100.0 | 100.0 | 100.0 | 100.0 | 100.0 |
| All children | | | | | | | | | |
| Number of notification, investigations and substantiations | | | | | | | | | |
| Investigations finalised by 31 August | | | | | | | | | |
| Substantiated | no. | 18 596 | 7 643 | 6 598 | 1 907 | 2 220 | 1 225 | 636 | 1 641 |
| Not substantiated | no. | 34 060 | 5 336 | 10 429 | 3 954 | 2 374 | 681 | 828 | 1 521 |

TABLE 15A.5

Table 15A.5 **Child protection notifications, investigations and substantiations by Indigenous status (a), (b)**

| | <i>Unit</i> | <i>NSW</i> | <i>Vic</i> | <i>Qld</i> | <i>WA</i> | <i>SA</i> | <i>Tas</i> | <i>ACT</i> | <i>NT</i> |
|--|-------------|---------------|---------------|---------------|---------------|---------------|---------------|---------------|--------------|
| Total finalised | no. | 52 656 | 12 979 | 17 027 | 5 861 | 4 594 | 1 906 | 1 464 | 3 162 |
| Investigations in process (c) | no. | 2 539 | 962 | 4 083 | 811 | 1 221 | 158 | 38 | 344 |
| Investigation closed - no outcome possible (d) | no. | 16 194 | – | 545 | 343 | – | 214 | 170 | 488 |
| Total investigations | no. | 71 389 | 13 941 | 21 655 | 7 015 | 5 815 | 2 278 | 1 672 | 3 994 |
| Dealt with by other means (e) | no. | 27 456 | 41 777 | .. | 3 961 | 15 330 | 8 411 | 10 040 | 2 539 |
| Total notifications | no. | 98 845 | 55 718 | 21 655 | 10 976 | 21 145 | 10 689 | 11 712 | 6 533 |
| Proportion of notification, investigations and substantiations | | | | | | | | | |
| Investigations finalised by 31 August | | | | | | | | | |
| Substantiated | % | 18.8 | 13.7 | 30.5 | 17.4 | 10.5 | 11.5 | 5.4 | 25.1 |
| Not substantiated | % | 34.5 | 9.6 | 48.2 | 36.0 | 11.2 | 6.4 | 7.1 | 23.3 |
| Total finalised | % | 53.3 | 23.3 | 78.6 | 53.4 | 21.7 | 17.8 | 12.5 | 48.4 |
| Investigations in process (c) | % | 2.6 | 1.7 | 18.9 | 7.4 | 5.8 | 1.5 | 0.3 | 5.3 |
| Investigation closed - no outcome possible (d) | % | 16.4 | – | 2.5 | 3.1 | – | 2.0 | 1.5 | 7.5 |
| Total investigations | % | 72.2 | 25.0 | 100.0 | 63.9 | 27.5 | 21.3 | 14.3 | 61.1 |
| Dealt with by other means (e) | % | 27.8 | 75.0 | .. | 36.1 | 72.5 | 78.7 | 85.7 | 38.9 |
| Total notifications | % | 100.0 | 100.0 | 100.0 | 100.0 | 100.0 | 100.0 | 100.0 | 100.0 |
| 2009-10 | | | | | | | | | |
| Indigenous children | | | | | | | | | |
| Number of notification, investigations and substantiations | | | | | | | | | |
| Investigations finalised by 31 August | | | | | | | | | |
| Substantiated | no. | 7 828 | 750 | 2 058 | 704 | 552 | 148 | 173 | 1 045 |
| Not substantiated | no. | 14 534 | 442 | 2 281 | 755 | 789 | 43 | 129 | 841 |
| Total finalised | no. | 22 362 | 1 192 | 4 339 | 1 459 | 1 341 | 191 | 302 | 1 886 |
| Investigations in process (c) | no. | 698 | 138 | 1 008 | 111 | 52 | 8 | – | 675 |
| Investigation closed - no outcome possible (d) | no. | 3 528 | .. | 159 | 52 | – | 9 | 55 | 311 |
| Total investigations | no. | 26 588 | 1 330 | 5 506 | 1 622 | 1 393 | 208 | 357 | 2 872 |
| Dealt with by other means (e) | no. | 6 152 | 2 038 | .. | 2 612 | 3 089 | 410 | 1 144 | 1 815 |
| Total notifications | no. | 32 740 | 3 368 | 5 506 | 4 234 | 4 482 | 618 | 1 501 | 4 687 |
| Proportion of notification, investigations and substantiations | | | | | | | | | |
| Investigations finalised by 31 August | | | | | | | | | |
| Substantiated | % | 23.9 | 22.3 | 37.4 | 16.6 | 12.3 | 23.9 | 11.5 | 22.3 |
| Not substantiated | % | 44.4 | 13.1 | 41.4 | 17.8 | 17.6 | 7.0 | 8.6 | 17.9 |
| Total finalised | % | 68.3 | 35.4 | 78.8 | 34.5 | 29.9 | 30.9 | 20.1 | 40.2 |
| Investigations in process (c) | % | 2.1 | 4.1 | 18.3 | 2.6 | 1.2 | 1.3 | – | 14.4 |
| Investigation closed - no outcome possible (d) | % | 10.8 | .. | 2.9 | 1.2 | – | 1.5 | 3.7 | 6.6 |
| Total investigations | % | 81.2 | 39.5 | 100.0 | 38.3 | 31.1 | 33.7 | 23.8 | 61.3 |
| Dealt with by other means (e) | % | 18.8 | 60.5 | .. | 61.7 | 68.9 | 66.3 | 76.2 | 38.7 |
| Total notifications | % | 100.0 | 100.0 | 100.0 | 100.0 | 100.0 | 100.0 | 100.0 | 100.0 |

TABLE 15A.5

Table 15A.5 **Child protection notifications, investigations and substantiations by Indigenous status (a), (b)**

| | <i>Unit</i> | <i>NSW</i> | <i>Vic</i> | <i>Qld</i> | <i>WA</i> | <i>SA</i> | <i>Tas</i> | <i>ACT</i> | <i>NT</i> |
|--|-------------|---------------|---------------|---------------|--------------|---------------|--------------|--------------|--------------|
| Non-Indigenous children | | | | | | | | | |
| Number of notification, investigations and substantiations | | | | | | | | | |
| Investigations finalised by 31 August | | | | | | | | | |
| Substantiated | no. | 18 396 | 5 850 | 4 643 | 850 | 1 142 | 614 | 511 | 191 |
| Not substantiated | no. | 45 553 | 5 183 | 7 499 | 1 360 | 1 671 | 94 | 567 | 254 |
| Total finalised | no. | 63 949 | 11 033 | 12 142 | 2 210 | 2 813 | 708 | 1 078 | 445 |
| Investigations in process (c) | no. | 2 671 | 1 433 | 2 159 | 167 | 200 | 22 | 4 | 256 |
| Investigation closed - no outcome possible (d) | no. | 12 850 | .. | 387 | 83 | – | 10 | 134 | 66 |
| Total investigations | no. | 79 470 | 12 466 | 14 688 | 2 460 | 3 013 | 740 | 1 216 | 767 |
| Dealt with by other means (e) | no. | 33 177 | 31 861 | .. | 3 273 | 11 030 | 788 | 4 964 | 1 025 |
| Total notifications | no. | ##### | 44 327 | 14 688 | 5 733 | 14 043 | 1 528 | 6 180 | 1 792 |
| Proportion of notification, investigations and substantiations | | | | | | | | | |
| Investigations finalised by 31 August | | | | | | | | | |
| Substantiated | % | 16.3 | 13.2 | 31.6 | 14.8 | 8.1 | 40.2 | 8.3 | 10.7 |
| Not substantiated | % | 40.4 | 11.7 | 51.1 | 23.7 | 11.9 | 6.2 | 9.2 | 14.2 |
| Total finalised | % | 56.8 | 24.9 | 82.7 | 38.5 | 20.0 | 46.3 | 17.4 | 24.8 |
| Investigations in process (c) | % | 2.4 | 3.2 | 14.7 | 2.9 | 1.4 | 1.4 | 0.1 | 14.3 |
| Investigation closed - no outcome possible (d) | % | 11.4 | .. | 2.6 | 1.4 | – | 0.7 | 2.2 | 3.7 |
| Total investigations | % | 70.5 | 28.1 | 100.0 | 42.9 | 21.5 | 48.4 | 19.7 | 42.8 |
| Dealt with by other means (e) | % | 29.5 | 71.9 | .. | 57.1 | 78.5 | 51.6 | 80.3 | 57.2 |
| Total notifications | % | 100.0 | 100.0 | 100.0 | 100.0 | 100.0 | 100.0 | 100.0 | 100.0 |
| Children of unknown Indigenous status | | | | | | | | | |
| Number of notification, investigations and substantiations | | | | | | | | | |
| Investigations finalised by 31 August | | | | | | | | | |
| Substantiated | no. | 24 | 3 | 221 | 98 | 121 | 201 | 57 | 7 |
| Not substantiated | no. | 1 766 | 11 | 649 | 272 | 167 | 505 | 115 | 22 |
| Total finalised | no. | 1 790 | 14 | 870 | 370 | 288 | 706 | 172 | 29 |
| Investigations in process (c) | no. | 378 | 6 | 693 | 44 | 11 | 110 | – | 10 |
| Investigation closed - no outcome possible (d) | no. | 1 879 | .. | 128 | 20 | – | 69 | 35 | 3 |
| Total investigations | no. | 4 047 | 20 | 1 691 | 434 | 299 | 885 | 207 | 42 |
| Dealt with by other means (e) | no. | 7 031 | 654 | .. | 1 759 | 1 474 | 6 864 | 2 892 | 64 |
| Total notifications | no. | 11 078 | 674 | 1 691 | 2 193 | 1 773 | 7 749 | 3 099 | 106 |
| Proportion of notification, investigations and substantiations | | | | | | | | | |
| Investigations finalised by 31 August | | | | | | | | | |
| Substantiated | % | 0.2 | 0.4 | 13.1 | 4.5 | 6.8 | 2.6 | 1.8 | 6.6 |
| Not substantiated | % | 15.9 | 1.6 | 38.4 | 12.4 | 9.4 | 6.5 | 3.7 | 20.8 |
| Total finalised | % | 16.2 | 2.1 | 51.4 | 16.9 | 16.2 | 9.1 | 5.6 | 27.4 |
| Investigations in process (c) | % | 3.4 | 0.9 | 41.0 | 2.0 | 0.6 | 1.4 | – | 9.4 |

TABLE 15A.5

Table 15A.5 **Child protection notifications, investigations and substantiations by Indigenous status (a), (b)**

| | <i>Unit</i> | <i>NSW</i> | <i>Vic</i> | <i>Qld</i> | <i>WA</i> | <i>SA</i> | <i>Tas</i> | <i>ACT</i> | <i>NT</i> |
|--|-------------|---------------|---------------|---------------|---------------|---------------|--------------|---------------|--------------|
| Investigation closed - no outcome possible (d) | % | 17.0 | .. | 7.6 | 0.9 | – | 0.9 | 1.1 | 2.8 |
| Total investigations | % | 36.5 | 3.0 | 100.0 | 19.8 | 16.9 | 11.4 | 6.7 | 39.6 |
| Dealt with by other means (e) | % | 63.5 | 97.0 | .. | 80.2 | 83.1 | 88.6 | 93.3 | 60.4 |
| Total notifications | % | 100.0 | 100.0 | 100.0 | 100.0 | 100.0 | 100.0 | 100.0 | 100.0 |
| All children | | | | | | | | | |
| Number of notification, investigations and substantiations | | | | | | | | | |
| Investigations finalised by 31 August | | | | | | | | | |
| Substantiated | no. | 26 248 | 6 603 | 6 922 | 1 652 | 1 815 | 963 | 741 | 1 243 |
| Not substantiated | no. | 61 853 | 5 636 | 10 429 | 2 387 | 2 627 | 642 | 811 | 1 117 |
| Total finalised | no. | 88 101 | 12 239 | 17 351 | 4 039 | 4 442 | 1 605 | 1 552 | 2 360 |
| Investigations in process (c) | no. | 3 747 | 1 577 | 3 860 | 322 | 263 | 140 | 4 | 941 |
| Investigation closed - no outcome possible (d) | no. | 18 257 | – | 674 | 155 | – | 88 | 224 | 380 |
| Total investigations | no. | ##### | 13 816 | 21 885 | 4 516 | 4 705 | 1 833 | 1 780 | 3 681 |
| Dealt with by other means (e) | no. | 46 360 | 34 553 | .. | 7 644 | 15 593 | 8 062 | 9 000 | 2 904 |
| Total notifications | no. | ##### | 48 369 | 21 885 | 12 160 | 20 298 | 9 895 | 10 780 | 6 585 |
| Proportion of notification, investigations and substantiations | | | | | | | | | |
| Investigations finalised by 31 August | | | | | | | | | |
| Substantiated | % | 16.8 | 13.7 | 31.6 | 13.6 | 8.9 | 9.7 | 6.9 | 18.9 |
| Not substantiated | % | 39.5 | 11.7 | 47.7 | 19.6 | 12.9 | 6.5 | 7.5 | 17.0 |
| Total finalised | % | 56.3 | 25.3 | 79.3 | 33.2 | 21.9 | 16.2 | 14.4 | 35.8 |
| Investigations in process (c) | % | 2.4 | 3.3 | 17.6 | 2.6 | 1.3 | 1.4 | 0.0 | 14.3 |
| Investigation closed - no outcome possible (d) | % | 11.7 | – | 3.1 | 1.3 | – | 0.9 | 2.1 | 5.8 |
| Total investigations | % | 70.4 | 28.6 | 100.0 | 37.1 | 23.2 | 18.5 | 16.5 | 55.9 |
| Dealt with by other means (e) | % | 29.6 | 71.4 | .. | 62.9 | 76.8 | 81.5 | 83.5 | 44.1 |
| Total notifications | % | 100.0 | 100.0 | 100.0 | 100.0 | 100.0 | 100.0 | 100.0 | 100.0 |
| 2008-09 | | | | | | | | | |
| Indigenous children | | | | | | | | | |
| Number of notification, investigations and substantiations | | | | | | | | | |
| Investigations finalised by 31 August | | | | | | | | | |
| Substantiated | no. | 9 663 | 720 | 1 979 | 574 | 816 | 108 | 146 | 694 |
| Not substantiated | no. | 18 140 | 389 | 2 203 | 719 | 956 | 60 | 134 | 533 |
| Total finalised | no. | 27 803 | 1 109 | 4 182 | 1 293 | 1 772 | 168 | 280 | 1 227 |
| Investigations in process (c) | no. | 1 148 | 150 | 1 142 | 111 | 11 | 27 | – | 428 |
| Investigation closed - no outcome possible (d) | no. | 5 532 | – | 151 | 55 | – | 4 | 38 | 367 |
| Total investigations | no. | 34 483 | 1 259 | 5 475 | 1 459 | 1 783 | 199 | 318 | 2 022 |
| Dealt with by other means (e) | no. | 7 482 | 1 861 | .. | 2 112 | 3 212 | 497 | 721 | 2 161 |
| Total notifications | no. | 41 965 | 3 120 | 5 475 | 3 571 | 4 995 | 696 | 1 039 | 4 183 |
| Proportion of notification, investigations and substantiations | | | | | | | | | |

TABLE 15A.5

Table 15A.5 **Child protection notifications, investigations and substantiations by Indigenous status (a), (b)**

| | <i>Unit</i> | <i>NSW</i> | <i>Vic</i> | <i>Qld</i> | <i>WA</i> | <i>SA</i> | <i>Tas</i> | <i>ACT</i> | <i>NT</i> |
|--|-------------|---------------|---------------|---------------|--------------|---------------|--------------|--------------|--------------|
| Investigations finalised by 31 August | | | | | | | | | |
| Substantiated | % | 23.0 | 23.1 | 36.1 | 16.1 | 16.3 | 15.5 | 14.1 | 16.6 |
| Not substantiated | % | 43.2 | 12.5 | 40.2 | 20.1 | 19.1 | 8.6 | 12.9 | 12.7 |
| Total finalised | % | 66.3 | 35.5 | 76.4 | 36.2 | 35.5 | 24.1 | 26.9 | 29.3 |
| Investigations in process (c) | % | 2.7 | 4.8 | 20.9 | 3.1 | 0.2 | 3.9 | – | 10.2 |
| Investigation closed - no outcome possible (d) | % | 13.2 | – | 2.8 | 1.5 | – | 0.6 | 3.7 | 8.8 |
| Total investigations | % | 82.2 | 40.4 | 100.0 | 40.9 | 35.7 | 28.6 | 30.6 | 48.3 |
| Dealt with by other means | % | 17.8 | 59.6 | .. | 59.1 | 64.3 | 71.4 | 69.4 | 51.7 |
| Total notifications | % | 100.0 | 100.0 | 100.0 | 100.0 | 100.0 | 100.0 | 100.0 | 100.0 |
| Non-Indigenous children | | | | | | | | | |
| Number of notification, investigations and substantiations | | | | | | | | | |
| Investigations finalised by 31 August | | | | | | | | | |
| Substantiated | no. | 24 415 | 5 624 | 5 336 | 949 | 1 603 | 1 080 | 750 | 164 |
| Not substantiated | no. | 66 292 | 3 567 | 8 937 | 1 475 | 2 511 | 807 | 747 | 294 |
| Total finalised | no. | 90 707 | 9 191 | 14 273 | 2 424 | 4 114 | 1 887 | 1 497 | 458 |
| Investigations in process (c) | no. | 4 170 | 767 | 3 118 | 182 | 23 | 201 | – | 228 |
| Investigation closed - no outcome possible (d) | no. | 21 899 | – | 542 | 97 | – | 168 | 170 | 111 |
| Total investigations | no. | ##### | 9 958 | 17 933 | 2 703 | 4 137 | 2 256 | 1 667 | 797 |
| Dealt with by other means (e) | no. | 54 945 | 29 773 | .. | 3 885 | 14 089 | 7 393 | 6 889 | 1 209 |
| Total notifications | no. | ##### | 39 731 | 17 933 | 6 588 | 18 226 | 9 649 | 8 556 | 2 006 |
| Proportion of notification, investigations and substantiations | | | | | | | | | |
| Investigations finalised by 31 August | | | | | | | | | |
| Substantiated | % | 14.2 | 14.2 | 29.8 | 14.4 | 8.8 | 11.2 | 8.8 | 8.2 |
| Not substantiated | % | 38.6 | 9.0 | 49.8 | 22.4 | 13.8 | 8.4 | 8.7 | 14.7 |
| Total finalised | % | 52.8 | 23.1 | 79.6 | 36.8 | 22.6 | 19.6 | 17.5 | 22.8 |
| Investigations in process (c) | % | 2.4 | 1.9 | 17.4 | 2.8 | 0.1 | 2.1 | – | 11.4 |
| Investigation closed - no outcome possible (d) | % | 12.8 | – | 3.0 | 1.5 | – | 1.7 | 2.0 | 5.5 |
| Total investigations | % | 68.0 | 25.1 | 100.0 | 41.0 | 22.7 | 23.4 | 19.5 | 39.7 |
| Dealt with by other means (e) | % | 32.0 | 74.9 | .. | 59.0 | 77.3 | 76.6 | 80.5 | 60.3 |
| Total notifications | % | 100.0 | 100.0 | 100.0 | 100.0 | 100.0 | 100.0 | 100.0 | 100.0 |
| Children of unknown Indigenous status | | | | | | | | | |
| Number of notification, investigations and substantiations | | | | | | | | | |
| Investigations finalised by 31 August | | | | | | | | | |
| Substantiated | no. | na | na | na | na | na | na | na | na |
| Not substantiated | no. | na | na | na | na | na | na | na | na |
| Total finalised | no. | na | na | na | na | na | na | na | na |
| Investigations in process (c) | no. | na | na | na | na | na | na | na | na |
| Investigation closed - no outcome possible (d) | no. | na | na | na | na | na | na | na | na |
| Total investigations | no. | na | na | na | na | na | na | na | na |

TABLE 15A.5

Table 15A.5 **Child protection notifications, investigations and substantiations by Indigenous status (a), (b)**

| | <i>Unit</i> | <i>NSW</i> | <i>Vic</i> | <i>Qld</i> | <i>WA</i> | <i>SA</i> | <i>Tas</i> | <i>ACT</i> | <i>NT</i> |
|--|-------------|--------------|---------------|---------------|---------------|---------------|---------------|--------------|--------------|
| Dealt with by other means (e) | no. | na | na | na | na | na | na | na | na |
| Total notifications | no. | na | na | na | na | na | na | na | na |
| Proportion of notification, investigations and substantiations | | | | | | | | | |
| Investigations finalised by 31 August | | | | | | | | | |
| Substantiated | % | na | na | na | na | na | na | na | na |
| Not substantiated | % | na | na | na | na | na | na | na | na |
| Total finalised | % | na | na | na | na | na | na | na | na |
| Investigations in process (c) | % | na | na | na | na | na | na | na | na |
| Investigation closed - no outcome possible (d) | % | na | na | na | na | na | na | na | na |
| Total investigations | % | na | na | na | na | na | na | na | na |
| Dealt with by other means (e) | % | na | na | na | na | na | na | na | na |
| Total notifications | % | na | na | na | na | na | na | na | na |
| All children | | | | | | | | | |
| Number of notification, investigations and substantiations | | | | | | | | | |
| Investigations finalised by 31 August | | | | | | | | | |
| Substantiated | no. | 34 078 | 6 344 | 7 315 | 1 523 | 2 419 | 1 188 | 896 | 858 |
| Not substantiated | no. | 84 432 | 3 956 | 11 140 | 2 194 | 3 467 | 867 | 881 | 827 |
| Total finalised | no. | ##### | 10 300 | 18 455 | 3 717 | 5 886 | 2 055 | 1 777 | 1 685 |
| Investigations in process (c) | no. | 5 318 | 917 | 4 260 | 293 | 34 | 228 | – | 656 |
| Investigation closed - no outcome possible (d) | no. | 27 431 | – | 693 | 152 | – | 172 | 208 | 478 |
| Total investigations | no. | ##### | 11 217 | 23 408 | 4 162 | 5 920 | 2 455 | 1 985 | 2 819 |
| Dealt with by other means (e) | no. | 62 427 | 31 634 | .. | 5 997 | 17 301 | 7 890 | 7 610 | 3 370 |
| Total notifications | no. | ##### | 42 851 | 23 408 | 10 159 | 23 221 | 10 345 | 9 595 | 6 189 |
| Proportion of notification, investigations and substantiations | | | | | | | | | |
| Investigations finalised by 31 August | | | | | | | | | |
| Substantiated | % | 15.9 | 14.8 | 31.3 | 15.0 | 10.4 | 11.5 | 9.3 | 13.9 |
| Not substantiated | % | 39.5 | 9.2 | 47.6 | 21.6 | 14.9 | 8.4 | 9.2 | 13.4 |
| Total finalised | % | 55.5 | 24.0 | 78.8 | 36.6 | 25.3 | 19.9 | 18.5 | 27.2 |
| Investigations in process (c) | % | 2.5 | 2.1 | 18.2 | 2.9 | 0.1 | 2.2 | – | 10.6 |
| Investigation closed - no outcome possible (d) | % | 12.8 | – | 3.0 | 1.5 | – | 1.7 | 2.2 | 7.7 |
| Total investigations | % | 70.8 | 26.2 | 100.0 | 41.0 | 25.5 | 23.7 | 20.7 | 45.5 |
| Dealt with by other means (e) | % | 29.2 | 73.8 | .. | 59.0 | 74.5 | 76.3 | 79.3 | 54.5 |
| Total notifications | % | 100.0 | 100.0 | 100.0 | 100.0 | 100.0 | 100.0 | 100.0 | 100.0 |

2007-08

Indigenous children

Number of notification, investigations and substantiations

Investigations finalised by 31 August

| | | | | | | | | | |
|---------------|-----|-------|-----|-------|-----|-----|----|-----|-----|
| Substantiated | no. | 8 860 | 706 | 1 804 | 546 | 737 | 47 | 136 | 600 |
|---------------|-----|-------|-----|-------|-----|-----|----|-----|-----|

TABLE 15A.5

Table 15A.5 **Child protection notifications, investigations and substantiations by Indigenous status (a), (b)**

| | <i>Unit</i> | <i>NSW</i> | <i>Vic</i> | <i>Qld</i> | <i>WA</i> | <i>SA</i> | <i>Tas</i> | <i>ACT</i> | <i>NT</i> |
|--|-------------|---------------|---------------|---------------|--------------|---------------|---------------|--------------|--------------|
| Not substantiated | no. | 16 007 | 335 | 1 592 | 604 | 807 | 19 | 79 | 341 |
| Total finalised | no. | 24 867 | 1 041 | 3 396 | 1 150 | 1 544 | 66 | 215 | 941 |
| Investigations in process (c) | no. | 702 | 154 | 1 352 | 293 | 2 | 28 | – | 231 |
| Investigation closed - no outcome possible (d) | no. | 4 927 | .. | 148 | 52 | .. | 30 | 18 | 272 |
| Total investigations | no. | 30 496 | 1 195 | 4 896 | 1 495 | 1 546 | 124 | 233 | 1 444 |
| Dealt with by other means (e) | no. | 6 959 | 1 723 | .. | 1 591 | 2 631 | 251 | 771 | 967 |
| Total notifications | no. | 37 455 | 2 918 | 4 896 | 3 086 | 4 177 | 375 | 1 004 | 2 411 |
| Proportion of notification, investigations and substantiations | | | | | | | | | |
| Investigations finalised by 31 August | | | | | | | | | |
| Substantiated | % | 23.7 | 24.2 | 36.8 | 17.7 | 17.6 | 12.5 | 13.5 | 24.9 |
| Not substantiated | % | 42.7 | 11.5 | 32.5 | 19.6 | 19.3 | 5.1 | 7.9 | 14.1 |
| Total finalised | % | 66.4 | 35.7 | 69.4 | 37.3 | 37.0 | 17.6 | 21.4 | 39.0 |
| Investigations in process (c) | % | 1.9 | 5.3 | 27.6 | 9.5 | 0.0 | 7.5 | – | 9.6 |
| Investigation closed - no outcome possible (d) | % | 13.2 | .. | 3.0 | 1.7 | .. | 8.0 | 1.8 | 11.3 |
| Total investigations | % | 81.4 | 41.0 | 100.0 | 48.4 | 37.0 | 33.1 | 23.2 | 59.9 |
| Dealt with by other means | % | 18.6 | 59.0 | .. | 51.6 | 63.0 | 66.9 | 76.8 | 40.1 |
| Total notifications | % | 100.0 | 100.0 | 100.0 | 100.0 | 100.0 | 100.0 | 100.0 | 100.0 |
| Non-Indigenous children | | | | | | | | | |
| Number of notification, investigations and substantiations | | | | | | | | | |
| Investigations finalised by 31 August | | | | | | | | | |
| Substantiated | no. | 25 275 | 5 659 | 6 224 | 918 | 1 594 | 1 167 | 691 | 156 |
| Not substantiated | no. | 56 801 | 3 380 | 8 429 | 1 424 | 2 299 | 853 | 556 | 178 |
| Total finalised | no. | 82 076 | 9 039 | 14 653 | 2 342 | 3 893 | 2 020 | 1 247 | 334 |
| Investigations in process (c) | no. | 3 295 | 933 | 4 797 | 415 | 14 | 210 | – | 121 |
| Investigation closed - no outcome possible (d) | no. | 21 711 | .. | 657 | 131 | .. | 903 | 86 | 117 |
| Total investigations | no. | ##### | 9 972 | 20 107 | 2 888 | 3 907 | 3 133 | 1 333 | 572 |
| Dealt with by other means (e) | no. | 51 062 | 28 717 | .. | 3 003 | 12 763 | 9 355 | 6 633 | 677 |
| Total notifications | no. | ##### | 38 689 | 20 107 | 5 891 | 16 670 | 12 488 | 7 966 | 1 249 |
| Proportion of notification, investigations and substantiations | | | | | | | | | |
| Investigations finalised by 31 August | | | | | | | | | |
| Substantiated | % | 16.0 | 14.6 | 31.0 | 15.6 | 9.6 | 9.3 | 8.7 | 12.5 |
| Not substantiated | % | 35.9 | 8.7 | 41.9 | 24.2 | 13.8 | 6.8 | 7.0 | 14.3 |
| Total finalised | % | 51.9 | 23.4 | 72.9 | 39.8 | 23.4 | 16.2 | 15.7 | 26.7 |
| Investigations in process (c) | % | 2.1 | 2.4 | 23.9 | 7.0 | 0.1 | 1.7 | – | 9.7 |
| Investigation closed - no outcome possible (d) | % | 13.7 | .. | 3.3 | 2.2 | .. | 7.2 | 1.1 | 9.4 |
| Total investigations | % | 67.7 | 25.8 | 100.0 | 49.0 | 23.4 | 25.1 | 16.7 | 45.8 |
| Dealt with by other means (e) | % | 32.3 | 74.2 | .. | 51.0 | 76.6 | 74.9 | 83.3 | 54.2 |
| Total notifications | % | 100.0 | 100.0 | 100.0 | 100.0 | 100.0 | 100.0 | 100.0 | 100.0 |

TABLE 15A.5

Table 15A.5 **Child protection notifications, investigations and substantiations by Indigenous status (a), (b)**

| | <i>Unit</i> | <i>NSW</i> | <i>Vic</i> | <i>Qld</i> | <i>WA</i> | <i>SA</i> | <i>Tas</i> | <i>ACT</i> | <i>NT</i> |
|--|-------------|--------------|---------------|---------------|--------------|---------------|---------------|--------------|--------------|
| Children of unknown Indigenous status | | | | | | | | | |
| Number of notification, investigations and substantiations | | | | | | | | | |
| Investigations finalised by 31 August | | | | | | | | | |
| Substantiated | no. | na | na | na | na | na | na | na | na |
| Not substantiated | no. | na | na | na | na | na | na | na | na |
| Total finalised | no. | na | na | na | na | na | na | na | na |
| Investigations in process (c) | no. | na | na | na | na | na | na | na | na |
| Investigation closed - no outcome possible (d) | no. | na | na | na | na | na | na | na | na |
| Total investigations | no. | na | na | na | na | na | na | na | na |
| Dealt with by other means (e) | no. | na | na | na | na | na | na | na | na |
| Total notifications | no. | na | na | na | na | na | na | na | na |
| Proportion of notification, investigations and substantiations | | | | | | | | | |
| Investigations finalised by 31 August | | | | | | | | | |
| Substantiated | % | na | na | na | na | na | na | na | na |
| Not substantiated | % | na | na | na | na | na | na | na | na |
| Total finalised | % | na | na | na | na | na | na | na | na |
| Investigations in process (c) | % | na | na | na | na | na | na | na | na |
| Investigation closed - no outcome possible (d) | % | na | na | na | na | na | na | na | na |
| Total investigations | % | na | na | na | na | na | na | na | na |
| Dealt with by other means (e) | % | na | na | na | na | na | na | na | na |
| Total notifications | % | na | na | na | na | na | na | na | na |
| All children | | | | | | | | | |
| Number of notification, investigations and substantiations | | | | | | | | | |
| Investigations finalised by 31 August | | | | | | | | | |
| Substantiated | no. | 34 135 | 6 365 | 8 028 | 1 464 | 2 331 | 1 214 | 827 | 756 |
| Not substantiated | no. | 72 808 | 3 715 | 10 021 | 2 028 | 3 106 | 872 | 635 | 519 |
| Total finalised | no. | ##### | 10 080 | 18 049 | 3 492 | 5 437 | 2 086 | 1 462 | 1 275 |
| Investigations in process (c) | no. | 3 997 | 1 087 | 6 149 | 708 | 16 | 238 | – | 352 |
| Investigation closed - no outcome possible (d) | no. | 26 638 | .. | 805 | 183 | .. | 933 | 104 | 389 |
| Total investigations | no. | ##### | 11 167 | 25 003 | 4 383 | 5 453 | 3 257 | 1 566 | 2 016 |
| Dealt with by other means (e) | no. | 58 021 | 30 440 | .. | 4 594 | 15 394 | 9 606 | 7 404 | 1 644 |
| Total notifications | no. | ##### | 41 607 | 25 003 | 8 977 | 20 847 | 12 863 | 8 970 | 3 660 |
| Proportion of notification, investigations and substantiations | | | | | | | | | |
| Investigations finalised by 31 August | | | | | | | | | |
| Substantiated | % | 17.5 | 15.3 | 32.1 | 16.3 | 11.2 | 9.4 | 9.2 | 20.7 |
| Not substantiated | % | 37.2 | 8.9 | 40.1 | 22.6 | 14.9 | 6.8 | 7.1 | 14.2 |
| Total finalised | % | 54.7 | 24.2 | 72.2 | 38.9 | 26.1 | 16.2 | 16.3 | 34.8 |
| Investigations in process (c) | % | 2.0 | 2.6 | 24.6 | 7.9 | 0.1 | 1.9 | – | 9.6 |

TABLE 15A.5

Table 15A.5 **Child protection notifications, investigations and substantiations by Indigenous status (a), (b)**

| | <i>Unit</i> | <i>NSW</i> | <i>Vic</i> | <i>Qld</i> | <i>WA</i> | <i>SA</i> | <i>Tas</i> | <i>ACT</i> | <i>NT</i> |
|--|-------------|---------------|---------------|---------------|--------------|---------------|---------------|--------------|--------------|
| Investigation closed - no outcome possible (d) | % | 13.6 | .. | 3.2 | 2.0 | .. | 7.3 | 1.2 | 10.6 |
| Total investigations | % | 70.3 | 26.8 | 100.0 | 48.8 | 26.2 | 25.3 | 17.5 | 55.1 |
| Dealt with by other means (e) | % | 29.7 | 73.2 | .. | 51.2 | 73.8 | 74.7 | 82.5 | 44.9 |
| Total notifications | % | 100.0 | 100.0 | 100.0 | 100.0 | 100.0 | 100.0 | 100.0 | 100.0 |
| 2006-07 | | | | | | | | | |
| Indigenous children | | | | | | | | | |
| Number of notification, investigations and substantiations | | | | | | | | | |
| Investigations finalised by 31 August | | | | | | | | | |
| Substantiated | no. | 9 401 | 730 | 2 096 | 479 | 625 | 47 | 151 | 454 |
| Not substantiated | no. | 11 200 | 365 | 1 713 | 447 | 965 | 19 | 164 | 287 |
| Total finalised | no. | 20 601 | 1 095 | 3 809 | 926 | 1 590 | 66 | 315 | 741 |
| Investigations in process (c) | no. | 593 | 82 | 1 196 | 379 | 13 | 61 | 28 | 181 |
| Investigation closed - no outcome possible (d) | no. | 3 470 | – | 152 | 48 | .. | 26 | 26 | 95 |
| Total investigations | no. | 24 664 | 1 177 | 5 157 | 1 353 | 1 603 | 153 | 369 | 1 017 |
| Dealt with by other means (e) | no. | 8 612 | 1 709 | .. | 1 246 | 2 457 | 292 | 566 | 851 |
| Total notifications | no. | 33 276 | 2 886 | 5 157 | 2 599 | 4 060 | 445 | 935 | 1 868 |
| Proportion of notification, investigations and substantiations | | | | | | | | | |
| Investigations finalised by 31 August | | | | | | | | | |
| Substantiated | % | 28.3 | 25.3 | 40.6 | 18.4 | 15.4 | 10.6 | 16.1 | 24.3 |
| Not substantiated | % | 33.7 | 12.6 | 33.2 | 17.2 | 23.8 | 4.3 | 17.5 | 15.4 |
| Total finalised | % | 61.9 | 37.9 | 73.9 | 35.6 | 39.2 | 14.8 | 33.7 | 39.7 |
| Investigations in process (c) | % | 1.8 | 2.8 | 23.2 | 14.6 | 0.3 | 13.7 | 3.0 | 9.7 |
| Investigation closed - no outcome possible (d) | % | 10.4 | – | 2.9 | 1.8 | .. | 5.8 | 2.8 | 5.1 |
| Total investigations | % | 74.1 | 40.8 | 100.0 | 52.1 | 39.5 | 34.4 | 39.5 | 54.4 |
| Dealt with by other means | % | 25.9 | 59.2 | .. | 47.9 | 60.5 | 65.6 | 60.5 | 45.6 |
| Total notifications | % | 100.0 | 100.0 | 100.0 | 100.0 | 100.0 | 100.0 | 100.0 | 100.0 |
| Non-Indigenous children | | | | | | | | | |
| Number of notification, investigations and substantiations | | | | | | | | | |
| Investigations finalised by 31 August | | | | | | | | | |
| Substantiated | no. | 27 693 | 6 098 | 8 012 | 754 | 1 617 | 1 205 | 701 | 167 |
| Not substantiated | no. | 44 435 | 3 344 | 9 021 | 1 252 | 2 524 | 566 | 1 400 | 197 |
| Total finalised | no. | 72 128 | 9 442 | 17 033 | 2 006 | 4 141 | 1 771 | 2 101 | 364 |
| Investigations in process (c) | no. | 2 653 | 684 | 5 322 | 441 | 62 | 1 742 | 240 | 69 |
| Investigation closed - no outcome possible (d) | no. | 14 809 | – | 999 | 102 | .. | 911 | 50 | 58 |
| Total investigations | no. | 89 590 | 10 126 | 23 354 | 2 549 | 4 203 | 4 424 | 2 391 | 491 |
| Dealt with by other means (e) | no. | 67 062 | 25 663 | .. | 2 552 | 10 171 | 9 629 | 5 384 | 633 |
| Total notifications | no. | ##### | 35 789 | 23 354 | 5 101 | 14 374 | 14 053 | 7 775 | 1 124 |
| Proportion of notification, investigations and substantiations | | | | | | | | | |

TABLE 15A.5

Table 15A.5 **Child protection notifications, investigations and substantiations by Indigenous status (a), (b)**

| | <i>Unit</i> | <i>NSW</i> | <i>Vic</i> | <i>Qld</i> | <i>WA</i> | <i>SA</i> | <i>Tas</i> | <i>ACT</i> | <i>NT</i> |
|--|-------------|---------------|---------------|---------------|--------------|--------------|--------------|--------------|--------------|
| Investigations finalised by 31 August | | | | | | | | | |
| Substantiated | % | 17.7 | 17.0 | 34.3 | 14.8 | 11.2 | 8.6 | 9.0 | 14.9 |
| Not substantiated | % | 28.4 | 9.3 | 38.6 | 24.5 | 17.6 | 4.0 | 18.0 | 17.5 |
| Total finalised | % | 46.0 | 26.4 | 72.9 | 39.3 | 28.8 | 12.6 | 27.0 | 32.4 |
| Investigations in process (c) | % | 1.7 | 1.9 | 22.8 | 8.6 | 0.4 | 12.4 | 3.1 | 6.1 |
| Investigation closed - no outcome possible (d) | % | 9.5 | – | 4.3 | 2.0 | .. | 6.5 | 0.6 | 5.2 |
| Total investigations | % | 57.2 | 28.3 | 100.0 | 50.0 | 29.2 | 31.5 | 30.8 | 43.7 |
| Dealt with by other means (e) | % | 42.8 | 71.7 | .. | 50.0 | 70.8 | 68.5 | 69.2 | 56.3 |
| Total notifications | % | 100.0 | 100.0 | 100.0 | 100.0 | 100.0 | 100.0 | 100.0 | 100.0 |
| Children of unknown Indigenous status | | | | | | | | | |
| Number of notification, investigations and substantiations | | | | | | | | | |
| Investigations finalised by 31 August | | | | | | | | | |
| Substantiated | no. | na | na | na | na | na | na | na | na |
| Not substantiated | no. | na | na | na | na | na | na | na | na |
| Total finalised | no. | na | na | na | na | na | na | na | na |
| Investigations in process (c) | no. | na | na | na | na | na | na | na | na |
| Investigation closed - no outcome possible (d) | no. | na | na | na | na | na | na | na | na |
| Total investigations | no. | na | na | na | na | na | na | na | na |
| Dealt with by other means (e) | no. | na | na | na | na | na | na | na | na |
| Total notifications | no. | na | na | na | na | na | na | na | na |
| Proportion of notification, investigations and substantiations | | | | | | | | | |
| Investigations finalised by 31 August | | | | | | | | | |
| Substantiated | % | na | na | na | na | na | na | na | na |
| Not substantiated | % | na | na | na | na | na | na | na | na |
| Total finalised | % | na | na | na | na | na | na | na | na |
| Investigations in process (c) | % | na | na | na | na | na | na | na | na |
| Investigation closed - no outcome possible (d) | % | na | na | na | na | na | na | na | na |
| Total investigations | % | na | na | na | na | na | na | na | na |
| Dealt with by other means (e) | % | na | na | na | na | na | na | na | na |
| Total notifications | % | na | na | na | na | na | na | na | na |
| All children | | | | | | | | | |
| Number of notification, investigations and substantiations | | | | | | | | | |
| Investigations finalised by 31 August | | | | | | | | | |
| Substantiated | no. | 37 094 | 6 828 | 10 108 | 1 233 | 2 242 | 1 252 | 852 | 621 |
| Not substantiated | no. | 55 635 | 3 709 | 10 734 | 1 699 | 3 489 | 585 | 1 564 | 484 |
| Total finalised | no. | 92 729 | 10 537 | 20 842 | 2 932 | 5 731 | 1 837 | 2 416 | 1 105 |
| Investigations in process (c) | no. | 3 246 | 763 | 6 518 | 820 | 75 | 1 803 | 268 | 250 |
| Investigation closed - no outcome possible (d) | no. | 18 279 | – | 1 151 | 150 | .. | 937 | 76 | 153 |

TABLE 15A.5

Table 15A.5 **Child protection notifications, investigations and substantiations by Indigenous status (a), (b)**

| | <i>Unit</i> | <i>NSW</i> | <i>Vic</i> | <i>Qld</i> | <i>WA</i> | <i>SA</i> | <i>Tas</i> | <i>ACT</i> | <i>NT</i> |
|--|------------------|---------------|---------------|--------------|---------------|---------------|--------------|--------------|--------------|
| Total investigations | no. ##### | 11 300 | 28 511 | 3 902 | 5 806 | 4 577 | 2 760 | 1 508 | |
| Dealt with by other means (e) | no. | 75 674 | 27 375 | .. | 3 798 | 12 628 | 9 921 | 5 950 | 1 484 |
| Total notifications | no. ##### | 38 675 | 28 511 | 7 700 | 18 434 | 14 498 | 8 710 | 2 992 | |
| Proportion of notification, investigations and substantiations | | | | | | | | | |
| Investigations finalised by 31 August | | | | | | | | | |
| Substantiated | % | 19.5 | 17.7 | 35.5 | 16.0 | 12.2 | 8.6 | 9.8 | 20.8 |
| Not substantiated | % | 29.3 | 9.6 | 37.6 | 22.1 | 18.9 | 4.0 | 18.0 | 16.2 |
| Total finalised | % | 48.8 | 27.2 | 73.1 | 38.1 | 31.1 | 12.7 | 27.7 | 36.9 |
| Investigations in process (c) | % | 1.7 | 2.0 | 22.9 | 10.6 | 0.4 | 12.4 | 3.1 | 8.4 |
| Investigation closed - no outcome possible (d) | % | 9.6 | – | 4.0 | 1.9 | .. | 6.5 | 0.9 | 5.1 |
| Total investigations | % | 60.2 | 29.2 | 100.0 | 50.7 | 31.5 | 31.6 | 31.7 | 50.4 |
| Dealt with by other means (e) | % | 39.8 | 70.8 | .. | 49.3 | 68.5 | 68.4 | 68.3 | 49.6 |
| Total notifications | % | 100.0 | 100.0 | 100.0 | 100.0 | 100.0 | 100.0 | 100.0 | 100.0 |
| 2005-06 | | | | | | | | | |
| Indigenous children | | | | | | | | | |
| Number of notification, investigations and substantiations | | | | | | | | | |
| Investigations finalised by 31 August | | | | | | | | | |
| Substantiated | no. | 6 868 | 859 | 1 839 | 332 | 464 | 45 | 163 | 363 |
| Not substantiated | no. | 7 110 | 338 | 810 | 396 | 675 | 35 | 136 | 330 |
| Total finalised | no. | 13 978 | 1 197 | 2 649 | 728 | 1 139 | 80 | 299 | 693 |
| Investigations in process (c) | no. | 1 480 | 20 | 1 582 | 353 | 19 | 46 | 103 | 132 |
| Investigation closed - no outcome possible (d) | no. | .. | .. | 81 | .. | .. | .. | .. | .. |
| Total investigations | no. | 15 458 | 1 217 | 4 312 | 1 081 | 1 158 | 126 | 402 | 825 |
| Dealt with by other means (e) | no. | .. | .. | .. | .. | .. | .. | .. | .. |
| Total notifications | no. | 24 989 | 2 701 | 4 312 | 1 122 | 2 996 | 404 | 835 | 1 754 |
| Proportion of notification, investigations and substantiations | | | | | | | | | |
| Investigations finalised by 31 August | | | | | | | | | |
| Substantiated | % | 27.5 | 31.8 | 42.6 | 29.6 | 15.5 | 11.1 | 19.5 | 20.7 |
| Not substantiated | % | 28.5 | 12.5 | 18.8 | 35.3 | 22.5 | 8.7 | 16.3 | 18.8 |
| Total finalised | % | 55.9 | 44.3 | 61.4 | 64.9 | 38.0 | 19.8 | 35.8 | 39.5 |
| Investigations in process (c) | % | 5.9 | 0.7 | 36.7 | 31.5 | 0.6 | 11.4 | 12.3 | 7.5 |
| Investigation closed - no outcome possible (d) | % | .. | .. | 1.9 | .. | .. | .. | .. | .. |
| Total investigations | % | 61.9 | 45.0 | 100.0 | 96.3 | 38.7 | 31.2 | 48.1 | 47.0 |
| Dealt with by other means | % | .. | .. | .. | .. | .. | .. | .. | .. |
| Total notifications | % | 100.0 | 100.0 | 100.0 | 100.0 | 100.0 | 100.0 | 100.0 | 100.0 |
| Non-Indigenous children | | | | | | | | | |
| Number of notification, investigations and substantiations | | | | | | | | | |
| Investigations finalised by 31 August | | | | | | | | | |
| Substantiated | no. | 22 941 | 6 704 | 11 345 | 628 | 1 391 | 748 | 1 114 | 117 |

TABLE 15A.5

Table 15A.5 **Child protection notifications, investigations and substantiations by Indigenous status (a), (b)**

| | <i>Unit</i> | <i>NSW</i> | <i>Vic</i> | <i>Qld</i> | <i>WA</i> | <i>SA</i> | <i>Tas</i> | <i>ACT</i> | <i>NT</i> |
|--|-------------|---------------|---------------|---------------|--------------|---------------|---------------|--------------|--------------|
| Not substantiated | no. | 32 415 | 3 429 | 7 564 | 994 | 2 249 | 590 | 1 084 | 201 |
| Total finalised | no. | 55 356 | 10 133 | 18 909 | 1 622 | 3 640 | 1 338 | 2 198 | 318 |
| Investigations in process (c) | no. | 5 166 | 544 | 9 466 | 487 | 44 | 2 360 | 692 | 52 |
| Investigation closed - no outcome possible (d) | no. | .. | .. | 925 | .. | .. | .. | .. | .. |
| Total investigations | no. | 60 522 | 10 678 | 29 300 | 2 109 | 3 684 | 3 698 | 2 890 | 370 |
| Dealt with by other means (e) | no. | .. | .. | .. | .. | .. | .. | .. | .. |
| Total notifications | no. | ##### | 35 286 | 29 300 | 2 193 | 12 073 | 12 625 | 7 229 | 1 109 |
| Proportion of notification, investigations and substantiations | | | | | | | | | |
| Investigations finalised by 31 August | | | | | | | | | |
| Substantiated | % | 17.9 | 19.0 | 38.7 | 28.6 | 11.5 | 5.9 | 15.4 | 10.6 |
| Not substantiated | % | 25.4 | 9.7 | 25.8 | 45.3 | 18.6 | 4.7 | 15.0 | 18.1 |
| Total finalised | % | 43.3 | 28.7 | 64.5 | 74.0 | 30.1 | 10.6 | 30.4 | 28.7 |
| Investigations in process (c) | % | 4.0 | 1.5 | 32.3 | 22.2 | 0.4 | 18.7 | 9.6 | 4.7 |
| Investigation closed - no outcome possible (d) | % | .. | .. | 3.2 | .. | .. | .. | .. | .. |
| Total investigations | % | 47.4 | 30.3 | 100.0 | 96.2 | 30.5 | 29.3 | 40.0 | 33.4 |
| Dealt with by other means (e) | % | .. | .. | .. | .. | .. | .. | .. | .. |
| Total notifications | % | 100.0 | 100.0 | 100.0 | 100.0 | 100.0 | 100.0 | 100.0 | 100.0 |
| Children of unknown Indigenous status | | | | | | | | | |
| Number of notification, investigations and substantiations | | | | | | | | | |
| Investigations finalised by 31 August | | | | | | | | | |
| Substantiated | no. | na | na | na | na | na | na | na | na |
| Not substantiated | no. | na | na | na | na | na | na | na | na |
| Total finalised | no. | na | na | na | na | na | na | na | na |
| Investigations in process (c) | no. | na | na | na | na | na | na | na | na |
| Investigation closed - no outcome possible (d) | no. | na | na | na | na | na | na | na | na |
| Total investigations | no. | na | na | na | na | na | na | na | na |
| Dealt with by other means (e) | no. | na | na | na | na | na | na | na | na |
| Total notifications | no. | na | na | na | na | na | na | na | na |
| Proportion of notification, investigations and substantiations | | | | | | | | | |
| Investigations finalised by 31 August | | | | | | | | | |
| Substantiated | % | na | na | na | na | na | na | na | na |
| Not substantiated | % | na | na | na | na | na | na | na | na |
| Total finalised | % | na | na | na | na | na | na | na | na |
| Investigations in process (c) | % | na | na | na | na | na | na | na | na |
| Investigation closed - no outcome possible (d) | % | na | na | na | na | na | na | na | na |
| Total investigations | % | na | na | na | na | na | na | na | na |
| Dealt with by other means (e) | % | na | na | na | na | na | na | na | na |
| Total notifications | % | na | na | na | na | na | na | na | na |

TABLE 15A.5

Table 15A.5 **Child protection notifications, investigations and substantiations by Indigenous status (a), (b)**

| | <i>Unit</i> | <i>NSW</i> | <i>Vic</i> | <i>Qld</i> | <i>WA</i> | <i>SA</i> | <i>Tas</i> | <i>ACT</i> | <i>NT</i> |
|--|-------------|---------------|---------------|---------------|--------------|---------------|---------------|--------------|--------------|
| All children | | | | | | | | | |
| Number of notification, investigations and substantiations | | | | | | | | | |
| Investigations finalised by 31 August | | | | | | | | | |
| Substantiated | no. | 29 809 | 7 563 | 13 184 | 960 | 1 855 | 793 | 1 277 | 480 |
| Not substantiated | no. | 39 525 | 3 767 | 8 374 | 1 390 | 2 924 | 625 | 1 220 | 531 |
| Total finalised | no. | 69 334 | 11 330 | 21 558 | 2 350 | 4 779 | 1 418 | 2 497 | 1 011 |
| Investigations in process (c) | no. | 6 646 | 564 | 11 048 | 840 | 63 | 2 406 | 795 | 184 |
| Investigation closed - no outcome possible (d) | no. | .. | .. | 1 006 | .. | .. | .. | .. | .. |
| Total investigations | no. | 75 980 | 11 894 | 33 612 | 3 190 | 4 842 | 3 824 | 3 292 | 1 195 |
| Dealt with by other means (e) | no. | .. | .. | .. | .. | .. | .. | .. | .. |
| Total notifications | no. | ##### | 37 987 | 33 612 | 3 315 | 15 069 | 13 029 | 8 064 | 2 863 |
| Proportion of notification, investigations and substantiations | | | | | | | | | |
| Investigations finalised by 31 August | | | | | | | | | |
| Substantiated | % | 19.5 | 19.9 | 39.2 | 29.0 | 12.3 | 6.1 | 15.8 | 16.8 |
| Not substantiated | % | 25.9 | 9.9 | 24.9 | 41.9 | 19.4 | 4.8 | 15.1 | 18.5 |
| Total finalised | % | 45.4 | 29.8 | 64.1 | 70.9 | 31.7 | 10.9 | 31.0 | 35.3 |
| Investigations in process (c) | % | 4.3 | 1.5 | 32.9 | 25.3 | 0.4 | 18.5 | 9.9 | 6.4 |
| Investigation closed - no outcome possible (d) | % | .. | .. | 3.0 | .. | .. | .. | .. | .. |
| Total investigations | % | 49.7 | 31.3 | 100.0 | 96.2 | 32.1 | 29.3 | 40.8 | 41.7 |
| Dealt with by other means (e) | % | .. | .. | .. | .. | .. | .. | .. | .. |
| Total notifications | % | 100.0 | 100.0 | 100.0 | 100.0 | 100.0 | 100.0 | 100.0 | 100.0 |
| 2004-05 | | | | | | | | | |
| Indigenous children | | | | | | | | | |
| Number of notification, investigations and substantiations | | | | | | | | | |
| Investigations finalised by 31 August | | | | | | | | | |
| Substantiated | no. | 3 140 | 816 | 1 707 | 385 | 736 | 43 | 136 | 337 |
| Not substantiated | no. | 3 871 | 396 | 462 | 365 | 977 | 19 | 152 | 308 |
| Total finalised | no. | 7 011 | 1 212 | 2 169 | 750 | 1 713 | 62 | 288 | 645 |
| Investigations in process (c) | no. | 3 759 | 39 | 1 352 | 316 | 3 | 12 | 49 | 108 |
| Investigation closed - no outcome possible (d) | no. | .. | .. | 124 | .. | .. | .. | .. | .. |
| Total investigations | no. | 10 770 | 1 251 | 3 645 | 1 066 | 1 716 | 74 | 337 | 753 |
| Dealt with by other means (e) | no. | .. | .. | 291 | .. | .. | .. | .. | .. |
| Total notifications | no. | 20 330 | 2 497 | 3 936 | 1 087 | 3 580 | 230 | 798 | 1 219 |
| Proportion of notification, investigations and substantiations | | | | | | | | | |
| Investigations finalised by 31 August | | | | | | | | | |
| Substantiated | % | 15.4 | 32.7 | 43.4 | 35.4 | 20.6 | 18.7 | 17.0 | 27.6 |
| Not substantiated | % | 19.0 | 15.9 | 11.7 | 33.6 | 27.3 | 8.3 | 19.0 | 25.3 |
| Total finalised | % | 34.5 | 48.5 | 55.1 | 69.0 | 47.8 | 27.0 | 36.1 | 52.9 |
| Investigations in process (c) | % | 18.5 | 1.6 | 34.3 | 29.1 | 0.1 | 5.2 | 6.1 | 8.9 |

TABLE 15A.5

Table 15A.5 **Child protection notifications, investigations and substantiations by Indigenous status (a), (b)**

| | <i>Unit</i> | <i>NSW</i> | <i>Vic</i> | <i>Qld</i> | <i>WA</i> | <i>SA</i> | <i>Tas</i> | <i>ACT</i> | <i>NT</i> |
|--|-------------|---------------|---------------|---------------|--------------|---------------|---------------|--------------|--------------|
| Investigation closed - no outcome possible (d) | % | .. | .. | 3.2 | .. | .. | .. | .. | .. |
| Total investigations | % | 53.0 | 50.1 | 92.6 | 98.1 | 47.9 | 32.2 | 42.2 | 61.8 |
| Dealt with by other means | % | .. | .. | 7.4 | .. | .. | .. | .. | .. |
| Total notifications | % | 100.0 | 100.0 | 100.0 | 100.0 | 100.0 | 100.0 | 100.0 | 100.0 |
| Non-Indigenous children | | | | | | | | | |
| Number of notification, investigations and substantiations | | | | | | | | | |
| Investigations finalised by 31 August | | | | | | | | | |
| Substantiated | no. | 12 353 | 6 582 | 15 600 | 719 | 1 648 | 739 | 1 077 | 136 |
| Not substantiated | no. | 21 620 | 3 692 | 5 632 | 922 | 2 889 | 532 | 1 164 | 222 |
| Total finalised | no. | 33 973 | 10 274 | 21 232 | 1 641 | 4 537 | 1 271 | 2 241 | 358 |
| Investigations in process (c) | no. | 13 829 | 363 | 10 005 | 455 | 26 | 488 | 439 | 69 |
| Investigation closed - no outcome possible (d) | no. | .. | .. | 1 268 | .. | .. | .. | .. | .. |
| Total investigations | no. | 47 802 | 10 637 | 32 505 | 2 096 | 4 563 | 1 759 | 2 680 | 427 |
| Dealt with by other means (e) | no. | .. | .. | 4 388 | .. | .. | .. | .. | .. |
| Total notifications | no. | ##### | 35 026 | 36 893 | 2 119 | 13 893 | 10 558 | 6 477 | 882 |
| Proportion of notification, investigations and substantiations | | | | | | | | | |
| Investigations finalised by 31 August | | | | | | | | | |
| Substantiated | % | 10.9 | 18.8 | 42.3 | 33.9 | 11.9 | 7.0 | 16.6 | 15.4 |
| Not substantiated | % | 19.1 | 10.5 | 15.3 | 43.5 | 20.8 | 5.0 | 18.0 | 25.2 |
| Total finalised | % | 30.0 | 29.3 | 57.6 | 77.4 | 32.7 | 12.0 | 34.6 | 40.6 |
| Investigations in process (c) | % | 12.2 | 1.0 | 27.1 | 21.5 | 0.2 | 4.6 | 6.8 | 7.8 |
| Investigation closed - no outcome possible (d) | % | .. | .. | 3.4 | .. | .. | .. | .. | .. |
| Total investigations | % | 42.2 | 30.4 | 88.1 | 98.9 | 32.8 | 16.7 | 41.4 | 48.4 |
| Dealt with by other means (e) | % | .. | .. | 11.9 | .. | .. | .. | .. | .. |
| Total notifications | % | 100.0 | 100.0 | 100.0 | 100.0 | 100.0 | 100.0 | 100.0 | 100.0 |
| Children of unknown Indigenous status | | | | | | | | | |
| Number of notification, investigations and substantiations | | | | | | | | | |
| Investigations finalised by 31 August | | | | | | | | | |
| Substantiated | no. | na | na | na | na | na | na | na | na |
| Not substantiated | no. | na | na | na | na | na | na | na | na |
| Total finalised | no. | na | na | na | na | na | na | na | na |
| Investigations in process (c) | no. | na | na | na | na | na | na | na | na |
| Investigation closed - no outcome possible (d) | no. | na | na | na | na | na | na | na | na |
| Total investigations | no. | na | na | na | na | na | na | na | na |
| Dealt with by other means (e) | no. | na | na | na | na | na | na | na | na |
| Total notifications | no. | na | na | na | na | na | na | na | na |
| Proportion of notification, investigations and substantiations | | | | | | | | | |
| Investigations finalised by 31 August | | | | | | | | | |

TABLE 15A.5

Table 15A.5 **Child protection notifications, investigations and substantiations by Indigenous status (a), (b)**

| | <i>Unit</i> | <i>NSW</i> | <i>Vic</i> | <i>Qld</i> | <i>WA</i> | <i>SA</i> | <i>Tas</i> | <i>ACT</i> | <i>NT</i> |
|--|-------------|------------|------------|------------|-----------|-----------|------------|------------|-----------|
| Substantiated | % | na | na | na | na | na | na | na | na |
| Not substantiated | % | na | na | na | na | na | na | na | na |
| Total finalised | % | na | na | na | na | na | na | na | na |
| Investigations in process (c) | % | na | na | na | na | na | na | na | na |
| Investigation closed - no outcome possible (d) | % | na | na | na | na | na | na | na | na |
| Total investigations | % | na | na | na | na | na | na | na | na |
| Dealt with by other means (e) | % | na | na | na | na | na | na | na | na |
| Total notifications | % | na | na | na | na | na | na | na | na |

All children

Number of notification, investigations and substantiations

Investigations finalised by 31 August

| | | | | | | | | | |
|--|------------|---------------|---------------|---------------|--------------|---------------|---------------|--------------|--------------|
| Substantiated | no. | 15 493 | 7 398 | 17 307 | 1 104 | 2 384 | 782 | 1 213 | 473 |
| Not substantiated | no. | 25 491 | 4 088 | 6 094 | 1 287 | 3 866 | 551 | 1 316 | 530 |
| Total finalised | no. | 40 984 | 11 486 | 23 401 | 2 391 | 6 250 | 1 333 | 2 529 | 1 003 |
| Investigations in process (c) | no. | 17 588 | 402 | 11 357 | 771 | 29 | 500 | 488 | 177 |
| Investigation closed - no outcome possible (d) | no. | .. | .. | 1 392 | .. | .. | .. | .. | .. |
| Total investigations | no. | 58 572 | 11 888 | 36 150 | 3 162 | 6 279 | 1 833 | 3 017 | 1 180 |
| Dealt with by other means (e) | no. | .. | .. | 4 679 | .. | .. | .. | .. | .. |
| Total notifications | no. | ##### | 37 523 | 40 829 | 3 206 | 17 473 | 10 788 | 7 275 | 2 101 |

Proportion of notification, investigations and substantiations

Investigations finalised by 31 August

| | | | | | | | | | |
|--|----------|--------------|--------------|--------------|--------------|--------------|--------------|--------------|--------------|
| Substantiated | % | 11.6 | 19.7 | 42.4 | 34.4 | 13.6 | 7.2 | 16.7 | 22.5 |
| Not substantiated | % | 19.1 | 10.9 | 14.9 | 40.1 | 22.1 | 5.1 | 18.1 | 25.2 |
| Total finalised | % | 30.7 | 30.6 | 57.3 | 74.6 | 35.8 | 12.4 | 34.8 | 47.7 |
| Investigations in process (c) | % | 13.2 | 1.1 | 27.8 | 24.0 | 0.2 | 4.6 | 6.7 | 8.4 |
| Investigation closed - no outcome possible (d) | % | .. | .. | 3.4 | .. | .. | .. | .. | .. |
| Total investigations | % | 43.8 | 31.7 | 88.5 | 98.6 | 35.9 | 17.0 | 41.5 | 56.2 |
| Dealt with by other means (e) | % | .. | .. | 11.5 | .. | .. | .. | .. | .. |
| Total notifications | % | 100.0 | 100.0 | 100.0 | 100.0 | 100.0 | 100.0 | 100.0 | 100.0 |

2003-04

Indigenous children

Number of notification, investigations and substantiations

Investigations finalised by 31 August

| | | | | | | | | | |
|--|------------|-----------|--------------|--------------|------------|--------------|-----------|------------|------------|
| Substantiated | no. | na | 749 | 1 864 | 351 | 633 | 13 | 61 | 405 |
| Not substantiated | no. | na | 483 | 370 | 267 | 707 | 5 | 80 | 317 |
| Total finalised | no. | na | 1 232 | 2 234 | 618 | 1 340 | 18 | 141 | 722 |
| Investigations in process (c) | no. | na | 31 | 598 | 118 | 10 | 6 | 95 | 38 |
| Investigation closed - no outcome possible (d) | no. | .. | .. | 148 | .. | .. | .. | .. | .. |

TABLE 15A.5

Table 15A.5 **Child protection notifications, investigations and substantiations by Indigenous status (a), (b)**

| | <i>Unit</i> | <i>NSW</i> | <i>Vic</i> | <i>Qld</i> | <i>WA</i> | <i>SA</i> | <i>Tas</i> | <i>ACT</i> | <i>NT</i> |
|--|-------------|------------|---------------|---------------|--------------|---------------|--------------|--------------|--------------|
| Total investigations | no. | na | 1 263 | 2 980 | 736 | 1 350 | 24 | 236 | 760 |
| Dealt with by other means (e) | no. | .. | .. | 252 | .. | .. | .. | .. | .. |
| Total notifications | no. | na | 2 422 | 3 232 | 765 | 2 725 | 25 | 443 | 1 233 |
| Proportion of notification, investigations and substantiations | | | | | | | | | |
| Investigations finalised by 31 August | | | | | | | | | |
| Substantiated | % | na | 30.9 | 57.7 | 45.9 | 23.2 | 52.0 | 13.8 | 32.8 |
| Not substantiated | % | na | 19.9 | 11.4 | 34.9 | 25.9 | 20.0 | 18.1 | 25.7 |
| Total finalised | % | na | 50.9 | 69.1 | 80.8 | 49.2 | 72.0 | 31.8 | 58.6 |
| Investigations in process (c) | % | na | 1.3 | 18.5 | 15.4 | 0.4 | 24.0 | 21.4 | 3.1 |
| Investigation closed - no outcome possible (d) | % | .. | .. | 4.6 | .. | .. | .. | .. | .. |
| Total investigations | % | na | 52.1 | 92.2 | 96.2 | 49.5 | 96.0 | 53.3 | 61.6 |
| Dealt with by other means | % | .. | .. | 7.8 | .. | .. | .. | .. | .. |
| Total notifications | % | na | 100.0 | 100.0 | 100.0 | 100.0 | 100.0 | 100.0 | 100.0 |
| Non-Indigenous children | | | | | | | | | |
| Number of notification, investigations and substantiations | | | | | | | | | |
| Investigations finalised by 31 August | | | | | | | | | |
| Substantiated | no. | na | 6 663 | 15 609 | 617 | 1 857 | 414 | 569 | 122 |
| Not substantiated | no. | na | 3 979 | 5 760 | 789 | 3 186 | 503 | 690 | 167 |
| Total finalised | no. | na | 10 642 | 21 369 | 1 406 | 5 043 | 917 | 1 259 | 289 |
| Investigations in process (c) | no. | na | 354 | 4 422 | 176 | 52 | 353 | 883 | 23 |
| Investigation closed - no outcome possible (d) | no. | .. | .. | 1 627 | .. | .. | .. | .. | .. |
| Total investigations | no. | na | 10 996 | 27 418 | 1 582 | 5 095 | 1 270 | 2 142 | 312 |
| Dealt with by other means (e) | no. | .. | .. | 4 373 | .. | .. | .. | .. | .. |
| Total notifications | no. | na | 34 534 | 31 791 | 1 652 | 12 192 | 7 223 | 4 882 | 724 |
| Proportion of notification, investigations and substantiations | | | | | | | | | |
| Investigations finalised by 31 August | | | | | | | | | |
| Substantiated | % | na | 19.3 | 49.1 | 37.3 | 15.2 | 5.7 | 11.7 | 16.9 |
| Not substantiated | % | na | 11.5 | 18.1 | 47.8 | 26.1 | 7.0 | 14.1 | 23.1 |
| Total finalised | % | na | 30.8 | 67.2 | 85.1 | 41.4 | 12.7 | 25.8 | 39.9 |
| Investigations in process (c) | % | na | 1.0 | 13.9 | 10.7 | 0.4 | 4.9 | 18.1 | 3.2 |
| Investigation closed - no outcome possible (d) | % | .. | .. | 5.1 | .. | .. | .. | .. | .. |
| Total investigations | % | na | 31.8 | 86.2 | 95.8 | 41.8 | 17.6 | 43.9 | 43.1 |
| Dealt with by other means (e) | % | .. | .. | 13.8 | .. | .. | .. | .. | .. |
| Total notifications | % | na | 100.0 | 100.0 | 100.0 | 100.0 | 100.0 | 100.0 | 100.0 |
| Children of unknown Indigenous status | | | | | | | | | |
| Number of notification, investigations and substantiations | | | | | | | | | |
| Investigations finalised by 31 August | | | | | | | | | |
| Substantiated | no. | na | na | na | na | na | na | na | na |
| Not substantiated | no. | na | na | na | na | na | na | na | na |

TABLE 15A.5

Table 15A.5 **Child protection notifications, investigations and substantiations by Indigenous status (a), (b)**

| | <i>Unit</i> | <i>NSW</i> | <i>Vic</i> | <i>Qld</i> | <i>WA</i> | <i>SA</i> | <i>Tas</i> | <i>ACT</i> | <i>NT</i> |
|--|-------------|--------------|---------------|---------------|--------------|---------------|--------------|--------------|--------------|
| Total finalised | no. | na | na | na | na | na | na | na | na |
| Investigations in process (c) | no. | na | na | na | na | na | na | na | na |
| Investigation closed - no outcome possible (d) | no. | na | na | na | na | na | na | na | na |
| Total investigations | no. | na | na | na | na | na | na | na | na |
| Dealt with by other means (e) | no. | na | na | na | na | na | na | na | na |
| Total notifications | no. | na | na | na | na | na | na | na | na |
| Proportion of notification, investigations and substantiations | | | | | | | | | |
| Investigations finalised by 31 August | | | | | | | | | |
| Substantiated | % | na | na | na | na | na | na | na | na |
| Not substantiated | % | na | na | na | na | na | na | na | na |
| Total finalised | % | na | na | na | na | na | na | na | na |
| Investigations in process (c) | % | na | na | na | na | na | na | na | na |
| Investigation closed - no outcome possible (d) | % | na | na | na | na | na | na | na | na |
| Total investigations | % | na | na | na | na | na | na | na | na |
| Dealt with by other means (e) | % | na | na | na | na | na | na | na | na |
| Total notifications | % | na | na | na | na | na | na | na | na |
| All children | | | | | | | | | |
| Number of notification, investigations and substantiations | | | | | | | | | |
| Investigations finalised by 31 August | | | | | | | | | |
| Substantiated | no. | na | 7 412 | 17 473 | 968 | 2 490 | 427 | 630 | 527 |
| Not substantiated | no. | na | 4 462 | 6 130 | 1 056 | 3 893 | 508 | 770 | 484 |
| Total finalised | no. | na | 11 874 | 23 603 | 2 024 | 6 383 | 935 | 1 400 | 1 011 |
| Investigations in process (c) | no. | na | 385 | 5 020 | 294 | 62 | 359 | 978 | 61 |
| Investigation closed - no outcome possible (d) | no. | .. | .. | 1 775 | .. | .. | .. | .. | .. |
| Total investigations | no. | na | 12 259 | 30 398 | 2 318 | 6 445 | 1 294 | 2 378 | 1 072 |
| Dealt with by other means (e) | no. | .. | .. | 4 625 | .. | .. | .. | .. | .. |
| Total notifications | no. | ##### | 36 956 | 35 023 | 2 417 | 14 917 | 7 248 | 5 325 | 1 957 |
| Proportion of notification, investigations and substantiations | | | | | | | | | |
| Investigations finalised by 31 August | | | | | | | | | |
| Substantiated | % | na | 20.1 | 49.9 | 40.0 | 16.7 | 5.9 | 11.8 | 26.9 |
| Not substantiated | % | na | 12.1 | 17.5 | 43.7 | 26.1 | 7.0 | 14.5 | 24.7 |
| Total finalised | % | na | 32.1 | 67.4 | 83.7 | 42.8 | 12.9 | 26.3 | 51.7 |
| Investigations in process (c) | % | na | 1.0 | 14.3 | 12.2 | 0.4 | 5.0 | 18.4 | 3.1 |
| Investigation closed - no outcome possible (d) | % | .. | .. | 5.1 | .. | .. | .. | .. | .. |
| Total investigations | % | na | 33.2 | 86.8 | 95.9 | 43.2 | 17.9 | 44.7 | 54.8 |
| Dealt with by other means (e) | % | .. | .. | 13.2 | .. | .. | .. | .. | .. |
| Total notifications | % | 100.0 | 100.0 | 100.0 | 100.0 | 100.0 | 100.0 | 100.0 | 100.0 |

2002-03

TABLE 15A.5

Table 15A.5 **Child protection notifications, investigations and substantiations by Indigenous status (a), (b)**

| | <i>Unit</i> | <i>NSW</i> | <i>Vic</i> | <i>Qld</i> | <i>WA</i> | <i>SA</i> | <i>Tas</i> | <i>ACT</i> | <i>NT</i> |
|--|-------------|---------------|---------------|---------------|--------------|---------------|--------------|--------------|--------------|
| Indigenous children | | | | | | | | | |
| Number of notification, investigations and substantiations | | | | | | | | | |
| Investigations finalised by 31 August | | | | | | | | | |
| Substantiated | no. | 3 051 | 725 | 1 261 | 296 | 481 | 20 | 43 | 209 |
| Not substantiated | no. | 1 245 | 470 | 376 | 251 | 635 | 6 | 41 | 210 |
| Total finalised | no. | 4 389 | 1 195 | 1 637 | 547 | 1 116 | 26 | 84 | 419 |
| Investigations in process (c) | no. | 2 614 | 26 | 634 | 175 | 8 | 1 | 32 | 89 |
| Investigation closed - no outcome possible (d) | no. | .. | .. | .. | .. | .. | .. | .. | .. |
| Total investigations | no. | 7 003 | 1 221 | 2 271 | 722 | 1 124 | 27 | 116 | 508 |
| Dealt with by other means (e) | no. | .. | .. | .. | .. | .. | .. | .. | .. |
| Total notifications | no. | 13 589 | 2 431 | 2 588 | 752 | 2 377 | 28 | 166 | 855 |
| Proportion of notification, investigations and substantiations | | | | | | | | | |
| Investigations finalised by 31 August | | | | | | | | | |
| Substantiated | % | 22.5 | 29.8 | 48.7 | 39.4 | 20.2 | 71.4 | 25.9 | 24.4 |
| Not substantiated | % | 9.2 | 19.3 | 14.5 | 33.4 | 26.7 | 21.4 | 24.7 | 24.6 |
| Total finalised | % | 32.3 | 49.2 | 63.3 | 72.7 | 46.9 | 92.9 | 50.6 | 49.0 |
| Investigations in process (c) | % | 19.2 | 1.1 | 24.5 | 23.3 | 0.3 | 3.6 | 19.3 | 10.4 |
| Investigation closed - no outcome possible (d) | % | .. | .. | .. | .. | .. | .. | .. | .. |
| Total investigations | % | 51.5 | 50.2 | 87.8 | 96.0 | 47.3 | 96.4 | 69.9 | 59.4 |
| Dealt with by other means | % | .. | .. | .. | .. | .. | .. | .. | .. |
| Total notifications | % | 100.0 | 100.0 | 100.0 | 100.0 | 100.0 | 100.0 | 100.0 | 100.0 |
| Non-Indigenous children | | | | | | | | | |
| Number of notification, investigations and substantiations | | | | | | | | | |
| Investigations finalised by 31 August | | | | | | | | | |
| Substantiated | no. | 13 714 | 6 562 | 10 942 | 592 | 1 942 | 193 | 267 | 118 |
| Not substantiated | no. | 7 825 | 4 643 | 4 963 | 696 | 3 070 | 329 | 444 | 208 |
| Total finalised | no. | 22 074 | 11 205 | 15 905 | 1 288 | 5 012 | 522 | 711 | 326 |
| Investigations in process (c) | no. | 16 188 | 343 | 8 011 | 198 | 39 | 92 | 420 | 56 |
| Investigation closed - no outcome possible (d) | no. | .. | .. | .. | .. | .. | .. | .. | .. |
| Total investigations | no. | 38 262 | 11 548 | 23 916 | 1 486 | 5 051 | 614 | 1 131 | 382 |
| Dealt with by other means (e) | no. | .. | .. | .. | .. | .. | .. | .. | .. |
| Total notifications | no. | 95 909 | 35 204 | 28 480 | 1 541 | 11 065 | 713 | 1 958 | 699 |
| Proportion of notification, investigations and substantiations | | | | | | | | | |
| Investigations finalised by 31 August | | | | | | | | | |
| Substantiated | % | 14.3 | 18.6 | 38.4 | 38.4 | 17.6 | 27.1 | 13.6 | 16.9 |
| Not substantiated | % | 8.2 | 13.2 | 17.4 | 45.2 | 27.7 | 46.1 | 22.7 | 29.8 |
| Total finalised | % | 23.0 | 31.8 | 55.8 | 83.6 | 45.3 | 73.2 | 36.3 | 46.6 |
| Investigations in process (c) | % | 16.9 | 1.0 | 28.1 | 12.8 | 0.4 | 12.9 | 21.5 | 8.0 |
| Investigation closed - no outcome possible (d) | % | .. | .. | .. | .. | .. | .. | .. | .. |

TABLE 15A.5

Table 15A.5 **Child protection notifications, investigations and substantiations by Indigenous status (a), (b)**

| | <i>Unit</i> | <i>NSW</i> | <i>Vic</i> | <i>Qld</i> | <i>WA</i> | <i>SA</i> | <i>Tas</i> | <i>ACT</i> | <i>NT</i> |
|--|-------------|---------------|---------------|---------------|--------------|---------------|--------------|--------------|--------------|
| Total investigations | % | 39.9 | 32.8 | 84.0 | 96.4 | 45.6 | 86.1 | 57.8 | 54.6 |
| Dealt with by other means (e) | % | .. | .. | .. | .. | .. | .. | .. | .. |
| Total notifications | % | 100.0 | 100.0 | 100.0 | 100.0 | 100.0 | 100.0 | 100.0 | 100.0 |
| Children of unknown Indigenous status | | | | | | | | | |
| Number of notification, investigations and substantiations | | | | | | | | | |
| Investigations finalised by 31 August | | | | | | | | | |
| Substantiated | no. | na | na | na | na | na | na | na | na |
| Not substantiated | no. | na | na | na | na | na | na | na | na |
| Total finalised | no. | na | na | na | na | na | na | na | na |
| Investigations in process (c) | no. | na | na | na | na | na | na | na | na |
| Investigation closed - no outcome possible (d) | no. | na | na | na | na | na | na | na | na |
| Total investigations | no. | na | na | na | na | na | na | na | na |
| Dealt with by other means (e) | no. | na | na | na | na | na | na | na | na |
| Total notifications | no. | na | na | na | na | na | na | na | na |
| Proportion of notification, investigations and substantiations | | | | | | | | | |
| Investigations finalised by 31 August | | | | | | | | | |
| Substantiated | % | na | na | na | na | na | na | na | na |
| Not substantiated | % | na | na | na | na | na | na | na | na |
| Total finalised | % | na | na | na | na | na | na | na | na |
| Investigations in process (c) | % | na | na | na | na | na | na | na | na |
| Investigation closed - no outcome possible (d) | % | na | na | na | na | na | na | na | na |
| Total investigations | % | na | na | na | na | na | na | na | na |
| Dealt with by other means (e) | % | na | na | na | na | na | na | na | na |
| Total notifications | % | na | na | na | na | na | na | na | na |
| All children | | | | | | | | | |
| Number of notification, investigations and substantiations | | | | | | | | | |
| Investigations finalised by 31 August | | | | | | | | | |
| Substantiated | no. | 16 765 | 7 287 | 12 203 | 888 | 2 423 | 213 | 310 | 327 |
| Not substantiated | no. | 9 070 | 5 113 | 5 339 | 947 | 3 705 | 335 | 485 | 418 |
| Total finalised | no. | 26 463 | 12 400 | 17 542 | 1 835 | 6 128 | 548 | 795 | 745 |
| Investigations in process (c) | no. | 18 802 | 369 | 8 645 | 373 | 47 | 93 | 452 | 145 |
| Investigation closed - no outcome possible (d) | no. | .. | .. | .. | .. | .. | .. | .. | .. |
| Total investigations | no. | 45 265 | 12 769 | 26 187 | 2 208 | 6 175 | 641 | 1 247 | 890 |
| Dealt with by other means (e) | no. | .. | .. | .. | .. | .. | .. | .. | .. |
| Total notifications | no. | ##### | 37 635 | 31 068 | 2 293 | 13 442 | 741 | 2 124 | 1 554 |
| Proportion of notification, investigations and substantiations | | | | | | | | | |
| Investigations finalised by 31 August | | | | | | | | | |
| Substantiated | % | 15.3 | 19.4 | 39.3 | 38.7 | 18.0 | 28.7 | 14.6 | 21.0 |

TABLE 15A.5

Table 15A.5 **Child protection notifications, investigations and substantiations by Indigenous status (a), (b)**

| | <i>Unit</i> | <i>NSW</i> | <i>Vic</i> | <i>Qld</i> | <i>WA</i> | <i>SA</i> | <i>Tas</i> | <i>ACT</i> | <i>NT</i> |
|--|-------------|--------------|--------------|--------------|--------------|--------------|--------------|--------------|--------------|
| Not substantiated | % | 8.3 | 13.6 | 17.2 | 41.3 | 27.6 | 45.2 | 22.8 | 26.9 |
| Total finalised | % | 24.2 | 32.9 | 56.5 | 80.0 | 45.6 | 74.0 | 37.4 | 47.9 |
| Investigations in process (c) | % | 17.2 | 1.0 | 27.8 | 16.3 | 0.3 | 12.6 | 21.3 | 9.3 |
| Investigation closed - no outcome possible (d) | % | .. | .. | .. | .. | .. | .. | .. | .. |
| Total investigations | % | 41.3 | 33.9 | 84.3 | 96.3 | 45.9 | 86.5 | 58.7 | 57.3 |
| Dealt with by other means (e) | % | .. | .. | .. | .. | .. | .. | .. | .. |
| Total notifications | % | 100.0 | 100.0 | 100.0 | 100.0 | 100.0 | 100.0 | 100.0 | 100.0 |

(a) See notes to source tables for a description of how these data were defined and collected.

(b) A number of changes have been made since the 2008 Report. See footnotes (c) - (f).

(c) Prior to 2006-07, the category 'Investigations in process' was called 'Investigations not finalised'.

(d) 'Investigation closed - no outcome possible' is a new category introduced in 2006-07. It includes cases where an outcome of substantiated or not substantiated could not be reached, but where the file may be closed for administrative reasons. Prior to 2006-07, these cases may previously have been recorded as 'Dealt with by other means'.

(e) 'Dealt with by other means' includes notifications that were responded to by means other than an investigation, such as referral to family services or provision of advice. Prior to 2006-07, some of the cases recorded as 'dealt with by other means' may have been cases where the investigation was closed with no outcome possible. Dealt with by other means also includes cases that were previously reported as 'no investigation possible/no action'.

(f) Prior to 2009-10, the category 'non-Indigenous' included children whose Indigenous status was unknown or not stated. In 2009-10, a separate category 'children of unknown Indigenous' status was introduced.

na Not available. **..** Not applicable. – Nil or rounded to zero.

Source: 2013 Report, tables 15A.35, 15A.53, 15A.71, 15A.89, 15A.107, 15A.125, 15A.143 and 15A.161.

TABLE 15A.6

Table 15A.6 **Number of children admitted to and discharged from care and protection orders by Indigenous status (a), (b)**

| | <i>NSW</i> | <i>Vic</i> | <i>Qld</i> | <i>WA</i> | <i>SA</i> | <i>Tas</i> | <i>ACT</i> | <i>NT</i> |
|---------------------------------------|--------------|--------------|--------------|--------------|------------|------------|------------|------------|
| 2011-12 | | | | | | | | |
| Indigenous | | | | | | | | |
| Children admitted to orders | | | | | | | | |
| Admitted for the first time | 740 | 284 | 574 | 514 | 143 | 39 | 32 | 250 |
| Had prior admissions to orders | 218 | 150 | 1 110 | 243 | 121 | 74 | 12 | 82 |
| Total children admitted | 958 | 434 | 1 684 | 757 | 264 | 113 | 44 | 332 |
| Children discharged from orders | 620 | 446 | 974 | 155 | 93 | 67 | 35 | 265 |
| Non-Indigenous | | | | | | | | |
| Children admitted to orders | | | | | | | | |
| Admitted for the first time | 1 732 | 1 920 | 1 010 | 593 | 355 | 204 | 105 | 60 |
| Had prior admissions to orders | 325 | 764 | 1 543 | 222 | 283 | 298 | 16 | 6 |
| Total children admitted | 2 057 | 2 684 | 2 553 | 815 | 638 | 502 | 121 | 66 |
| Children discharged from orders | 1 615 | 2 570 | 1 609 | 202 | 324 | 271 | 93 | 83 |
| Children of unknown Indigenous status | | | | | | | | |
| Children admitted to orders | | | | | | | | |
| Admitted for the first time | 2 | – | 34 | 47 | 24 | 18 | 18 | – |
| Had prior admissions to orders | – | – | 11 | – | 10 | 5 | – | – |
| Total children admitted | 2 | – | 45 | 47 | 34 | 23 | 18 | – |
| Children discharged from orders | 3 | 1 | 20 | 4 | 3 | 18 | 6 | 1 |
| All children | | | | | | | | |
| Children admitted to orders | | | | | | | | |
| Admitted for the first time | 2 474 | 2 204 | 1 618 | 1 154 | 522 | 261 | 155 | 310 |
| Had prior admissions to orders | 543 | 914 | 2 664 | 465 | 414 | 377 | 28 | 88 |
| Total children admitted | 3 017 | 3 118 | 4 282 | 1 619 | 936 | 638 | 183 | 398 |
| Children discharged from orders | 2 238 | 3 017 | 2 603 | 361 | 420 | 356 | 134 | 349 |
| 2010-11 | | | | | | | | |
| Indigenous | | | | | | | | |
| Children admitted to orders | | | | | | | | |
| Admitted for the first time | 735 | 284 | 644 | 406 | 105 | 32 | 40 | 220 |
| Had prior admissions to orders | 186 | 236 | 1 127 | 134 | 135 | 92 | 8 | 64 |
| Total children admitted | 921 | 520 | 1 771 | 540 | 240 | 124 | 48 | 284 |
| Children discharged from orders | 562 | 296 | 771 | 158 | 113 | 35 | 30 | 217 |
| Non-Indigenous | | | | | | | | |
| Children admitted to orders | | | | | | | | |
| Admitted for the first time | 1 731 | 1 433 | 1 008 | 431 | 346 | 146 | 107 | 38 |
| Had prior admissions to orders | 351 | 1 196 | 1 549 | 121 | 324 | 278 | 36 | 15 |
| Total children admitted | 2 082 | 2 629 | 2 557 | 552 | 670 | 424 | 143 | 53 |
| Children discharged from orders | 1 523 | 1 365 | 1 409 | 235 | 377 | 178 | 92 | 70 |
| Children of unknown Indigenous status | | | | | | | | |
| Children admitted to orders | | | | | | | | |
| Admitted for the first time | 3 | 2 | 22 | 144 | 43 | 21 | 14 | 2 |
| Had prior admissions to orders | – | – | 3 | 2 | 13 | 1 | 2 | – |

TABLE 15A.6

Table 15A.6 **Number of children admitted to and discharged from care and protection orders by Indigenous status (a), (b)**

| | <i>NSW</i> | <i>Vic</i> | <i>Qld</i> | <i>WA</i> | <i>SA</i> | <i>Tas</i> | <i>ACT</i> | <i>NT</i> |
|---------------------------------------|--------------|--------------|--------------|--------------|--------------|------------|------------|------------|
| Total children admitted | 3 | 2 | 25 | 146 | 56 | 22 | 16 | 2 |
| Children discharged from orders | 1 | 1 | 5 | 4 | 22 | 8 | 6 | 2 |
| All children | | | | | | | | |
| Children admitted to orders | | | | | | | | |
| Admitted for the first time | 2 469 | 1 719 | 1 674 | 981 | 494 | 199 | 161 | 260 |
| Had prior admissions to orders | 537 | 1 432 | 2 679 | 257 | 472 | 371 | 46 | 79 |
| Total children admitted | 3 006 | 3 151 | 4 353 | 1 238 | 966 | 570 | 207 | 339 |
| Children discharged from orders | 2 086 | 1 662 | 2 185 | 397 | 512 | 221 | 128 | 289 |
| 2009-10 | | | | | | | | |
| Indigenous | | | | | | | | |
| Children admitted to orders | | | | | | | | |
| Admitted for the first time | 859 | 257 | 609 | 327 | 141 | 16 | 40 | 235 |
| Had prior admissions to orders | 212 | 243 | 1 063 | 247 | 138 | 48 | 54 | 63 |
| Total children admitted | 1 071 | 500 | 1 672 | 574 | 279 | 64 | 94 | 298 |
| Children discharged from orders | 539 | 237 | 739 | 214 | 106 | 17 | 26 | 230 |
| Non-Indigenous | | | | | | | | |
| Children admitted to orders | | | | | | | | |
| Admitted for the first time | 1 923 | 1 431 | 956 | 452 | 428 | 246 | 117 | 72 |
| Had prior admissions to orders | 383 | 1 125 | 1 674 | 336 | 350 | 312 | 116 | 22 |
| Total children admitted | 2 306 | 2 556 | 2 630 | 788 | 778 | 558 | 233 | 94 |
| Children discharged from orders | 1 460 | 1 425 | 1 606 | 411 | 378 | 171 | 129 | 58 |
| Children of unknown Indigenous status | | | | | | | | |
| Children admitted to orders | | | | | | | | |
| Admitted for the first time | 4 | – | 14 | 2 | 31 | – | 4 | 4 |
| Had prior admissions to orders | – | 1 | 2 | – | 7 | – | – | – |
| Total children admitted | 4 | 1 | 16 | 2 | 38 | – | 4 | 4 |
| Children discharged from orders | 4 | 1 | 18 | 2 | 11 | – | 5 | 4 |
| All children | | | | | | | | |
| Children admitted to orders | | | | | | | | |
| Admitted for the first time | 2 786 | 1 688 | 1 579 | 781 | 600 | 262 | 161 | 311 |
| Had prior admissions to orders | 595 | 1 369 | 2 739 | 583 | 495 | 360 | 170 | 85 |
| Total children admitted | 3 381 | 3 057 | 4 318 | 1 364 | 1 095 | 622 | 331 | 396 |
| Children discharged from orders | 2 003 | 1 663 | 2 363 | 627 | 495 | 188 | 160 | 292 |
| 2008-09 | | | | | | | | |
| Indigenous | | | | | | | | |
| Children admitted to orders | | | | | | | | |
| Admitted for the first time | 850 | 258 | 677 | 307 | 166 | 23 | 41 | 179 |
| Had prior admissions to orders | 280 | 175 | 1 040 | 276 | 136 | 64 | 40 | 75 |
| Total children admitted | 1 130 | 433 | 1 717 | 583 | 302 | 87 | 81 | 254 |
| Children discharged from orders | 533 | 252 | 682 | 172 | 155 | 29 | 39 | 220 |
| Non-Indigenous | | | | | | | | |

TABLE 15A.6

Table 15A.6 **Number of children admitted to and discharged from care and protection orders by Indigenous status (a), (b)**

| | <i>NSW</i> | <i>Vic</i> | <i>Qld</i> | <i>WA</i> | <i>SA</i> | <i>Tas</i> | <i>ACT</i> | <i>NT</i> |
|---------------------------------------|--------------|--------------|--------------|--------------|--------------|------------|------------|------------|
| Children admitted to orders | | | | | | | | |
| Admitted for the first time | 2 252 | 1 659 | 1 291 | 401 | 454 | 266 | 147 | 78 |
| Had prior admissions to orders | 445 | 1 149 | 1 639 | 371 | 331 | 274 | 153 | 12 |
| Total children admitted | 2 697 | 2 808 | 2 930 | 772 | 785 | 540 | 300 | 90 |
| Children discharged from orders | 1 581 | 1 525 | 1 586 | 375 | 384 | 245 | 136 | 113 |
| Children of unknown Indigenous status | | | | | | | | |
| Children admitted to orders | | | | | | | | |
| Admitted for the first time | na | na | na | na | na | na | na | na |
| Had prior admissions to orders | na | na | na | na | na | na | na | na |
| Total children admitted | na | na | na | na | na | na | na | na |
| Children discharged from orders | na | na | na | na | na | na | na | na |
| All children | | | | | | | | |
| Children admitted to orders | | | | | | | | |
| Admitted for the first time | 3 102 | 1 917 | 1 968 | 708 | 620 | 289 | 188 | 257 |
| Had prior admissions to orders | 725 | 1 324 | 2 679 | 647 | 467 | 338 | 193 | 87 |
| Total children admitted | 3 827 | 3 241 | 4 647 | 1 355 | 1 087 | 627 | 381 | 344 |
| Children discharged from orders | 2 114 | 1 777 | 2 268 | 547 | 539 | 274 | 175 | 333 |
| 2007-08 | | | | | | | | |
| Indigenous | | | | | | | | |
| Children admitted to orders | | | | | | | | |
| Admitted for the first time | 674 | 227 | 567 | 498 | 164 | 29 | 24 | 195 |
| Had prior admissions to orders | 236 | 163 | 819 | 126 | 151 | 71 | 18 | 40 |
| Total children admitted | 910 | 390 | 1 386 | 624 | 315 | 100 | 42 | 235 |
| Children discharged from orders | 459 | 285 | 668 | 170 | 93 | 57 | 16 | 181 |
| Non-Indigenous | | | | | | | | |
| Children admitted to orders | | | | | | | | |
| Admitted for the first time | 2 104 | 1 718 | 1 360 | 744 | 475 | 231 | 103 | 83 |
| Had prior admissions to orders | 600 | 1 181 | 1 566 | 200 | 372 | 242 | 96 | 3 |
| Total children admitted | 2 704 | 2 899 | 2 926 | 944 | 847 | 473 | 199 | 86 |
| Children discharged from orders | 1 586 | 1 901 | 1 759 | 272 | 401 | 224 | 144 | 98 |
| Children of unknown Indigenous status | | | | | | | | |
| Children admitted to orders | | | | | | | | |
| Admitted for the first time | na | na | na | na | na | na | na | na |
| Had prior admissions to orders | na | na | na | na | na | na | na | na |
| Total children admitted | na | na | na | na | na | na | na | na |
| Children discharged from orders | na | na | na | na | na | na | na | na |
| All children | | | | | | | | |
| Children admitted to orders | | | | | | | | |
| Admitted for the first time | 2 778 | 1 945 | 1 927 | 1 242 | 639 | 260 | 127 | 278 |
| Had prior admissions to orders | 836 | 1 344 | 2 385 | 326 | 523 | 313 | 114 | 43 |
| Total children admitted | 3 614 | 3 289 | 4 312 | 1 568 | 1 162 | 573 | 241 | 321 |
| Children discharged from orders | 2 045 | 2 186 | 2 427 | 442 | 494 | 281 | 160 | 279 |

TABLE 15A.6

Table 15A.6 **Number of children admitted to and discharged from care and protection orders by Indigenous status (a), (b)**

| | <i>NSW</i> | <i>Vic</i> | <i>Qld</i> | <i>WA</i> | <i>SA</i> | <i>Tas</i> | <i>ACT</i> | <i>NT</i> |
|---------------------------------------|--------------|--------------|--------------|--------------|------------|------------|------------|------------|
| 2006-07 | | | | | | | | |
| Indigenous | | | | | | | | |
| Children admitted to orders | | | | | | | | |
| Admitted for the first time | 556 | 236 | 492 | 502 | 125 | 33 | 23 | 147 |
| Had prior admissions to orders | 357 | 121 | 728 | 80 | 100 | 75 | 30 | 44 |
| Total children admitted | 913 | 357 | 1 220 | 582 | 225 | 108 | 53 | 191 |
| Children discharged from orders | 458 | 283 | 691 | 157 | 72 | 28 | 24 | 172 |
| Non-Indigenous | | | | | | | | |
| Children admitted to orders | | | | | | | | |
| Admitted for the first time | 1 870 | 1 651 | 1 218 | 661 | 307 | 266 | 98 | 76 |
| Had prior admissions to orders | 712 | 926 | 1 560 | 119 | 356 | 208 | 110 | 37 |
| Total children admitted | 2 582 | 2 577 | 2 778 | 780 | 663 | 474 | 208 | 113 |
| Children discharged from orders | 1 509 | 2 227 | 1 655 | 265 | 214 | 268 | 129 | 88 |
| Children of unknown Indigenous status | | | | | | | | |
| Children admitted to orders | | | | | | | | |
| Admitted for the first time | na | na | na | na | na | na | na | na |
| Had prior admissions to orders | na | na | na | na | na | na | na | na |
| Total children admitted | na | na | na | na | na | na | na | na |
| Children discharged from orders | na | na | na | na | na | na | na | na |
| All children | | | | | | | | |
| Children admitted to orders | | | | | | | | |
| Admitted for the first time | 2 426 | 1 887 | 1 710 | 1 163 | 432 | 299 | 121 | 223 |
| Had prior admissions to orders | 1 069 | 1 047 | 2 288 | 199 | 456 | 283 | 140 | 81 |
| Total children admitted | 3 495 | 2 934 | 3 998 | 1 362 | 888 | 582 | 261 | 304 |
| Children discharged from orders | 1 967 | 2 510 | 2 346 | 422 | 286 | 296 | 153 | 260 |
| 2005-06 | | | | | | | | |
| Indigenous | | | | | | | | |
| Children admitted to orders | | | | | | | | |
| Admitted for the first time | 521 | 196 | 474 | 281 | 88 | 48 | 20 | 125 |
| Had prior admissions to orders | 302 | 201 | 615 | 45 | 111 | 46 | 17 | 103 |
| Total children admitted | 823 | 397 | 1 089 | 326 | 199 | 94 | 37 | 228 |
| Children discharged from orders | 545 | 257 | 640 | 63 | 58 | 27 | 15 | 145 |
| Non-Indigenous | | | | | | | | |
| Children admitted to orders | | | | | | | | |
| Admitted for the first time | 1 556 | 1 458 | 1 651 | 363 | 244 | 295 | 146 | 60 |
| Had prior admissions to orders | 598 | 1 203 | 1 332 | 64 | 347 | 184 | 73 | 43 |
| Total children admitted | 2 154 | 2 661 | 2 983 | 427 | 591 | 479 | 219 | 103 |
| Children discharged from orders | 1 589 | 1 846 | 1 863 | 180 | 251 | 206 | 139 | 66 |
| Children of unknown Indigenous status | | | | | | | | |
| Children admitted to orders | | | | | | | | |
| Admitted for the first time | na | na | na | na | na | na | na | na |

TABLE 15A.6

Table 15A.6 **Number of children admitted to and discharged from care and protection orders by Indigenous status (a), (b)**

| | <i>NSW</i> | <i>Vic</i> | <i>Qld</i> | <i>WA</i> | <i>SA</i> | <i>Tas</i> | <i>ACT</i> | <i>NT</i> |
|---------------------------------------|--------------|--------------|--------------|------------|------------|------------|------------|------------|
| Had prior admissions to orders | na | na | na | na | na | na | na | na |
| Total children admitted | na | na | na | na | na | na | na | na |
| Children discharged from orders | na | na | na | na | na | na | na | na |
| All children | | | | | | | | |
| Children admitted to orders | | | | | | | | |
| Admitted for the first time | 2 077 | 1 654 | 2 125 | 644 | 332 | 343 | 166 | 185 |
| Had prior admissions to orders | 900 | 1 404 | 1 947 | 109 | 458 | 230 | 90 | 146 |
| Total children admitted | 2 977 | 3 058 | 4 072 | 753 | 790 | 573 | 256 | 331 |
| Children discharged from orders | 2 134 | 2 103 | 2 503 | 243 | 309 | 233 | 154 | 211 |
| 2004-05 | | | | | | | | |
| Indigenous | | | | | | | | |
| Children admitted to orders | | | | | | | | |
| Admitted for the first time | 391 | 213 | 431 | 188 | 87 | 5 | 15 | 171 |
| Had prior admissions to orders | 231 | 197 | 331 | 4 | 77 | 27 | 12 | 70 |
| Total children admitted | 622 | 410 | 762 | 192 | 164 | 32 | 27 | 241 |
| Children discharged from orders | 505 | 226 | 454 | 63 | 186 | 19 | 17 | 196 |
| Non-Indigenous | | | | | | | | |
| Children admitted to orders | | | | | | | | |
| Admitted for the first time | 1 327 | 1 516 | 1 851 | 299 | 292 | 214 | 122 | 63 |
| Had prior admissions to orders | 588 | 1 154 | 1 092 | 22 | 290 | 115 | 45 | 52 |
| Total children admitted | 1 915 | 2 670 | 2 943 | 321 | 582 | 329 | 167 | 115 |
| Children discharged from orders | 1 720 | 1 806 | 1 664 | 192 | 698 | 137 | 105 | 105 |
| Children of unknown Indigenous status | | | | | | | | |
| Children admitted to orders | | | | | | | | |
| Admitted for the first time | na | na | na | na | na | na | na | na |
| Had prior admissions to orders | na | na | na | na | na | na | na | na |
| Total children admitted | na | na | na | na | na | na | na | na |
| Children discharged from orders | na | na | na | na | na | na | na | na |
| All children | | | | | | | | |
| Children admitted to orders | | | | | | | | |
| Admitted for the first time | 1 718 | 1 729 | 2 282 | 487 | 379 | 219 | 137 | 234 |
| Had prior admissions to orders | 819 | 1 351 | 1 423 | 26 | 367 | 142 | 57 | 122 |
| Total children admitted | 2 537 | 3 080 | 3 705 | 513 | 746 | 361 | 194 | 356 |
| Children discharged from orders | 2 225 | 2 032 | 2 118 | 255 | 884 | 156 | 122 | 301 |
| 2003-04 | | | | | | | | |
| Indigenous | | | | | | | | |
| Children admitted to orders | | | | | | | | |
| Admitted for the first time | na | 162 | 307 | 167 | 78 | 28 | 16 | na |
| Had prior admissions to orders | na | 157 | 271 | 3 | 55 | 27 | 3 | na |
| Total children admitted | na | 319 | 578 | 170 | 133 | 55 | 19 | 250 |
| Children discharged from orders | na | 229 | 324 | 63 | 141 | 23 | 12 | 169 |

TABLE 15A.6

Table 15A.6 **Number of children admitted to and discharged from care and protection orders by Indigenous status (a), (b)**

| | <i>NSW</i> | <i>Vic</i> | <i>Qld</i> | <i>WA</i> | <i>SA</i> | <i>Tas</i> | <i>ACT</i> | <i>NT</i> |
|---------------------------------------|--------------|--------------|--------------|------------|------------|------------|------------|------------|
| Non-Indigenous | | | | | | | | |
| Children admitted to orders | | | | | | | | |
| Admitted for the first time | na | 1 337 | 1 443 | 262 | 374 | 178 | 107 | na |
| Had prior admissions to orders | na | 1 122 | 917 | 9 | 157 | 297 | 55 | na |
| Total children admitted | na | 2 459 | 2 360 | 271 | 531 | 475 | 162 | 107 |
| Children discharged from orders | na | 1 799 | 1 288 | 156 | 610 | 247 | 113 | 104 |
| Children of unknown Indigenous status | | | | | | | | |
| Children admitted to orders | | | | | | | | |
| Admitted for the first time | na | na | na | na | na | na | na | na |
| Had prior admissions to orders | na | na | na | na | na | na | na | na |
| Total children admitted | na | na | na | na | na | na | na | na |
| Children discharged from orders | na | na | na | na | na | na | na | na |
| All children | | | | | | | | |
| Children admitted to orders | | | | | | | | |
| Admitted for the first time | na | 1 499 | 1 750 | 429 | 452 | 206 | 123 | na |
| Had prior admissions to orders | na | 1 279 | 1 188 | 12 | 212 | 324 | 58 | na |
| Total children admitted | na | 2 778 | 2 938 | 441 | 664 | 530 | 181 | 357 |
| Children discharged from orders | na | 2 028 | 1 612 | 221 | 751 | 270 | 125 | 234 |
| 2002-03 | | | | | | | | |
| Indigenous | | | | | | | | |
| Children admitted to orders | | | | | | | | |
| Admitted for the first time | 464 | 147 | 231 | 140 | 78 | 20 | 16 | na |
| Had prior admissions to orders | 262 | 131 | 161 | 2 | 37 | 20 | 13 | na |
| Total children admitted | 726 | 278 | 392 | 142 | 115 | 40 | 29 | 197 |
| Children discharged from orders | 507 | 220 | 290 | 75 | 127 | 7 | 8 | 139 |
| Non-Indigenous | | | | | | | | |
| Children admitted to orders | | | | | | | | |
| Admitted for the first time | 1 471 | 1 270 | 1 056 | 289 | 340 | 222 | 78 | na |
| Had prior admissions to orders | 792 | 1 057 | 633 | 6 | 117 | 175 | 42 | na |
| Total children admitted | 2 263 | 2 327 | 1 689 | 295 | 457 | 397 | 120 | 104 |
| Children discharged from orders | 1 767 | 1 826 | 1 085 | 143 | 543 | 202 | 94 | 75 |
| Children of unknown Indigenous status | | | | | | | | |
| Children admitted to orders | | | | | | | | |
| Admitted for the first time | na | na | na | na | na | na | na | na |
| Had prior admissions to orders | na | na | na | na | na | na | na | na |
| Total children admitted | na | na | na | na | na | na | na | na |
| Children discharged from orders | na | na | na | na | na | na | na | na |
| All children | | | | | | | | |
| Children admitted to orders | | | | | | | | |
| Admitted for the first time | 1 935 | 1 417 | 1 287 | 429 | 418 | 242 | 94 | na |
| Had prior admissions to orders | 1 054 | 1 188 | 794 | 8 | 154 | 195 | 55 | na |
| Total children admitted | 2 989 | 2 605 | 2 081 | 437 | 572 | 437 | 149 | 301 |

TABLE 15A.6

Table 15A.6 **Number of children admitted to and discharged from care and protection orders by Indigenous status (a), (b)**

| | <i>NSW</i> | <i>Vic</i> | <i>Qld</i> | <i>WA</i> | <i>SA</i> | <i>Tas</i> | <i>ACT</i> | <i>NT</i> |
|---------------------------------|------------|------------|------------|-----------|-----------|------------|------------|-----------|
| Children discharged from orders | 2 274 | 2 046 | 1 375 | 218 | 670 | 209 | 102 | 214 |

(a) See notes to source tables for a description of how data were defined and collected.

(b) Prior to 2009-10, the category 'non-Indigenous' included children whose Indigenous status was unknown or not stated. In 2009-10, a separate category 'children of unknown Indigenous' status was introduced.

na Not available. – Nil or rounded to zero.

Source: 2013 Report, tables 15A.36, 15A.54, 15A.72, 15A.90, 15A.108, 15A.126, 15A.144 and 15A.162.

TABLE 15A.7

Table 15A.7 **Number of children on care and protection orders by type of order and Indigenous status, at 30 June (a), (b)**

| | <i>NSW</i> | <i>Vic</i> | <i>Qld</i> | <i>WA</i> | <i>SA</i> | <i>Tas</i> | <i>ACT</i> | <i>NT</i> |
|---|---------------|--------------|--------------|--------------|--------------|------------|------------|------------|
| 2011-12 | | | | | | | | |
| Number of Indigenous children on orders | | | | | | | | |
| Guardianship or custody orders | 3 521 | 802 | 2 485 | 1 326 | 696 | 206 | 103 | 506 |
| Third party parental responsibility orders | 1 229 | – | 286 | 129 | 10 | 11 | 13 | .. |
| Supervisory and other finalised orders | na | 333 | 123 | 28 | – | 5 | 8 | – |
| Interim and temporary orders | 524 | 15 | 480 | 167 | 33 | 19 | 38 | 108 |
| Administrative/voluntary arrangements | 25 | – | .. | – | 5 | – | 2 | 32 |
| Other/not stated | na | na | – | na | na | – | na | na |
| Total Indigenous children | 5 299 | 1 150 | 3 374 | 1 650 | 744 | 241 | 164 | 646 |
| Number of non-Indigenous children on orders | | | | | | | | |
| Guardianship or custody orders | 7 010 | 4 286 | 3 901 | 1 436 | 1 764 | 745 | 379 | 104 |
| Third party parental responsibility orders | 2 420 | – | 698 | 157 | 38 | 83 | 38 | .. |
| Supervisory and other finalised orders | na | 1 594 | 227 | 33 | 10 | 14 | 57 | – |
| Interim and temporary orders | 1 135 | 220 | 620 | 187 | 60 | 88 | 57 | 26 |
| Administrative/voluntary arrangements | 96 | – | .. | – | 29 | 3 | 12 | 4 |
| Other/not stated | na | na | – | na | na | – | na | na |
| Total non-Indigenous children | 10 661 | 6 100 | 5 446 | 1 813 | 1 901 | 933 | 543 | 134 |
| Number of children of unknown Indigenous status on orders | | | | | | | | |
| Guardianship or custody orders | 21 | 12 | 19 | 4 | 24 | 4 | 8 | – |
| Third party parental responsibility orders | – | – | 1 | – | – | – | – | .. |
| Supervisory and other finalised orders | na | – | 6 | 12 | 3 | – | – | – |
| Interim and temporary orders | – | – | 17 | 13 | 6 | 7 | 1 | – |
| Administrative/voluntary arrangements | – | – | .. | – | 2 | – | 3 | – |
| Other/not stated | na | na | – | na | na | – | na | na |
| Total all children | 21 | 12 | 43 | 29 | 35 | 11 | 12 | – |
| Number of all children on orders | | | | | | | | |
| Guardianship or custody orders | 10 552 | 5 100 | 6 405 | 2 766 | 2 484 | 955 | 490 | 610 |
| Third party parental responsibility orders | 3 649 | – | 985 | 286 | 48 | 94 | 51 | .. |
| Supervisory and other finalised orders | na | 1 927 | 356 | 73 | 13 | 19 | 65 | – |
| Interim and temporary orders | 1 659 | 235 | 1 117 | 367 | 99 | 114 | 96 | 134 |
| Administrative/voluntary arrangements | 121 | – | .. | – | 36 | 3 | 17 | 36 |

TABLE 15A.7

Table 15A.7 **Number of children on care and protection orders by type of order and Indigenous status, at 30 June (a), (b)**

| | <i>NSW</i> | <i>Vic</i> | <i>Qld</i> | <i>WA</i> | <i>SA</i> | <i>Tas</i> | <i>ACT</i> | <i>NT</i> |
|---|---------------|--------------|--------------|--------------|--------------|--------------|------------|------------|
| Other/not stated | na | na | – | na | na | – | na | na |
| Total all children | 15 981 | 7 262 | 8 863 | 3 492 | 2 680 | 1 185 | 719 | 780 |
| 2010-11 | | | | | | | | |
| Number of Indigenous children on orders | | | | | | | | |
| Guardianship or custody orders | 3 231 | 732 | 2 368 | 1 263 | 594 | 205 | 121 | 470 |
| Third party parental responsibility orders | 1 120 | – | 234 | 75 | 12 | 6 | 10 | .. |
| Supervisory and other finalised orders | na | 290 | 142 | 34 | – | 2 | 15 | – |
| Interim and temporary orders | 535 | 38 | 437 | 124 | 35 | 20 | 24 | 76 |
| Administrative/voluntary arrangements | 14 | – | .. | – | 17 | 1 | 6 | 29 |
| Other/not stated | na | na | – | na | na | – | na | .. |
| Total Indigenous children | 4 900 | 1 060 | 3 181 | 1 496 | 658 | 234 | 176 | 575 |
| Number of non-Indigenous children on orders | | | | | | | | |
| Guardianship or custody orders | 6 919 | 4 138 | 3 882 | 1 401 | 1 768 | 790 | 387 | 137 |
| Third party parental responsibility orders | 2 256 | – | 605 | 111 | 44 | 21 | 32 | .. |
| Supervisory and other finalised orders | na | 1 364 | 263 | 39 | – | 20 | 62 | – |
| Interim and temporary orders | 1 174 | 163 | 497 | 112 | 74 | 102 | 49 | 4 |
| Administrative/voluntary arrangements | 86 | – | .. | – | 18 | 3 | 5 | 5 |
| Other/not stated | na | na | – | na | na | – | na | .. |
| Total non-Indigenous children | 10 435 | 5 665 | 5 247 | 1 663 | 1 904 | 936 | 535 | 146 |
| Number of children of unknown Indigenous status on orders | | | | | | | | |
| Guardianship or custody orders | 3 | 10 | 16 | 49 | 49 | 3 | 7 | – |
| Third party parental responsibility orders | – | – | 2 | 1 | – | – | 1 | .. |
| Supervisory and other finalised orders | na | – | 3 | 5 | – | – | – | – |
| Interim and temporary orders | 1 | – | 7 | 63 | 8 | 10 | 2 | – |
| Administrative/voluntary arrangements | – | – | .. | – | 1 | 3 | 2 | 1 |
| Other/not stated | na | na | – | na | na | – | na | .. |
| Total all children | 4 | 10 | 28 | 118 | 58 | 16 | 12 | 1 |
| Number of all children on orders | | | | | | | | |
| Guardianship or custody orders | 10 153 | 4 880 | 6 266 | 2 713 | 2 411 | 998 | 515 | 607 |
| Third party parental responsibility orders | 3 376 | – | 841 | 187 | 56 | 27 | 43 | .. |
| Supervisory and other finalised orders | na | 1 654 | 408 | 78 | – | 22 | 77 | – |
| Interim and temporary orders | 1 710 | 201 | 941 | 299 | 117 | 132 | 75 | 80 |

TABLE 15A.7

Table 15A.7 **Number of children on care and protection orders by type of order and Indigenous status, at 30 June (a), (b)**

| | <i>NSW</i> | <i>Vic</i> | <i>Qld</i> | <i>WA</i> | <i>SA</i> | <i>Tas</i> | <i>ACT</i> | <i>NT</i> |
|---|---------------|--------------|--------------|--------------|--------------|--------------|------------|------------|
| Administrative/voluntary arrangements | 100 | – | .. | – | 36 | 7 | 13 | 35 |
| Other/not stated | na | na | – | na | na | – | na | .. |
| Total all children | 15 339 | 6 735 | 8 456 | 3 277 | 2 620 | 1 186 | 723 | 722 |
| 2009-10 | | | | | | | | |
| Number of Indigenous children on orders | | | | | | | | |
| Guardianship or custody orders | 2 939 | 698 | 2 303 | 1 232 | 568 | 139 | 105 | 413 |
| Third party parental responsibility orders | 1 007 | – | 217 | 48 | 11 | na | 8 | .. |
| Supervisory and other finalised orders | na | 235 | 128 | 49 | – | 1 | 15 | – |
| Interim and temporary orders | 589 | 15 | 321 | 196 | 39 | 17 | 29 | 66 |
| Administrative/voluntary arrangements | 20 | – | .. | .. | 13 | – | 2 | 28 |
| Other/not stated | na | na | – | na | na | .. | na | .. |
| Total Indigenous children | 4 555 | 948 | 2 969 | 1 525 | 631 | 157 | 159 | 507 |
| Number of non-Indigenous children on orders | | | | | | | | |
| Guardianship or custody orders | 6 773 | 4 121 | 3 767 | 1 501 | 1 711 | 773 | 355 | 157 |
| Third party parental responsibility orders | 1 999 | – | 547 | 66 | 42 | na | 23 | .. |
| Supervisory and other finalised orders | na | 1 266 | 278 | 96 | 4 | 23 | 40 | 2 |
| Interim and temporary orders | 1 279 | 162 | 526 | 243 | 92 | 155 | 64 | 15 |
| Administrative/voluntary arrangements | 81 | – | .. | .. | 28 | 4 | 10 | 12 |
| Other/not stated | na | na | – | na | na | .. | na | .. |
| Total non-Indigenous children | 10 132 | 5 549 | 5 118 | 1 906 | 1 877 | 955 | 492 | 186 |
| Number of children of unknown Indigenous status on orders | | | | | | | | |
| Guardianship or custody orders | 1 | 17 | 3 | 1 | 23 | – | 1 | 2 |
| Third party parental responsibility orders | – | – | – | – | – | na | 1 | .. |
| Supervisory and other finalised orders | na | 1 | – | – | – | – | – | 1 |
| Interim and temporary orders | 1 | – | – | – | 4 | – | – | – |
| Administrative/voluntary arrangements | – | – | .. | .. | 8 | – | – | – |
| Other/not stated | na | na | – | na | na | .. | na | .. |
| Total all children | 2 | 18 | 3 | 1 | 35 | – | 2 | 3 |
| Number of all children on orders | | | | | | | | |
| Guardianship or custody orders | 9 713 | 4 836 | 6 073 | 2 734 | 2 302 | 912 | 461 | 572 |
| Third party parental responsibility orders | 3 006 | – | 764 | 114 | 53 | na | 32 | .. |

TABLE 15A.7

Table 15A.7 **Number of children on care and protection orders by type of order and Indigenous status, at 30 June (a), (b)**

| | <i>NSW</i> | <i>Vic</i> | <i>Qld</i> | <i>WA</i> | <i>SA</i> | <i>Tas</i> | <i>ACT</i> | <i>NT</i> |
|---|---------------|--------------|--------------|--------------|--------------|--------------|------------|------------|
| Supervisory and other finalised orders | na | 1 502 | 406 | 145 | 4 | 24 | 55 | 3 |
| Interim and temporary orders | 1 869 | 177 | 847 | 439 | 135 | 172 | 93 | 81 |
| Administrative/voluntary arrangements | 101 | – | .. | .. | 49 | 4 | 12 | 40 |
| Other/not stated | na | na | – | na | na | .. | na | .. |
| Total all children | 14 689 | 6 515 | 8 090 | 3 432 | 2 543 | 1 112 | 653 | 696 |
| 2008-09 | | | | | | | | |
| Number of Indigenous children on orders | | | | | | | | |
| Guardianship or custody orders | 2 555 | 593 | 2 021 | 1 154 | 512 | 125 | 85 | 376 |
| Third party parental responsibility orders | 814 | – | 177 | 46 | 9 | na | 4 | .. |
| Supervisory and other finalised orders | – | 208 | 114 | 52 | – | 1 | 6 | – |
| Interim and temporary orders | 582 | 24 | 408 | 213 | 29 | 25 | 30 | 24 |
| Administrative/voluntary arrangements | 28 | – | .. | – | 23 | – | 5 | 28 |
| Other/not stated | na | na | – | na | na | .. | na | .. |
| Total Indigenous children | 3 979 | 825 | 2 720 | 1 465 | 573 | 151 | 130 | 428 |
| Number of non-Indigenous children on orders | | | | | | | | |
| Guardianship or custody orders | 6 521 | 3 781 | 3 801 | 1 461 | 1 602 | 659 | 350 | 130 |
| Third party parental responsibility orders | 1 661 | – | 486 | 58 | 29 | na | 13 | .. |
| Supervisory and other finalised orders | – | 1 341 | 355 | 92 | 7 | 25 | 36 | – |
| Interim and temporary orders | 1 221 | 153 | 580 | 261 | 90 | 150 | 63 | 11 |
| Administrative/voluntary arrangements | 109 | – | .. | – | 60 | 6 | 18 | 8 |
| Other/not stated | na | na | – | na | na | .. | na | .. |
| Total non-Indigenous children | 9 512 | 5 275 | 5 222 | 1 872 | 1 788 | 840 | 480 | 149 |
| Number of children of unknown Indigenous status on orders | | | | | | | | |
| Guardianship or custody orders | na | na | na | na | na | na | na | na |
| Third party parental responsibility orders | na | na | na | na | na | na | na | na |
| Supervisory and other finalised orders | na | na | na | na | na | na | na | na |
| Interim and temporary orders | na | na | na | na | na | na | na | na |
| Administrative/voluntary arrangements | na | na | na | na | na | na | na | na |
| Other/not stated | na | na | na | na | na | na | na | na |
| Total all children | na | na | na | na | na | na | na | na |
| Number of all children on orders | | | | | | | | |
| Guardianship or custody orders | 9 076 | 4 374 | 5 822 | 2 615 | 2 114 | 784 | 435 | 506 |

TABLE 15A.7

Table 15A.7 **Number of children on care and protection orders by type of order and Indigenous status, at 30 June (a), (b)**

| | <i>NSW</i> | <i>Vic</i> | <i>Qld</i> | <i>WA</i> | <i>SA</i> | <i>Tas</i> | <i>ACT</i> | <i>NT</i> |
|---|---------------|--------------|--------------|--------------|--------------|------------|------------|------------|
| Third party parental responsibility orders | 2 475 | – | 663 | 104 | 38 | na | 17 | .. |
| Supervisory and other finalised orders | – | 1 549 | 469 | 144 | 7 | 26 | 42 | – |
| Interim and temporary orders | 1 803 | 177 | 988 | 474 | 119 | 175 | 93 | 35 |
| Administrative/voluntary arrangements | 137 | – | .. | – | 83 | 6 | 23 | 36 |
| Other/not stated | na | na | – | na | na | .. | na | .. |
| Total all children | 13 491 | 6 100 | 7 942 | 3 337 | 2 361 | 991 | 610 | 577 |
| 2007-08 | | | | | | | | |
| Number of Indigenous children on orders | | | | | | | | |
| Guardianship or custody orders | 2 917 | 571 | 1 619 | 1 012 | 475 | 122 | 90 | 322 |
| Third party parental responsibility orders | na | – | 131 | 24 | 9 | na | – | .. |
| Supervisory and other finalised orders | na | 183 | 114 | 39 | – | 5 | 7 | – |
| Interim and temporary orders | 463 | 21 | 352 | 204 | 26 | 12 | 13 | 17 |
| Administrative/voluntary arrangements | na | – | .. | .. | 30 | – | 7 | 24 |
| Other/not stated | .. | na | – | .. | .. | .. | .. | .. |
| Total Indigenous children | 3 380 | 775 | 2 216 | 1 279 | 540 | 139 | 117 | 363 |
| Number of non-Indigenous children on orders | | | | | | | | |
| Guardianship or custody orders | 7 330 | 3 281 | 3 463 | 1 367 | 1 472 | 657 | 334 | 143 |
| Third party parental responsibility orders | na | – | 432 | 24 | 9 | na | – | .. |
| Supervisory and other finalised orders | na | 1 483 | 290 | 81 | 4 | 19 | 26 | 2 |
| Interim and temporary orders | 1 376 | 160 | 639 | 329 | 98 | 84 | 52 | 8 |
| Administrative/voluntary arrangements | na | – | .. | .. | 53 | 15 | 14 | 4 |
| Other/not stated | .. | na | – | .. | .. | .. | .. | .. |
| Total non-Indigenous children | 8 706 | 5 464 | 4 824 | 1 815 | 1 657 | 775 | 435 | 157 |
| Number of children of unknown Indigenous status on orders | | | | | | | | |
| Guardianship or custody orders | na | na | na | na | na | na | na | na |
| Third party parental responsibility orders | na | na | na | na | na | na | na | na |
| Supervisory and other finalised orders | na | na | na | na | na | na | na | na |
| Interim and temporary orders | na | na | na | na | na | na | na | na |
| Administrative/voluntary arrangements | na | na | na | na | na | na | na | na |
| Other/not stated | na | na | na | na | na | na | na | na |
| Total all children | na | na | na | na | na | na | na | na |

TABLE 15A.7

Table 15A.7 **Number of children on care and protection orders by type of order and Indigenous status, at 30 June (a), (b)**

| | <i>NSW</i> | <i>Vic</i> | <i>Qld</i> | <i>WA</i> | <i>SA</i> | <i>Tas</i> | <i>ACT</i> | <i>NT</i> |
|---|---------------|--------------|--------------|--------------|--------------|------------|------------|------------|
| Number of all children on orders | | | | | | | | |
| Guardianship or custody orders | 10 247 | 4 932 | 5 082 | 2 379 | 1 947 | 779 | 424 | 465 |
| Third party parental responsibility orders | na | – | 563 | 24 | 9 | na | – | .. |
| Supervisory and other finalised orders | na | 1 666 | 404 | 120 | 4 | 24 | 33 | 2 |
| Interim and temporary orders | 1 839 | 181 | 991 | 533 | 124 | 96 | 65 | 25 |
| Administrative/voluntary arrangements | na | – | .. | .. | 83 | 15 | 21 | 28 |
| Other/not stated | .. | na | – | .. | .. | .. | .. | .. |
| Total all children | 12 086 | 6 239 | 7 040 | 3 094 | 2 197 | 914 | 552 | 520 |
| 2006-07 | | | | | | | | |
| Number of Indigenous children on orders | | | | | | | | |
| Guardianship or custody orders | 2 505 | 507 | 1 589 | 818 | 416 | 134 | 98 | 274 |
| Third party parental responsibility orders | .. | – | .. | .. | na | na | .. | .. |
| Supervisory and other finalised orders | na | 155 | 65 | 23 | .. | 6 | 6 | – |
| Interim and temporary orders | 375 | 26 | 261 | 250 | 24 | 24 | 9 | 26 |
| Administrative/voluntary arrangements | .. | – | .. | .. | na | .. | .. | .. |
| Other/not stated | .. | na | – | – | – | .. | – | .. |
| Total Indigenous children | 2 880 | 688 | 1 915 | 1 091 | 440 | 164 | 113 | 300 |
| Number of non-Indigenous children on orders | | | | | | | | |
| Guardianship or custody orders | 6 614 | 3 521 | 3 706 | 1 206 | 1 379 | 620 | 337 | 134 |
| Third party parental responsibility orders | .. | – | .. | .. | na | na | .. | .. |
| Supervisory and other finalised orders | na | 1 092 | 288 | 42 | .. | 26 | 53 | – |
| Interim and temporary orders | 1 145 | 191 | 482 | 290 | 62 | 87 | 71 | 17 |
| Administrative/voluntary arrangements | .. | – | .. | .. | na | .. | .. | .. |
| Other/not stated | .. | na | – | – | – | .. | – | .. |
| Total non-Indigenous children | 7 759 | 4 804 | 4 476 | 1 538 | 1 441 | 733 | 461 | 151 |
| Number of children of unknown Indigenous status on orders | | | | | | | | |
| Guardianship or custody orders | na | na | na | na | na | na | na | na |
| Third party parental responsibility orders | na | na | na | na | na | na | na | na |
| Supervisory and other finalised orders | na | na | na | na | na | na | na | na |
| Interim and temporary orders | na | na | na | na | na | na | na | na |
| Administrative/voluntary arrangements | na | na | na | na | na | na | na | na |

TABLE 15A.7

Table 15A.7 **Number of children on care and protection orders by type of order and Indigenous status, at 30 June (a), (b)**

| | <i>NSW</i> | <i>Vic</i> | <i>Qld</i> | <i>WA</i> | <i>SA</i> | <i>Tas</i> | <i>ACT</i> | <i>NT</i> |
|---|---------------|--------------|--------------|--------------|--------------|------------|------------|------------|
| Other/not stated | na | na | na | na | na | na | na | na |
| Total all children | na | na | na | na | na | na | na | na |
| Number of all children on orders | | | | | | | | |
| Guardianship or custody orders | 9 119 | 4 028 | 5 295 | 2 024 | 1 795 | 754 | 435 | 408 |
| Third party parental responsibility orders | .. | – | .. | .. | na | na | .. | .. |
| Supervisory and other finalised orders | na | 1 247 | 353 | 65 | .. | 32 | 59 | – |
| Interim and temporary orders | 1 520 | 217 | 743 | 540 | 86 | 111 | 80 | 43 |
| Administrative/voluntary arrangements | .. | – | .. | .. | na | .. | .. | .. |
| Other/not stated | .. | na | – | – | – | .. | – | .. |
| Total all children | 10 639 | 5 492 | 6 391 | 2 629 | 1 881 | 897 | 574 | 451 |
| 2005-06 | | | | | | | | |
| Number of Indigenous children on orders | | | | | | | | |
| Guardianship or custody orders | 2 114 | 480 | 1 439 | 659 | 354 | 107 | 79 | 276 |
| Third party parental responsibility orders | .. | – | .. | .. | na | na | .. | .. |
| Supervisory and other finalised orders | na | 117 | 85 | 1 | .. | 6 | 7 | 1 |
| Interim and temporary orders | 295 | 35 | 143 | 138 | 24 | 12 | 14 | 26 |
| Administrative/voluntary arrangements | .. | – | .. | .. | na | .. | .. | .. |
| Other/not stated | .. | na | – | – | – | .. | – | .. |
| Total Indigenous children | 2 409 | 632 | 1 667 | 798 | 378 | 125 | 100 | 303 |
| Number of non-Indigenous children on orders | | | | | | | | |
| Guardianship or custody orders | 5 949 | 3 327 | 4 145 | 1 032 | 1 202 | 586 | 330 | 122 |
| Third party parental responsibility orders | .. | – | .. | .. | na | na | .. | .. |
| Supervisory and other finalised orders | na | 976 | 265 | 2 | .. | 26 | 60 | – |
| Interim and temporary orders | 855 | 176 | 369 | 214 | 91 | 96 | 68 | 12 |
| Administrative/voluntary arrangements | .. | – | .. | .. | na | .. | .. | .. |
| Other/not stated | .. | na | – | – | – | .. | – | .. |
| Total non-Indigenous children | 6 804 | 4 379 | 4 779 | 1 248 | 1 293 | 708 | 458 | 134 |
| Number of children of unknown Indigenous status on orders | | | | | | | | |
| Guardianship or custody orders | na | na | na | na | na | na | na | na |
| Third party parental responsibility orders | na | na | na | na | na | na | na | na |
| Supervisory and other finalised orders | na | na | na | na | na | na | na | na |
| Interim and temporary orders | na | na | na | na | na | na | na | na |

TABLE 15A.7

Table 15A.7 **Number of children on care and protection orders by type of order and Indigenous status, at 30 June (a), (b)**

| | <i>NSW</i> | <i>Vic</i> | <i>Qld</i> | <i>WA</i> | <i>SA</i> | <i>Tas</i> | <i>ACT</i> | <i>NT</i> |
|---|--------------|--------------|--------------|--------------|--------------|------------|------------|------------|
| Administrative/voluntary arrangements | na | na | na | na | na | na | na | na |
| Other/not stated | na | na | na | na | na | na | na | na |
| Total all children | na | na | na | na | na | na | na | na |
| Number of all children on orders | | | | | | | | |
| Guardianship or custody orders | 8 063 | 3 807 | 5 584 | 1 691 | 1 556 | 693 | 409 | 398 |
| Third party parental responsibility orders | .. | – | .. | .. | na | na | .. | .. |
| Supervisory and other finalised orders | na | 993 | 350 | 3 | .. | 32 | 67 | 1 |
| Interim and temporary orders | 1 150 | 211 | 512 | 352 | 115 | 108 | 82 | 38 |
| Administrative/voluntary arrangements | .. | – | .. | .. | na | .. | .. | .. |
| Other/not stated | .. | na | – | – | – | .. | – | .. |
| Total all children | 9 213 | 5 011 | 6 446 | 2 046 | 1 671 | 833 | 558 | 437 |
| 2004-05 | | | | | | | | |
| Number of Indigenous children on orders | | | | | | | | |
| Guardianship or custody orders | 1 914 | 452 | 1 188 | 556 | 296 | 82 | 49 | 187 |
| Third party parental responsibility orders | .. | – | .. | .. | na | na | .. | .. |
| Supervisory and other finalised orders | na | 115 | 65 | .. | .. | – | 2 | 2 |
| Interim and temporary orders | 199 | 20 | 89 | 104 | 26 | 12 | 19 | 92 |
| Administrative/voluntary arrangements | .. | – | .. | .. | na | .. | .. | .. |
| Other/not stated | .. | na | – | – | – | .. | – | .. |
| Total Indigenous children | 2 113 | 587 | 1 342 | 660 | 322 | 94 | 70 | 281 |
| Number of non-Indigenous children on orders | | | | | | | | |
| Guardianship or custody orders | 5 836 | 3 061 | 3 909 | 961 | 1 150 | 509 | 284 | 86 |
| Third party parental responsibility orders | .. | – | .. | .. | na | na | .. | .. |
| Supervisory and other finalised orders | na | 839 | 220 | .. | .. | 30 | 49 | 3 |
| Interim and temporary orders | 671 | 181 | 386 | 162 | 81 | 83 | 61 | 44 |
| Administrative/voluntary arrangements | .. | – | .. | .. | na | .. | .. | .. |
| Other/not stated | .. | na | – | – | – | .. | – | .. |
| Total non-Indigenous children | 6 507 | 4 081 | 4 515 | 1 123 | 1 231 | 622 | 394 | 133 |
| Number of children of unknown Indigenous status on orders | | | | | | | | |
| Guardianship or custody orders | na | na | na | na | na | na | na | na |
| Third party parental responsibility orders | na | na | na | na | na | na | na | na |

TABLE 15A.7

Table 15A.7 **Number of children on care and protection orders by type of order and Indigenous status, at 30 June (a), (b)**

| | <i>NSW</i> | <i>Vic</i> | <i>Qld</i> | <i>WA</i> | <i>SA</i> | <i>Tas</i> | <i>ACT</i> | <i>NT</i> |
|---|--------------|--------------|--------------|--------------|--------------|------------|------------|------------|
| Supervisory and other finalised orders | na | na | na | na | na | na | na | na |
| Interim and temporary orders | na | na | na | na | na | na | na | na |
| Administrative/voluntary arrangements | na | na | na | na | na | na | na | na |
| Other/not stated | na | na | na | na | na | na | na | na |
| Total all children | na | na | na | na | na | na | na | na |
| Number of all children on orders | | | | | | | | |
| Guardianship or custody orders | 7 750 | 3 513 | 5 097 | 1 517 | 1 446 | 591 | 333 | 273 |
| Third party parental responsibility orders | .. | – | .. | .. | na | na | .. | .. |
| Supervisory and other finalised orders | na | 954 | 285 | .. | .. | 30 | 51 | 5 |
| Interim and temporary orders | 870 | 201 | 475 | 266 | 107 | 95 | 80 | 136 |
| Administrative/voluntary arrangements | .. | – | .. | .. | na | .. | .. | .. |
| Other/not stated | .. | na | – | – | – | .. | – | .. |
| Total all children | 8 620 | 4 668 | 5 857 | 1 783 | 1 553 | 716 | 464 | 414 |
| 2003-04 | | | | | | | | |
| Number of Indigenous children on orders | | | | | | | | |
| Guardianship or custody orders | na | 439 | 1 041 | 513 | 256 | 74 | 47 | 206 |
| Third party parental responsibility orders | .. | .. | .. | .. | na | na | .. | .. |
| Supervisory and other finalised orders | na | 111 | 44 | .. | .. | 6 | – | – |
| Interim and temporary orders | na | 24 | 61 | 70 | 19 | 3 | 6 | 24 |
| Administrative/voluntary arrangements | .. | .. | .. | .. | na | .. | .. | .. |
| Other/not stated | .. | – | .. | – | – | .. | – | .. |
| Total Indigenous children | na | 574 | 1 146 | 583 | 275 | 83 | 53 | 230 |
| Number of non-Indigenous children on orders | | | | | | | | |
| Guardianship or custody orders | na | 3 355 | 3 342 | 922 | 1 109 | 472 | 233 | 110 |
| Third party parental responsibility orders | .. | .. | .. | .. | na | na | .. | .. |
| Supervisory and other finalised orders | na | 1 118 | 172 | .. | .. | 20 | 37 | – |
| Interim and temporary orders | na | 204 | 290 | 134 | 71 | 59 | 30 | 5 |
| Administrative/voluntary arrangements | .. | .. | .. | .. | na | .. | .. | .. |
| Other/not stated | .. | – | .. | – | – | .. | – | .. |
| Total non-Indigenous children | na | 4 677 | 3 804 | 1 056 | 1 180 | 551 | 300 | 115 |
| Number of children of unknown Indigenous status on orders | | | | | | | | |
| Guardianship or custody orders | na | na | na | na | na | na | na | na |

TABLE 15A.7

Table 15A.7 **Number of children on care and protection orders by type of order and Indigenous status, at 30 June (a), (b)**

| | <i>NSW</i> | <i>Vic</i> | <i>Qld</i> | <i>WA</i> | <i>SA</i> | <i>Tas</i> | <i>ACT</i> | <i>NT</i> |
|---|--------------|--------------|--------------|--------------|--------------|------------|------------|------------|
| Third party parental responsibility orders | na | na | na | na | na | na | na | na |
| Supervisory and other finalised orders | na | na | na | na | na | na | na | na |
| Interim and temporary orders | na | na | na | na | na | na | na | na |
| Administrative/voluntary arrangements | na | na | na | na | na | na | na | na |
| Other/not stated | na | na | na | na | na | na | na | na |
| Total all children | na | na | na | na | na | na | na | na |
| Number of all children on orders | | | | | | | | |
| Guardianship or custody orders | na | 3 794 | 4 383 | 1 435 | 1 365 | 546 | 280 | 316 |
| Third party parental responsibility orders | .. | .. | .. | .. | na | na | .. | .. |
| Supervisory and other finalised orders | na | 1 229 | 216 | .. | .. | 26 | 37 | – |
| Interim and temporary orders | na | 228 | 351 | 204 | 90 | 62 | 36 | 29 |
| Administrative/voluntary arrangements | .. | .. | .. | .. | na | .. | .. | .. |
| Other/not stated | .. | – | .. | – | – | .. | – | .. |
| Total all children | na | 5 251 | 4 950 | 1 639 | 1 455 | 634 | 353 | 345 |
| 2002-03 | | | | | | | | |
| Number of Indigenous children on orders | | | | | | | | |
| Guardianship or custody orders | 1 958 | 388 | 888 | 459 | 226 | 46 | 39 | 155 |
| Third party parental responsibility orders | .. | .. | .. | .. | .. | .. | .. | .. |
| Supervisory and other finalised orders | na | 119 | 24 | .. | .. | 6 | – | 4 |
| Interim and temporary orders | 292 | 27 | 41 | 50 | 35 | 7 | 9 | 15 |
| Administrative/voluntary arrangements | .. | .. | .. | .. | .. | .. | .. | .. |
| Other/not stated | 15 | – | – | – | – | – | – | .. |
| Total Indigenous children | 2 265 | 534 | 953 | 509 | 261 | 59 | 48 | 174 |
| Number of non-Indigenous children on orders | | | | | | | | |
| Guardianship or custody orders | 5 915 | 3 262 | 2 943 | 879 | 1 061 | 416 | 182 | 78 |
| Third party parental responsibility orders | .. | .. | .. | .. | .. | .. | .. | .. |
| Supervisory and other finalised orders | na | 1 090 | 111 | .. | .. | 31 | 13 | 1 |
| Interim and temporary orders | 769 | 152 | 100 | 82 | 56 | 94 | 45 | 21 |
| Administrative/voluntary arrangements | .. | .. | .. | .. | .. | .. | .. | .. |
| Other/not stated | 26 | – | – | – | – | – | – | .. |
| Total non-Indigenous children | 6 710 | 4 504 | 3 154 | 961 | 1 117 | 541 | 240 | 100 |

TABLE 15A.7

Table 15A.7 **Number of children on care and protection orders by type of order and Indigenous status, at 30 June (a), (b)**

| | <i>NSW</i> | <i>Vic</i> | <i>Qld</i> | <i>WA</i> | <i>SA</i> | <i>Tas</i> | <i>ACT</i> | <i>NT</i> |
|---|--------------|--------------|--------------|--------------|--------------|------------|------------|------------|
| Number of children of unknown Indigenous status on orders | | | | | | | | |
| Guardianship or custody orders | na | na | na | na | na | na | na | na |
| Third party parental responsibility orders | na | na | na | na | na | na | na | na |
| Supervisory and other finalised orders | na | na | na | na | na | na | na | na |
| Interim and temporary orders | na | na | na | na | na | na | na | na |
| Administrative/voluntary arrangements | na | na | na | na | na | na | na | na |
| Other/not stated | na | na | na | na | na | na | na | na |
| Total all children | na | na | na | na | na | na | na | na |
| Number of all children on orders | | | | | | | | |
| Guardianship or custody orders | 7 873 | 3 650 | 3 831 | 1 338 | 1 287 | 462 | 221 | 233 |
| Third party parental responsibility orders | .. | .. | .. | .. | .. | .. | .. | .. |
| Supervisory and other finalised orders | na | 1 209 | 135 | .. | .. | 37 | 13 | 5 |
| Interim and temporary orders | 1 061 | 179 | 141 | 132 | 91 | 101 | 54 | 36 |
| Administrative/voluntary arrangements | .. | .. | .. | .. | .. | .. | .. | .. |
| Other/not stated | 41 | – | – | – | – | – | – | .. |
| Total all children | 8 975 | 5 038 | 4 107 | 1 470 | 1 378 | 600 | 288 | 274 |

(a) See notes to source tables for a description of how the data were defined and collected.

(b) Prior to 2009-10, the category 'non-Indigenous' included children whose Indigenous status was unknown or not stated. In 2009-10, a separate category 'children of unknown Indigenous' status was introduced.

na Not available. .. Not applicable. – Nil or rounded to zero.

Source: 2013 Report, tables 15A.37, 15A.55, 15A.73, 15A.91, 15A.109, 15A.127, 15A.145 and 15A.171.

TABLE 15A.8

Table 15A.8 **Children in notifications, investigations and substantiations and children on care and protection orders: number and rate per 1000 children in the target populations by Indigenous status (a), (b), (c), (d)**

| | <i>NSW</i> | <i>Vic</i> | <i>Qld</i> | <i>WA</i> | <i>SA</i> | <i>Tas</i> | <i>ACT</i> | <i>NT</i> | <i>Aust</i> |
|--|---------------|---------------|---------------|---------------|---------------|--------------|--------------|--------------|----------------|
| 2011-12 | | | | | | | | | |
| Children aged 0-17 years in notifications | | | | | | | | | |
| Number of children | | | | | | | | | |
| Indigenous | 12 536 | 3 294 | 5 820 | 3 010 | 2 763 | 751 | 586 | 4 219 | 32 979 |
| Non-Indigenous | 42 505 | 41 858 | 14 367 | 3 829 | 9 015 | 4 820 | 2 718 | 1 458 | 120 570 |
| Unknown | 6 267 | 1 560 | 1 722 | 5 015 | 411 | 2 181 | 2 732 | 65 | 19 953 |
| All children | 61 308 | 46 712 | 21 909 | 11 854 | 12 189 | 7 752 | 6 036 | 5 742 | 173 502 |
| Rate per 1000 children aged 0-17 years | | | | | | | | | |
| Indigenous | 175.3 | 213.9 | 81.4 | 96.4 | 216.3 | 89.5 | 299.9 | 153.2 | 137.2 |
| Non-Indigenous | 27.1 | 34.6 | 14.3 | 7.4 | 26.5 | 44.9 | 34.5 | 42.2 | 24.8 |
| Unknown | na | na | na | na | na | na | na | na | na |
| All children | 37.4 | 38.2 | 20.4 | 21.6 | 34.6 | 67.0 | 74.7 | 92.4 | 34.0 |
| Children aged 0-17 years in finalised investigations | | | | | | | | | |
| Number of children | | | | | | | | | |
| Indigenous | 7 807 | 1 407 | 5 232 | 2 168 | 886 | 194 | 229 | 2 514 | 20 437 |
| Non-Indigenous | 22 266 | 12 712 | 12 989 | 2 883 | 2 155 | 966 | 757 | 661 | 55 389 |
| Unknown | 1 037 | – | 1 421 | 3 390 | 104 | 302 | 318 | 3 | 6 575 |
| All children | 31 110 | 14 119 | 19 642 | 8 441 | 3 145 | 1 462 | 1 304 | 3 178 | 82 401 |
| Rate per 1000 children aged 0-17 years | | | | | | | | | |
| Indigenous | 109.2 | 91.4 | 73.2 | 69.4 | 69.4 | 23.1 | 117.2 | 91.3 | 85.1 |
| Non-Indigenous | 14.2 | 10.5 | 12.9 | 5.6 | 6.3 | 9.0 | 9.6 | 19.1 | 11.4 |
| Unknown | na | na | na | na | na | na | na | na | na |
| All children | 19.0 | 11.5 | 18.2 | 15.4 | 8.9 | 12.6 | 16.1 | 51.1 | 16.2 |
| Children aged 0-17 years in substantiations | | | | | | | | | |
| Number of children | | | | | | | | | |
| Indigenous | 4 247 | 963 | 2 002 | 763 | 530 | 136 | 113 | 1 304 | 10 058 |
| Non-Indigenous | 10 387 | 7 778 | 4 670 | 944 | 1 219 | 645 | 331 | 209 | 26 183 |
| Unknown | 33 | – | 302 | 876 | 61 | 158 | 110 | – | 1 540 |
| All children | 14 667 | 8 741 | 6 974 | 2 583 | 1 810 | 939 | 554 | 1 513 | 37 781 |
| Rate per 1000 children aged 0-17 years | | | | | | | | | |
| Indigenous | 59.4 | 62.5 | 28.0 | 24.4 | 41.5 | 16.2 | 57.8 | 47.3 | 41.9 |
| Non-Indigenous | 6.6 | 6.4 | 4.6 | 1.8 | 3.6 | 6.0 | 4.2 | 6.0 | 5.4 |
| Unknown | na | na | na | na | na | na | na | na | na |
| All children | 9.0 | 7.1 | 6.5 | 4.7 | 5.1 | 8.1 | 6.9 | 24.4 | 7.4 |
| Children aged 0-17 years on care and protection orders at 30 June 2012 | | | | | | | | | |
| Number of children | | | | | | | | | |
| Indigenous | 5 299 | 1 150 | 3 374 | 1 650 | 744 | 241 | 164 | 646 | 13 268 |
| Non-Indigenous | 10 661 | 6 100 | 5 446 | 1 813 | 1 901 | 933 | 543 | 134 | 27 531 |
| Unknown | 21 | 12 | 43 | 29 | 35 | 11 | 12 | – | 163 |
| All children | 15 981 | 7 262 | 8 863 | 3 492 | 2 680 | 1 185 | 719 | 780 | 40 962 |

TABLE 15A.8

Table 15A.8 **Children in notifications, investigations and substantiations and children on care and protection orders: number and rate per 1000 children in the target populations by Indigenous status (a), (b), (c), (d)**

| | <i>NSW</i> | <i>Vic</i> | <i>Qld</i> | <i>WA</i> | <i>SA</i> | <i>Tas</i> | <i>ACT</i> | <i>NT</i> | <i>Aust</i> |
|--|---------------|---------------|---------------|--------------|---------------|--------------|--------------|--------------|----------------|
| Rate per 1000 children aged 0-17 years at 30 June 2012 | | | | | | | | | |
| Indigenous | 73.8 | 74.3 | 46.9 | 52.7 | 57.9 | 28.6 | 83.2 | 23.4 | 54.9 |
| Non-Indigenous | 6.8 | 5.0 | 5.4 | 3.5 | 5.6 | 8.7 | 6.9 | 3.9 | 5.6 |
| Unknown | na | na | na | na | na | na | na | na | na |
| All children | 9.7 | 5.9 | 8.2 | 6.3 | 7.6 | 10.2 | 8.9 | 12.5 | 8.0 |
| 2010-11 | | | | | | | | | |
| Children aged 0-17 years in notifications | | | | | | | | | |
| Number of children | | | | | | | | | |
| Indigenous | 11 796 | 2 716 | 4 953 | 2 372 | 2 695 | 696 | 521 | 3 498 | 29 247 |
| Non-Indigenous | 44 098 | 38 004 | 13 066 | 3 048 | 10 875 | 4 738 | 2 814 | 1 259 | 117 902 |
| Unknown | 5 238 | 739 | 1 334 | 4 314 | 426 | 2 053 | 2 433 | 81 | 16 618 |
| All children | 61 132 | 41 459 | 19 353 | 9 734 | 13 996 | 7 487 | 5 768 | 4 838 | 163 767 |
| Rate per 1000 children aged 0-17 years | | | | | | | | | |
| Indigenous | 166.2 | 178.1 | 70.3 | 76.2 | 213.1 | 83.6 | 269.5 | 127.8 | 122.8 |
| Non-Indigenous | 28.1 | 31.1 | 12.8 | 6.0 | 31.6 | 43.0 | 35.9 | 35.8 | 24.1 |
| Unknown | na | na | na | na | na | na | na | na | na |
| All children | 37.3 | 33.5 | 17.7 | 18.0 | 39.2 | 63.1 | 71.9 | 77.3 | 31.9 |
| Children aged 0-17 years in finalised investigations | | | | | | | | | |
| Number of children | | | | | | | | | |
| Indigenous | 7 777 | 1 170 | 3 890 | 1 430 | 821 | 240 | 223 | 2 256 | 17 807 |
| Non-Indigenous | 25 268 | 10 934 | 10 584 | 1 934 | 2 503 | 1 217 | 665 | 661 | 53 766 |
| Unknown | 1 093 | 5 | 790 | 2 379 | 95 | 407 | 181 | 29 | 4 979 |
| All children | 34 138 | 12 109 | 15 264 | 5 743 | 3 419 | 1 864 | 1 069 | 2 946 | 76 552 |
| Rate per 1000 children aged 0-17 years | | | | | | | | | |
| Indigenous | 109.6 | 76.7 | 55.2 | 45.9 | 64.9 | 28.8 | 115.4 | 82.4 | 74.8 |
| Non-Indigenous | 16.1 | 9.0 | 10.4 | 3.8 | 7.3 | 11.0 | 8.5 | 18.8 | 11.0 |
| Unknown | na | na | na | na | na | na | na | na | na |
| All children | 20.8 | 9.8 | 14.0 | 10.6 | 9.6 | 15.7 | 13.3 | 47.1 | 14.9 |
| Children aged 0-17 years in substantiations | | | | | | | | | |
| Number of children | | | | | | | | | |
| Indigenous | 3 303 | 768 | 1 731 | 539 | 452 | 146 | 106 | 1 186 | 8 231 |
| Non-Indigenous | 8 194 | 6 557 | 4 032 | 695 | 1 334 | 771 | 329 | 232 | 22 144 |
| Unknown | 39 | 2 | 178 | 636 | 45 | 215 | 30 | 7 | 1 152 |
| All children | 11 536 | 7 327 | 5 941 | 1 870 | 1 831 | 1 132 | 465 | 1 425 | 31 527 |
| Rate per 1000 children aged 0-17 years | | | | | | | | | |
| Indigenous | 46.5 | 50.4 | 24.6 | 17.3 | 35.7 | 17.5 | 54.8 | 43.3 | 34.6 |
| Non-Indigenous | 5.2 | 5.4 | 3.9 | 1.4 | 3.9 | 7.0 | 4.2 | 6.6 | 4.5 |
| Unknown | na | na | na | na | na | na | na | na | na |
| All children | 7.0 | 5.9 | 5.4 | 3.4 | 5.1 | 9.5 | 5.8 | 22.8 | 6.1 |

Children aged 0-17 years on care and protection orders at 30 June 2011

TABLE 15A.8

Table 15A.8 **Children in notifications, investigations and substantiations and children on care and protection orders: number and rate per 1000 children in the target populations by Indigenous status (a), (b), (c), (d)**

| | <i>NSW</i> | <i>Vic</i> | <i>Qld</i> | <i>WA</i> | <i>SA</i> | <i>Tas</i> | <i>ACT</i> | <i>NT</i> | <i>Aust</i> |
|--|---------------|---------------|---------------|---------------|---------------|--------------|--------------|--------------|----------------|
| Number of children | | | | | | | | | |
| Indigenous | 4 900 | 1 060 | 3 181 | 1 496 | 658 | 234 | 176 | 575 | 12 280 |
| Non-Indigenous | 10 435 | 5 665 | 5 247 | 1 663 | 1 904 | 936 | 535 | 146 | 26 531 |
| Unknown | 4 | 10 | 28 | 118 | 58 | 16 | 12 | 1 | 247 |
| All children | 15 339 | 6 735 | 8 456 | 3 277 | 2 620 | 1 186 | 723 | 722 | 39 058 |
| Rate per 1000 children aged 0-17 years at 30 June 2012 | | | | | | | | | |
| Indigenous | 68.8 | 69.2 | 44.8 | 48.0 | 51.8 | 28.0 | 90.9 | 20.9 | 51.4 |
| Non-Indigenous | 6.7 | 4.6 | 5.1 | 3.2 | 5.5 | 8.5 | 6.8 | 4.2 | 5.4 |
| Unknown | na | na | na | na | na | na | na | na | na |
| All children | 9.4 | 5.4 | 7.7 | 6.0 | 7.3 | 10.0 | 9.0 | 11.6 | 7.6 |
| 2009-10 | | | | | | | | | |
| Children aged 0-17 years in notifications | | | | | | | | | |
| Number of children | | | | | | | | | |
| Indigenous | 15 399 | 2 404 | 4 832 | 3 551 | 2 665 | 402 | 533 | 3 348 | 33 134 |
| Non-Indigenous | 63 797 | 34 715 | 13 182 | 4 972 | 9 546 | 1 238 | 2 896 | 1 371 | 131 717 |
| Unknown | 9 400 | 642 | 1 622 | 2 010 | 1 362 | 5 337 | 2 090 | – | 22 463 |
| All children | 88 596 | 37 761 | 19 636 | 10 533 | 13 573 | 6 977 | 5 519 | 4 719 | 187 314 |
| Rate per 1000 children aged 0-17 years | | | | | | | | | |
| Indigenous | 218.3 | 158.7 | 69.4 | 114.5 | 212.5 | 48.7 | 277.7 | 123.0 | 140.2 |
| Non-Indigenous | 40.8 | 28.7 | 13.0 | 9.9 | 27.9 | 11.2 | 37.6 | 38.4 | 27.1 |
| Unknown | na | na | na | na | na | na | na | na | na |
| All children | 54.2 | 30.8 | 18.1 | 19.7 | 38.2 | 58.9 | 69.9 | 75.0 | 36.8 |
| Children aged 0-17 years in finalised investigations | | | | | | | | | |
| Number of children | | | | | | | | | |
| Indigenous | 11 314 | 1 064 | 3 830 | 1 289 | 944 | 165 | 180 | 1 700 | 20 486 |
| Non-Indigenous | 37 895 | 10 404 | 10 976 | 2 055 | 2 215 | 693 | 763 | 430 | 65 431 |
| Unknown | 1 627 | 14 | 828 | 360 | 233 | 552 | 135 | – | 3 749 |
| All children | 50 836 | 11 482 | 15 634 | 3 704 | 3 392 | 1 410 | 1 078 | 2 130 | 89 666 |
| Rate per 1000 children aged 0-17 years | | | | | | | | | |
| Indigenous | 160.4 | 70.2 | 55.0 | 41.6 | 75.3 | 20.0 | 93.8 | 62.5 | 86.7 |
| Non-Indigenous | 24.2 | 8.6 | 10.8 | 4.1 | 6.5 | 6.3 | 9.9 | 12.1 | 13.5 |
| Unknown | na | na | na | na | na | na | na | na | na |
| All children | 31.1 | 9.4 | 14.4 | 6.9 | 9.6 | 11.9 | 13.7 | 33.9 | 17.6 |
| Children aged 0-17 years in substantiations | | | | | | | | | |
| Number of children | | | | | | | | | |
| Indigenous | 3 707 | 710 | 1 780 | 642 | 379 | 130 | 118 | 868 | 8 334 |
| Non-Indigenous | 9 408 | 5 690 | 4 227 | 818 | 1 029 | 614 | 380 | 169 | 22 335 |
| Unknown | 21 | 3 | 211 | 97 | 99 | 136 | 52 | 7 | 626 |
| All children | 13 136 | 6 403 | 6 218 | 1 557 | 1 507 | 880 | 550 | 1 044 | 31 295 |
| Rate per 1000 children aged 0-17 years | | | | | | | | | |

TABLE 15A.8

Table 15A.8 **Children in notifications, investigations and substantiations and children on care and protection orders: number and rate per 1000 children in the target populations by Indigenous status (a), (b), (c), (d)**

| | <i>NSW</i> | <i>Vic</i> | <i>Qld</i> | <i>WA</i> | <i>SA</i> | <i>Tas</i> | <i>ACT</i> | <i>NT</i> | <i>Aust</i> |
|--|----------------|---------------|---------------|--------------|---------------|--------------|--------------|--------------|----------------|
| Indigenous | 52.6 | 46.9 | 25.6 | 20.7 | 30.2 | 15.7 | 61.5 | 31.9 | 35.3 |
| Non-Indigenous | 6.0 | 4.7 | 4.2 | 1.6 | 3.0 | 5.6 | 4.9 | 4.7 | 4.6 |
| Unknown | na | na | na | na | na | na | na | na | na |
| All children | 8.0 | 5.2 | 5.7 | 2.9 | 4.2 | 7.4 | 7.0 | 16.6 | 6.1 |
| Children aged 0-17 years on care and protection orders at 30 June 2011 | | | | | | | | | |
| Number of children | | | | | | | | | |
| Indigenous | 4 555 | 948 | 2 969 | 1 525 | 631 | 157 | 159 | 507 | 11 451 |
| Non-Indigenous | 10 132 | 5 549 | 5 118 | 1 906 | 1 877 | 955 | 492 | 186 | 26 215 |
| Unknown | 2 | 18 | 3 | 1 | 35 | – | 2 | 3 | 64 |
| All children | 14 689 | 6 515 | 8 090 | 3 432 | 2 543 | 1 112 | 653 | 696 | 37 730 |
| Rate per 1000 children aged 0-17 years at 30 June 2012 | | | | | | | | | |
| Indigenous | 64.4 | 62.4 | 42.4 | 49.1 | 50.1 | 18.9 | 82.5 | 18.6 | 48.3 |
| Non-Indigenous | 6.5 | 4.6 | 5.0 | 3.8 | 5.5 | 8.6 | 6.3 | 5.2 | 5.4 |
| Unknown | na | na | na | na | na | na | na | na | na |
| All children | 9.0 | 5.3 | 7.4 | 6.4 | 7.1 | 9.4 | 8.2 | 11.1 | 7.4 |
| 2008-09 | | | | | | | | | |
| Children aged 0–16 years in notifications | | | | | | | | | |
| Number of children | | | | | | | | | |
| Indigenous | 17 206 | 2 264 | 4 650 | 2 999 | 2 767 | 445 | 407 | 2 874 | 33 612 |
| Non-Indigenous | 93 133 | 31 299 | 16 105 | 5 792 | 11 923 | 6 682 | 4 546 | 1 371 | 170 851 |
| All children | 110 339 | 33 563 | 20 755 | 8 791 | 14 690 | 7 127 | 4 953 | 4 245 | 204 463 |
| Rate per 1000 children aged 0–16 years | | | | | | | | | |
| Indigenous | 260.9 | 159.7 | 71.8 | 102.7 | 235.5 | 57.6 | 227.2 | 112.4 | 152.2 |
| Non-Indigenous | 63.7 | 27.7 | 17.2 | 12.5 | 37.1 | 64.5 | 63.5 | 40.9 | 37.8 |
| All children | 72.2 | 29.4 | 20.8 | 17.8 | 44.1 | 64.1 | 67.5 | 71.8 | 43.1 |
| Children aged 0–16 years in finalised investigations | | | | | | | | | |
| Number of children | | | | | | | | | |
| Indigenous | 12 227 | 1 017 | 3 555 | 1 177 | 1 154 | 152 | 181 | 1 295 | 20 758 |
| Non-Indigenous | 49 868 | 8 767 | 12 922 | 2 239 | 3 118 | 1 635 | 1 071 | 486 | 80 106 |
| All children | 62 095 | 9 784 | 16 477 | 3 416 | 4 272 | 1 787 | 1 252 | 1 781 | 100 864 |
| Rate per 1000 children aged 0–16 years | | | | | | | | | |
| Indigenous | 185.4 | 71.8 | 54.9 | 40.3 | 98.2 | 19.7 | 101.1 | 50.7 | 94.0 |
| Non-Indigenous | 34.1 | 7.8 | 13.8 | 4.8 | 9.7 | 15.8 | 15.0 | 14.5 | 17.7 |
| All children | 40.6 | 8.6 | 16.5 | 6.9 | 12.8 | 16.1 | 17.1 | 30.1 | 21.3 |
| Children aged 0–16 years in substantiations | | | | | | | | | |
| Number of children | | | | | | | | | |
| Indigenous | 3 749 | 684 | 1 747 | 545 | 598 | 98 | 97 | 617 | 8 135 |
| Non-Indigenous | 10 208 | 5 445 | 4 849 | 909 | 1 303 | 976 | 508 | 145 | 24 343 |
| All children | 13 957 | 6 129 | 6 596 | 1 454 | 1 901 | 1 074 | 605 | 762 | 32 478 |
| Rate per 1000 children aged 0–16 years | | | | | | | | | |

TABLE 15A.8

Table 15A.8 **Children in notifications, investigations and substantiations and children on care and protection orders: number and rate per 1000 children in the target populations by Indigenous status (a), (b), (c), (d)**

| | <i>NSW</i> | <i>Vic</i> | <i>Qld</i> | <i>WA</i> | <i>SA</i> | <i>Tas</i> | <i>ACT</i> | <i>NT</i> | <i>Aust</i> |
|--|----------------|---------------|---------------|--------------|---------------|--------------|--------------|--------------|----------------|
| Indigenous | 56.8 | 48.3 | 27.0 | 18.7 | 50.9 | 12.7 | 54.2 | 24.1 | 36.8 |
| Non-Indigenous | 7.0 | 4.8 | 5.2 | 2.0 | 4.1 | 9.4 | 7.1 | 4.3 | 5.4 |
| All children | 9.1 | 5.4 | 6.6 | 2.9 | 5.7 | 9.7 | 8.2 | 12.9 | 6.9 |
| Children aged 0–17 years on care and protection orders at 30 June 2009 | | | | | | | | | |
| Number of children | | | | | | | | | |
| Indigenous | 3 979 | 825 | 2 720 | 1 465 | 573 | 151 | 130 | 428 | 10 271 |
| Non-Indigenous | 9 512 | 5 275 | 5 222 | 1 872 | 1 788 | 840 | 480 | 149 | 25 138 |
| All children | 13 491 | 6 100 | 7 942 | 3 337 | 2 361 | 991 | 610 | 577 | 35 409 |
| Rate per 1000 children aged 0–17 years at 30 June 2009 | | | | | | | | | |
| Indigenous | 56.9 | 54.7 | 39.5 | 47.4 | 45.8 | 18.4 | 68.2 | 15.8 | 43.8 |
| Non-Indigenous | 6.1 | 4.4 | 5.2 | 3.8 | 5.2 | 7.6 | 6.3 | 4.2 | 5.2 |
| All children | 8.3 | 5.0 | 7.4 | 6.3 | 6.7 | 8.4 | 7.8 | 9.2 | 7.0 |
| 2007-08 | | | | | | | | | |
| Children aged 0–16 years in notifications | | | | | | | | | |
| Number of children | | | | | | | | | |
| Indigenous | 15 756 | 2 180 | 4 265 | 2 657 | 2 397 | 196 | 394 | 1 978 | 29 823 |
| Non-Indigenous | 86 172 | 30 119 | 17 836 | 5 222 | 11 200 | 7 314 | 4 135 | 983 | 162 981 |
| All children | 101 928 | 32 299 | 22 101 | 7 879 | 13 597 | 7 510 | 4 529 | 2 961 | 192 804 |
| Rate per 1000 children aged 0–16 years | | | | | | | | | |
| Indigenous | 256.2 | 176.0 | 71.5 | 90.3 | 212.3 | 25.2 | 214.4 | 84.1 | 143.8 |
| Non-Indigenous | 59.1 | 27.0 | 19.5 | 11.6 | 35.1 | 71.2 | 58.7 | 28.0 | 36.5 |
| All children | 67.0 | 28.7 | 22.7 | 16.4 | 41.2 | 67.9 | 62.6 | 50.5 | 41.3 |
| Children aged 0–16 years in finalised investigations | | | | | | | | | |
| Number of children | | | | | | | | | |
| Indigenous | 11 032 | 964 | 2 991 | 1 047 | 1 024 | 55 | 137 | 1 089 | 18 339 |
| Non-Indigenous | 44 907 | 8 595 | 13 084 | 2 167 | 2 938 | 1 517 | 769 | 404 | 74 381 |
| All children | 55 939 | 9 559 | 16 075 | 3 214 | 3 962 | 1 572 | 906 | 1 493 | 92 720 |
| Rate per 1000 children aged 0–16 years | | | | | | | | | |
| Indigenous | 179.4 | 77.8 | 50.1 | 35.6 | 90.7 | 7.1 | 74.5 | 46.3 | 88.4 |
| Non-Indigenous | 30.8 | 7.7 | 14.3 | 4.8 | 9.2 | 14.8 | 10.9 | 11.5 | 16.7 |
| All children | 36.8 | 8.5 | 16.5 | 6.7 | 12.0 | 14.2 | 12.5 | 25.5 | 19.8 |
| Children aged 0–16 years in substantiations | | | | | | | | | |
| Number of children | | | | | | | | | |
| Indigenous | 3 263 | 681 | 1 617 | 520 | 547 | 39 | 88 | 558 | 7 313 |
| Non-Indigenous | 9 856 | 5 481 | 5 660 | 863 | 1 272 | 881 | 447 | 142 | 24 602 |
| All children | 13 119 | 6 162 | 7 277 | 1 383 | 1 819 | 920 | 535 | 700 | 31 915 |
| Rate per 1000 children aged 0–16 years | | | | | | | | | |
| Indigenous | 53.0 | 55.0 | 27.1 | 17.7 | 48.4 | 5.0 | 47.9 | 23.7 | 35.3 |
| Non-Indigenous | 6.8 | 4.9 | 6.2 | 1.9 | 4.0 | 8.6 | 6.3 | 4.0 | 5.5 |
| All children | 8.6 | 5.5 | 7.5 | 2.9 | 5.5 | 8.3 | 7.4 | 11.9 | 6.8 |

TABLE 15A.8

Table 15A.8 **Children in notifications, investigations and substantiations and children on care and protection orders: number and rate per 1000 children in the target populations by Indigenous status (a), (b), (c), (d)**

| | <i>NSW</i> | <i>Vic</i> | <i>Qld</i> | <i>WA</i> | <i>SA</i> | <i>Tas</i> | <i>ACT</i> | <i>NT</i> | <i>Aust</i> |
|--|---------------|---------------|---------------|--------------|---------------|--------------|--------------|--------------|----------------|
| Children aged 0–17 years on care and protection orders at 30 June 2008 | | | | | | | | | |
| Number of children | | | | | | | | | |
| Indigenous | 3 380 | 775 | 2 216 | 1 279 | 540 | 139 | 117 | 363 | 8 809 |
| Non-Indigenous | 8 706 | 5 464 | 4 824 | 1 815 | 1 657 | 775 | 435 | 157 | 23 833 |
| All children | 12 086 | 6 239 | 7 040 | 3 094 | 2 197 | 914 | 552 | 520 | 32 642 |
| Rate per 1000 children aged 0–17 years at 30 June 2008 | | | | | | | | | |
| Indigenous | 51.9 | 58.8 | 35.0 | 41.0 | 45.2 | 16.9 | 60.2 | 14.6 | 40.1 |
| Non-Indigenous | 5.6 | 4.6 | 5.0 | 3.8 | 4.9 | 7.1 | 5.8 | 4.2 | 5.0 |
| All children | 7.5 | 5.2 | 6.8 | 6.0 | 6.2 | 7.8 | 7.1 | 8.4 | 6.6 |
| 2006-07 | | | | | | | | | |
| Children aged 0–16 years in notifications | | | | | | | | | |
| Number of children | | | | | | | | | |
| Indigenous | 13 534 | 2 058 | 4 003 | 2 262 | 2 222 | 146 | 382 | 1 632 | 26 239 |
| Non-Indigenous | 85 128 | 28 183 | 19 817 | 4 654 | 9 773 | 7 180 | 4 185 | 948 | 159 868 |
| All children | 98 662 | 30 241 | 23 820 | 6 916 | 11 995 | 7 326 | 4 567 | 2 580 | 186 107 |
| Rate per 1000 children aged 0–16 years | | | | | | | | | |
| Indigenous | 221.0 | 167.1 | 67.7 | 77.3 | 197.6 | 18.8 | 210.4 | 69.6 | 127.3 |
| Non-Indigenous | 58.4 | 25.5 | 22.1 | 10.5 | 30.7 | 70.0 | 59.9 | 27.3 | 36.1 |
| All children | 64.9 | 27.1 | 25.0 | 14.6 | 36.4 | 66.4 | 63.7 | 44.3 | 40.2 |
| Children aged 0–16 years in finalised investigations | | | | | | | | | |
| Number of children | | | | | | | | | |
| Indigenous | 8 568 | 1 012 | 2 957 | 828 | 1 036 | 42 | 159 | 782 | 15 384 |
| Non-Indigenous | 37 659 | 8 927 | 14 490 | 1 873 | 3 201 | 1 123 | 1 296 | 391 | 68 960 |
| All children | 46 227 | 9 939 | 17 447 | 2 701 | 4 237 | 1 165 | 1 455 | 1 173 | 84 344 |
| Rate per 1000 children aged 0–16 years | | | | | | | | | |
| Indigenous | 139.9 | 82.1 | 50.0 | 28.3 | 92.1 | 5.4 | 87.6 | 33.4 | 74.6 |
| Non-Indigenous | 25.8 | 8.1 | 16.2 | 4.2 | 10.1 | 11.0 | 18.5 | 11.3 | 15.6 |
| All children | 30.4 | 8.9 | 18.3 | 5.7 | 12.9 | 10.6 | 20.3 | 20.2 | 18.2 |
| Children aged 0–16 years in substantiations | | | | | | | | | |
| Number of children | | | | | | | | | |
| Indigenous | 3 276 | 697 | 1 725 | 438 | 439 | 31 | 75 | 395 | 7 076 |
| Non-Indigenous | 10 414 | 5 891 | 7 053 | 716 | 1 314 | 768 | 483 | 145 | 26 784 |
| All children | 13 690 | 6 588 | 8 778 | 1 154 | 1 753 | 799 | 558 | 540 | 33 860 |
| Rate per 1000 children aged 0–16 years | | | | | | | | | |
| Indigenous | 53.5 | 56.6 | 29.2 | 15.0 | 39.0 | 4.0 | 41.3 | 16.8 | na |
| Non-Indigenous | 7.1 | 5.3 | 7.9 | 1.6 | 4.1 | 7.5 | 6.9 | 4.2 | 6.1 |
| All children | 9.0 | 5.9 | 9.2 | 2.4 | 5.3 | 7.2 | 7.8 | 9.3 | 7.3 |
| Children aged 0–17 years on care and protection orders at 30 June 2007 | | | | | | | | | |
| Number of children | | | | | | | | | |
| Indigenous | 2 880 | 688 | 1 915 | 1 091 | 440 | 164 | 113 | 300 | 7 591 |

TABLE 15A.8

Table 15A.8 **Children in notifications, investigations and substantiations and children on care and protection orders: number and rate per 1000 children in the target populations by Indigenous status (a), (b), (c), (d)**

| | <i>NSW</i> | <i>Vic</i> | <i>Qld</i> | <i>WA</i> | <i>SA</i> | <i>Tas</i> | <i>ACT</i> | <i>NT</i> | <i>Aust</i> |
|--|---------------|---------------|---------------|--------------|---------------|--------------|--------------|--------------|----------------|
| Non-Indigenous | 7 759 | 4 804 | 4 476 | 1 538 | 1 441 | 733 | 461 | 151 | 21 363 |
| All children | 10 639 | 5 492 | 6 391 | 2 629 | 1 881 | 897 | 574 | 451 | 28 954 |
| Rate per 1000 children aged 0–17 years at 30 June 2007 | | | | | | | | | |
| Indigenous | 44.5 | 52.5 | 30.6 | 35.2 | 36.9 | 19.9 | 58.9 | 12.1 | 34.8 |
| Non-Indigenous | 5.0 | 4.1 | 4.7 | 3.2 | 4.3 | 6.7 | 6.2 | 4.1 | 4.5 |
| All children | 6.6 | 4.6 | 6.3 | 5.2 | 5.4 | 7.6 | 7.5 | 7.3 | 5.9 |
| 2005-06 | | | | | | | | | |
| Children aged 0–16 years in notifications | | | | | | | | | |
| Number of children | | | | | | | | | |
| Indigenous | 11 063 | 2 007 | 2 936 | 1 017 | 1 814 | 119 | 319 | 1 396 | 20 671 |
| Non-Indigenous | 73 293 | 27 623 | 22 468 | 2 032 | 8 337 | 6 466 | 3 780 | 916 | 144 915 |
| All children | 84 356 | 29 630 | 25 404 | 3 049 | 10 151 | 6 585 | 4 099 | 2 312 | 165 586 |
| Rate per 1000 children aged 0–16 years | | | | | | | | | |
| Indigenous | 181.2 | 163.0 | 50.3 | 35.0 | 162.6 | 15.4 | 183.0 | 59.9 | 100.9 |
| Non-Indigenous | 50.9 | 25.5 | 26.0 | 4.7 | 26.7 | 63.1 | 54.4 | 27.4 | 33.4 |
| All children | 56.2 | 27.1 | 27.5 | 6.6 | 31.3 | 59.7 | 57.6 | 40.7 | 36.5 |
| Children aged 0–16 years in finalised investigations | | | | | | | | | |
| Number of children | | | | | | | | | |
| Indigenous | 6 326 | 1 107 | 1 925 | 676 | 793 | 52 | 171 | 653 | 11 703 |
| Non-Indigenous | 30 880 | 9 447 | 14 867 | 1 516 | 2 752 | 1 086 | 1 407 | 305 | 62 260 |
| All children | 37 206 | 10 554 | 16 792 | 2 192 | 3 545 | 1 138 | 1 578 | 958 | 73 963 |
| Rate per 1000 children aged 0–16 years | | | | | | | | | |
| Indigenous | 103.6 | 89.9 | 33.0 | 23.3 | 71.1 | 6.7 | 98.1 | 28.0 | 57.1 |
| Non-Indigenous | 21.4 | 8.7 | 17.2 | 3.5 | 8.8 | 10.6 | 20.3 | 9.1 | 14.4 |
| All children | 24.8 | 9.6 | 18.2 | 4.8 | 10.9 | 10.3 | 22.2 | 16.9 | 16.3 |
| Children aged 0–16 years in substantiations | | | | | | | | | |
| Number of children | | | | | | | | | |
| Indigenous | 2 696 | 834 | 1 340 | 316 | 360 | 34 | 99 | 354 | 6 033 |
| Non-Indigenous | 9 931 | 6 453 | 8 737 | 603 | 1 101 | 616 | 754 | 108 | 28 303 |
| All children | 12 627 | 7 287 | 10 077 | 919 | 1 461 | 650 | 853 | 462 | 34 336 |
| Rate per 1000 children aged 0–16 years | | | | | | | | | |
| Indigenous | 44.2 | 67.7 | 23.0 | 10.9 | 32.3 | 4.4 | 56.8 | 15.2 | 29.5 |
| Non-Indigenous | 6.9 | 6.0 | 10.1 | 1.4 | 3.5 | 6.0 | 10.9 | 3.2 | 6.5 |
| All children | 8.4 | 6.7 | 10.9 | 2.0 | 4.5 | 5.9 | 12.0 | 8.1 | 7.6 |
| Children aged 0–17 years on care and protection orders at 30 June 2006 | | | | | | | | | |
| Number of children | | | | | | | | | |
| Indigenous | 2 409 | 632 | 1 667 | 798 | 378 | 125 | 100 | 303 | 6 412 |
| Non-Indigenous | 6 804 | 4 379 | 4 779 | 1 248 | 1 293 | 708 | 458 | 134 | 19 803 |
| All children | 9 213 | 5 011 | 6 446 | 2 046 | 1 671 | 833 | 558 | 437 | 26 215 |
| Rate per 1000 children aged 0–17 years at 30 June 2006 | | | | | | | | | |

TABLE 15A.8

Table 15A.8 **Children in notifications, investigations and substantiations and children on care and protection orders: number and rate per 1000 children in the target populations by Indigenous status (a), (b), (c), (d)**

| | <i>NSW</i> | <i>Vic</i> | <i>Qld</i> | <i>WA</i> | <i>SA</i> | <i>Tas</i> | <i>ACT</i> | <i>NT</i> | <i>Aust</i> |
|--|---------------|---------------|---------------|--------------|---------------|--------------|--------------|--------------|----------------|
| Indigenous | 37.2 | 48.2 | 26.7 | 25.8 | 31.8 | 15.2 | 53.3 | 12.2 | 29.4 |
| Non-Indigenous | 4.5 | 3.8 | 5.2 | 2.7 | 3.9 | 6.5 | 6.2 | 3.8 | 4.3 |
| All children | 5.8 | 4.3 | 6.5 | 4.2 | 4.8 | 7.1 | 7.4 | 7.3 | 5.4 |
| 2004-05 | | | | | | | | | |
| Children aged 0–16 years in notifications | | | | | | | | | |
| Number of children | | | | | | | | | |
| Indigenous | 9 310 | 1 855 | 2 451 | 968 | 1 904 | 87 | 273 | 1 032 | 17 880 |
| Non-Indigenous | 67 952 | 26 651 | 26 847 | 1 960 | 9 151 | 5 678 | 3 157 | 745 | 142 141 |
| All children | 77 262 | 28 506 | 29 298 | 2 928 | 11 055 | 5 765 | 3 430 | 1 777 | 160 021 |
| Rate per 1000 children aged 0–16 years | | | | | | | | | |
| Indigenous | 153.5 | 151.8 | 42.3 | 33.5 | 170.9 | 11.3 | 154.6 | 44.4 | 87.8 |
| Non-Indigenous | 47.0 | 24.7 | 31.4 | 4.6 | 29.1 | 55.3 | 45.2 | 22.5 | 32.8 |
| All children | 51.3 | 26.1 | 32.1 | 6.4 | 34.0 | 52.2 | 47.9 | 31.5 | 35.3 |
| Children aged 0–16 years in finalised investigations | | | | | | | | | |
| Number of children | | | | | | | | | |
| Indigenous | 3 946 | 1 090 | 1 499 | 677 | 980 | 50 | 166 | 611 | 9 019 |
| Non-Indigenous | 22 963 | 9 463 | 16 242 | 1 537 | 3 300 | 1 004 | 1 486 | 341 | 56 336 |
| All children | 26 909 | 10 553 | 17 741 | 2 214 | 4 280 | 1 054 | 1 652 | 952 | 65 355 |
| Rate per 1000 children aged 0–16 years | | | | | | | | | |
| Indigenous | 65.1 | 89.2 | 25.8 | 23.4 | 87.9 | 6.5 | 94.0 | 26.3 | 44.3 |
| Non-Indigenous | 15.9 | 8.8 | 19.0 | 3.6 | 10.5 | 9.8 | 21.3 | 10.3 | 13.0 |
| All children | 17.9 | 9.7 | 19.5 | 4.8 | 13.2 | 9.5 | 23.1 | 16.9 | 14.4 |
| Children aged 0–16 years in substantiations | | | | | | | | | |
| Number of children | | | | | | | | | |
| Indigenous | 1 642 | 770 | 1 186 | 353 | 481 | 37 | 99 | 319 | 4 887 |
| Non-Indigenous | 7 556 | 6 244 | 11 700 | 682 | 1 317 | 599 | 758 | 128 | 28 984 |
| All children | 9 198 | 7 014 | 12 886 | 1 035 | 1 798 | 636 | 857 | 447 | 33 871 |
| Rate per 1000 children aged 0–16 years | | | | | | | | | |
| Indigenous | 27.1 | 63.0 | 20.4 | 12.2 | 43.2 | 4.8 | 56.1 | 13.7 | 24.0 |
| Non-Indigenous | 5.2 | 5.8 | 13.7 | 1.6 | 4.2 | 5.8 | 10.9 | 3.9 | 6.7 |
| All children | 6.1 | 6.4 | 14.1 | 2.3 | 5.5 | 5.8 | 12.0 | 7.9 | 7.5 |
| Children aged 0–17 years on care and protection orders at 30 June 2005 | | | | | | | | | |
| Number of children | | | | | | | | | |
| Indigenous | 2 113 | 587 | 1 342 | 660 | 322 | 94 | 70 | 281 | 5 469 |
| Non-Indigenous | 6 507 | 4 081 | 4 515 | 1 123 | 1 231 | 622 | 394 | 133 | 18 606 |
| All children | 8 620 | 4 668 | 5 857 | 1 783 | 1 553 | 716 | 464 | 414 | 24 075 |
| Rate per 1000 children aged 0–17 years at 30 June 2005 | | | | | | | | | |
| Indigenous | 33.0 | 45.4 | 21.9 | 21.6 | 27.3 | 11.5 | 37.4 | 11.4 | 25.4 |
| Non-Indigenous | 4.3 | 3.6 | 5.0 | 2.5 | 3.7 | 5.7 | 5.3 | 3.8 | 4.1 |
| All children | 5.4 | 4.0 | 6.0 | 3.7 | 4.5 | 6.1 | 6.1 | 7.0 | 5.0 |

TABLE 15A.8

Table 15A.8 **Children in notifications, investigations and substantiations and children on care and protection orders: number and rate per 1000 children in the target populations by Indigenous status (a), (b), (c), (d)**

| | <i>NSW</i> | <i>Vic</i> | <i>Qld</i> | <i>WA</i> | <i>SA</i> | <i>Tas</i> | <i>ACT</i> | <i>NT</i> | <i>Aust</i> |
|--|---------------|---------------|---------------|--------------|--------------|--------------|--------------|--------------|----------------|
| 2003-04 | | | | | | | | | |
| Children aged 0–16 years in notifications | | | | | | | | | |
| Number of children | | | | | | | | | |
| Indigenous | na | 1 673 | 1 933 | 688 | 1 634 | 15 | 175 | 1 052 | 7 170 |
| Non-Indigenous | na | 26 261 | 22 871 | 1 550 | 8 160 | 5 200 | 2 541 | 618 | 67 201 |
| All children | 70 571 | 27 934 | 24 804 | 2 238 | 9 794 | 5 215 | 2 716 | 1 670 | 144 942 |
| Rate per 1000 children aged 0–16 years | | | | | | | | | |
| Indigenous | na | 137.8 | 33.7 | 23.9 | 147.7 | 1.9 | 100.8 | 45.5 | 50.6 |
| Non-Indigenous | na | 24.3 | 27.1 | 3.6 | 25.8 | 50.3 | 35.9 | 18.6 | 23.4 |
| All children | 46.7 | 25.6 | 27.5 | 4.9 | 29.9 | 47.0 | 37.5 | 29.6 | 32.0 |
| Children aged 0–16 years in finalised investigations | | | | | | | | | |
| Number of children | | | | | | | | | |
| Indigenous | na | 1 064 | 1 445 | 571 | 887 | 15 | 70 | 656 | 4 708 |
| Non-Indigenous | na | 9 696 | 15 986 | 1 335 | 3 774 | 668 | 773 | 274 | 32 506 |
| All children | na | 10 760 | 17 431 | 1 906 | 4 661 | 683 | 843 | 930 | 37 214 |
| Rate per 1000 children aged 0–16 years | | | | | | | | | |
| Indigenous | na | 87.6 | 25.2 | 19.9 | 80.2 | 1.9 | 40.3 | 28.4 | 33.2 |
| Non-Indigenous | na | 9.0 | 18.9 | 3.1 | 11.9 | 6.5 | 10.9 | 8.2 | 11.3 |
| All children | na | 9.9 | 19.3 | 4.2 | 14.2 | 6.2 | 11.6 | 16.5 | 12.3 |
| Children aged 0–16 years in substantiations | | | | | | | | | |
| Number of children | | | | | | | | | |
| Indigenous | na | 700 | 1 192 | 322 | 441 | 12 | 44 | 375 | 3 086 |
| Non-Indigenous | na | 6 323 | 11 481 | 599 | 1 499 | 317 | 441 | 116 | 20 776 |
| All children | na | 7 023 | 12 673 | 921 | 1 940 | 329 | 485 | 491 | 23 862 |
| Rate per 1000 children aged 0–16 years | | | | | | | | | |
| Indigenous | na | 57.7 | 20.8 | 11.2 | 39.9 | 1.6 | 25.3 | 16.2 | 21.8 |
| Non-Indigenous | na | 5.9 | 13.6 | 1.4 | 4.7 | 3.1 | 6.2 | 3.5 | 7.2 |
| All children | na | 6.4 | 14.0 | 2.0 | 5.9 | 3.0 | 6.7 | 8.7 | 7.9 |
| Children aged 0–17 years on care and protection orders at 30 June 2004 | | | | | | | | | |
| Number of children | | | | | | | | | |
| Indigenous | na | 574 | 1 146 | 583 | 275 | 83 | 53 | 230 | 2 944 |
| Non-Indigenous | na | 4 677 | 3 804 | 1 056 | 1 180 | 551 | 300 | 115 | 11 683 |
| All children | na | 5 251 | 4 950 | 1 639 | 1 455 | 634 | 353 | 345 | 14 627 |
| Rate per 1000 children aged 0–17 years at 30 June 2004 | | | | | | | | | |
| Indigenous | na | 44.7 | 18.9 | 19.2 | 23.5 | 10.2 | 28.7 | 9.4 | 19.6 |
| Non-Indigenous | na | 4.1 | 4.2 | 2.3 | 3.5 | 5.0 | 4.0 | 3.3 | 3.8 |
| All children | na | 4.5 | 5.2 | 3.4 | 4.2 | 5.4 | 4.6 | 5.8 | 4.6 |

2002-03

Children aged 0–16 years in notifications

Number of children

TABLE 15A.8

Table 15A.8 **Children in notifications, investigations and substantiations and children on care and protection orders: number and rate per 1000 children in the target populations by Indigenous status (a), (b), (c), (d)**

| | <i>NSW</i> | <i>Vic</i> | <i>Qld</i> | <i>WA</i> | <i>SA</i> | <i>Tas</i> | <i>ACT</i> | <i>NT</i> | <i>Aust</i> |
|--|---------------|---------------|---------------|--------------|--------------|------------|--------------|--------------|----------------|
| Indigenous | 6 328 | 1 638 | 1 618 | 682 | 1 404 | 23 | 111 | 738 | 12 542 |
| Non-Indigenous | 59 293 | 26 741 | 20 203 | 1 456 | 7 507 | 515 | 1 372 | 595 | 117 682 |
| All children | 65 621 | 28 379 | 21 821 | 2 138 | 8 911 | 538 | 1 483 | 1 333 | 130 224 |
| Rate per 1000 children aged 0–16 years | | | | | | | | | |
| Indigenous | 105.7 | 135.8 | 28.6 | 23.9 | 127.9 | 3.0 | 65.1 | 32.2 | 62.6 |
| Non-Indigenous | 40.8 | 24.8 | 24.2 | 3.4 | 23.6 | 5.0 | 19.1 | 19.1 | 27.2 |
| All children | 43.3 | 26.0 | 24.4 | 4.7 | 27.0 | 4.8 | 20.2 | 24.6 | 28.8 |
| Children aged 0–16 years in finalised investigations | | | | | | | | | |
| Number of children | | | | | | | | | |
| Indigenous | 2 675 | 999 | 1 149 | 530 | 762 | 19 | 61 | 379 | 6 574 |
| Non-Indigenous | 15 136 | 10 076 | 11 942 | 1 264 | 3 775 | 409 | 601 | 286 | 43 489 |
| All children | 17 811 | 11 075 | 13 091 | 1 794 | 4 537 | 428 | 662 | 665 | 50 063 |
| Rate per 1000 children aged 0–16 years | | | | | | | | | |
| Indigenous | 44.7 | 82.8 | 20.3 | 18.6 | 69.4 | 2.5 | 35.8 | 16.5 | 32.8 |
| Non-Indigenous | 10.4 | 9.3 | 14.3 | 3.0 | 11.8 | 3.9 | 8.4 | 9.2 | 10.1 |
| All children | 11.8 | 10.2 | 14.7 | 3.9 | 13.8 | 3.8 | 9.0 | 12.3 | 11.1 |
| Children aged 0–16 years in substantiations | | | | | | | | | |
| Number of children | | | | | | | | | |
| Indigenous | 1 910 | 667 | 881 | 275 | 351 | 19 | 33 | 198 | 4 334 |
| Non-Indigenous | 9 524 | 6 177 | 8 104 | 571 | 1 545 | 186 | 230 | 113 | 26 450 |
| All children | 11 434 | 6 844 | 8 985 | 846 | 1 896 | 205 | 263 | 311 | 30 784 |
| Rate per 1000 children aged 0–16 years | | | | | | | | | |
| Indigenous | 31.9 | 55.3 | 15.6 | 9.6 | 32.0 | 2.5 | 19.4 | 8.6 | 21.6 |
| Non-Indigenous | 6.5 | 5.7 | 9.7 | 1.3 | 4.8 | 1.8 | 3.2 | 3.6 | 6.1 |
| All children | 7.5 | 6.3 | 10.1 | 1.9 | 5.8 | 1.8 | 3.6 | 5.7 | 6.8 |
| Children aged 0–17 years on care and protection orders at 30 June 2003 | | | | | | | | | |
| Number of children | | | | | | | | | |
| Indigenous | 2 265 | 534 | 953 | 509 | 261 | 59 | 48 | 174 | 4 803 |
| Non-Indigenous | 6 710 | 4 504 | 3 154 | 961 | 1 117 | 541 | 240 | 100 | 17 327 |
| All children | 8 975 | 5 038 | 4 107 | 1 470 | 1 378 | 600 | 288 | 274 | 22 130 |
| Rate per 1000 children aged 0–17 years at 30 June 2003 | | | | | | | | | |
| Indigenous | 35.9 | 42.0 | 16.0 | 16.9 | 22.5 | 7.3 | 26.5 | 7.2 | 22.7 |
| Non-Indigenous | 4.3 | 3.9 | 3.6 | 2.1 | 3.3 | 4.9 | 3.2 | 2.8 | 3.8 |
| All children | 5.6 | 4.3 | 4.3 | 3.0 | 3.9 | 5.1 | 3.7 | 4.6 | 4.6 |

(a) See notes to source tables for a description of how the data were defined and collected.

(b) Data on the number of notifications by Indigenous status should be interpreted with care. These data are collected very early in the child protection process and often before the agency has full knowledge of the child's family circumstances. As a result of this lack of full knowledge and the other inherent difficulties in identifying Indigenous status, these data are not considered to have a high level of reliability.

TABLE 15A.8

Table 15A.8 **Children in notifications, investigations and substantiations and children on care and protection orders: number and rate per 1000 children in the target populations by Indigenous status (a), (b), (c), (d)**

| | <i>NSW</i> | <i>Vic</i> | <i>Qld</i> | <i>WA</i> | <i>SA</i> | <i>Tas</i> | <i>ACT</i> | <i>NT</i> | <i>Aust</i> |
|-----|--|------------|------------|-----------|-----------|------------|------------|-----------|-------------|
| (c) | Prior to 2009-10, rates of children in notifications, investigations and substantiations were calculated as the number of children aged 0–16 years in each category (including children whose ages were not stated) divided by the estimated population of children aged 0–16 years at 31 December, multiplied by 1000. For Indigenous children, the June projections for two years were averaged to obtain a population figure for December of the relevant year. For 2009-10 onwards, rates of children in notifications, investigations and substantiations are calculated as the number of children aged 0-17 years in each category (including children whose ages were not stated) divided by the estimated population of children aged 0-17 years at 31 December, multiplied by 1000. | | | | | | | | |
| (d) | Prior to 2009-10, children of unknown Indigenous status were reported in the non-Indigenous status category. For 2009-10 onwards, a separate unknown Indigenous status category is reported. | | | | | | | | |

na Not available. – Nil or rounded to zero.

Source: 2013 Report, tables 15A.30, 15A.31, 15A.38, 15A.56, 15A.74, 15A.92, 15A.110, 15A.128, 15A.146 and 15A.164.

TABLE 15A.16

Table 15A.16 **Children with documented case plans, by Indigenous status, at 30 June (a), (b)**

| | <i>NSW</i> | <i>Vic</i> | <i>Qld</i> | <i>WA</i> | <i>SA</i> | <i>Tas</i> | <i>ACT</i> | <i>NT</i> | <i>Aust</i> |
|---|------------|------------|--------------|--------------|-----------|------------|------------|-----------|---------------|
| 2011-12 | | | | | | | | | |
| Number of children aged 0-17 with a current documented and approved case plan | | | | | | | | | |
| Indigenous | na | na | 2 865 | 1 203 | na | 92 | 115 | na | 4 275 |
| Non-Indigenous | na | na | 4 326 | 1 379 | na | 341 | 374 | na | 6 420 |
| Unknown | na | na | 29 | 2 | na | 2 | 4 | na | 37 |
| All children | na | na | 7 220 | 2 584 | na | 435 | 493 | na | 10 732 |
| Number of children aged 0-17 required to have a current documented and approved case plan | | | | | | | | | |
| Indigenous | na | na | 2884 | 1 508 | na | 193 | 136 | na | 4721 |
| Non-Indigenous | na | na | 4411 | 1 606 | na | 703 | 429 | na | 7149 |
| Unknown | na | na | 29 | 4 | na | 4 | 10 | na | 47 |
| All children | na | na | 7324 | 3 118 | na | 900 | 575 | na | 11917 |
| Proportion | | | | | | | | | |
| Indigenous | na | na | 99 | 80 | na | 48 | 85 | na | 91 |
| Non-Indigenous | na | na | 98 | 86 | na | 49 | 87 | na | 90 |
| Unknown | na | na | 100 | 50 | na | 50 | 40 | na | 79 |
| All children | na | na | 99 | 83 | na | 48 | 86 | na | 90 |

(a) These data were collected for the first time for the 2011-12 reporting period. Data are experimental and subject to further review and refinement in future reports.

(b) Data are not comparable across jurisdictions as policies and legislation varies regarding timeframes within which children are required to have case plans prepared.

na Not available.

Source: AIHW data collection (unpublished).

TABLE 15A.17

Table 15A.17 **Children in out-of-home care: number and rate per 1000 children aged 0–17 years by Indigenous status (a)**

| | <i>NSW</i> | <i>Vic</i> | <i>Qld</i> | <i>WA</i> | <i>SA</i> | <i>Tas</i> | <i>ACT</i> | <i>NT</i> | <i>Aust</i> |
|---|---------------|--------------|---------------|--------------|--------------|--------------|------------|--------------|---------------|
| 2011-12 | | | | | | | | | |
| Children in out-of-home care at 30 June | | | | | | | | | |
| Number of children in care | | | | | | | | | |
| Indigenous | 5 991 | 1 028 | 3 041 | 1 614 | 706 | 212 | 134 | 573 | 13 299 |
| Non-Indigenous | 11 177 | 5 106 | 4 919 | 1 760 | 1 828 | 789 | 421 | 127 | 26 127 |
| Unknown | 24 | 73 | 39 | 26 | 14 | 8 | 11 | – | 195 |
| All children | 17 192 | 6 207 | 7 999 | 3 400 | 2 548 | 1 009 | 566 | 700 | 39 621 |
| Rate per 1000 children aged 0–17 years in population | | | | | | | | | |
| Indigenous | 83.4 | 66.4 | 42.2 | 51.6 | 55.0 | 25.1 | 68.0 | 20.7 | 55.1 |
| Non-Indigenous | 7.1 | 4.2 | 4.9 | 3.4 | 5.4 | 7.4 | 5.3 | 3.7 | 5.4 |
| Unknown | na | na | na | na | na | na | na | na | na |
| All children | 10.5 | 5.1 | 7.4 | 6.1 | 7.2 | 8.7 | 7.0 | 11.2 | 7.7 |
| Children aged 0–17 years in at least one out-of-home care placement during the year | | | | | | | | | |
| Number of children in care | | | | | | | | | |
| Indigenous | 6 876 | 1 424 | 3 796 | 1 972 | 803 | 244 | 182 | 838 | 16 135 |
| Non-Indigenous | 13 102 | 7 369 | 6 205 | 2 203 | 2 146 | 983 | 576 | 192 | 32 776 |
| Unknown | 40 | 310 | 78 | 85 | 37 | 22 | 39 | 1 | 612 |
| All children | 20 018 | 9 103 | 10 079 | 4 260 | 2 986 | 1 249 | 797 | 1 031 | 49 523 |
| Rate per 1000 children aged 0–17 years in population | | | | | | | | | |
| Indigenous | 96.1 | 92.5 | 53.1 | 63.1 | 62.9 | 29.1 | 93.1 | 30.4 | 67.1 |
| Non-Indigenous | 8.4 | 6.1 | 6.2 | 4.3 | 6.3 | 9.2 | 7.3 | 5.6 | 6.7 |
| Unknown | na | na | na | na | na | na | na | na | na |
| All children | 12.2 | 7.4 | 9.4 | 7.8 | 8.5 | 10.8 | 9.9 | 16.6 | 9.7 |
| 2010-11 | | | | | | | | | |
| Children in out-of-home care at 30 June | | | | | | | | | |
| Number of children in care | | | | | | | | | |
| Indigenous | 5 737 | 877 | 2 850 | 1 448 | 630 | 196 | 119 | 501 | 12 358 |
| Non-Indigenous | 10 994 | 4 701 | 4 722 | 1 527 | 1 690 | 754 | 409 | 132 | 24 929 |
| Unknown | 9 | 100 | 30 | 145 | 48 | 16 | 12 | 1 | 361 |
| All children | 16 740 | 5 678 | 7 602 | 3 120 | 2 368 | 966 | 540 | 634 | 37 648 |
| Rate per 1000 children aged 0–17 years in population | | | | | | | | | |
| Indigenous | 80.6 | 57.3 | 40.2 | 46.4 | 49.6 | 23.5 | 61.4 | 18.2 | 51.7 |
| Non-Indigenous | 7.0 | 3.8 | 4.6 | 3.0 | 4.9 | 6.8 | 5.2 | 3.8 | 5.1 |
| Unknown | na | na | na | na | na | na | na | na | na |
| All children | 10.2 | 4.6 | 7.0 | 5.7 | 6.6 | 8.1 | 6.7 | 10.2 | 7.3 |
| Children aged 0–17 years in at least one out-of-home care placement during the year | | | | | | | | | |
| Number of children in care | | | | | | | | | |
| Indigenous | 6 620 | 1 251 | 3 651 | 1 702 | 747 | 233 | 175 | 702 | 15 081 |
| Non-Indigenous | 12 945 | 6 923 | 6 092 | 1 908 | 2 012 | 905 | 553 | 192 | 31 530 |
| Unknown | 25 | 299 | 57 | 229 | 63 | 29 | 51 | 3 | 756 |
| All children | 19 590 | 8 473 | 9 800 | 3 839 | 2 822 | 1 167 | 779 | 897 | 47 367 |
| Rate per 1000 children aged 0–17 years in population | | | | | | | | | |

TABLE 15A.17

Table 15A.17 **Children in out-of-home care: number and rate per 1000 children aged 0–17 years by Indigenous status (a)**

| | <i>NSW</i> | <i>Vic</i> | <i>Qld</i> | <i>WA</i> | <i>SA</i> | <i>Tas</i> | <i>ACT</i> | <i>NT</i> | <i>Aust</i> |
|---|---------------|--------------|--------------|--------------|--------------|--------------|------------|------------|---------------|
| Indigenous | 93.3 | 82.0 | 51.8 | 54.7 | 59.1 | 28.0 | 90.5 | 25.6 | 63.3 |
| Non-Indigenous | 8.3 | 5.7 | 6.0 | 3.7 | 5.8 | 8.2 | 7.1 | 5.5 | 6.4 |
| Unknown | na | na | na | na | na | na | na | na | na |
| All children | 12.0 | 6.9 | 9.0 | 7.1 | 7.9 | 9.8 | 9.7 | 14.3 | 9.2 |
| 2009-10 | | | | | | | | | |
| Children in out-of-home care at 30 June | | | | | | | | | |
| Number of children in care | | | | | | | | | |
| Indigenous | 5 465 | 816 | 2 686 | 1 242 | 589 | 138 | 125 | 407 | 11 468 |
| Non-Indigenous | 10 699 | 4 553 | 4 655 | 1 494 | 1 576 | 755 | 405 | 142 | 24 279 |
| Unknown | 11 | 100 | 9 | 1 | 23 | – | 2 | 2 | 148 |
| All children | 16 175 | 5 469 | 7 350 | 2 737 | 2 188 | 893 | 532 | 551 | 35 895 |
| Rate per 1000 children aged 0–17 years in population | | | | | | | | | |
| Indigenous | 77.3 | 53.7 | 38.3 | 40.0 | 46.8 | 16.6 | 64.8 | 14.9 | 48.4 |
| Non-Indigenous | 6.8 | 3.7 | 4.6 | 3.0 | 4.6 | 6.8 | 5.2 | 4.0 | 5.0 |
| Unknown | na | na | na | na | na | na | na | na | na |
| All children | 9.9 | 4.4 | 6.8 | 5.1 | 6.1 | 7.5 | 6.7 | 8.8 | 7.0 |
| Children aged 0–17 years in at least one out-of-home care placement during the year | | | | | | | | | |
| Number of children in care | | | | | | | | | |
| Indigenous | 6 337 | 1 204 | 3 490 | 1 557 | 719 | 153 | 169 | 608 | 14 237 |
| Non-Indigenous | 12 601 | 6 836 | 6 032 | 1 976 | 1 959 | 968 | 564 | 212 | 31 148 |
| Unknown | 29 | 284 | 43 | 4 | 33 | – | 32 | – | 425 |
| All children | 18 967 | 8 324 | 9 565 | 3 537 | 2 711 | 1 121 | 765 | 820 | 45 810 |
| Rate per 1000 children aged 0–17 years in population | | | | | | | | | |
| Indigenous | 89.8 | 79.5 | 50.1 | 50.2 | 57.3 | 18.5 | 88.1 | 22.3 | 60.3 |
| Non-Indigenous | 8.0 | 5.6 | 6.0 | 3.9 | 5.7 | 8.8 | 7.3 | 5.9 | 6.4 |
| Unknown | na | na | na | na | na | na | na | na | na |
| All children | 11.6 | 6.8 | 8.8 | 6.6 | 7.6 | 9.5 | 9.7 | 13.0 | 9.0 |
| 2008-09 | | | | | | | | | |
| Children in out-of-home care at 30 June | | | | | | | | | |
| Number of children in care | | | | | | | | | |
| Indigenous | 4 991 | 734 | 2 481 | 1 197 | 521 | 130 | 100 | 358 | 10 512 |
| Non-Indigenous | 10 220 | 4 549 | 4 612 | 1 485 | 1 495 | 678 | 394 | 124 | 23 557 |
| Unknown | na | na | na | na | na | na | na | na | – |
| All children | 15 211 | 5 283 | 7 093 | 2 682 | 2 016 | 808 | 494 | 482 | 34 069 |
| Rate per 1000 children aged 0–17 years in population | | | | | | | | | |
| Indigenous | 71.3 | 48.7 | 36.0 | 38.8 | 41.7 | 15.8 | 52.4 | 13.2 | 44.8 |
| Non-Indigenous | 6.6 | 3.8 | 4.6 | 3.0 | 4.4 | 6.2 | 5.1 | 3.5 | 4.9 |
| Unknown | na | na | na | na | na | na | na | na | na |
| All children | 9.4 | 4.3 | 6.7 | 5.1 | 5.7 | 6.8 | 6.3 | 7.7 | 6.7 |
| Children aged 0–17 years in at least one out-of-home care placement during the year | | | | | | | | | |
| Number of children in care | | | | | | | | | |
| Indigenous | 5 798 | 1 073 | 3 136 | 1 491 | 656 | 152 | 175 | 543 | 13 024 |

TABLE 15A.17

Table 15A.17 **Children in out-of-home care: number and rate per 1000 children aged 0–17 years by Indigenous status (a)**

| | <i>NSW</i> | <i>Vic</i> | <i>Qld</i> | <i>WA</i> | <i>SA</i> | <i>Tas</i> | <i>ACT</i> | <i>NT</i> | <i>Aust</i> |
|--|---------------|--------------|--------------|--------------|--------------|--------------|------------|------------|---------------|
| Non-Indigenous | 12 200 | 6 753 | 6 391 | 1 965 | 1 863 | 859 | 717 | 204 | 30 952 |
| Unknown | na | na | na | na | na | na | na | na | – |
| All children | 17 998 | 7 826 | 9 527 | 3 456 | 2 519 | 1 011 | 892 | 747 | 43 976 |
| Rate per 1000 children aged 0–17 years in population | | | | | | | | | |
| Indigenous | 83.2 | 71.5 | 45.9 | 48.4 | 52.8 | 18.5 | 92.5 | 20.1 | 55.8 |
| Non-Indigenous | 7.9 | 5.6 | 6.4 | 4.0 | 5.5 | 7.8 | 9.4 | 5.8 | 6.4 |
| Unknown | na | na | na | na | na | na | na | na | na |
| All children | 11.1 | 6.4 | 9.0 | 6.6 | 7.1 | 8.5 | 11.4 | 12.0 | 8.7 |

2007-08

Children in out-of-home care at 30 June

Number of children in care

| | | | | | | | | | |
|---------------------|---------------|--------------|--------------|--------------|--------------|------------|------------|------------|---------------|
| Indigenous | 4 316 | 660 | 2 085 | 1 078 | 467 | 102 | 81 | 281 | 9 070 |
| Non-Indigenous | 9 250 | 4 396 | 4 585 | 1 468 | 1 374 | 562 | 344 | 117 | 22 096 |
| Unknown | na | na | na | na | na | na | na | na | – |
| All children | 13 566 | 5 056 | 6 670 | 2 546 | 1 841 | 664 | 425 | 398 | 31 166 |

Rate per 1000 children aged 0–17 years in population

| | | | | | | | | | |
|----------------|------|------|------|------|------|------|------|------|------|
| Indigenous | 66.3 | 50.1 | 33.0 | 34.6 | 39.1 | 12.4 | 41.6 | 11.3 | 41.3 |
| Non-Indigenous | 6.0 | 3.7 | 4.7 | 3.0 | 4.0 | 5.1 | 4.6 | 3.1 | 4.6 |
| Unknown | na | na | na | na | na | na | na | na | na |
| All children | 8.4 | 4.2 | 6.4 | 5.0 | 5.2 | 5.6 | 5.5 | 6.4 | 6.3 |

Children aged 0–17 years in at least one out-of-home care placement during the year

Number of children in care

| | | | | | | | | | |
|---------------------|---------------|--------------|--------------|--------------|--------------|------------|------------|------------|---------------|
| Indigenous | 4 926 | 1 021 | 2 730 | 1 347 | 603 | 150 | 126 | 464 | 11 367 |
| Non-Indigenous | 11 082 | 6 877 | 6 259 | 1 915 | 1 776 | 818 | 550 | 190 | 29 467 |
| Unknown | na | na | na | na | na | na | na | na | – |
| All children | 16 008 | 7 898 | 8 989 | 3 262 | 2 379 | 968 | 676 | 654 | 40 834 |

Rate per 1000 children aged 0–17 years in population

| | | | | | | | | | |
|----------------|------|------|------|------|------|------|------|------|------|
| Indigenous | 75.9 | 77.7 | 43.4 | 43.3 | 50.3 | 18.2 | 65.2 | 18.7 | 51.9 |
| Non-Indigenous | 7.1 | 5.8 | 6.4 | 4.0 | 5.2 | 7.5 | 7.3 | 5.1 | 6.2 |
| Unknown | na | na | na | na | na | na | na | na | na |
| All children | 9.9 | 6.6 | 8.7 | 6.4 | 6.7 | 8.2 | 8.8 | 10.6 | 8.2 |

2006-07

Children in out-of-home care at 30 June

Number of children in care

| | | | | | | | | | |
|---------------------|---------------|--------------|--------------|--------------|--------------|------------|------------|------------|---------------|
| Indigenous | 3 689 | 626 | 1 749 | 978 | 405 | 113 | 89 | 268 | 7 917 |
| Non-Indigenous | 8 154 | 4 426 | 4 223 | 1 393 | 1 273 | 554 | 310 | 129 | 20 462 |
| Unknown | na | na | na | na | na | na | na | na | – |
| All children | 11 843 | 5 052 | 5 972 | 2 371 | 1 678 | 667 | 399 | 397 | 28 379 |

Rate per 1000 children aged 0–17 years in population

| | | | | | | | | | |
|----------------|------|------|------|------|------|------|------|------|------|
| Indigenous | 57.0 | 47.8 | 27.9 | 31.6 | 34.0 | 13.7 | 46.4 | 10.8 | 36.3 |
| Non-Indigenous | 5.3 | 3.8 | 4.4 | 2.9 | 3.8 | 5.1 | 4.1 | 3.5 | 4.3 |
| Unknown | na | na | na | na | na | na | na | na | na |

TABLE 15A.17

Table 15A.17 **Children in out-of-home care: number and rate per 1000 children aged 0–17 years by Indigenous status (a)**

| | <i>NSW</i> | <i>Vic</i> | <i>Qld</i> | <i>WA</i> | <i>SA</i> | <i>Tas</i> | <i>ACT</i> | <i>NT</i> | <i>Aust</i> |
|---|---------------|--------------|--------------|--------------|--------------|------------|------------|------------|---------------|
| All children | 7.3 | 4.3 | 5.8 | 4.7 | 4.8 | 5.7 | 5.2 | 6.4 | 5.8 |
| Children aged 0–17 years in at least one out-of-home care placement during the year | | | | | | | | | |
| Number of children in care | | | | | | | | | |
| Indigenous | 4 234 | 988 | 2 244 | 1 226 | 600 | 158 | 121 | 452 | 10 023 |
| Non-Indigenous | 9 832 | 6 797 | 5 836 | 1 765 | 1 669 | 806 | 551 | 228 | 27 484 |
| Unknown | na | na | na | na | na | na | na | na | – |
| All children | 14 066 | 7 785 | 8 080 | 2 991 | 2 269 | 964 | 672 | 680 | 37 507 |
| Rate per 1000 children aged 0–17 years in population | | | | | | | | | |
| Indigenous | 65.6 | 75.8 | 36.0 | 39.7 | 50.5 | 19.2 | 63.4 | 18.2 | 46.1 |
| Non-Indigenous | 6.4 | 5.8 | 6.1 | 3.7 | 4.9 | 7.4 | 7.4 | 6.2 | 5.8 |
| Unknown | na | na | na | na | na | na | na | na | na |
| All children | 8.7 | 6.6 | 8.0 | 6.0 | 6.5 | 8.2 | 8.8 | 11.1 | 7.6 |

2005-06

Children in out-of-home care at 30 June

Number of children in care

| | | | | | | | | | |
|---------------------|--------------|--------------|--------------|--------------|--------------|------------|------------|------------|---------------|
| Indigenous | 2 897 | 552 | 1 496 | 766 | 359 | 98 | 82 | 247 | 6 497 |
| Non-Indigenous | 6 999 | 4 242 | 4 380 | 1 202 | 1 138 | 585 | 306 | 105 | 18 957 |
| Unknown | na | na | na | na | na | na | na | na | – |
| All children | 9 896 | 4 794 | 5 876 | 1 968 | 1 497 | 683 | 388 | 352 | 25 454 |

Rate per 1000 children aged 0–17 years in population

| | | | | | | | | | |
|----------------|------|------|------|------|------|------|------|------|------|
| Indigenous | 44.7 | 42.1 | 24.0 | 24.8 | 30.2 | 11.9 | 43.7 | 10.0 | 29.8 |
| Non-Indigenous | 4.6 | 3.7 | 4.7 | 2.6 | 3.4 | 5.4 | 4.1 | 3.0 | 4.1 |
| Unknown | na | na | na | na | na | na | na | na | na |
| All children | 6.2 | 4.1 | 6.0 | 4.0 | 4.3 | 5.8 | 5.1 | 5.9 | 5.3 |

Children aged 0–17 years in at least one out-of-home care placement during the year

Number of children in care

| | | | | | | | | | |
|---------------------|---------------|--------------|--------------|--------------|--------------|------------|------------|------------|---------------|
| Indigenous | 3 496 | 1 103 | 1 790 | 988 | 497 | 134 | 115 | 371 | 8 494 |
| Non-Indigenous | 8 707 | 6 692 | 5 417 | 1 556 | 1 517 | 846 | 528 | 170 | 25 433 |
| Unknown | na | na | na | na | na | na | na | na | – |
| All children | 12 203 | 7 795 | 7 207 | 2 544 | 2 014 | 980 | 643 | 541 | 33 927 |

Rate per 1000 children aged 0–17 years in population

| | | | | | | | | | |
|----------------|------|------|------|------|------|------|------|------|------|
| Indigenous | 54.5 | 85.2 | 29.2 | 32.2 | 42.2 | 16.3 | 62.6 | 15.1 | 39.4 |
| Non-Indigenous | 5.7 | 5.8 | 5.9 | 3.4 | 4.6 | 7.8 | 7.1 | 4.8 | 5.5 |
| Unknown | na | na | na | na | na | na | na | na | na |
| All children | 7.7 | 6.7 | 7.4 | 5.2 | 5.8 | 8.4 | 8.5 | 9.1 | 7.0 |

2004-05

Children in out-of-home care at 30 June

Number of children in care

| | | | | | | | | | |
|---------------------|--------------|--------------|--------------|--------------|--------------|------------|------------|------------|---------------|
| Indigenous | 2 543 | 526 | 1 275 | 692 | 286 | 78 | 60 | 218 | 5 678 |
| Non-Indigenous | 6 687 | 3 882 | 4 382 | 1 137 | 1 043 | 498 | 282 | 106 | 18 017 |
| Unknown | na | na | na | na | na | na | na | na | – |
| All children | 9 230 | 4 408 | 5 657 | 1 829 | 1 329 | 576 | 342 | 324 | 23 695 |

TABLE 15A.17

Table 15A.17 **Children in out-of-home care: number and rate per 1000 children aged 0–17 years by Indigenous status (a)**

| | <i>NSW</i> | <i>Vic</i> | <i>Qld</i> | <i>WA</i> | <i>SA</i> | <i>Tas</i> | <i>ACT</i> | <i>NT</i> | <i>Aust</i> |
|---|---------------|--------------|--------------|--------------|--------------|------------|------------|------------|---------------|
| Rate per 1000 children aged 0–17 years in population | | | | | | | | | |
| Indigenous | 39.7 | 40.7 | 20.8 | 22.6 | 24.3 | 9.5 | 32.0 | 8.9 | 26.4 |
| Non-Indigenous | 4.4 | 3.4 | 4.8 | 2.5 | 3.1 | 4.6 | 3.8 | 3.1 | 3.9 |
| Unknown | na | na | na | na | na | na | na | na | na |
| All children | 5.8 | 3.8 | 5.8 | 3.8 | 3.9 | 4.9 | 4.5 | 5.5 | 4.9 |
| Children aged 0–17 years in at least one out-of-home care placement during the year | | | | | | | | | |
| Number of children in care | | | | | | | | | |
| Indigenous | 3 134 | 1 035 | 1 484 | 925 | 457 | 74 | 101 | 346 | 7 556 |
| Non-Indigenous | 8 530 | 6 442 | 5 248 | 1 564 | 1 486 | 587 | 534 | 175 | 24 566 |
| Unknown | na | na | na | na | na | na | na | na | – |
| All children | 11 664 | 7 477 | 6 732 | 2 489 | 1 943 | 661 | 635 | 521 | 32 122 |
| Rate per 1000 children aged 0–17 years in population | | | | | | | | | |
| Indigenous | 49.1 | 80.4 | 24.4 | 30.3 | 38.9 | 9.1 | 54.3 | 14.1 | 35.2 |
| Non-Indigenous | 5.6 | 5.6 | 5.8 | 3.4 | 4.5 | 5.4 | 7.2 | 5.0 | 5.3 |
| Unknown | na | na | na | na | na | na | na | na | na |
| All children | 7.3 | 6.4 | 7.0 | 5.1 | 5.6 | 5.6 | 8.3 | 8.8 | 6.7 |
| 2003-04 | | | | | | | | | |
| Children in out-of-home care at 30 June | | | | | | | | | |
| Number of children in care | | | | | | | | | |
| Indigenous | 2 459 | 531 | 958 | 587 | 236 | 55 | 58 | 175 | 5 059 |
| Non-Indigenous | 6 686 | 3 778 | 3 455 | 1 094 | 968 | 432 | 240 | 83 | 16 736 |
| Unknown | na | na | na | na | na | na | na | na | – |
| All children | 9 145 | 4 309 | 4 413 | 1 681 | 1 204 | 487 | 298 | 258 | 21 795 |
| Rate per 1000 children aged 0–17 years in population | | | | | | | | | |
| Indigenous | 38.7 | 41.4 | 15.8 | 19.3 | 20.2 | 6.7 | 31.4 | 7.2 | 23.7 |
| Non-Indigenous | 4.4 | 3.3 | 3.9 | 2.4 | 2.9 | 3.9 | 3.2 | 2.4 | 3.7 |
| Unknown | na | na | na | na | na | na | na | na | na |
| All children | 5.7 | 3.7 | 4.6 | 3.5 | 3.5 | 4.1 | 3.9 | 4.3 | 4.5 |
| Children aged 0–17 years in at least one out-of-home care placement during the year | | | | | | | | | |
| Number of children in care | | | | | | | | | |
| Indigenous | na | 1 043 | 1 217 | 836 | 433 | 78 | 81 | 338 | 4 026 |
| Non-Indigenous | na | 6 580 | 4 483 | 1 477 | 1 572 | 591 | 520 | 150 | 15 373 |
| Unknown | na | na | na | na | na | na | na | na | – |
| All children | na | 7 623 | 5 700 | 2 313 | 2 005 | 669 | 601 | 488 | 19 399 |
| Rate per 1000 children aged 0–17 years in population | | | | | | | | | |
| Indigenous | na | 81.7 | 20.2 | 27.6 | 37.2 | 9.6 | 44.3 | 13.9 | 27.0 |
| Non-Indigenous | na | 5.8 | 5.0 | 3.3 | 4.7 | 5.4 | 6.9 | 4.3 | 5.0 |
| Unknown | na | na | na | na | na | na | na | na | na |
| All children | na | 6.6 | 6.0 | 4.8 | 5.8 | 5.7 | 7.8 | 8.2 | 6.1 |
| 2002-03 | | | | | | | | | |
| Children in out-of-home care at 30 June | | | | | | | | | |
| Number of children in care | | | | | | | | | |

TABLE 15A.17

Table 15A.17 **Children in out-of-home care: number and rate per 1000 children aged 0–17 years by Indigenous status (a)**

| | <i>NSW</i> | <i>Vic</i> | <i>Qld</i> | <i>WA</i> | <i>SA</i> | <i>Tas</i> | <i>ACT</i> | <i>NT</i> | <i>Aust</i> |
|---|---------------|--------------|--------------|--------------|--------------|------------|------------|------------|---------------|
| Indigenous | 2 375 | 507 | 813 | 570 | 252 | 43 | 48 | 142 | 4 750 |
| Non-Indigenous | 6 261 | 3 539 | 2 974 | 1 045 | 993 | 425 | 229 | 81 | 15 547 |
| Unknown | na | na | na | na | na | na | na | na | – |
| All children | 8 636 | 4 046 | 3 787 | 1 615 | 1 245 | 468 | 277 | 223 | 20 297 |
| Rate per 1000 children aged 0–17 years in population | | | | | | | | | |
| Indigenous | 37.7 | 39.9 | 13.6 | 18.9 | 21.7 | 5.3 | 26.5 | 5.9 | 22.5 |
| Non-Indigenous | 4.1 | 3.1 | 3.4 | 2.3 | 2.9 | 3.9 | 3.0 | 2.3 | 3.4 |
| Unknown | na | na | na | na | na | na | na | na | na |
| All children | 5.4 | 3.5 | 4.0 | 3.3 | 3.6 | 4.0 | 3.6 | 3.8 | 4.2 |
| Children aged 0–17 years in at least one out-of-home care placement during the year | | | | | | | | | |
| Number of children in care | | | | | | | | | |
| Indigenous | 3 159 | 956 | 1 081 | 834 | 442 | 72 | 66 | 258 | 6 868 |
| Non-Indigenous | 9 153 | 6 275 | 4 029 | 1 450 | 1 618 | 685 | 471 | 140 | 23 821 |
| Unknown | na | na | na | na | na | na | na | na | – |
| All children | 12 312 | 7 231 | 5 110 | 2 284 | 2 060 | 757 | 537 | 398 | 30 689 |
| Rate per 1000 children aged 0–17 years in population | | | | | | | | | |
| Indigenous | 50.3 | 75.6 | 18.3 | 27.8 | 38.3 | 8.9 | 36.8 | 10.7 | 32.7 |
| Non-Indigenous | 5.9 | 5.5 | 4.5 | 3.2 | 4.8 | 6.2 | 6.2 | 4.3 | 5.2 |
| Unknown | na | na | na | na | na | na | na | na | na |
| All children | 7.7 | 6.3 | 5.4 | 4.7 | 5.9 | 6.4 | 6.9 | 7.0 | 6.4 |

(a) See notes to source tables for a description of how the data were defined and collected.

na Not available. – Nil or rounded to zero.

Source: 2013 Report, tables 15A.30, 15A.31, 15A.42, 15A.60, 15A.78, 15A.96, 15A.114, 15A.132, 15A.150 and 15A.168.

TABLE 15A.18

Table 15A.18 Children in out-of-home care by Indigenous status and placement type, 30 June (number) (a), (b), (c)

| | <i>NSW</i> | <i>Vic</i> | <i>Qld</i> | <i>WA</i> | <i>SA</i> | <i>Tas</i> | <i>ACT</i> | <i>NT</i> | <i>Aust</i> |
|--|---------------|--------------|--------------|--------------|--------------|------------|------------|------------|---------------|
| 2011-12 | | | | | | | | | |
| Indigenous | | | | | | | | | |
| Residential care | 121 | 87 | 240 | 76 | 78 | 4 | 8 | .. | 614 |
| Family group homes | 2 | – | .. | 92 | – | 4 | – | 46 | 144 |
| Home based care | | | | | | | | | |
| Foster care | 2 039 | 299 | 1 760 | 496 | 213 | 109 | 49 | 229 | 5 194 |
| Relative/kinship care | 3 808 | 513 | 1 041 | 816 | 385 | 71 | 74 | 135 | 6 843 |
| Other home based care | – | 128 | .. | – | – | 21 | 2 | 118 | 269 |
| Total home based | 5 847 | 940 | 2 801 | 1 312 | 598 | 201 | 125 | 482 | 12 306 |
| Independent living (incl. private board) | 17 | 1 | .. | 5 | 6 | 2 | 1 | – | 32 |
| Other (incl. unknown) | 4 | – | .. | 129 | 24 | 1 | – | 45 | 203 |
| Total Indigenous children | 5 991 | 1 028 | 3 041 | 1 614 | 706 | 212 | 134 | 573 | 13 299 |
| Non-Indigenous | | | | | | | | | |
| Residential care | 331 | 383 | 409 | 73 | 168 | 21 | 23 | .. | 1 408 |
| Family group homes | 28 | – | .. | 78 | – | 13 | – | 9 | 128 |
| Home based care | | | | | | | | | |
| Foster care | 4 967 | 1 824 | 2 790 | 883 | 870 | 434 | 166 | 36 | 11 970 |
| Relative/kinship care | 5 777 | 2 313 | 1 720 | 639 | 709 | 233 | 213 | 28 | 11 632 |
| Other home based care | – | 546 | .. | – | 5 | 61 | 19 | 44 | 675 |
| Total home based | 10 744 | 4 683 | 4 510 | 1 522 | 1 584 | 728 | 398 | 108 | 24 277 |
| Independent living (incl. private board) | 71 | 37 | .. | 8 | 20 | 6 | – | 1 | 143 |
| Other (incl. unknown) | 3 | 3 | .. | 79 | 56 | 21 | – | 9 | 171 |
| Total non-Indigenous children | 11 177 | 5 106 | 4 919 | 1 760 | 1 828 | 789 | 421 | 127 | 26 127 |
| Children of unknown Indigenous status | | | | | | | | | |
| Residential care | 3 | 8 | 4 | 1 | – | 2 | 2 | .. | 20 |
| Family group homes | – | – | .. | – | – | – | – | – | – |

TABLE 15A.18

Table 15A.18 Children in out-of-home care by Indigenous status and placement type, 30 June (number) (a), (b), (c)

| | <i>NSW</i> | <i>Vic</i> | <i>Qld</i> | <i>WA</i> | <i>SA</i> | <i>Tas</i> | <i>ACT</i> | <i>NT</i> | <i>Aust</i> |
|--|---------------|--------------|--------------|--------------|--------------|--------------|------------|------------|---------------|
| Home based care | | | | | | | | | |
| Foster care | 20 | 43 | 29 | 7 | 4 | 4 | 3 | – | 110 |
| Relative/kinship care | 1 | 6 | 6 | 10 | 10 | 2 | 5 | – | 40 |
| Other home based care | – | 16 | .. | – | – | – | 1 | – | 17 |
| Total home based | 21 | 65 | 35 | 17 | 14 | 6 | 9 | – | 167 |
| Independent living (incl. private board) | – | – | .. | – | – | – | – | – | – |
| Other (incl. unknown) | – | – | .. | 8 | – | – | – | – | 8 |
| Total children | 24 | 73 | 39 | 26 | 14 | 8 | 11 | – | 195 |
| All children | | | | | | | | | |
| Residential care | 455 | 478 | 653 | 150 | 246 | 27 | 33 | .. | 2 042 |
| Family group homes | 30 | – | .. | 170 | – | 17 | – | 55 | 272 |
| Home based care | | | | | | | | | |
| Foster care | 7 026 | 2 166 | 4 579 | 1 386 | 1 087 | 547 | 218 | 265 | 17 274 |
| Relative/kinship care | 9 586 | 2 832 | 2 767 | 1 465 | 1 104 | 306 | 292 | 163 | 18 515 |
| Other home based care | – | 690 | .. | – | 5 | 82 | 22 | 162 | 961 |
| Total home based | 16 612 | 5 688 | 7 346 | 2 851 | 2 196 | 935 | 532 | 590 | 36 750 |
| Independent living (incl. private board) | 88 | 38 | .. | 13 | 26 | 8 | 1 | 1 | 175 |
| Other (incl. unknown) | 7 | 3 | .. | 216 | 80 | 22 | – | 54 | 382 |
| Total children | 17 192 | 6 207 | 7 999 | 3 400 | 2 548 | 1 009 | 566 | 700 | 39 621 |
| 2010-11 | | | | | | | | | |
| Indigenous | | | | | | | | | |
| Residential care | 93 | 59 | 245 | 101 | 70 | 6 | 13 | 11 | 598 |
| Family group homes | 2 | – | .. | 60 | – | 9 | – | 33 | 104 |
| Home based care | | | | | | | | | |
| Foster care | 1 931 | 270 | 1 680 | 436 | 201 | 96 | 42 | 221 | 4 877 |
| Relative/kinship care | 3 683 | 447 | 925 | 788 | 336 | 67 | 63 | 79 | 6 388 |

TABLE 15A.18

Table 15A.18 **Children in out-of-home care by Indigenous status and placement type, 30 June (number) (a), (b), (c)**

| | <i>NSW</i> | <i>Vic</i> | <i>Qld</i> | <i>WA</i> | <i>SA</i> | <i>Tas</i> | <i>ACT</i> | <i>NT</i> | <i>Aust</i> |
|--|---------------|--------------|--------------|--------------|--------------|------------|------------|------------|---------------|
| Other home based care | – | 101 | .. | 57 | – | 18 | 1 | 120 | 297 |
| Total home based | 5 614 | 818 | 2 605 | 1 281 | 537 | 181 | 106 | 420 | 11 562 |
| Independent living (incl. private board) | 24 | – | .. | 6 | 5 | – | – | 3 | 38 |
| Other (incl. unknown) | 4 | – | .. | – | 18 | – | – | 34 | 56 |
| Total Indigenous children | 5 737 | 877 | 2 850 | 1 448 | 630 | 196 | 119 | 501 | 12 358 |
| Non-Indigenous | | | | | | | | | |
| Residential care | 295 | 421 | 369 | 58 | 175 | 15 | 32 | 1 | 1 366 |
| Family group homes | 28 | – | .. | 80 | – | 15 | – | 11 | 134 |
| Home based care | | | | | | | | | |
| Foster care | 4 920 | 1 772 | 2 830 | 807 | 812 | 405 | 161 | 39 | 11 746 |
| Relative/kinship care | 5 691 | 1 929 | 1 523 | 529 | 627 | 254 | 207 | 27 | 10 787 |
| Other home based care | – | 547 | .. | 37 | 4 | 39 | 8 | 44 | 679 |
| Total home based | 10 611 | 4 248 | 4 353 | 1 373 | 1 443 | 698 | 376 | 110 | 23 212 |
| Independent living (incl. private board) | 57 | 31 | .. | 16 | 21 | 2 | – | 1 | 128 |
| Other (incl. unknown) | 3 | 1 | .. | – | 51 | 24 | 1 | 9 | 89 |
| Total non-Indigenous children | 10 994 | 4 701 | 4 722 | 1 527 | 1 690 | 754 | 409 | 132 | 24 929 |
| Children of unknown Indigenous status | | | | | | | | | |
| Residential care | 4 | 16 | 5 | 4 | 5 | 1 | – | – | 35 |
| Family group homes | – | – | .. | 10 | – | 1 | – | – | 11 |
| Home based care | | | | | | | | | |
| Foster care | 5 | 54 | 18 | 73 | 19 | 10 | 2 | 1 | 182 |
| Relative/kinship care | – | 7 | 7 | 52 | 22 | 3 | 10 | – | 101 |
| Other home based care | – | 23 | .. | 6 | – | – | – | – | 29 |
| Total home based | 5 | 84 | 25 | 131 | 41 | 13 | 12 | 1 | 312 |
| Independent living (incl. private board) | – | – | .. | – | – | 1 | – | – | 1 |
| Other (incl. unknown) | – | – | .. | – | 2 | – | – | – | 2 |

TABLE 15A.18

Table 15A.18 **Children in out-of-home care by Indigenous status and placement type, 30 June (number) (a), (b), (c)**

| | <i>NSW</i> | <i>Vic</i> | <i>Qld</i> | <i>WA</i> | <i>SA</i> | <i>Tas</i> | <i>ACT</i> | <i>NT</i> | <i>Aust</i> |
|--|---------------|--------------|--------------|--------------|--------------|------------|------------|------------|---------------|
| Total children | 9 | 100 | 30 | 145 | 48 | 16 | 12 | 1 | 361 |
| All children | | | | | | | | | |
| Residential care | 392 | 496 | 619 | 163 | 250 | 22 | 45 | 12 | 1 999 |
| Family group homes | 30 | – | .. | 150 | – | 25 | – | 44 | 249 |
| Home based care | | | | | | | | | |
| Foster care | 6 856 | 2 096 | 4 528 | 1 316 | 1 032 | 511 | 205 | 261 | 16 805 |
| Relative/kinship care | 9 374 | 2 383 | 2 455 | 1 369 | 985 | 324 | 280 | 106 | 17 276 |
| Other home based care | – | 671 | .. | 100 | 4 | 57 | 9 | 164 | 1 005 |
| Total home based | 16 230 | 5 150 | 6 983 | 2 785 | 2 021 | 892 | 494 | 531 | 35 086 |
| Independent living (incl. private board) | 81 | 31 | .. | 22 | 26 | 3 | – | 4 | 167 |
| Other (incl. unknown) | 7 | 1 | .. | – | 71 | 24 | 1 | 43 | 147 |
| Total children | 16 740 | 5 678 | 7 602 | 3 120 | 2 368 | 966 | 540 | 634 | 37 648 |
| 2009-10 | | | | | | | | | |
| Indigenous | | | | | | | | | |
| Residential care | 90 | 42 | 211 | 62 | 56 | 4 | 11 | 5 | 481 |
| Family group homes | .. | – | .. | 37 | – | 1 | .. | 20 | 58 |
| Home based care | | | | | | | | | |
| Foster care | 1 867 | 278 | 1 605 | 406 | 213 | 79 | 52 | 200 | 4 700 |
| Relative/kinship care | 3 482 | 423 | 870 | 733 | 301 | 40 | 62 | 88 | 5 999 |
| Other home based care | – | 71 | .. | – | – | 13 | – | 64 | 148 |
| Total home based | 5 349 | 772 | 2 475 | 1 139 | 514 | 132 | 114 | 352 | 10 847 |
| Independent living (incl. private board) | 25 | 2 | .. | 4 | 2 | – | – | 3 | 36 |
| Other (incl. unknown) | 1 | – | .. | – | 17 | 1 | – | 27 | 46 |
| Total Indigenous children | 5 465 | 816 | 2 686 | 1 242 | 589 | 138 | 125 | 407 | 11 468 |
| Non-Indigenous | | | | | | | | | |
| Residential care | 284 | 397 | 356 | 82 | 157 | 16 | 36 | 1 | 1 329 |

TABLE 15A.18

Table 15A.18 Children in out-of-home care by Indigenous status and placement type, 30 June (number) (a), (b), (c)

| | <i>NSW</i> | <i>Vic</i> | <i>Qld</i> | <i>WA</i> | <i>SA</i> | <i>Tas</i> | <i>ACT</i> | <i>NT</i> | <i>Aust</i> |
|--|---------------|--------------|--------------|--------------|--------------|------------|------------|------------|---------------|
| Family group homes | .. | – | .. | 27 | – | 18 | .. | 4 | 49 |
| Home based care | | | | | | | | | |
| Foster care | 4 846 | 1 904 | 2 781 | 860 | 787 | 375 | 166 | 51 | 11 770 |
| Relative/kinship care | 5 519 | 1 751 | 1 518 | 502 | 539 | 246 | 203 | 36 | 10 314 |
| Other home based care | – | 479 | .. | – | 4 | 71 | – | 38 | 592 |
| Total home based | 10 365 | 4 134 | 4 299 | 1 362 | 1 330 | 692 | 369 | 125 | 22 676 |
| Independent living (incl. private board) | 50 | 21 | .. | 22 | 26 | – | – | 1 | 120 |
| Other (incl. unknown) | – | 1 | .. | 1 | 63 | 29 | – | 11 | 105 |
| Total non-Indigenous children | 10 699 | 4 553 | 4 655 | 1 494 | 1 576 | 755 | 405 | 142 | 24 279 |
| Children of unknown Indigenous status | | | | | | | | | |
| Residential care | 4 | 15 | – | – | 3 | – | – | – | 22 |
| Family group homes | .. | – | .. | – | – | – | .. | – | – |
| Home based care | | | | | | | | | |
| Foster care | 7 | 52 | 7 | 1 | 13 | – | 1 | – | 81 |
| Relative/kinship care | – | 11 | 2 | – | 7 | – | 1 | 2 | 23 |
| Other home based care | – | 22 | .. | – | – | – | – | – | 22 |
| Total home based | 7 | 85 | 9 | 1 | 20 | – | 2 | 2 | 126 |
| Independent living (incl. private board) | – | – | .. | – | – | – | – | – | – |
| Other (incl. unknown) | – | – | .. | – | – | – | – | – | – |
| Total children | 11 | 100 | 9 | 1 | 23 | – | 2 | 2 | 148 |
| All children | | | | | | | | | |
| Residential care | 378 | 454 | 567 | 144 | 216 | 20 | 47 | 6 | 1 832 |
| Family group homes | .. | – | .. | 64 | – | 19 | .. | 24 | 107 |
| Home based care | | | | | | | | | |
| Foster care | 6 720 | 2 234 | 4 393 | 1 267 | 1 013 | 454 | 219 | 251 | 16 551 |
| Relative/kinship care | 9 001 | 2 185 | 2 390 | 1 235 | 847 | 286 | 266 | 126 | 16 336 |

TABLE 15A.18

Table 15A.18 Children in out-of-home care by Indigenous status and placement type, 30 June (number) (a), (b), (c)

| | <i>NSW</i> | <i>Vic</i> | <i>Qld</i> | <i>WA</i> | <i>SA</i> | <i>Tas</i> | <i>ACT</i> | <i>NT</i> | <i>Aust</i> |
|--|---------------|--------------|--------------|--------------|--------------|------------|------------|------------|---------------|
| Other home based care | – | 572 | .. | – | 4 | 84 | – | 102 | 762 |
| Total home based | 15 721 | 4 991 | 6 783 | 2 502 | 1 864 | 824 | 485 | 479 | 33 649 |
| Independent living (incl. private board) | 75 | 23 | .. | 26 | 28 | – | – | 4 | 156 |
| Other (incl. unknown) | 1 | 1 | .. | 1 | 80 | 30 | – | 38 | 151 |
| Total children | 16 175 | 5 469 | 7 350 | 2 737 | 2 188 | 893 | 532 | 551 | 35 895 |
| 2008-09 | | | | | | | | | |
| Indigenous | | | | | | | | | |
| Residential care | 76 | 73 | 135 | 42 | 33 | 5 | 16 | 9 | 389 |
| Family group homes | .. | .. | .. | 57 | – | 8 | – | 11 | 76 |
| Home based care | | | | | | | | | |
| Foster care | 1 584 | 278 | 1 491 | 400 | 199 | 75 | 38 | 231 | 4 296 |
| Relative/kinship care | 3 303 | 343 | 855 | 693 | 265 | 33 | 46 | 79 | 5 617 |
| Other home based care | – | 38 | .. | – | – | 9 | – | – | 47 |
| Total home based | 4 887 | 659 | 2 346 | 1 093 | 464 | 117 | 84 | 310 | 9 960 |
| Independent living (incl. private board) | 27 | 2 | .. | 2 | 4 | – | – | 3 | 38 |
| Other (incl. unknown) | 1 | – | .. | 3 | 20 | – | – | 25 | 49 |
| Total Indigenous children | 4 991 | 734 | 2 481 | 1 197 | 521 | 130 | 100 | 358 | 10 512 |
| Non-Indigenous | | | | | | | | | |
| Residential care | 266 | 405 | 309 | 56 | 140 | 26 | 37 | – | 1 239 |
| Family group homes | .. | .. | .. | 34 | – | 21 | – | 1 | 56 |
| Home based care | | | | | | | | | |
| Foster care | 4 577 | 2 112 | 2 779 | 885 | 778 | 363 | 175 | 78 | 11 747 |
| Relative/kinship care | 5 317 | 1 620 | 1 524 | 494 | 502 | 196 | 181 | 28 | 9 862 |
| Other home based care | – | 377 | .. | – | 3 | 62 | – | – | 442 |
| Total home based | 9 894 | 4 109 | 4 303 | 1 379 | 1 283 | 621 | 356 | 106 | 22 051 |
| Independent living (incl. private board) | 60 | 35 | .. | 15 | 16 | 1 | – | – | 127 |

TABLE 15A.18

Table 15A.18 Children in out-of-home care by Indigenous status and placement type, 30 June (number) (a), (b), (c)

| | <i>NSW</i> | <i>Vic</i> | <i>Qld</i> | <i>WA</i> | <i>SA</i> | <i>Tas</i> | <i>ACT</i> | <i>NT</i> | <i>Aust</i> |
|--|---------------|--------------|--------------|--------------|--------------|------------|------------|------------|---------------|
| Other (incl. unknown) | – | – | .. | 1 | 56 | 9 | 1 | 17 | 84 |
| Total non-Indigenous children | 10 220 | 4 549 | 4 612 | 1 485 | 1 495 | 678 | 394 | 124 | 23 557 |
| Children of unknown Indigenous status | | | | | | | | | |
| Residential care | na | na | na | na | na | na | na | na | – |
| Family group homes | na | na | na | na | na | na | na | na | – |
| Home based care | | | | | | | | | |
| Foster care | na | na | na | na | na | na | na | na | – |
| Relative/kinship care | na | na | na | na | na | na | na | na | – |
| Other home based care | na | na | na | na | na | na | na | na | – |
| Total home based | na | na | na | na | na | na | na | na | – |
| Independent living (incl. private board) | na | na | na | na | na | na | na | na | – |
| Other (incl. unknown) | na | na | na | na | na | na | na | na | – |
| Total children | na | na | na | na | na | na | na | na | – |
| All children | | | | | | | | | |
| Residential care | 342 | 478 | 444 | 98 | 173 | 31 | 53 | 9 | 1 628 |
| Family group homes | .. | .. | .. | 91 | – | 29 | – | 12 | 132 |
| Home based care | | | | | | | | | |
| Foster care | 6 161 | 2 390 | 4 270 | 1 285 | 977 | 438 | 213 | 309 | 16 043 |
| Relative/kinship care | 8 620 | 1 963 | 2 379 | 1 187 | 767 | 229 | 227 | 107 | 15 479 |
| Other home based care | – | 415 | .. | – | 3 | 71 | – | – | 489 |
| Total home based | 14 781 | 4 768 | 6 649 | 2 472 | 1 747 | 738 | 440 | 416 | 32 011 |
| Independent living (incl. private board) | 87 | 37 | .. | 17 | 20 | 1 | – | 3 | 165 |
| Other (incl. unknown) | 1 | – | .. | 4 | 76 | 9 | 1 | 42 | 133 |
| Total children | 15 211 | 5 283 | 7 093 | 2 682 | 2 016 | 808 | 494 | 482 | 34 069 |

2007-08

Indigenous

TABLE 15A.18

Table 15A.18 Children in out-of-home care by Indigenous status and placement type, 30 June (number) (a), (b), (c)

| | <i>NSW</i> | <i>Vic</i> | <i>Qld</i> | <i>WA</i> | <i>SA</i> | <i>Tas</i> | <i>ACT</i> | <i>NT</i> | <i>Aust</i> |
|--|--------------|--------------|--------------|--------------|--------------|------------|------------|------------|---------------|
| Residential care | 61 | 41 | 83 | 41 | 25 | 4 | 14 | 4 | 273 |
| Family group homes | .. | .. | .. | 44 | – | 6 | .. | 14 | 64 |
| Home based care | | | | | | | | | |
| Foster care | 1 315 | 309 | 1 235 | 334 | 201 | 55 | 31 | 180 | 3 660 |
| Relative/kinship care | 2 926 | 279 | 767 | 651 | 229 | 30 | 35 | 52 | 4 969 |
| Other home based care | – | 30 | .. | .. | – | 7 | – | – | 37 |
| Total home based | 4 241 | 618 | 2 002 | 985 | 430 | 92 | 66 | 232 | 8 666 |
| Independent living (incl. private board) | 13 | 1 | .. | 7 | 5 | – | 1 | 2 | 29 |
| Other (incl. unknown) | 1 | – | .. | 1 | 7 | – | – | 29 | 38 |
| Total Indigenous children | 4 316 | 660 | 2 085 | 1 078 | 467 | 102 | 81 | 281 | 9 070 |
| Non-Indigenous | | | | | | | | | |
| Residential care | 255 | 385 | 303 | 104 | 141 | 16 | 33 | – | 1 237 |
| Family group homes | .. | .. | .. | 7 | – | 30 | .. | – | 37 |
| Home based care | | | | | | | | | |
| Foster care | 4 133 | 2 163 | 2 803 | 847 | 710 | 322 | 173 | 67 | 11 218 |
| Relative/kinship care | 4 797 | 1 548 | 1 479 | 485 | 434 | 150 | 133 | 20 | 9 046 |
| Other home based care | 3 | 278 | .. | .. | 4 | 34 | – | – | 319 |
| Total home based | 8 933 | 3 989 | 4 282 | 1 332 | 1 148 | 506 | 306 | 87 | 20 583 |
| Independent living (incl. private board) | 57 | 22 | .. | 16 | 20 | 2 | 4 | 1 | 122 |
| Other (incl. unknown) | 5 | – | .. | 9 | 65 | 8 | 1 | 29 | 117 |
| Total non-Indigenous children | 9 250 | 4 396 | 4 585 | 1 468 | 1 374 | 562 | 344 | 117 | 22 096 |
| Children of unknown Indigenous status | | | | | | | | | |
| Residential care | na | na | na | na | na | na | na | na | – |
| Family group homes | na | na | na | na | na | na | na | na | – |
| Home based care | | | | | | | | | |
| Foster care | na | na | na | na | na | na | na | na | – |

TABLE 15A.18

Table 15A.18 Children in out-of-home care by Indigenous status and placement type, 30 June (number) (a), (b), (c)

| | <i>NSW</i> | <i>Vic</i> | <i>Qld</i> | <i>WA</i> | <i>SA</i> | <i>Tas</i> | <i>ACT</i> | <i>NT</i> | <i>Aust</i> |
|--|---------------|--------------|--------------|--------------|--------------|------------|------------|------------|---------------|
| Relative/kinship care | na | na | na | na | na | na | na | na | – |
| Other home based care | na | na | na | na | na | na | na | na | – |
| Total home based | na | na | na | na | na | na | na | na | – |
| Independent living (incl. private board) | na | na | na | na | na | na | na | na | – |
| Other (incl. unknown) | na | na | na | na | na | na | na | na | – |
| Total children | na | na | na | na | na | na | na | na | – |
| All children | | | | | | | | | |
| Residential care | 316 | 426 | 386 | 145 | 166 | 20 | 47 | 4 | 1 510 |
| Family group homes | .. | .. | .. | 51 | – | 36 | .. | 14 | 101 |
| Home based care | | | | | | | | | |
| Foster care | 5 448 | 2 472 | 4 038 | 1 181 | 911 | 377 | 204 | 247 | 14 878 |
| Relative/kinship care | 7 723 | 1 827 | 2 246 | 1 136 | 663 | 180 | 168 | 72 | 14 015 |
| Other home based care | 3 | 308 | .. | .. | 4 | 41 | – | – | 356 |
| Total home based | 13 174 | 4 607 | 6 284 | 2 317 | 1 578 | 598 | 372 | 319 | 29 249 |
| Independent living (incl. private board) | 70 | 23 | .. | 23 | 25 | 2 | 5 | 3 | 151 |
| Other (incl. unknown) | 6 | – | .. | 10 | 72 | 8 | 1 | 58 | 155 |
| Total children | 13 566 | 5 056 | 6 670 | 2 546 | 1 841 | 664 | 425 | 398 | 31 166 |
| 2006-07 | | | | | | | | | |
| Indigenous | | | | | | | | | |
| Residential care | 43 | 42 | 58 | 50 | 18 | 10 | 10 | 9 | 240 |
| Family group homes | .. | .. | .. | 33 | – | 4 | .. | 17 | 54 |
| Home based care | | | | | | | | | |
| Foster care | 1 107 | 296 | 986 | 304 | 199 | 69 | 36 | 169 | 3 166 |
| Relative/kinship care | 2 526 | 260 | 705 | 573 | 180 | 27 | 43 | 45 | 4 359 |
| Other home based care | – | 26 | .. | – | – | 2 | – | – | 28 |
| Total home based | 3 633 | 582 | 1 691 | 877 | 379 | 98 | 79 | 214 | 7 553 |

TABLE 15A.18

Table 15A.18 Children in out-of-home care by Indigenous status and placement type, 30 June (number) (a), (b), (c)

| | <i>NSW</i> | <i>Vic</i> | <i>Qld</i> | <i>WA</i> | <i>SA</i> | <i>Tas</i> | <i>ACT</i> | <i>NT</i> | <i>Aust</i> |
|--|--------------|--------------|--------------|--------------|--------------|------------|------------|------------|---------------|
| Independent living (incl. private board) | 13 | 2 | .. | 5 | 4 | – | – | 1 | 25 |
| Other (incl. unknown) | – | – | .. | 13 | 4 | 1 | – | 27 | 45 |
| Total Indigenous children | 3 689 | 626 | 1 749 | 978 | 405 | 113 | 89 | 268 | 7 917 |
| Non-Indigenous | | | | | | | | | |
| Residential care | 220 | 295 | 287 | 89 | 123 | 25 | 34 | – | 1 073 |
| Family group homes | .. | .. | .. | 14 | – | 26 | .. | 4 | 44 |
| Home based care | | | | | | | | | |
| Foster care | 3 634 | 2 301 | 2 557 | 822 | 711 | 328 | 164 | 87 | 10 604 |
| Relative/kinship care | 4 254 | 1 521 | 1 379 | 444 | 373 | 128 | 107 | 13 | 8 219 |
| Other home based care | – | 270 | .. | – | 3 | 43 | – | – | 316 |
| Total home based | 7 888 | 4 092 | 3 936 | 1 266 | 1 087 | 499 | 271 | 100 | 19 139 |
| Independent living (incl. private board) | 46 | 39 | .. | 12 | 5 | – | 4 | 3 | 109 |
| Other (incl. unknown) | – | – | .. | 12 | 58 | 4 | 1 | 22 | 97 |
| Total non-Indigenous children | 8 154 | 4 426 | 4 223 | 1 393 | 1 273 | 554 | 310 | 129 | 20 462 |
| Children of unknown Indigenous status | | | | | | | | | |
| Residential care | na | na | na | na | na | na | na | na | – |
| Family group homes | na | na | na | na | na | na | na | na | – |
| Home based care | | | | | | | | | |
| Foster care | na | na | na | na | na | na | na | na | – |
| Relative/kinship care | na | na | na | na | na | na | na | na | – |
| Other home based care | na | na | na | na | na | na | na | na | – |
| Total home based | na | na | na | na | na | na | na | na | – |
| Independent living (incl. private board) | na | na | na | na | na | na | na | na | – |
| Other (incl. unknown) | na | na | na | na | na | na | na | na | – |
| Total children | na | na | na | na | na | na | na | na | – |
| All children | | | | | | | | | |

TABLE 15A.18

Table 15A.18 Children in out-of-home care by Indigenous status and placement type, 30 June (number) (a), (b), (c)

| | <i>NSW</i> | <i>Vic</i> | <i>Qld</i> | <i>WA</i> | <i>SA</i> | <i>Tas</i> | <i>ACT</i> | <i>NT</i> | <i>Aust</i> |
|--|---------------|--------------|--------------|--------------|--------------|------------|------------|------------|---------------|
| Residential care | 263 | 337 | 345 | 139 | 141 | 35 | 44 | 9 | 1 313 |
| Family group homes | .. | .. | .. | 47 | – | 30 | .. | 21 | 98 |
| Home based care | | | | | | | | | |
| Foster care | 4 741 | 2 597 | 3 543 | 1 126 | 910 | 397 | 200 | 256 | 13 770 |
| Relative/kinship care | 6 780 | 1 781 | 2 084 | 1 017 | 553 | 155 | 150 | 58 | 12 578 |
| Other home based care | – | 296 | .. | – | 3 | 45 | – | – | 344 |
| Total home based | 11 521 | 4 674 | 5 627 | 2 143 | 1 466 | 597 | 350 | 314 | 26 692 |
| Independent living (incl. private board) | 59 | 41 | .. | 17 | 9 | – | 4 | 4 | 134 |
| Other (incl. unknown) | – | – | .. | 25 | 62 | 5 | 1 | 49 | 142 |
| Total children | 11 843 | 5 052 | 5 972 | 2 371 | 1 678 | 667 | 399 | 397 | 28 379 |
| 2005-06 | | | | | | | | | |
| Indigenous | | | | | | | | | |
| Residential care | 52 | 48 | 37 | 38 | 4 | 7 | 7 | 23 | 216 |
| Family group homes | .. | .. | .. | 25 | 18 | 11 | .. | .. | 54 |
| Home based care | | | | | | | | | |
| Foster care | 886 | 252 | 938 | 238 | 200 | 54 | 35 | 176 | 2 779 |
| Relative/kinship care | 1 951 | 233 | 521 | 452 | 137 | 20 | 39 | 44 | 3 397 |
| Other home based care | – | 18 | .. | – | – | 1 | – | 1 | 20 |
| Total home based | 2 837 | 503 | 1 459 | 690 | 337 | 75 | 74 | 221 | 6 196 |
| Independent living (incl. private board) | 8 | 1 | .. | 4 | – | 3 | 1 | 1 | 18 |
| Other (incl. unknown) | – | – | .. | 9 | – | 2 | – | 2 | 13 |
| Total Indigenous children | 2 897 | 552 | 1 496 | 766 | 359 | 98 | 82 | 247 | 6 497 |
| Non-Indigenous | | | | | | | | | |
| Residential care | 206 | 299 | 188 | 74 | 46 | 23 | 36 | 9 | 881 |
| Family group homes | .. | .. | .. | 17 | 57 | 30 | .. | .. | 104 |
| Home based care | | | | | | | | | |

TABLE 15A.18

Table 15A.18 Children in out-of-home care by Indigenous status and placement type, 30 June (number) (a), (b), (c)

| | <i>NSW</i> | <i>Vic</i> | <i>Qld</i> | <i>WA</i> | <i>SA</i> | <i>Tas</i> | <i>ACT</i> | <i>NT</i> | <i>Aust</i> |
|--|--------------|--------------|--------------|--------------|--------------|------------|------------|------------|---------------|
| Foster care | 3 173 | 2 269 | 3 063 | 728 | 810 | 305 | 162 | 79 | 10 589 |
| Relative/kinship care | 3 585 | 1 383 | 1 129 | 356 | 222 | 128 | 103 | 13 | 6 919 |
| Other home based care | – | 262 | .. | – | 3 | 48 | – | – | 313 |
| Total home based | 6 758 | 3 914 | 4 192 | 1 084 | 1 035 | 481 | 265 | 92 | 17 821 |
| Independent living (incl. private board) | 35 | 29 | .. | 17 | – | 35 | – | 4 | 120 |
| Other (incl. unknown) | – | – | .. | 10 | – | 16 | 5 | – | 31 |
| Total non-Indigenous children | 6 999 | 4 242 | 4 380 | 1 202 | 1 138 | 585 | 306 | 105 | 18 957 |
| Children of unknown Indigenous status | | | | | | | | | |
| Residential care | na | na | na | na | na | na | na | na | – |
| Family group homes | na | na | na | na | na | na | na | na | – |
| Home based care | | | | | | | | | |
| Foster care | na | na | na | na | na | na | na | na | – |
| Relative/kinship care | na | na | na | na | na | na | na | na | – |
| Other home based care | na | na | na | na | na | na | na | na | – |
| Total home based | na | na | na | na | na | na | na | na | – |
| Independent living (incl. private board) | na | na | na | na | na | na | na | na | – |
| Other (incl. unknown) | na | na | na | na | na | na | na | na | – |
| Total children | na | na | na | na | na | na | na | na | – |
| All children | | | | | | | | | |
| Residential care | 258 | 347 | 225 | 112 | 50 | 30 | 43 | 32 | 1 097 |
| Family group homes | .. | .. | .. | 42 | 75 | 41 | .. | .. | 158 |
| Home based care | | | | | | | | | |
| Foster care | 4 059 | 2 521 | 4 001 | 966 | 1 010 | 359 | 197 | 255 | 13 368 |
| Relative/kinship care | 5 536 | 1 616 | 1 650 | 808 | 359 | 148 | 142 | 57 | 10 316 |
| Other home based care | – | 280 | .. | – | 3 | 49 | – | 1 | 333 |
| Total home based | 9 595 | 4 417 | 5 651 | 1 774 | 1 372 | 556 | 339 | 313 | 24 017 |

TABLE 15A.18

Table 15A.18 **Children in out-of-home care by Indigenous status and placement type, 30 June (number) (a), (b), (c)**

| | <i>NSW</i> | <i>Vic</i> | <i>Qld</i> | <i>WA</i> | <i>SA</i> | <i>Tas</i> | <i>ACT</i> | <i>NT</i> | <i>Aust</i> |
|--|--------------|--------------|--------------|--------------|--------------|------------|------------|------------|---------------|
| Independent living (incl. private board) | 43 | 30 | .. | 21 | – | 38 | 1 | 5 | 138 |
| Other (incl. unknown) | – | – | .. | 19 | – | 18 | 5 | 2 | 44 |
| Total children | 9 896 | 4 794 | 5 876 | 1 968 | 1 497 | 683 | 388 | 352 | 25 454 |
| 2004-05 | | | | | | | | | |
| Indigenous | | | | | | | | | |
| Residential care | 49 | 35 | 7 | 39 | 4 | – | 10 | 17 | 161 |
| Family group homes | .. | .. | .. | 24 | 9 | 10 | .. | .. | 43 |
| Home based care | | | | | | | | | |
| Foster care | 734 | 247 | 810 | 217 | 191 | 29 | 29 | 152 | 2 409 |
| Relative/kinship care | 1 751 | 214 | 458 | 400 | 82 | 19 | 21 | 45 | 2 990 |
| Other home based care | – | 29 | .. | – | – | 14 | – | – | 43 |
| Total home based | 2 485 | 490 | 1 268 | 617 | 273 | 62 | 50 | 197 | 5 442 |
| Independent living (incl. private board) | 9 | 1 | .. | 5 | – | 4 | – | – | 19 |
| Other (incl. unknown) | – | – | .. | 7 | – | 2 | – | 4 | 13 |
| Total Indigenous children | 2 543 | 526 | 1 275 | 692 | 286 | 78 | 60 | 218 | 5 678 |
| Non-Indigenous | | | | | | | | | |
| Residential care | 219 | 330 | 54 | 85 | 36 | – | 46 | 8 | 778 |
| Family group homes | .. | .. | .. | 19 | 45 | 48 | .. | .. | 112 |
| Home based care | | | | | | | | | |
| Foster care | 2 886 | 2 201 | 3 275 | 665 | 776 | 249 | 141 | 78 | 10 271 |
| Relative/kinship care | 3 541 | 1 121 | 1 053 | 337 | 182 | 107 | 92 | 12 | 6 445 |
| Other home based care | – | 209 | .. | – | 4 | 56 | – | – | 269 |
| Total home based | 6 427 | 3 531 | 4 328 | 1 002 | 962 | 412 | 233 | 90 | 16 985 |
| Independent living (incl. private board) | 41 | 21 | .. | 21 | – | 21 | 1 | 1 | 106 |
| Other (incl. unknown) | – | – | .. | 10 | – | 17 | 2 | 7 | 36 |
| Total non-Indigenous children | 6 687 | 3 882 | 4 382 | 1 137 | 1 043 | 498 | 282 | 106 | 18 017 |

TABLE 15A.18

Table 15A.18 Children in out-of-home care by Indigenous status and placement type, 30 June (number) (a), (b), (c)

| | <i>NSW</i> | <i>Vic</i> | <i>Qld</i> | <i>WA</i> | <i>SA</i> | <i>Tas</i> | <i>ACT</i> | <i>NT</i> | <i>Aust</i> |
|--|--------------|--------------|--------------|--------------|--------------|------------|------------|------------|---------------|
| Children of unknown Indigenous status | | | | | | | | | |
| Residential care | na | na | na | na | na | na | na | na | – |
| Family group homes | na | na | na | na | na | na | na | na | – |
| Home based care | | | | | | | | | |
| Foster care | na | na | na | na | na | na | na | na | – |
| Relative/kinship care | na | na | na | na | na | na | na | na | – |
| Other home based care | na | na | na | na | na | na | na | na | – |
| Total home based | na | na | na | na | na | na | na | na | – |
| Independent living (incl. private board) | na | na | na | na | na | na | na | na | – |
| Other (incl. unknown) | na | na | na | na | na | na | na | na | – |
| Total children | na | na | na | na | na | na | na | na | – |
| All children | | | | | | | | | |
| Residential care | 268 | 365 | 61 | 124 | 40 | – | 56 | 25 | 939 |
| Family group homes | .. | .. | .. | 43 | 54 | 58 | .. | .. | 155 |
| Home based care | | | | | | | | | |
| Foster care | 3 620 | 2 448 | 4 085 | 882 | 967 | 278 | 170 | 230 | 12 680 |
| Relative/kinship care | 5 292 | 1 335 | 1 511 | 737 | 264 | 126 | 113 | 57 | 9 435 |
| Other home based care | – | 238 | .. | – | 4 | 70 | – | – | 312 |
| Total home based | 8 912 | 4 021 | 5 596 | 1 619 | 1 235 | 474 | 283 | 287 | 22 427 |
| Independent living (incl. private board) | 50 | 22 | .. | 26 | – | 25 | 1 | 1 | 125 |
| Other (incl. unknown) | – | – | .. | 17 | – | 19 | 2 | 11 | 49 |
| Total children | 9 230 | 4 408 | 5 657 | 1 829 | 1 329 | 576 | 342 | 324 | 23 695 |
| 2003-04 | | | | | | | | | |
| Indigenous | | | | | | | | | |
| Residential care | 46 | 48 | 3 | 57 | 2 | – | 6 | 9 | 171 |
| Family group homes | .. | .. | .. | .. | – | 13 | .. | .. | 13 |

TABLE 15A.18

Table 15A.18 Children in out-of-home care by Indigenous status and placement type, 30 June (number) (a), (b), (c)

| | <i>NSW</i> | <i>Vic</i> | <i>Qld</i> | <i>WA</i> | <i>SA</i> | <i>Tas</i> | <i>ACT</i> | <i>NT</i> | <i>Aust</i> |
|--|--------------|--------------|--------------|--------------|------------|------------|------------|------------|---------------|
| Home based care | | | | | | | | | |
| Foster care | 710 | 269 | 587 | 204 | 182 | 10 | 23 | 118 | 2 103 |
| Relative/kinship care | 1 685 | 196 | 368 | 319 | 52 | 16 | 29 | 44 | 2 709 |
| Other home based care | – | 18 | – | – | – | 9 | – | – | 27 |
| Total home based | 2 395 | 483 | 955 | 523 | 234 | 35 | 52 | 162 | 4 839 |
| Independent living (incl. private board) | 17 | – | – | 4 | – | 3 | – | – | 24 |
| Other (incl. unknown) | 1 | – | – | 3 | – | 4 | – | 4 | 12 |
| Total Indigenous children | 2 459 | 531 | 958 | 587 | 236 | 55 | 58 | 175 | 5 059 |
| Non-Indigenous | | | | | | | | | |
| Residential care | 250 | 332 | 44 | 104 | 44 | – | 20 | 5 | 799 |
| Family group homes | .. | .. | .. | .. | 13 | 41 | .. | .. | 54 |
| Home based care | | | | | | | | | |
| Foster care | 2 923 | 2 074 | 2 684 | 652 | 763 | 207 | 128 | 55 | 9 486 |
| Relative/kinship care | 3 392 | 1 149 | 727 | 304 | 142 | 97 | 82 | 16 | 5 909 |
| Other home based care | – | 195 | – | – | 6 | 40 | – | – | 241 |
| Total home based | 6 315 | 3 418 | 3 411 | 956 | 911 | 344 | 210 | 71 | 15 636 |
| Independent living (incl. private board) | 113 | 28 | – | 28 | – | 27 | 1 | – | 197 |
| Other (incl. unknown) | 8 | – | – | 6 | – | 20 | 9 | 7 | 50 |
| Total non-Indigenous children | 6 686 | 3 778 | 3 455 | 1 094 | 968 | 432 | 240 | 83 | 16 736 |
| Children of unknown Indigenous status | | | | | | | | | |
| Residential care | na | na | na | na | na | na | na | na | – |
| Family group homes | na | na | na | na | na | na | na | na | – |
| Home based care | | | | | | | | | |
| Foster care | na | na | na | na | na | na | na | na | – |
| Relative/kinship care | na | na | na | na | na | na | na | na | – |
| Other home based care | na | na | na | na | na | na | na | na | – |

TABLE 15A.18

Table 15A.18 Children in out-of-home care by Indigenous status and placement type, 30 June (number) (a), (b), (c)

| | <i>NSW</i> | <i>Vic</i> | <i>Qld</i> | <i>WA</i> | <i>SA</i> | <i>Tas</i> | <i>ACT</i> | <i>NT</i> | <i>Aust</i> |
|--|--------------|--------------|--------------|--------------|--------------|------------|------------|------------|---------------|
| Total home based | na | na | na | na | na | na | na | na | – |
| Independent living (incl. private board) | na | na | na | na | na | na | na | na | – |
| Other (incl. unknown) | na | na | na | na | na | na | na | na | – |
| Total children | na | na | na | na | na | na | na | na | – |
| All children | | | | | | | | | |
| Residential care | 296 | 380 | 47 | 161 | 46 | – | 26 | 14 | 970 |
| Family group homes | .. | .. | .. | .. | 13 | 54 | .. | .. | 67 |
| Home based care | | | | | | | | | |
| Foster care | 3 633 | 2 343 | 3 271 | 856 | 945 | 217 | 151 | 173 | 11 589 |
| Relative/kinship care | 5 077 | 1 345 | 1 095 | 623 | 194 | 113 | 111 | 60 | 8 618 |
| Other home based care | – | 213 | – | – | 6 | 49 | – | – | 268 |
| Total home based | 8 710 | 3 901 | 4 366 | 1 479 | 1 145 | 379 | 262 | 233 | 20 475 |
| Independent living (incl. private board) | 130 | 28 | – | 32 | – | 30 | 1 | – | 221 |
| Other (incl. unknown) | 9 | – | – | 9 | – | 24 | 9 | 11 | 62 |
| Total children | 9 145 | 4 309 | 4 413 | 1 681 | 1 204 | 487 | 298 | 258 | 21 795 |
| 2002-03 | | | | | | | | | |
| Indigenous | | | | | | | | | |
| Residential care | 44 | 53 | 8 | 49 | 3 | 17 | 7 | 8 | 189 |
| Family group homes | .. | .. | .. | .. | .. | .. | .. | .. | – |
| Home based care | | | | | | | | | |
| Foster care | 594 | 245 | 463 | 192 | 197 | 17 | 18 | 95 | 1 821 |
| Relative/kinship care | 1 662 | 188 | 342 | 323 | 52 | 6 | 22 | 34 | 2 629 |
| Other home based care | – | 21 | – | – | – | 1 | 1 | – | 23 |
| Total home based | 2 256 | 454 | 805 | 515 | 249 | 24 | 41 | 129 | 4 473 |
| Independent living (incl. private board) | 16 | – | – | 2 | – | 1 | – | 1 | 20 |
| Other (incl. unknown) | 59 | – | – | 4 | – | 1 | – | 4 | 68 |

TABLE 15A.18

Table 15A.18 Children in out-of-home care by Indigenous status and placement type, 30 June (number) (a), (b), (c)

| | <i>NSW</i> | <i>Vic</i> | <i>Qld</i> | <i>WA</i> | <i>SA</i> | <i>Tas</i> | <i>ACT</i> | <i>NT</i> | <i>Aust</i> |
|--|--------------|--------------|--------------|--------------|------------|------------|------------|------------|---------------|
| Total Indigenous children | 2 375 | 507 | 813 | 570 | 252 | 43 | 48 | 142 | 4 750 |
| Non-Indigenous | | | | | | | | | |
| Residential care | 223 | 367 | 35 | 87 | 43 | 85 | 30 | 4 | 874 |
| Family group homes | .. | .. | .. | .. | .. | .. | .. | .. | – |
| Home based care | | | | | | | | | |
| Foster care | 2 374 | 1 927 | 2 352 | 644 | 821 | 233 | 120 | 56 | 8 527 |
| Relative/kinship care | 3 267 | 1 028 | 587 | 284 | 121 | 65 | 76 | 12 | 5 440 |
| Other home based care | – | 180 | – | – | 8 | 6 | – | – | 194 |
| Total home based | 5 641 | 3 135 | 2 939 | 928 | 950 | 304 | 196 | 68 | 14 161 |
| Independent living (incl. private board) | 103 | 37 | – | 27 | – | 22 | – | 1 | 190 |
| Other (incl. unknown) | 294 | – | – | 3 | – | 14 | 3 | 8 | 322 |
| Total non-Indigenous children | 6 261 | 3 539 | 2 974 | 1 045 | 993 | 425 | 229 | 81 | 15 547 |
| Children of unknown Indigenous status | | | | | | | | | |
| Residential care | na | na | na | na | na | na | na | na | – |
| Family group homes | na | na | na | na | na | na | na | na | – |
| Home based care | | | | | | | | | |
| Foster care | na | na | na | na | na | na | na | na | – |
| Relative/kinship care | na | na | na | na | na | na | na | na | – |
| Other home based care | na | na | na | na | na | na | na | na | – |
| Total home based | na | na | na | na | na | na | na | na | – |
| Independent living (incl. private board) | na | na | na | na | na | na | na | na | – |
| Other (incl. unknown) | na | na | na | na | na | na | na | na | – |
| Total children | na | na | na | na | na | na | na | na | – |
| All children | | | | | | | | | |
| Residential care | 267 | 420 | 43 | 136 | 46 | 102 | 37 | 12 | 1 063 |
| Family group homes | .. | .. | .. | .. | .. | .. | .. | .. | – |

TABLE 15A.18

Table 15A.18 **Children in out-of-home care by Indigenous status and placement type, 30 June (number) (a), (b), (c)**

| | <i>NSW</i> | <i>Vic</i> | <i>Qld</i> | <i>WA</i> | <i>SA</i> | <i>Tas</i> | <i>ACT</i> | <i>NT</i> | <i>Aust</i> |
|--|--------------|--------------|--------------|--------------|--------------|------------|------------|------------|---------------|
| Home based care | | | | | | | | | |
| Foster care | 2 968 | 2 172 | 2 815 | 836 | 1 018 | 250 | 138 | 151 | 10 348 |
| Relative/kinship care | 4 929 | 1 216 | 929 | 607 | 173 | 71 | 98 | 46 | 8 069 |
| Other home based care | – | 201 | – | – | 8 | 7 | 1 | – | 217 |
| Total home based | 7 897 | 3 589 | 3 744 | 1 443 | 1 199 | 328 | 237 | 197 | 18 634 |
| Independent living (incl. private board) | 119 | 37 | – | 29 | – | 23 | – | 2 | 210 |
| Other (incl. unknown) | 353 | – | – | 7 | – | 15 | 3 | 12 | 390 |
| Total children | 8 636 | 4 046 | 3 787 | 1 615 | 1 245 | 468 | 277 | 223 | 20 297 |

(a) See notes to source tables for a description of how the data were defined and collected.

(b) Family group homes are included as part of residential care. However, in this table they have been disaggregated.

(c) Prior to 2009-10, children of unknown Indigenous status were reported in the non-Indigenous status category. For 2009-10 onwards, a separate unknown Indigenous status category is reported.

na Not available. – Nil or rounded to zero. .. Not applicable.

Source: 2013 Report, tables 15A.43, 15A.61, 15A.79, 15A.97, 15A.115, 15A.133, 15A.151 and 15A.169.

TABLE 15A.19

Table 15A.19 **Children in out-of-home care by Indigenous status and whether on a care and protection order, 30 June (number) (a)**

| | <i>NSW</i> | <i>Vic</i> | <i>Qld</i> | <i>WA</i> | <i>SA</i> | <i>Tas</i> | <i>ACT</i> | <i>NT</i> |
|---------------------------------------|---------------|--------------|--------------|--------------|--------------|--------------|------------|------------|
| 2011-12 | | | | | | | | |
| Indigenous | | | | | | | | |
| Care and protection order | 5 018 | 829 | 2 915 | 1 612 | 642 | 203 | 133 | 573 |
| Another type of order | – | – | – | .. | 56 | – | – | – |
| Not on an order | 973 | 199 | 126 | 2 | 8 | 9 | 1 | – |
| Total Indigenous children | 5 991 | 1 028 | 3 041 | 1 614 | 706 | 212 | 134 | 573 |
| Non-Indigenous | | | | | | | | |
| Care and protection order | 10 032 | 4 066 | 4 730 | 1 735 | 1 788 | 768 | 413 | 127 |
| Another type of order | – | – | – | .. | 22 | – | 1 | – |
| Not on an order | 1 145 | 1 040 | 189 | 25 | 18 | 21 | 7 | – |
| Total non-Indigenous children | 11 177 | 5 106 | 4 919 | 1 760 | 1 828 | 789 | 421 | 127 |
| Children of unknown Indigenous status | | | | | | | | |
| Care and protection order | 21 | 58 | 32 | 24 | 11 | 7 | 10 | – |
| Another type of order | – | – | – | .. | 3 | – | – | – |
| Not on an order | 3 | 15 | 7 | 2 | – | 1 | 1 | – |
| Total all children | 24 | 73 | 39 | 26 | 14 | 8 | 11 | – |
| All children | | | | | | | | |
| Care and protection order | 15 071 | 4 953 | 7 677 | 3 371 | 2 441 | 978 | 556 | 700 |
| Another type of order | – | – | – | .. | 81 | – | 1 | – |
| Not on an order | 2 121 | 1 254 | 322 | 29 | 26 | 31 | 9 | – |
| Total all children | 17 192 | 6 207 | 7 999 | 3 400 | 2 548 | 1 009 | 566 | 700 |
| 2010-11 | | | | | | | | |
| Indigenous | | | | | | | | |
| Care and protection order | 4 616 | 685 | 2 753 | 1 430 | 558 | 191 | 119 | 501 |
| Another type of order | – | – | – | .. | 8 | – | – | – |
| Not on an order | 1 121 | 192 | 97 | 18 | 64 | 5 | – | – |
| Total Indigenous children | 5 737 | 877 | 2 850 | 1 448 | 630 | 196 | 119 | 501 |
| Non-Indigenous | | | | | | | | |
| Care and protection order | 9 689 | 3 822 | 4 480 | 1 509 | 1 653 | 739 | 404 | 132 |
| Another type of order | – | – | – | .. | 19 | – | 3 | – |
| Not on an order | 1 305 | 879 | 242 | 18 | 18 | 15 | 2 | – |
| Total non-Indigenous children | 10 994 | 4 701 | 4 722 | 1 527 | 1 690 | 754 | 409 | 132 |
| Children of unknown Indigenous status | | | | | | | | |
| Care and protection order | 4 | 79 | 24 | 138 | 48 | 11 | 12 | 1 |
| Another type of order | – | – | – | .. | – | – | – | – |
| Not on an order | 5 | 21 | 6 | 7 | – | 5 | – | – |
| Total all children | 9 | 100 | 30 | 145 | 48 | 16 | 12 | 1 |
| All children | | | | | | | | |
| Care and protection order | 14 309 | 4 586 | 7 257 | 3 077 | 2 259 | 941 | 535 | 634 |
| Another type of order | – | – | – | – | 27 | – | 3 | – |
| Not on an order | 2 431 | 1 092 | 345 | 43 | 82 | 25 | 2 | – |
| Total all children | 16 740 | 5 678 | 7 602 | 3 120 | 2 368 | 966 | 540 | 634 |

TABLE 15A.19

Table 15A.19 **Children in out-of-home care by Indigenous status and whether on a care and protection order, 30 June (number) (a)**

| | <i>NSW</i> | <i>Vic</i> | <i>Qld</i> | <i>WA</i> | <i>SA</i> | <i>Tas</i> | <i>ACT</i> | <i>NT</i> |
|---------------------------------------|---------------|--------------|--------------|--------------|--------------|------------|------------|------------|
| 2009-10 | | | | | | | | |
| Indigenous | | | | | | | | |
| Care and protection order | 4 269 | 660 | 2 564 | 1 229 | 530 | 138 | 122 | 407 |
| Another type of order | .. | – | – | .. | 12 | – | 3 | – |
| Not on an order | 1 196 | 156 | 122 | 13 | 47 | – | – | – |
| Total Indigenous children | 5 465 | 816 | 2 686 | 1 242 | 589 | 138 | 125 | 407 |
| Non-Indigenous | | | | | | | | |
| Care and protection order | 9 325 | 3 753 | 4 381 | 1 474 | 1 527 | 754 | 394 | 142 |
| Another type of order | .. | – | – | .. | 24 | – | 1 | – |
| Not on an order | 1 374 | 800 | 274 | 20 | 25 | 1 | 10 | – |
| Total non-Indigenous children | 10 699 | 4 553 | 4 655 | 1 494 | 1 576 | 755 | 405 | 142 |
| Children of unknown Indigenous status | | | | | | | | |
| Care and protection order | 2 | 75 | 3 | 1 | 22 | – | 2 | 2 |
| Another type of order | .. | – | – | .. | – | – | – | – |
| Not on an order | 9 | 25 | 6 | – | 1 | – | – | – |
| Total all children | 11 | 100 | 9 | 1 | 23 | – | 2 | 2 |
| All children | | | | | | | | |
| Care and protection order | 13 596 | 4 488 | 6 948 | 2 704 | 2 079 | 892 | 518 | 551 |
| Another type of order | – | – | – | – | 36 | – | 4 | – |
| Not on an order | 2 579 | 981 | 402 | 33 | 73 | 1 | 10 | – |
| Total all children | 16 175 | 5 469 | 7 350 | 2 737 | 2 188 | 893 | 532 | 551 |
| 2008-09 | | | | | | | | |
| Indigenous | | | | | | | | |
| Care and protection order | 3 694 | 578 | 2 330 | 1 184 | 462 | 130 | 99 | 358 |
| Another type of order | .. | – | – | – | 13 | – | – | – |
| Not on an order | 1 297 | 156 | 151 | 13 | 46 | – | 1 | – |
| Total Indigenous children | 4 991 | 734 | 2 481 | 1 197 | 521 | 130 | 100 | 358 |
| Non-Indigenous | | | | | | | | |
| Care and protection order | 8 651 | 3 610 | 4 318 | 1 460 | 1 441 | 675 | 384 | 124 |
| Another type of order | .. | – | – | – | 32 | 1 | 5 | – |
| Not on an order | 1 569 | 939 | 294 | 25 | 22 | 2 | 5 | – |
| Total non-Indigenous children | 10 220 | 4 549 | 4 612 | 1 485 | 1 495 | 678 | 394 | 124 |
| Children of unknown Indigenous status | | | | | | | | |
| Care and protection order | na | na | na | na | na | na | na | na |
| Another type of order | na | na | na | na | na | na | na | na |
| Not on an order | na | na | na | na | na | na | na | na |
| Total all children | na | na | na | na | na | na | na | na |
| All children | | | | | | | | |
| Care and protection order | 12 345 | 4 188 | 6 648 | 2 644 | 1 903 | 805 | 483 | 482 |
| Another type of order | .. | – | – | – | 45 | 1 | 5 | – |
| Not on an order | 2 866 | 1 095 | 445 | 38 | 68 | 2 | 6 | – |
| Total all children | 15 211 | 5 283 | 7 093 | 2 682 | 2 016 | 808 | 494 | 482 |

TABLE 15A.19

Table 15A.19 **Children in out-of-home care by Indigenous status and whether on a care and protection order, 30 June (number) (a)**

| | <i>NSW</i> | <i>Vic</i> | <i>Qld</i> | <i>WA</i> | <i>SA</i> | <i>Tas</i> | <i>ACT</i> | <i>NT</i> |
|---------------------------------------|---------------|--------------|--------------|--------------|--------------|------------|------------|------------|
| 2007-08 | | | | | | | | |
| Indigenous | | | | | | | | |
| Care and protection order | 3 143 | 492 | 1 847 | 1 049 | 416 | 102 | 81 | 281 |
| Another type of order | – | – | – | .. | 17 | – | – | .. |
| Not on an order | 1 173 | 168 | 238 | 29 | 34 | – | – | .. |
| Total Indigenous children | 4 316 | 660 | 2 085 | 1 078 | 467 | 102 | 81 | 281 |
| Non-Indigenous | | | | | | | | |
| Care and protection order | 7 909 | 3 356 | 3 970 | 1 421 | 1 341 | 562 | 338 | 117 |
| Another type of order | – | – | – | .. | 17 | – | 1 | .. |
| Not on an order | 1 341 | 1 040 | 615 | 47 | 16 | – | 5 | .. |
| Total non-Indigenous children | 9 250 | 4 396 | 4 585 | 1 468 | 1 374 | 562 | 344 | 117 |
| Children of unknown Indigenous status | | | | | | | | |
| Care and protection order | na | na | na | na | na | na | na | na |
| Another type of order | na | na | na | na | na | na | na | na |
| Not on an order | na | na | na | na | na | na | na | na |
| Total all children | na | na | na | na | na | na | na | na |
| All children | | | | | | | | |
| Care and protection order | 11 052 | 3 848 | 5 817 | 2 470 | 1 757 | 664 | 419 | 398 |
| Another type of order | – | – | – | .. | 34 | – | 1 | .. |
| Not on an order | 2 514 | 1 208 | 853 | 76 | 50 | – | 5 | .. |
| Total all children | 13 566 | 5 056 | 6 670 | 2 546 | 1 841 | 664 | 425 | 398 |
| 2006-07 | | | | | | | | |
| Indigenous | | | | | | | | |
| Care and protection order | 2 719 | 475 | 1 545 | 935 | 354 | 111 | 86 | 268 |
| Another type of order | – | 7 | – | – | 15 | – | – | .. |
| Not on an order | 970 | 144 | 204 | 43 | 36 | 2 | 3 | .. |
| Total Indigenous children | 3 689 | 626 | 1 749 | 978 | 405 | 113 | 89 | 268 |
| Non-Indigenous | | | | | | | | |
| Care and protection order | 7 100 | 3 322 | 3 651 | 1 327 | 1 109 | 547 | 292 | 129 |
| Another type of order | – | 219 | – | – | 83 | 2 | 4 | .. |
| Not on an order | 1 054 | 885 | 572 | 66 | 81 | 5 | 14 | .. |
| Total non-Indigenous children | 8 154 | 4 426 | 4 223 | 1 393 | 1 273 | 554 | 310 | 129 |
| Children of unknown Indigenous status | | | | | | | | |
| Care and protection order | na | na | na | na | na | na | na | na |
| Another type of order | na | na | na | na | na | na | na | na |
| Not on an order | na | na | na | na | na | na | na | na |
| Total all children | na | na | na | na | na | na | na | na |
| All children | | | | | | | | |
| Care and protection order | 9 819 | 3 797 | 5 196 | 2 262 | 1 463 | 658 | 378 | 397 |
| Another type of order | – | 226 | – | – | 98 | 2 | 4 | .. |
| Not on an order | 2 024 | 1 029 | 776 | 109 | 117 | 7 | 17 | .. |
| Total all children | 11 843 | 5 052 | 5 972 | 2 371 | 1 678 | 667 | 399 | 397 |

TABLE 15A.19

Table 15A.19 **Children in out-of-home care by Indigenous status and whether on a care and protection order, 30 June (number) (a)**

| | <i>NSW</i> | <i>Vic</i> | <i>Qld</i> | <i>WA</i> | <i>SA</i> | <i>Tas</i> | <i>ACT</i> | <i>NT</i> |
|---------------------------------------|--------------|--------------|--------------|--------------|--------------|------------|------------|------------|
| 2005-06 | | | | | | | | |
| Indigenous | | | | | | | | |
| Care and protection order | 2 289 | 409 | 1 414 | 713 | 292 | 97 | 81 | 247 |
| Another type of order | – | 6 | – | – | 14 | – | – | .. |
| Not on an order | 608 | 137 | 82 | 53 | 53 | 1 | 1 | .. |
| Total Indigenous children | 2 897 | 552 | 1 496 | 766 | 359 | 98 | 82 | 247 |
| Non-Indigenous | | | | | | | | |
| Care and protection order | 6 264 | 3 389 | 3 909 | 1 105 | 994 | 549 | 285 | 105 |
| Another type of order | – | 119 | 2 | – | 66 | 1 | – | .. |
| Not on an order | 735 | 734 | 469 | 97 | 78 | 35 | 21 | .. |
| Total non-Indigenous children | 6 999 | 4 242 | 4 380 | 1 202 | 1 138 | 585 | 306 | 105 |
| Children of unknown Indigenous status | | | | | | | | |
| Care and protection order | na | na | na | na | na | na | na | na |
| Another type of order | na | na | na | na | na | na | na | na |
| Not on an order | na | na | na | na | na | na | na | na |
| Total all children | na | na | na | na | na | na | na | na |
| All children | | | | | | | | |
| Care and protection order | 8 553 | 3 798 | 5 323 | 1 818 | 1 286 | 646 | 366 | 352 |
| Another type of order | – | 125 | 2 | – | 80 | 1 | – | .. |
| Not on an order | 1 343 | 871 | 551 | 150 | 131 | 36 | 22 | .. |
| Total all children | 9 896 | 4 794 | 5 876 | 1 968 | 1 497 | 683 | 388 | 352 |
| 2004-05 | | | | | | | | |
| Indigenous | | | | | | | | |
| Care and protection order | 2 008 | 422 | 1 149 | 601 | 230 | 76 | 60 | 218 |
| Another type of order | – | 5 | 2 | – | 14 | 1 | – | .. |
| Not on an order | 535 | 99 | 124 | 91 | 42 | 1 | – | .. |
| Total Indigenous children | 2 543 | 526 | 1 275 | 692 | 286 | 78 | 60 | 218 |
| Non-Indigenous | | | | | | | | |
| Care and protection order | 5 929 | 3 133 | 3 869 | 975 | 941 | 490 | 279 | 106 |
| Another type of order | – | 117 | – | – | 46 | – | 1 | .. |
| Not on an order | 758 | 618 | 513 | 162 | 56 | 8 | 2 | .. |
| Total non-Indigenous children | 6 687 | 3 868 | 4 382 | 1 137 | 1 043 | 498 | 282 | 106 |
| Children of unknown Indigenous status | | | | | | | | |
| Care and protection order | na | na | na | na | na | na | na | na |
| Another type of order | na | na | na | na | na | na | na | na |
| Not on an order | na | na | na | na | na | na | na | na |
| Total all children | na | na | na | na | na | na | na | na |
| All children | | | | | | | | |
| Care and protection order | 7 937 | 3 555 | 5 018 | 1 576 | 1 171 | 566 | 339 | 324 |
| Another type of order | – | 122 | 2 | – | 60 | 1 | 1 | .. |
| Not on an order | 1 293 | 717 | 637 | 253 | 98 | 9 | 2 | .. |
| Total all children | 9 230 | 4 394 | 5 657 | 1 829 | 1 329 | 576 | 342 | 324 |

TABLE 15A.19

Table 15A.19 **Children in out-of-home care by Indigenous status and whether on a care and protection order, 30 June (number) (a)**

| | <i>NSW</i> | <i>Vic</i> | <i>Qld</i> | <i>WA</i> | <i>SA</i> | <i>Tas</i> | <i>ACT</i> | <i>NT</i> |
|---------------------------------------|--------------|--------------|--------------|--------------|--------------|------------|------------|------------|
| 2003-04 | | | | | | | | |
| Indigenous | | | | | | | | |
| Care and protection order | na | 385 | 892 | 518 | 195 | 54 | 52 | 175 |
| Another type of order | na | 7 | 2 | – | 41 | – | 1 | .. |
| Not on an order | na | 139 | 64 | 69 | – | 1 | 5 | .. |
| Total Indigenous children | 2 459 | 531 | 958 | 587 | 236 | 55 | 58 | 175 |
| Non-Indigenous | | | | | | | | |
| Care and protection order | na | 2 938 | 3 032 | 917 | 833 | 432 | 225 | 83 |
| Another type of order | na | 112 | 5 | – | 135 | – | 6 | .. |
| Not on an order | na | 700 | 418 | 177 | – | – | 9 | .. |
| Total non-Indigenous children | 6 686 | 3 750 | 3 455 | 1 094 | 968 | 432 | 240 | 83 |
| Children of unknown Indigenous status | | | | | | | | |
| Care and protection order | na | na | na | na | na | na | na | na |
| Another type of order | na | na | na | na | na | na | na | na |
| Not on an order | na | na | na | na | na | na | na | na |
| Total all children | na | na | na | na | na | na | na | na |
| All children | | | | | | | | |
| Care and protection order | na | 3 323 | 3 924 | 1 435 | 1 028 | 486 | 277 | 258 |
| Another type of order | na | 119 | 7 | – | 176 | – | 7 | .. |
| Not on an order | na | 839 | 482 | 246 | – | 1 | 14 | .. |
| Total all children | 9 145 | 4 281 | 4 413 | 1 681 | 1 204 | 487 | 298 | 258 |
| 2002-03 | | | | | | | | |
| Indigenous | | | | | | | | |
| Care and protection order | 2 016 | 358 | 751 | 491 | 198 | 34 | 47 | 142 |
| Another type of order | – | 7 | – | – | 54 | – | 1 | .. |
| Not on an order | 359 | 142 | 62 | 79 | – | 9 | – | .. |
| Total Indigenous children | 2 375 | 507 | 813 | 570 | 252 | 43 | 48 | 142 |
| Non-Indigenous | | | | | | | | |
| Care and protection order | 5 772 | 2 729 | 2 517 | 868 | 807 | 342 | 217 | 81 |
| Another type of order | – | 100 | 2 | – | 186 | 10 | 2 | .. |
| Not on an order | 489 | 675 | 455 | 177 | – | 73 | 10 | .. |
| Total non-Indigenous children | 6 261 | 3 504 | 2 974 | 1 045 | 993 | 425 | 229 | 81 |
| Children of unknown Indigenous status | | | | | | | | |
| Care and protection order | na | na | na | na | na | na | na | na |
| Another type of order | na | na | na | na | na | na | na | na |
| Not on an order | na | na | na | na | na | na | na | na |
| Total all children | na | na | na | na | na | na | na | na |
| All children | | | | | | | | |
| Care and protection order | 7 788 | 3 087 | 3 268 | 1 359 | 1 005 | 376 | 264 | 223 |
| Another type of order | – | 107 | 2 | – | 240 | 10 | 3 | .. |
| Not on an order | 848 | 817 | 517 | 256 | – | 82 | 10 | .. |
| Total all children | 8 636 | 4 011 | 3 787 | 1 615 | 1 245 | 468 | 277 | 223 |

Table 15A.19 **Children in out-of-home care by Indigenous status and whether on a care and protection order, 30 June (number) (a)**

| | <i>NSW</i> | <i>Vic</i> | <i>Qld</i> | <i>WA</i> | <i>SA</i> | <i>Tas</i> | <i>ACT</i> | <i>NT</i> |
|--|------------|------------|------------|-----------|-----------|------------|------------|-----------|
|--|------------|------------|------------|-----------|-----------|------------|------------|-----------|

(a) See notes to source tables for a description of how the data were defined and collected.

na Not available. – Nil or rounded to zero. .. Not applicable.

Source: 2013 Report, tables 15A.44, 15A.62, 15A.80, 15A.98, 15A.116, 15A.134, 15A.152 and 15A.170.

TABLE 15A.20

Table 15A.20 **Children in out-of-home care by Indigenous status and length of time in continuous out-of-home care, 30 June (number) (a)**

| | <i>NSW</i> | <i>Vic</i> | <i>Qld</i> | <i>WA</i> | <i>SA</i> | <i>Tas</i> | <i>ACT</i> | <i>NT</i> |
|---------------------------------------|---------------|--------------|--------------|--------------|--------------|------------|------------|------------|
| 2011-12 | | | | | | | | |
| Indigenous | | | | | | | | |
| Respite | 11 | – | na | – | 2 | – | – | – |
| Non-respite | | | | | | | | |
| Less than 1 month | 47 | 24 | 85 | 19 | 2 | 1 | 3 | 22 |
| 1 to less than 6 months | 376 | 133 | 246 | 156 | 48 | 21 | 13 | 66 |
| 6 months to less than 1 year | 444 | 135 | 297 | 140 | 40 | 15 | 18 | 68 |
| 1 to less than 2 years | 731 | 161 | 473 | 279 | 78 | 32 | 14 | 114 |
| 2 to less than 5 years | 2 160 | 307 | 971 | 481 | 58 | 77 | 45 | 183 |
| 5 years or more | 2 222 | 268 | 969 | 539 | 478 | 66 | 41 | 120 |
| Not stated/unknown | – | – | – | – | – | – | – | – |
| Total non-respite | 5 980 | 1 028 | 3 041 | 1 614 | 704 | 212 | 134 | 573 |
| Not stated/unknown | – | – | – | – | – | – | – | – |
| Total Indigenous children | 5 991 | 1 028 | 3 041 | 1 614 | 706 | 212 | 134 | 573 |
| Non-Indigenous | | | | | | | | |
| Respite | 34 | 16 | na | – | 2 | 3 | 1 | – |
| Non-respite | | | | | | | | |
| Less than 1 month | 163 | 148 | 102 | 43 | 7 | 11 | 7 | 4 |
| 1 to less than 6 months | 764 | 655 | 469 | 178 | 103 | 49 | 23 | 12 |
| 6 months to less than 1 year | 712 | 598 | 435 | 169 | 94 | 94 | 46 | 8 |
| 1 to less than 2 years | 1 284 | 691 | 669 | 257 | 224 | 117 | 58 | 11 |
| 2 to less than 5 years | 3 930 | 1 296 | 1 355 | 480 | 165 | 244 | 148 | 46 |
| 5 years or more | 4 290 | 1 702 | 1 889 | 633 | 1 233 | 271 | 138 | 46 |
| Not stated/unknown | – | – | – | – | – | – | – | – |
| Total non-respite | 11 143 | 5 090 | 4 919 | 1 760 | 1 826 | 786 | 420 | 127 |
| Not stated/unknown | – | – | – | – | – | – | – | – |
| Total non-Indigenous children | 11 177 | 5 106 | 4 919 | 1 760 | 1 828 | 789 | 421 | 127 |
| Children of unknown Indigenous status | | | | | | | | |
| Respite | – | 4 | na | – | – | – | 1 | – |
| Non-respite | | | | | | | | |
| Less than 1 month | – | 4 | 4 | 13 | – | 1 | – | – |
| 1 to less than 6 months | 5 | 22 | 16 | 10 | 6 | 3 | 5 | – |
| 6 months to less than 1 year | 1 | 7 | 8 | 2 | 3 | – | 2 | – |
| 1 to less than 2 years | 1 | 8 | 5 | 1 | 5 | 2 | 2 | – |
| 2 to less than 5 years | 15 | 14 | 4 | – | – | 1 | 1 | – |
| 5 years or more | 2 | 14 | 2 | – | – | 1 | – | – |
| Not stated/unknown | – | – | – | – | – | – | – | – |
| Total non-respite | 24 | 69 | 39 | 26 | 14 | 8 | 10 | – |
| Not stated/unknown | – | – | – | – | – | – | – | – |
| Total Indigenous unknown | 24 | 73 | 39 | 26 | 14 | 8 | 11 | – |
| All children | | | | | | | | |
| Respite | 45 | 20 | na | – | 4 | 3 | 2 | – |

TABLE 15A.20

Table 15A.20 **Children in out-of-home care by Indigenous status and length of time in continuous out-of-home care, 30 June (number) (a)**

| | <i>NSW</i> | <i>Vic</i> | <i>Qld</i> | <i>WA</i> | <i>SA</i> | <i>Tas</i> | <i>ACT</i> | <i>NT</i> |
|---------------------------------------|---------------|--------------|--------------|--------------|--------------|--------------|------------|------------|
| Non-respite | | | | | | | | |
| Less than 1 month | 210 | 176 | 191 | 75 | 9 | 13 | 10 | 26 |
| 1 to less than 6 months | 1 145 | 810 | 731 | 344 | 157 | 73 | 41 | 78 |
| 6 months to less than 1 year | 1 157 | 740 | 740 | 311 | 137 | 109 | 66 | 76 |
| 1 to less than 2 years | 2 016 | 860 | 1 147 | 537 | 307 | 151 | 74 | 125 |
| 2 to less than 5 years | 6 105 | 1 617 | 2 330 | 961 | 223 | 322 | 194 | 229 |
| 5 years or more | 6 514 | 1 984 | 2 860 | 1 172 | 1 711 | 338 | 179 | 166 |
| Not stated/unknown | – | – | – | – | – | – | – | – |
| Total non-respite | 17 147 | 6 187 | 7 999 | 3 400 | 2 544 | 1 006 | 564 | 700 |
| Not stated/unknown | – | – | – | – | – | – | – | – |
| Total all children | 17 192 | 6 207 | 7 999 | 3 400 | 2 548 | 1 009 | 566 | 700 |
| 2010-11 | | | | | | | | |
| Indigenous | | | | | | | | |
| Respite | 12 | – | na | – | 1 | – | 2 | – |
| Non-respite | | | | | | | | |
| Less than 1 month | 77 | 18 | 52 | 22 | – | 2 | 3 | 19 |
| 1 to less than 6 months | 383 | 87 | 292 | 125 | 45 | 18 | 13 | 80 |
| 6 months to less than 1 year | 429 | 113 | 278 | 122 | 36 | 17 | 10 | 68 |
| 1 to less than 2 years | 884 | 169 | 449 | 185 | 55 | 38 | 17 | 115 |
| 2 to less than 5 years | 2 038 | 252 | 922 | 539 | 70 | 64 | 43 | 127 |
| 5 years or more | 1 914 | 238 | 857 | 455 | 423 | 57 | 31 | 92 |
| Not stated/unknown | – | – | – | – | – | – | – | – |
| Total non-respite | 5 725 | 877 | 2 850 | 1 448 | 629 | 196 | 117 | 501 |
| Not stated/unknown | – | – | – | – | – | – | – | – |
| Total Indigenous children | 5 737 | 877 | 2 850 | 1 448 | 630 | 196 | 119 | 501 |
| Non-Indigenous | | | | | | | | |
| Respite | 29 | 1 | na | – | 6 | – | 1 | – |
| Non-respite | | | | | | | | |
| Less than 1 month | 128 | 154 | 108 | 11 | 5 | 15 | 10 | 4 |
| 1 to less than 6 months | 826 | 542 | 405 | 101 | 88 | 67 | 37 | 14 |
| 6 months to less than 1 year | 690 | 423 | 402 | 122 | 91 | 75 | 27 | 10 |
| 1 to less than 2 years | 1 433 | 762 | 688 | 203 | 170 | 127 | 61 | 28 |
| 2 to less than 5 years | 4 043 | 1 161 | 1 395 | 489 | 179 | 243 | 153 | 42 |
| 5 years or more | 3 845 | 1 658 | 1 724 | 601 | 1 151 | 227 | 120 | 34 |
| Not stated/unknown | – | – | – | – | – | – | – | – |
| Total non-respite | 10 965 | 4 700 | 4 722 | 1 527 | 1 684 | 754 | 408 | 132 |
| Not stated/unknown | – | – | – | – | – | – | – | – |
| Total non-Indigenous children | 10 994 | 4 701 | 4 722 | 1 527 | 1 690 | 754 | 409 | 132 |
| Children of unknown Indigenous status | | | | | | | | |
| Respite | – | 2 | na | – | – | – | – | – |
| Non-respite | | | | | | | | |
| Less than 1 month | – | 14 | 2 | 9 | 1 | 4 | 2 | 1 |

TABLE 15A.20

Table 15A.20 **Children in out-of-home care by Indigenous status and length of time in continuous out-of-home care, 30 June (number) (a)**

| | <i>NSW</i> | <i>Vic</i> | <i>Qld</i> | <i>WA</i> | <i>SA</i> | <i>Tas</i> | <i>ACT</i> | <i>NT</i> |
|----------------------------------|---------------|--------------|--------------|--------------|--------------|------------|------------|------------|
| 1 to less than 6 months | 1 | 23 | 11 | 65 | 8 | 9 | 3 | – |
| 6 months to less than 1 year | – | 13 | 10 | 55 | 4 | 1 | 5 | – |
| 1 to less than 2 years | 1 | 13 | 2 | 16 | 14 | 1 | – | – |
| 2 to less than 5 years | 4 | 19 | 2 | – | 2 | 1 | – | – |
| 5 years or more | 3 | 16 | 3 | – | 19 | – | 2 | – |
| Not stated/unknown | – | – | – | – | – | – | – | – |
| Total non-respite | 9 | 98 | 30 | 145 | 48 | 16 | 12 | 1 |
| Not stated/unknown | – | – | – | – | – | – | – | – |
| Total Indigenous unknown | 9 | 100 | 30 | 145 | 48 | 16 | 12 | 1 |
| All children | | | | | | | | |
| Respite | 41 | 3 | na | – | 7 | – | 3 | – |
| Non-respite | | | | | | | | |
| Less than 1 month | 205 | 186 | 162 | 42 | 6 | 21 | 15 | 24 |
| 1 to less than 6 months | 1 210 | 652 | 708 | 291 | 141 | 94 | 53 | 94 |
| 6 months to less than 1 year | 1 119 | 549 | 690 | 299 | 131 | 93 | 42 | 78 |
| 1 to less than 2 years | 2 318 | 944 | 1 139 | 404 | 239 | 166 | 78 | 143 |
| 2 to less than 5 years | 6 085 | 1 432 | 2 319 | 1 028 | 251 | 308 | 196 | 169 |
| 5 years or more | 5 762 | 1 912 | 2 584 | 1 056 | 1 593 | 284 | 153 | 126 |
| Not stated/unknown | – | – | – | – | – | – | – | – |
| Total non-respite | 16 699 | 5 675 | 7 602 | 3 120 | 2 361 | 966 | 537 | 634 |
| Not stated/unknown | – | – | – | – | – | – | – | – |
| Total all children | 16 740 | 5 678 | 7 602 | 3 120 | 2 368 | 966 | 540 | 634 |
| 2009-10 | | | | | | | | |
| Indigenous | | | | | | | | |
| Respite | 22 | 1 | na | na | 1 | na | – | – |
| Non-respite | | | | | | | | |
| Less than 1 month | 72 | 23 | 86 | 26 | 1 | 5 | 9 | 20 |
| 1 to less than 6 months | 451 | 113 | 238 | 87 | 48 | 10 | 11 | 64 |
| 6 months to less than 1 year | 524 | 106 | 287 | 121 | 33 | 10 | 10 | 62 |
| 1 to less than 2 years | 957 | 144 | 530 | 183 | 102 | 38 | 31 | 68 |
| 2 to less than 5 years | 1 778 | 225 | 799 | 478 | 57 | 46 | 30 | 106 |
| 5 years or more | 1 661 | 201 | 746 | 347 | 347 | 29 | 34 | 87 |
| Not stated/unknown | – | 3 | – | – | – | – | – | – |
| Total non-respite | 5 443 | 815 | 2 686 | 1 242 | 588 | 138 | 125 | 407 |
| Not stated/unknown | – | – | – | – | – | – | – | – |
| Total Indigenous children | 5 465 | 816 | 2 686 | 1 242 | 589 | 138 | 125 | 407 |
| Non-Indigenous | | | | | | | | |
| Respite | 33 | 4 | na | na | 1 | na | – | – |
| Non-respite | | | | | | | | |
| Less than 1 month | 169 | 110 | 96 | 42 | 4 | 17 | 6 | 12 |
| 1 to less than 6 months | 777 | 531 | 370 | 100 | 88 | 98 | 41 | 17 |
| 6 months to less than 1 year | 894 | 481 | 458 | 142 | 91 | 91 | 42 | 21 |

TABLE 15A.20

Table 15A.20 **Children in out-of-home care by Indigenous status and length of time in continuous out-of-home care, 30 June (number) (a)**

| | <i>NSW</i> | <i>Vic</i> | <i>Qld</i> | <i>WA</i> | <i>SA</i> | <i>Tas</i> | <i>ACT</i> | <i>NT</i> |
|---------------------------------------|---------------|--------------|--------------|--------------|--------------|------------|------------|------------|
| 1 to less than 2 years | 1 758 | 684 | 704 | 179 | 195 | 131 | 75 | 22 |
| 2 to less than 5 years | 3 464 | 1 161 | 1 454 | 489 | 169 | 221 | 131 | 33 |
| 5 years or more | 3 604 | 1 556 | 1 573 | 542 | 1 028 | 197 | 110 | 37 |
| Not stated/unknown | – | 26 | – | – | – | – | – | – |
| Total non-respite | 10 666 | 4 549 | 4 655 | 1 494 | 1 575 | 755 | 405 | 142 |
| Not stated/unknown | – | – | – | – | – | – | – | – |
| Total non-Indigenous children | 10 699 | 4 553 | 4 655 | 1 494 | 1 576 | 755 | 405 | 142 |
| Children of unknown Indigenous status | | | | | | | | |
| Respite | – | – | .. | na | – | na | – | – |
| Non-respite | | | | | | | | |
| Less than 1 month | – | 3 | 2 | – | – | – | – | – |
| 1 to less than 6 months | 3 | 26 | 3 | – | 6 | – | – | – |
| 6 months to less than 1 year | 1 | 15 | 2 | – | 3 | – | – | – |
| 1 to less than 2 years | 1 | 18 | 2 | – | 2 | – | – | 1 |
| 2 to less than 5 years | 5 | 17 | – | – | 1 | – | 1 | 1 |
| 5 years or more | 1 | 17 | – | 1 | 11 | – | 1 | – |
| Not stated/unknown | – | 4 | – | – | – | – | – | – |
| Total non-respite | 11 | 100 | 9 | 1 | 23 | – | 2 | 2 |
| Not stated/unknown | – | – | – | – | – | – | – | – |
| Total Indigenous unknown | 11 | 100 | 9 | 1 | 23 | – | 2 | 2 |
| All children | | | | | | | | |
| Respite | 55 | 5 | na | na | 2 | na | – | – |
| Non-respite | | | | | | | | |
| Less than 1 month | 241 | 136 | 184 | 68 | 5 | 22 | 15 | 32 |
| 1 to less than 6 months | 1 231 | 670 | 611 | 187 | 142 | 108 | 52 | 81 |
| 6 months to less than 1 year | 1 419 | 602 | 747 | 263 | 127 | 101 | 52 | 83 |
| 1 to less than 2 years | 2 716 | 846 | 1 236 | 362 | 299 | 169 | 106 | 91 |
| 2 to less than 5 years | 5 247 | 1 403 | 2 253 | 967 | 227 | 267 | 162 | 140 |
| 5 years or more | 5 266 | 1 774 | 2 319 | 890 | 1 386 | 226 | 145 | 124 |
| Not stated/unknown | – | 33 | – | – | – | – | – | – |
| Total non-respite | 16 120 | 5 464 | 7 350 | 2 737 | 2 186 | 893 | 532 | 551 |
| Not stated/unknown | – | – | – | – | – | – | – | – |
| Total all children | 16 175 | 5 469 | 7 350 | 2 737 | 2 188 | 893 | 532 | 551 |
| 2008-09 | | | | | | | | |
| Indigenous | | | | | | | | |
| Respite | 21 | – | na | na | 3 | na | – | – |
| Non-respite | | | | | | | | |
| Less than 1 month | 96 | 17 | 89 | 21 | 2 | 4 | 2 | 17 |
| 1 to less than 6 months | 471 | 84 | 292 | 101 | 45 | 15 | 20 | 53 |
| 6 months to less than 1 year | 610 | 109 | 306 | 118 | 52 | 22 | 10 | 56 |
| 1 to less than 2 years | 814 | 133 | 443 | 210 | 60 | 16 | 16 | 56 |
| 2 to less than 5 years | 1 469 | 208 | 772 | 424 | 46 | 50 | 19 | 99 |

TABLE 15A.20

Table 15A.20 **Children in out-of-home care by Indigenous status and length of time in continuous out-of-home care, 30 June (number) (a)**

| | <i>NSW</i> | <i>Vic</i> | <i>Qld</i> | <i>WA</i> | <i>SA</i> | <i>Tas</i> | <i>ACT</i> | <i>NT</i> |
|---------------------------------------|---------------|--------------|--------------|--------------|--------------|------------|------------|------------|
| 5 years or more | 1 510 | 183 | 579 | 323 | 313 | 23 | 33 | 77 |
| Not stated/unknown | – | – | – | – | – | – | – | – |
| Total non-respite | 4 970 | 734 | 2 481 | 1 197 | 518 | 130 | 100 | 358 |
| Not stated/unknown | – | – | – | – | – | – | – | – |
| Total Indigenous children | 4 991 | 734 | 2 481 | 1 197 | 521 | 130 | 100 | 358 |
| Non-Indigenous | | | | | | | | |
| Respite | 46 | 5 | na | na | 2 | na | 1 | – |
| Non-respite | | | | | | | | |
| Less than 1 month | 183 | 137 | 123 | 38 | 3 | 11 | 6 | 9 |
| 1 to less than 6 months | 938 | 459 | 411 | 138 | 111 | 89 | 37 | 17 |
| 6 months to less than 1 year | 1 079 | 521 | 486 | 113 | 114 | 92 | 57 | 14 |
| 1 to less than 2 years | 1 733 | 684 | 830 | 234 | 181 | 99 | 69 | 24 |
| 2 to less than 5 years | 2 838 | 1 237 | 1 369 | 448 | 167 | 216 | 122 | 33 |
| 5 years or more | 3 403 | 1 506 | 1 393 | 514 | 917 | 171 | 102 | 27 |
| Not stated/unknown | – | – | – | – | – | – | – | – |
| Total non-respite | 10 174 | 4 544 | 4 612 | 1 485 | 1 493 | 678 | 393 | 124 |
| Not stated/unknown | – | – | – | – | – | – | – | – |
| Total non-Indigenous children | 10 220 | 4 549 | 4 612 | 1 485 | 1 495 | 678 | 394 | 124 |
| Children of unknown Indigenous status | | | | | | | | |
| Respite | na | na | na | na | na | na | na | na |
| Non-respite | | | | | | | | |
| Less than 1 month | na | na | na | na | na | na | na | na |
| 1 to less than 6 months | na | na | na | na | na | na | na | na |
| 6 months to less than 1 year | na | na | na | na | na | na | na | na |
| 1 to less than 2 years | na | na | na | na | na | na | na | na |
| 2 to less than 5 years | na | na | na | na | na | na | na | na |
| 5 years or more | na | na | na | na | na | na | na | na |
| Not stated/unknown | na | na | na | na | na | na | na | na |
| Total non-respite | na | na | na | na | na | na | na | na |
| Not stated/unknown | na | na | na | na | na | na | na | na |
| Total Indigenous unknown | na | na | na | na | na | na | na | na |
| All children | | | | | | | | |
| Respite | 67 | 5 | na | na | 5 | na | 1 | – |
| Non-respite | | | | | | | | |
| Less than 1 month | 279 | 154 | 212 | 59 | 5 | 15 | 8 | 26 |
| 1 to less than 6 months | 1 409 | 543 | 703 | 239 | 156 | 104 | 57 | 70 |
| 6 months to less than 1 year | 1 689 | 630 | 792 | 231 | 166 | 114 | 67 | 70 |
| 1 to less than 2 years | 2 547 | 817 | 1 273 | 444 | 241 | 115 | 85 | 80 |
| 2 to less than 5 years | 4 307 | 1 445 | 2 141 | 872 | 213 | 266 | 141 | 132 |
| 5 years or more | 4 913 | 1 689 | 1 972 | 837 | 1 230 | 194 | 135 | 104 |
| Not stated/unknown | – | – | – | – | – | – | – | – |
| Total non-respite | 15 144 | 5 278 | 7 093 | 2 682 | 2 011 | 808 | 493 | 482 |

TABLE 15A.20

Table 15A.20 **Children in out-of-home care by Indigenous status and length of time in continuous out-of-home care, 30 June (number) (a)**

| | <i>NSW</i> | <i>Vic</i> | <i>Qld</i> | <i>WA</i> | <i>SA</i> | <i>Tas</i> | <i>ACT</i> | <i>NT</i> |
|---------------------------------------|---------------|--------------|--------------|--------------|--------------|------------|------------|------------|
| Not stated/unknown | – | – | – | – | – | – | – | – |
| Total all children | 15 211 | 5 283 | 7 093 | 2 682 | 2 016 | 808 | 494 | 482 |
| 2007-08 | | | | | | | | |
| Indigenous | | | | | | | | |
| Respite | 25 | – | na | na | – | na | – | na |
| Non-respite | | | | | | | | |
| Less than 1 month | 92 | 14 | 61 | 14 | – | 1 | – | 179 |
| 1 to less than 6 months | 411 | 89 | 279 | 81 | 24 | 11 | 10 | 12 |
| 6 months to less than 1 year | 496 | 94 | 267 | 146 | 33 | 10 | 7 | 12 |
| 1 to less than 2 years | 787 | 110 | 324 | 249 | 67 | 17 | 11 | 26 |
| 2 to less than 5 years | 1 143 | 198 | 700 | 306 | 50 | 43 | 24 | 35 |
| 5 years or more | 1 362 | 155 | 454 | 282 | 293 | 20 | 29 | 17 |
| Not stated/unknown | – | – | – | – | – | – | – | – |
| Total non-respite | 4 291 | 660 | 2 085 | 1 078 | 467 | 102 | 81 | 281 |
| Not stated/unknown | – | – | – | – | – | – | – | – |
| Total Indigenous children | 4 316 | 660 | 2 085 | 1 078 | 467 | 102 | 81 | 281 |
| Non-Indigenous | | | | | | | | |
| Respite | 52 | 11 | na | na | – | na | 2 | na |
| Non-respite | | | | | | | | |
| Less than 1 month | 217 | 139 | 176 | 20 | 1 | 13 | 14 | 83 |
| 1 to less than 6 months | 960 | 470 | 576 | 151 | 95 | 46 | 28 | 4 |
| 6 months to less than 1 year | 1 003 | 460 | 513 | 176 | 68 | 77 | 41 | 14 |
| 1 to less than 2 years | 1 605 | 627 | 787 | 243 | 188 | 101 | 59 | 6 |
| 2 to less than 5 years | 2 197 | 1 287 | 1 315 | 392 | 144 | 175 | 103 | 4 |
| 5 years or more | 3 216 | 1 402 | 1 218 | 486 | 878 | 150 | 97 | 6 |
| Not stated/unknown | – | – | – | – | – | – | – | – |
| Total non-respite | 9 198 | 4 385 | 4 585 | 1 468 | 1 374 | 562 | 342 | 117 |
| Not stated/unknown | – | – | – | – | – | – | – | – |
| Total non-Indigenous children | 9 250 | 4 396 | 4 585 | 1 468 | 1 374 | 562 | 344 | 117 |
| Children of unknown Indigenous status | | | | | | | | |
| Respite | na | na | na | na | na | na | na | na |
| Non-respite | | | | | | | | |
| Less than 1 month | na | na | na | na | na | na | na | na |
| 1 to less than 6 months | na | na | na | na | na | na | na | na |
| 6 months to less than 1 year | na | na | na | na | na | na | na | na |
| 1 to less than 2 years | na | na | na | na | na | na | na | na |
| 2 to less than 5 years | na | na | na | na | na | na | na | na |
| 5 years or more | na | na | na | na | na | na | na | na |
| Not stated/unknown | na | na | na | na | na | na | na | na |
| Total non-respite | na | na | na | na | na | na | na | na |
| Not stated/unknown | na | na | na | na | na | na | na | na |
| Total Indigenous unknown | na | na | na | na | na | na | na | na |

TABLE 15A.20

Table 15A.20 **Children in out-of-home care by Indigenous status and length of time in continuous out-of-home care, 30 June (number) (a)**

| | <i>NSW</i> | <i>Vic</i> | <i>Qld</i> | <i>WA</i> | <i>SA</i> | <i>Tas</i> | <i>ACT</i> | <i>NT</i> |
|---------------------------------------|---------------|--------------|--------------|--------------|--------------|------------|------------|------------|
| All children | | | | | | | | |
| Respite | 77 | 11 | na | na | – | na | 2 | na |
| Non-respite | | | | | | | | |
| Less than 1 month | 309 | 153 | 237 | 34 | 1 | 14 | 14 | 262 |
| 1 to less than 6 months | 1 371 | 559 | 855 | 232 | 119 | 57 | 38 | 16 |
| 6 months to less than 1 year | 1 499 | 554 | 780 | 322 | 101 | 87 | 48 | 26 |
| 1 to less than 2 years | 2 392 | 737 | 1 111 | 492 | 255 | 118 | 70 | 32 |
| 2 to less than 5 years | 3 340 | 1 485 | 2 015 | 698 | 194 | 218 | 127 | 39 |
| 5 years or more | 4 578 | 1 557 | 1 672 | 768 | 1 171 | 170 | 126 | 23 |
| Not stated/unknown | – | – | – | – | – | – | – | – |
| Total non-respite | 13 489 | 5 045 | 6 670 | 2 546 | 1 841 | 664 | 423 | 398 |
| Not stated/unknown | – | – | – | – | – | – | – | – |
| Total all children | 13 566 | 5 056 | 6 670 | 2 546 | 1 841 | 664 | 425 | 398 |
| 2006-07 | | | | | | | | |
| Indigenous | | | | | | | | |
| Respite | 44 | 15 | na | na | 1 | na | 3 | na |
| Non-respite | | | | | | | | |
| Less than 1 month | 81 | 17 | na | 23 | 24 | 6 | 2 | 89 |
| 1 to less than 6 months | 444 | 65 | na | 136 | 63 | 13 | 6 | 30 |
| 6 months to less than 1 year | 445 | 112 | na | 125 | 60 | 14 | 12 | 34 |
| 1 to less than 2 years | 584 | 130 | na | 154 | 71 | 32 | 18 | 35 |
| 2 to less than 5 years | 921 | 171 | na | 256 | 103 | 30 | 27 | 55 |
| 5 years or more | 1 170 | 116 | na | 284 | 83 | 18 | 21 | 25 |
| Not stated/unknown | – | – | na | – | – | – | – | – |
| Total non-respite | 3 645 | 611 | na | 978 | 404 | 113 | 86 | 268 |
| Not stated/unknown | – | – | na | – | – | – | – | – |
| Total Indigenous children | 3 689 | 626 | 1 749 | 978 | 405 | 113 | 89 | 268 |
| Non-Indigenous | | | | | | | | |
| Respite | 71 | 68 | na | na | 7 | na | 6 | na |
| Non-respite | | | | | | | | |
| Less than 1 month | 206 | 92 | na | 33 | 73 | 21 | 4 | 59 |
| 1 to less than 6 months | 890 | 379 | na | 174 | 224 | 50 | 45 | 18 |
| 6 months to less than 1 year | 944 | 647 | na | 146 | 192 | 83 | 32 | 29 |
| 1 to less than 2 years | 1 077 | 903 | na | 197 | 214 | 104 | 45 | 10 |
| 2 to less than 5 years | 1 987 | 1 141 | na | 374 | 313 | 183 | 94 | 7 |
| 5 years or more | 2 979 | 1 196 | na | 469 | 250 | 113 | 84 | 6 |
| Not stated/unknown | – | – | na | – | – | – | – | – |
| Total non-respite | 8 083 | 4 358 | na | 1 393 | 1 266 | 554 | 304 | 129 |
| Not stated/unknown | – | – | na | – | – | – | – | – |
| Total non-Indigenous children | 8 154 | 4 426 | 4 223 | 1 393 | 1 273 | 554 | 310 | 129 |
| Children of unknown Indigenous status | | | | | | | | |
| Respite | na | na | na | na | na | na | na | na |

TABLE 15A.20

Table 15A.20 **Children in out-of-home care by Indigenous status and length of time in continuous out-of-home care, 30 June (number) (a)**

| | <i>NSW</i> | <i>Vic</i> | <i>Qld</i> | <i>WA</i> | <i>SA</i> | <i>Tas</i> | <i>ACT</i> | <i>NT</i> |
|----------------------------------|---------------|--------------|--------------|--------------|--------------|------------|------------|------------|
| Non-respite | | | | | | | | |
| Less than 1 month | na | na | na | na | na | na | na | na |
| 1 to less than 6 months | na | na | na | na | na | na | na | na |
| 6 months to less than 1 year | na | na | na | na | na | na | na | na |
| 1 to less than 2 years | na | na | na | na | na | na | na | na |
| 2 to less than 5 years | na | na | na | na | na | na | na | na |
| 5 years or more | na | na | na | na | na | na | na | na |
| Not stated/unknown | na | na | na | na | na | na | na | na |
| Total non-respite | na | na | na | na | na | na | na | na |
| Not stated/unknown | na | na | na | na | na | na | na | na |
| Total Indigenous unknown | na | na | na | na | na | na | na | na |
| All children | | | | | | | | |
| Respite | 115 | 83 | na | na | 8 | na | 9 | na |
| Non-respite | | | | | | | | |
| Less than 1 month | 287 | 109 | na | 56 | 97 | 27 | 6 | 148 |
| 1 to less than 6 months | 1 334 | 444 | na | 310 | 287 | 63 | 51 | 48 |
| 6 months to less than 1 year | 1 389 | 759 | na | 271 | 252 | 97 | 44 | 63 |
| 1 to less than 2 years | 1 661 | 1 033 | na | 351 | 285 | 136 | 63 | 45 |
| 2 to less than 5 years | 2 908 | 1 312 | na | 630 | 416 | 213 | 121 | 62 |
| 5 years or more | 4 149 | 1 312 | na | 753 | 333 | 131 | 105 | 31 |
| Not stated/unknown | – | – | na | – | – | – | – | – |
| Total non-respite | 11 728 | 4 969 | na | 2 371 | 1 670 | 667 | 390 | 397 |
| Not stated/unknown | – | – | na | – | – | – | – | – |
| Total all children | 11 843 | 5 052 | 5 972 | 2 371 | 1 678 | 667 | 399 | 397 |
| 2005-06 | | | | | | | | |
| Indigenous | | | | | | | | |
| Respite | 38 | 3 | na | na | 3 | na | 3 | na |
| Non-respite | | | | | | | | |
| Less than 1 month | 21 | 13 | 325 | 9 | 13 | – | – | 22 |
| 1 to less than 6 months | 848 | 86 | 317 | 108 | 72 | 22 | 8 | 46 |
| 6 months to less than 1 year | 168 | 82 | 213 | 65 | 40 | 18 | 15 | 46 |
| 1 to less than 2 years | 312 | 94 | 252 | 124 | 68 | 16 | 14 | 53 |
| 2 to less than 5 years | 706 | 147 | 257 | 220 | 86 | 29 | 25 | 59 |
| 5 years or more | 804 | 126 | 132 | 240 | 77 | 13 | 17 | 21 |
| Not stated/unknown | – | – | – | – | – | – | – | – |
| Total non-respite | 2 859 | 548 | 1 496 | 766 | 356 | 98 | 79 | 247 |
| Not stated/unknown | – | 1 | – | – | – | – | – | – |
| Total Indigenous children | 2 897 | 552 | 1 496 | 766 | 359 | 98 | 82 | 247 |
| Non-Indigenous | | | | | | | | |
| Respite | 88 | 9 | na | na | 4 | na | 14 | na |
| Non-respite | | | | | | | | |
| Less than 1 month | 85 | 68 | 847 | 37 | 62 | 30 | 3 | 8 |

TABLE 15A.20

Table 15A.20 **Children in out-of-home care by Indigenous status and length of time in continuous out-of-home care, 30 June (number) (a)**

| | <i>NSW</i> | <i>Vic</i> | <i>Qld</i> | <i>WA</i> | <i>SA</i> | <i>Tas</i> | <i>ACT</i> | <i>NT</i> |
|---------------------------------------|--------------|--------------|--------------|--------------|--------------|------------|------------|------------|
| 1 to less than 6 months | 1 793 | 499 | 874 | 100 | 208 | 84 | 41 | 42 |
| 6 months to less than 1 year | 435 | 535 | 548 | 112 | 147 | 88 | 34 | 16 |
| 1 to less than 2 years | 668 | 700 | 773 | 166 | 208 | 101 | 58 | 17 |
| 2 to less than 5 years | 1 810 | 1 113 | 853 | 344 | 283 | 158 | 86 | 15 |
| 5 years or more | 2 120 | 1 308 | 485 | 437 | 226 | 124 | 70 | 7 |
| Not stated/unknown | – | – | – | 6 | – | – | – | – |
| Total non-respite | 6 911 | 4 223 | 4 380 | 1 202 | 1 134 | 585 | 292 | 105 |
| Not stated/unknown | – | 10 | – | – | – | – | – | – |
| Total non-Indigenous children | 6 999 | 4 242 | 4 380 | 1 202 | 1 138 | 585 | 306 | 105 |
| Children of unknown Indigenous status | | | | | | | | |
| Respite | na | na | na | na | na | na | na | na |
| Non-respite | | | | | | | | |
| Less than 1 month | na | na | na | na | na | na | na | na |
| 1 to less than 6 months | na | na | na | na | na | na | na | na |
| 6 months to less than 1 year | na | na | na | na | na | na | na | na |
| 1 to less than 2 years | na | na | na | na | na | na | na | na |
| 2 to less than 5 years | na | na | na | na | na | na | na | na |
| 5 years or more | na | na | na | na | na | na | na | na |
| Not stated/unknown | na | na | na | na | na | na | na | na |
| Total non-respite | na | na | na | na | na | na | na | na |
| Not stated/unknown | na | na | na | na | na | na | na | na |
| Total Indigenous unknown | na | na | na | na | na | na | na | na |
| All children | | | | | | | | |
| Respite | 126 | 12 | na | na | 7 | na | 17 | na |
| Non-respite | | | | | | | | |
| Less than 1 month | 106 | 81 | 1 172 | 46 | 75 | 30 | 3 | 30 |
| 1 to less than 6 months | 2 641 | 585 | 1 191 | 208 | 280 | 106 | 49 | 88 |
| 6 months to less than 1 year | 603 | 617 | 761 | 177 | 187 | 106 | 49 | 62 |
| 1 to less than 2 years | 980 | 794 | 1 025 | 291 | 276 | 117 | 72 | 70 |
| 2 to less than 5 years | 2 516 | 1 260 | 1 110 | 572 | 369 | 187 | 111 | 74 |
| 5 years or more | 2 924 | 1 434 | 617 | 674 | 303 | 137 | 87 | 28 |
| Not stated/unknown | – | – | – | – | – | – | – | – |
| Total non-respite | 9 770 | 4 771 | 5 876 | 1 968 | 1 490 | 683 | 371 | 352 |
| Not stated/unknown | – | 11 | – | – | – | – | – | – |
| Total all children | 9 896 | 4 794 | 5 876 | 1 968 | 1 497 | 683 | 388 | 352 |
| 2004-05 | | | | | | | | |
| Indigenous | | | | | | | | |
| Respite | 75 | 5 | na | na | – | na | – | na |
| Non-respite | | | | | | | | |
| Less than 1 month | 36 | 10 | 269 | 16 | 10 | 13 | – | 20 |
| 1 to less than 6 months | 234 | 70 | 297 | 82 | 60 | 29 | 3 | 47 |
| 6 months to less than 1 year | 214 | 66 | 171 | 77 | 33 | 11 | 9 | 45 |

TABLE 15A.20

Table 15A.20 **Children in out-of-home care by Indigenous status and length of time in continuous out-of-home care, 30 June (number) (a)**

| | <i>NSW</i> | <i>Vic</i> | <i>Qld</i> | <i>WA</i> | <i>SA</i> | <i>Tas</i> | <i>ACT</i> | <i>NT</i> |
|---------------------------------------|--------------|--------------|--------------|--------------|--------------|------------|------------|------------|
| 1 to less than 2 years | 345 | 107 | 197 | 90 | 45 | 16 | 14 | 38 |
| 2 to less than 5 years | 769 | 125 | 216 | 203 | 70 | 6 | 21 | 57 |
| 5 years or more | 866 | 142 | 125 | 224 | 68 | 3 | 13 | 11 |
| Not stated/unknown | – | – | – | – | – | – | – | – |
| Total non-respite | 2 464 | 520 | 1 275 | 692 | 286 | 78 | 60 | 218 |
| Not stated/unknown | 4 | 1 | – | – | – | – | – | – |
| Total Indigenous children | 2 543 | 526 | 1 275 | 692 | 286 | 78 | 60 | 218 |
| Non-Indigenous | | | | | | | | |
| Respite | 105 | 9 | na | na | 1 | na | – | na |
| Non-respite | | | | | | | | |
| Less than 1 month | 118 | 97 | 929 | 24 | 44 | 54 | 8 | 16 |
| 1 to less than 6 months | 586 | 483 | 889 | 93 | 160 | 183 | 35 | 38 |
| 6 months to less than 1 year | 600 | 418 | 616 | 134 | 160 | 101 | 32 | 18 |
| 1 to less than 2 years | 819 | 637 | 695 | 142 | 201 | 78 | 50 | 14 |
| 2 to less than 5 years | 2 056 | 1 037 | 791 | 332 | 248 | 43 | 85 | 14 |
| 5 years or more | 2 358 | 1 174 | 462 | 412 | 229 | 36 | 72 | 6 |
| Not stated/unknown | – | – | – | – | – | 3 | – | – |
| Total non-respite | 6 537 | 3 846 | 4 382 | 1 137 | 1 042 | 498 | 282 | 106 |
| Not stated/unknown | 45 | 27 | – | – | – | – | – | – |
| Total non-Indigenous children | 6 687 | 3 882 | 4 382 | 1 137 | 1 043 | 498 | 282 | 106 |
| Children of unknown Indigenous status | | | | | | | | |
| Respite | na | na | na | na | na | na | na | na |
| Non-respite | | | | | | | | |
| Less than 1 month | na | na | na | na | na | na | na | na |
| 1 to less than 6 months | na | na | na | na | na | na | na | na |
| 6 months to less than 1 year | na | na | na | na | na | na | na | na |
| 1 to less than 2 years | na | na | na | na | na | na | na | na |
| 2 to less than 5 years | na | na | na | na | na | na | na | na |
| 5 years or more | na | na | na | na | na | na | na | na |
| Not stated/unknown | na | na | na | na | na | na | na | na |
| Total non-respite | na | na | na | na | na | na | na | na |
| Not stated/unknown | na | na | na | na | na | na | na | na |
| Total Indigenous unknown | na | na | na | na | na | na | na | na |
| All children | | | | | | | | |
| Respite | 180 | 14 | na | na | 1 | na | – | na |
| Non-respite | | | | | | | | |
| Less than 1 month | 154 | 107 | 1 198 | 40 | 54 | 67 | 8 | 36 |
| 1 to less than 6 months | 820 | 553 | 1 186 | 175 | 220 | 212 | 38 | 85 |
| 6 months to less than 1 year | 814 | 484 | 787 | 211 | 193 | 112 | 41 | 63 |
| 1 to less than 2 years | 1 164 | 744 | 892 | 232 | 246 | 94 | 64 | 52 |
| 2 to less than 5 years | 2 825 | 1 162 | 1 007 | 535 | 318 | 49 | 106 | 71 |
| 5 years or more | 3 224 | 1 316 | 587 | 636 | 297 | 39 | 85 | 17 |

TABLE 15A.20

Table 15A.20 **Children in out-of-home care by Indigenous status and length of time in continuous out-of-home care, 30 June (number) (a)**

| | <i>NSW</i> | <i>Vic</i> | <i>Qld</i> | <i>WA</i> | <i>SA</i> | <i>Tas</i> | <i>ACT</i> | <i>NT</i> |
|---------------------------------------|--------------|--------------|--------------|--------------|--------------|------------|------------|------------|
| Not stated/unknown | – | – | – | – | – | 3 | – | – |
| Total non-respite | 9 001 | 4 366 | 5 657 | 1 829 | 1 328 | 576 | 342 | 324 |
| Not stated/unknown | 49 | 28 | – | – | – | – | – | – |
| Total all children | 9 230 | 4 408 | 5 657 | 1 829 | 1 329 | 576 | 342 | 324 |
| 2003-04 | | | | | | | | |
| Indigenous | | | | | | | | |
| Respite | na | 19 | na | na | 1 | na | – | na |
| Non-respite | | | | | | | | |
| Less than 1 month | na | 25 | 124 | 21 | 11 | 4 | – | 6 |
| 1 to less than 6 months | na | 83 | 229 | 44 | 25 | 26 | 6 | 28 |
| 6 months to less than 1 year | na | 77 | 154 | 43 | 31 | 11 | 7 | 22 |
| 1 to less than 2 years | na | 73 | 155 | 89 | 41 | 8 | 20 | 32 |
| 2 to less than 5 years | na | 158 | 179 | 197 | 65 | 6 | 13 | 55 |
| 5 years or more | na | 94 | 117 | 193 | 62 | – | 12 | 28 |
| Not stated/unknown | na | – | – | – | – | – | – | 4 |
| Total non-respite | na | 510 | 958 | 587 | 235 | 55 | 58 | 175 |
| Not stated/unknown | na | 2 | – | – | – | – | – | – |
| Total Indigenous children | 2 459 | 531 | 958 | 587 | 236 | 55 | 58 | 175 |
| Non-Indigenous | | | | | | | | |
| Respite | na | 21 | na | na | 3 | na | 4 | na |
| Non-respite | | | | | | | | |
| Less than 1 month | na | 164 | 404 | 29 | 52 | 62 | 6 | – |
| 1 to less than 6 months | na | 525 | 797 | 71 | 185 | 145 | 31 | 11 |
| 6 months to less than 1 year | na | 492 | 519 | 106 | 120 | 94 | 30 | 14 |
| 1 to less than 2 years | na | 593 | 618 | 176 | 169 | 53 | 43 | 18 |
| 2 to less than 5 years | na | 1 031 | 678 | 328 | 208 | 50 | 64 | 22 |
| 5 years or more | na | 912 | 439 | 384 | 231 | 26 | 62 | 16 |
| Not stated/unknown | na | – | – | – | – | 1 | – | 2 |
| Total non-respite | na | 3 717 | 3 455 | 1 094 | 965 | 431 | 236 | 83 |
| Not stated/unknown | na | 42 | – | – | – | 1 | – | – |
| Total non-Indigenous children | 6 686 | 3 778 | 3 455 | 1 094 | 968 | 432 | 240 | 83 |
| Children of unknown Indigenous status | | | | | | | | |
| Respite | na | na | na | na | na | na | na | na |
| Non-respite | | | | | | | | |
| Less than 1 month | na | na | na | na | na | na | na | na |
| 1 to less than 6 months | na | na | na | na | na | na | na | na |
| 6 months to less than 1 year | na | na | na | na | na | na | na | na |
| 1 to less than 2 years | na | na | na | na | na | na | na | na |
| 2 to less than 5 years | na | na | na | na | na | na | na | na |
| 5 years or more | na | na | na | na | na | na | na | na |
| Not stated/unknown | na | na | na | na | na | na | na | na |
| Total non-respite | na | na | na | na | na | na | na | na |

TABLE 15A.20

Table 15A.20 **Children in out-of-home care by Indigenous status and length of time in continuous out-of-home care, 30 June (number) (a)**

| | <i>NSW</i> | <i>Vic</i> | <i>Qld</i> | <i>WA</i> | <i>SA</i> | <i>Tas</i> | <i>ACT</i> | <i>NT</i> |
|--------------------------------------|--------------|--------------|--------------|--------------|--------------|------------|------------|------------|
| Not stated/unknown | na | na | na | na | na | na | na | na |
| Total Indigenous unknown | na | na | na | na | na | na | na | na |
| All children | | | | | | | | |
| Respite | na | 40 | na | na | 4 | na | 4 | na |
| Non-respite | | | | | | | | |
| Less than 1 month | na | 189 | 528 | 50 | 63 | 66 | 6 | 6 |
| 1 to less than 6 months | na | 608 | 1 026 | 115 | 210 | 171 | 37 | 39 |
| 6 months to less than 1 year | na | 569 | 673 | 149 | 151 | 105 | 37 | 36 |
| 1 to less than 2 years | na | 666 | 773 | 265 | 210 | 61 | 63 | 50 |
| 2 to less than 5 years | na | 1 189 | 857 | 525 | 273 | 56 | 77 | 77 |
| 5 years or more | na | 1 006 | 556 | 577 | 293 | 26 | 74 | 44 |
| Not stated/unknown | na | – | – | – | – | 1 | – | 6 |
| Total non-respite | na | 4 227 | 4 413 | 1 681 | 1 200 | 486 | 294 | 258 |
| Not stated/unknown | na | 42 | – | – | – | 1 | – | – |
| Total all children | 9 145 | 4 309 | 4 413 | 1 681 | 1 204 | 487 | 298 | 258 |
| 2002-03 | | | | | | | | |
| Indigenous | | | | | | | | |
| Respite | 233 | 10 | na | na | 3 | na | – | na |
| Non-respite | | | | | | | | |
| Less than 1 month | 38 | 32 | 85 | 8 | 30 | 6 | 4 | 5 |
| 1 to less than 6 months | 226 | 89 | 166 | 45 | 49 | 22 | 9 | 15 |
| 6 months to less than 1 year | 233 | 59 | 121 | 55 | 22 | 4 | 8 | 27 |
| 1 to less than 2 years | 271 | 86 | 156 | 99 | 37 | 3 | 7 | 21 |
| 2 to less than 5 years | 771 | 163 | 163 | 185 | 51 | 1 | 7 | 47 |
| 5 years or more | 594 | 66 | 122 | 178 | 60 | 7 | 13 | 25 |
| Not stated/unknown | – | – | – | – | – | – | – | 2 |
| Total non-respite | 2 133 | 495 | 813 | 570 | 249 | 43 | 48 | 142 |
| Not stated/unknown | 9 | 2 | – | – | – | – | – | – |
| Total Indigenous children | 2 375 | 507 | 813 | 570 | 252 | 43 | 48 | 142 |
| Non-Indigenous | | | | | | | | |
| Respite | 622 | 27 | na | na | 2 | na | 3 | na |
| Non-respite | | | | | | | | |
| Less than 1 month | 96 | 133 | 335 | 35 | 95 | 71 | 22 | 12 |
| 1 to less than 6 months | 595 | 514 | 724 | 103 | 207 | 157 | 43 | 5 |
| 6 months to less than 1 year | 565 | 453 | 458 | 101 | 125 | 72 | 11 | 16 |
| 1 to less than 2 years | 847 | 569 | 472 | 150 | 141 | 46 | 37 | 8 |
| 2 to less than 5 years | 1 966 | 1 023 | 564 | 323 | 206 | 65 | 48 | 26 |
| 5 years or more | 1 565 | 772 | 421 | 333 | 217 | 13 | 65 | 12 |
| Not stated/unknown | – | – | – | – | – | 1 | – | 2 |
| Total non-respite | 5 634 | 3 464 | 2 974 | 1 045 | 991 | 425 | 226 | 81 |
| Not stated/unknown | 5 | 48 | – | – | – | – | – | – |
| Total non-Indigenous children | 6 261 | 3 539 | 2 974 | 1 045 | 993 | 425 | 229 | 81 |

TABLE 15A.20

Table 15A.20 **Children in out-of-home care by Indigenous status and length of time in continuous out-of-home care, 30 June (number) (a)**

| | <i>NSW</i> | <i>Vic</i> | <i>Qld</i> | <i>WA</i> | <i>SA</i> | <i>Tas</i> | <i>ACT</i> | <i>NT</i> |
|---------------------------------------|--------------|--------------|--------------|--------------|--------------|------------|------------|------------|
| Children of unknown Indigenous status | | | | | | | | |
| Respite | na | na | na | na | na | na | na | na |
| Non-respite | | | | | | | | |
| Less than 1 month | na | na | na | na | na | na | na | na |
| 1 to less than 6 months | na | na | na | na | na | na | na | na |
| 6 months to less than 1 year | na | na | na | na | na | na | na | na |
| 1 to less than 2 years | na | na | na | na | na | na | na | na |
| 2 to less than 5 years | na | na | na | na | na | na | na | na |
| 5 years or more | na | na | na | na | na | na | na | na |
| Not stated/unknown | na | na | na | na | na | na | na | na |
| Total non-respite | na | na | na | na | na | na | na | na |
| Not stated/unknown | na | na | na | na | na | na | na | na |
| Total Indigenous unknown | na | na | na | na | na | na | na | na |
| All children | | | | | | | | |
| Respite | 855 | 37 | na | na | 5 | na | 3 | na |
| Non-respite | | | | | | | | |
| Less than 1 month | 134 | 165 | 420 | 43 | 125 | 77 | 26 | 17 |
| 1 to less than 6 months | 821 | 603 | 890 | 148 | 256 | 179 | 52 | 20 |
| 6 months to less than 1 year | 798 | 512 | 579 | 156 | 147 | 76 | 19 | 43 |
| 1 to less than 2 years | 1 118 | 655 | 628 | 249 | 178 | 49 | 44 | 29 |
| 2 to less than 5 years | 2 737 | 1 186 | 727 | 508 | 257 | 66 | 55 | 73 |
| 5 years or more | 2 159 | 838 | 543 | 511 | 277 | 20 | 78 | 37 |
| Not stated/unknown | – | – | – | – | – | 1 | – | 4 |
| Total non-respite | 7 767 | 3 959 | 3 787 | 1 615 | 1 240 | 468 | 274 | 223 |
| Not stated/unknown | 14 | 50 | – | – | – | – | – | – |
| Total all children | 8 636 | 4 046 | 3 787 | 1 615 | 1 245 | 468 | 277 | 223 |

(a) See notes to source tables for a description of how the data were defined and collected.

na Not available. – Nil or rounded to zero.

Source: 2013 Report, tables 15A.45, 15A.63, 15A.81, 15A.99, 15A.117, 15A.135, 15A.153 and 15A.171.

TABLE 15A.21

Table 15A.21 **Children who exited care during the year by Indigenous status and length of time spent in care (number) (a), (b)**

| | <i>NSW</i> | <i>Vic</i> | <i>Qld</i> | <i>WA</i> | <i>SA</i> | <i>Tas</i> | <i>ACT</i> | <i>NT</i> |
|---------------------------------------|--------------|--------------|--------------|------------|------------|------------|------------|------------|
| 2011-12 | | | | | | | | |
| Indigenous | | | | | | | | |
| 1 to less than 6 months | 109 | 99 | 117 | 17 | 26 | 4 | 12 | 89 |
| 6 months to less than 1 year | 104 | 29 | 59 | 16 | 8 | 4 | 2 | 26 |
| 1 to less than 2 years | 127 | 49 | 105 | 21 | 22 | 8 | 4 | 21 |
| 2 to less than 5 years | 203 | 48 | 146 | 95 | 7 | 9 | 9 | 33 |
| 5 years or more | 266 | 32 | 68 | 53 | 16 | 3 | – | 10 |
| Not stated/unknown | – | – | – | – | – | – | – | – |
| Total Indigenous children | 809 | 257 | 495 | 202 | 79 | 28 | 27 | 179 |
| Non-Indigenous | | | | | | | | |
| 1 to less than 6 months | 282 | 567 | 202 | 49 | 68 | 32 | 28 | 13 |
| 6 months to less than 1 year | 253 | 232 | 97 | 40 | 38 | 33 | 10 | 6 |
| 1 to less than 2 years | 220 | 220 | 155 | 36 | 58 | 34 | 15 | 9 |
| 2 to less than 5 years | 372 | 245 | 226 | 113 | 49 | 36 | 23 | 3 |
| 5 years or more | 535 | 239 | 162 | 46 | 58 | 25 | 20 | 3 |
| Not stated/unknown | – | – | – | – | – | – | – | – |
| Total non-Indigenous children | 1 662 | 1 503 | 842 | 284 | 271 | 160 | 96 | 34 |
| Children of unknown Indigenous status | | | | | | | | |
| 1 to less than 6 months | 4 | 28 | 8 | 13 | 5 | 1 | 1 | 1 |
| 6 months to less than 1 year | 3 | 10 | 3 | 3 | 1 | 1 | 1 | – |
| 1 to less than 2 years | – | 3 | 1 | 5 | 4 | 1 | – | – |
| 2 to less than 5 years | – | 4 | 1 | – | 1 | 1 | – | – |
| 5 years or more | 1 | 2 | – | – | – | – | – | – |
| Not stated/unknown | – | – | – | – | – | – | – | – |
| Total all children | 8 | 47 | 13 | 21 | 11 | 4 | 2 | 1 |
| All children | | | | | | | | |
| 1 to less than 6 months | 395 | 694 | 327 | 79 | 99 | 37 | 41 | 103 |
| 6 months to less than 1 year | 360 | 271 | 159 | 59 | 47 | 38 | 13 | 32 |
| 1 to less than 2 years | 347 | 272 | 261 | 62 | 84 | 43 | 19 | 30 |
| 2 to less than 5 years | 575 | 297 | 373 | 208 | 57 | 46 | 32 | 36 |
| 5 years or more | 802 | 273 | 230 | 99 | 74 | 28 | 20 | 13 |
| Not stated/unknown | – | – | – | – | – | – | – | – |
| Total all children | 2 479 | 1 807 | 1 350 | 507 | 361 | 192 | 125 | 214 |
| 2010-11 | | | | | | | | |
| Indigenous | | | | | | | | |
| 1 to less than 6 months | 109 | 74 | 188 | 23 | 26 | 13 | 17 | 65 |
| 6 months to less than 1 year | 101 | 53 | 65 | 29 | 17 | 5 | 6 | 20 |
| 1 to less than 2 years | 175 | 55 | 123 | 15 | 20 | 10 | 8 | 23 |
| 2 to less than 5 years | 234 | 34 | 129 | 81 | 16 | 5 | 7 | 15 |
| 5 years or more | 189 | 25 | 70 | 55 | 15 | 3 | 5 | 13 |
| Not stated/unknown | – | – | – | – | – | – | – | – |
| Total Indigenous children | 808 | 241 | 575 | 203 | 94 | 36 | 43 | 136 |
| Non-Indigenous | | | | | | | | |

TABLE 15A.21

Table 15A.21 **Children who exited care during the year by Indigenous status and length of time spent in care (number) (a), (b)**

| | <i>NSW</i> | <i>Vic</i> | <i>Qld</i> | <i>WA</i> | <i>SA</i> | <i>Tas</i> | <i>ACT</i> | <i>NT</i> |
|---------------------------------------|--------------|--------------|--------------|------------|------------|------------|------------|------------|
| 1 to less than 6 months | 319 | 518 | 292 | 42 | 71 | 34 | 26 | 19 |
| 6 months to less than 1 year | 259 | 220 | 106 | 25 | 52 | 24 | 7 | 5 |
| 1 to less than 2 years | 217 | 245 | 205 | 50 | 70 | 28 | 14 | 5 |
| 2 to less than 5 years | 337 | 242 | 293 | 110 | 33 | 20 | 14 | 7 |
| 5 years or more | 445 | 212 | 155 | 76 | 48 | 25 | 18 | 6 |
| Not stated/unknown | – | – | – | – | – | – | – | – |
| Total non-Indigenous children | 1 577 | 1 437 | 1 051 | 303 | 274 | 131 | 79 | 42 |
| Children of unknown Indigenous status | | | | | | | | |
| 1 to less than 6 months | 1 | 23 | 1 | 19 | 3 | 2 | 1 | – |
| 6 months to less than 1 year | 2 | 11 | – | 7 | – | – | 1 | – |
| 1 to less than 2 years | 2 | 11 | 1 | – | 5 | – | – | – |
| 2 to less than 5 years | – | 1 | – | – | – | – | – | 1 |
| 5 years or more | – | 5 | – | – | – | – | – | – |
| Not stated/unknown | – | – | – | – | – | – | – | – |
| Total all children | 5 | 51 | 2 | 26 | 8 | 2 | 2 | 1 |
| All children | | | | | | | | |
| 1 to less than 6 months | 429 | 615 | 481 | 84 | 100 | 49 | 44 | 84 |
| 6 months to less than 1 year | 362 | 284 | 171 | 61 | 69 | 29 | 14 | 25 |
| 1 to less than 2 years | 394 | 311 | 329 | 65 | 95 | 38 | 22 | 28 |
| 2 to less than 5 years | 571 | 277 | 422 | 191 | 49 | 25 | 21 | 23 |
| 5 years or more | 634 | 242 | 225 | 131 | 63 | 28 | 23 | 19 |
| Not stated/unknown | – | – | – | – | – | – | – | – |
| Total all children | 2 390 | 1 729 | 1 628 | 532 | 376 | 169 | 124 | 179 |
| 2009-10 | | | | | | | | |
| Indigenous | | | | | | | | |
| 1 to less than 6 months | 151 | 102 | 200 | 23 | 39 | 2 | 5 | 52 |
| 6 months to less than 1 year | 128 | 45 | 92 | 5 | 16 | 1 | 6 | 10 |
| 1 to less than 2 years | 162 | 58 | 118 | 28 | 23 | 9 | 1 | 20 |
| 2 to less than 5 years | 186 | 47 | 106 | 84 | 13 | 4 | 1 | 13 |
| 5 years or more | 189 | 18 | 81 | 38 | 12 | 2 | 2 | 13 |
| Not stated/unknown | – | – | – | – | – | – | – | – |
| Total Indigenous children | 816 | 270 | 597 | 178 | 103 | 18 | 15 | 108 |
| Non-Indigenous | | | | | | | | |
| 1 to less than 6 months | 346 | 472 | 309 | 63 | 84 | 60 | 23 | 26 |
| 6 months to less than 1 year | 248 | 211 | 135 | 33 | 64 | 32 | 11 | 6 |
| 1 to less than 2 years | 276 | 281 | 224 | 55 | 51 | 39 | 8 | 3 |
| 2 to less than 5 years | 306 | 288 | 239 | 136 | 45 | 16 | 12 | 9 |
| 5 years or more | 360 | 130 | 148 | 61 | 55 | 23 | 21 | 1 |
| Not stated/unknown | – | – | – | – | – | – | – | – |
| Total non-Indigenous children | 1 536 | 1 382 | 1 055 | 348 | 299 | 170 | 75 | 45 |
| Children of unknown Indigenous status | | | | | | | | |
| 1 to less than 6 months | 4 | 34 | 5 | – | 2 | – | – | – |
| 6 months to less than 1 year | 1 | 6 | 1 | – | 1 | – | 1 | – |

TABLE 15A.21

Table 15A.21 **Children who exited care during the year by Indigenous status and length of time spent in care (number) (a), (b)**

| | <i>NSW</i> | <i>Vic</i> | <i>Qld</i> | <i>WA</i> | <i>SA</i> | <i>Tas</i> | <i>ACT</i> | <i>NT</i> |
|---------------------------------------|--------------|--------------|--------------|------------|------------|------------|------------|------------|
| 1 to less than 2 years | 2 | 10 | – | – | – | – | – | – |
| 2 to less than 5 years | – | 3 | – | – | – | – | 1 | – |
| 5 years or more | – | – | – | – | – | – | – | – |
| Not stated/unknown | – | – | – | – | – | – | – | – |
| Total all children | 7 | 53 | 6 | – | 3 | – | 2 | – |
| All children | | | | | | | | |
| 1 to less than 6 months | 501 | 608 | 514 | 86 | 125 | 62 | 28 | 78 |
| 6 months to less than 1 year | 377 | 262 | 228 | 38 | 81 | 33 | 18 | 16 |
| 1 to less than 2 years | 440 | 349 | 342 | 83 | 74 | 48 | 9 | 23 |
| 2 to less than 5 years | 492 | 338 | 345 | 220 | 58 | 20 | 14 | 22 |
| 5 years or more | 549 | 148 | 229 | 99 | 67 | 25 | 23 | 14 |
| Not stated/unknown | – | – | – | – | – | – | – | – |
| Total all children | 2 359 | 1 705 | 1 658 | 526 | 405 | 188 | 92 | 153 |
| 2008-09 | | | | | | | | |
| Indigenous | | | | | | | | |
| 1 to less than 6 months | 173 | 67 | 173 | 20 | 36 | 4 | 21 | na |
| 6 months to less than 1 year | 106 | 35 | 81 | 10 | 11 | 2 | 4 | na |
| 1 to less than 2 years | 154 | 34 | 98 | 30 | 35 | 6 | – | na |
| 2 to less than 5 years | 143 | 39 | 93 | 46 | 14 | 6 | 2 | na |
| 5 years or more | 163 | 12 | 55 | 37 | 11 | 2 | 1 | na |
| Not stated/unknown | – | – | – | – | – | – | – | na |
| Total Indigenous children | 739 | 187 | 500 | 143 | 107 | 20 | 28 | na |
| Non-Indigenous | | | | | | | | |
| 1 to less than 6 months | 382 | 418 | 431 | 57 | 77 | 58 | 39 | na |
| 6 months to less than 1 year | 234 | 213 | 188 | 46 | 34 | 16 | 12 | na |
| 1 to less than 2 years | 303 | 196 | 248 | 47 | 41 | 19 | 8 | na |
| 2 to less than 5 years | 248 | 228 | 252 | 94 | 65 | 21 | 11 | na |
| 5 years or more | 341 | 93 | 131 | 57 | 50 | 16 | 12 | na |
| Not stated/unknown | – | – | – | – | – | – | – | na |
| Total non-Indigenous children | 1 508 | 1 148 | 1 250 | 301 | 267 | 130 | 82 | na |
| Children of unknown Indigenous status | | | | | | | | |
| 1 to less than 6 months | na | na | na | na | na | na | na | na |
| 6 months to less than 1 year | na | na | na | na | na | na | na | na |
| 1 to less than 2 years | na | na | na | na | na | na | na | na |
| 2 to less than 5 years | na | na | na | na | na | na | na | na |
| 5 years or more | na | na | na | na | na | na | na | na |
| Not stated/unknown | na | na | na | na | na | na | na | na |
| Total all children | na | na | na | na | na | na | na | na |
| All children | | | | | | | | |
| 1 to less than 6 months | 555 | 485 | 604 | 77 | 113 | 62 | 60 | na |
| 6 months to less than 1 year | 340 | 248 | 269 | 56 | 45 | 18 | 16 | na |
| 1 to less than 2 years | 457 | 230 | 346 | 77 | 76 | 25 | 8 | na |
| 2 to less than 5 years | 391 | 267 | 345 | 140 | 79 | 27 | 13 | na |

TABLE 15A.21

Table 15A.21 **Children who exited care during the year by Indigenous status and length of time spent in care (number) (a), (b)**

| | <i>NSW</i> | <i>Vic</i> | <i>Qld</i> | <i>WA</i> | <i>SA</i> | <i>Tas</i> | <i>ACT</i> | <i>NT</i> |
|---------------------------------------|--------------|--------------|--------------|------------|------------|------------|------------|-----------|
| 5 years or more | 504 | 105 | 186 | 94 | 61 | 18 | 13 | na |
| Not stated/unknown | – | – | – | – | – | – | – | na |
| Total all children | 2 247 | 1 335 | 1 750 | 444 | 374 | 150 | 110 | na |
| 2007-08 | | | | | | | | |
| Indigenous | | | | | | | | |
| 1 to less than 6 months | 136 | 72 | 176 | 27 | 24 | 20 | 6 | na |
| 6 months to less than 1 year | 112 | 29 | 52 | 16 | 13 | 1 | 1 | na |
| 1 to less than 2 years | 122 | 32 | 61 | 11 | 12 | 7 | 7 | na |
| 2 to less than 5 years | 78 | 20 | 99 | 45 | 11 | 5 | 8 | na |
| 5 years or more | 91 | 20 | 46 | 47 | 15 | 6 | 2 | na |
| Not stated/unknown | – | – | – | – | – | – | – | na |
| Total Indigenous children | 539 | 173 | 434 | 146 | 75 | 39 | 24 | na |
| Non-Indigenous | | | | | | | | |
| 1 to less than 6 months | 444 | 505 | 440 | 47 | 80 | 55 | 27 | na |
| 6 months to less than 1 year | 232 | 193 | 173 | 36 | 50 | 39 | 14 | na |
| 1 to less than 2 years | 229 | 234 | 189 | 17 | 42 | 33 | 14 | na |
| 2 to less than 5 years | 159 | 210 | 167 | 61 | 29 | 42 | 21 | na |
| 5 years or more | 264 | 133 | 141 | 83 | 43 | 16 | 12 | na |
| Not stated/unknown | – | – | – | – | – | – | – | na |
| Total non-Indigenous children | 1 328 | 1 275 | 1 110 | 244 | 244 | 185 | 88 | na |
| Children of unknown Indigenous status | | | | | | | | |
| 1 to less than 6 months | na | na | na | na | na | na | na | na |
| 6 months to less than 1 year | na | na | na | na | na | na | na | na |
| 1 to less than 2 years | na | na | na | na | na | na | na | na |
| 2 to less than 5 years | na | na | na | na | na | na | na | na |
| 5 years or more | na | na | na | na | na | na | na | na |
| Not stated/unknown | na | na | na | na | na | na | na | na |
| Total all children | na | na | na | na | na | na | na | na |
| All children | | | | | | | | |
| 1 to less than 6 months | 580 | 577 | 616 | 74 | 104 | 75 | 33 | na |
| 6 months to less than 1 year | 344 | 222 | 225 | 52 | 63 | 40 | 15 | na |
| 1 to less than 2 years | 351 | 266 | 250 | 28 | 54 | 40 | 21 | na |
| 2 to less than 5 years | 237 | 230 | 266 | 106 | 40 | 47 | 29 | na |
| 5 years or more | 355 | 153 | 187 | 130 | 58 | 22 | 14 | na |
| Not stated/unknown | – | – | – | – | – | – | – | na |
| Total all children | 1 867 | 1 448 | 1 544 | 390 | 319 | 224 | 112 | na |
| 2006-07 | | | | | | | | |
| Indigenous | | | | | | | | |
| 1 to less than 6 months | 159 | 181 | 180 | 20 | 56 | 12 | 2 | na |
| 6 months to less than 1 year | 57 | 57 | 59 | 23 | 21 | 10 | 1 | na |
| 1 to less than 2 years | 38 | 53 | 77 | 9 | 10 | 5 | 3 | na |
| 2 to less than 5 years | 66 | 44 | 92 | 20 | 16 | 4 | 4 | na |
| 5 years or more | 69 | 18 | 46 | 35 | 12 | 1 | 1 | na |

TABLE 15A.21

Table 15A.21 **Children who exited care during the year by Indigenous status and length of time spent in care (number) (a), (b)**

| | <i>NSW</i> | <i>Vic</i> | <i>Qld</i> | <i>WA</i> | <i>SA</i> | <i>Tas</i> | <i>ACT</i> | <i>NT</i> |
|---------------------------------------|--------------|--------------|--------------|------------|------------|------------|------------|-----------|
| Not stated/unknown | – | – | – | – | – | – | – | na |
| Total Indigenous children | 389 | 353 | 454 | 107 | 115 | 32 | 11 | na |
| Non-Indigenous | | | | | | | | |
| 1 to less than 6 months | 424 | 748 | 449 | 39 | 101 | 79 | 35 | na |
| 6 months to less than 1 year | 187 | 329 | 149 | 31 | 39 | 25 | 6 | na |
| 1 to less than 2 years | 171 | 296 | 170 | 23 | 36 | 24 | 24 | na |
| 2 to less than 5 years | 176 | 250 | 203 | 50 | 37 | 17 | 18 | na |
| 5 years or more | 207 | 116 | 106 | 68 | 37 | 12 | 14 | na |
| Not stated/unknown | – | – | – | – | – | – | – | na |
| Total non-Indigenous children | 1 165 | 1 739 | 1 077 | 211 | 250 | 157 | 97 | na |
| Children of unknown Indigenous status | | | | | | | | |
| 1 to less than 6 months | na | na | na | na | na | na | na | na |
| 6 months to less than 1 year | na | na | na | na | na | na | na | na |
| 1 to less than 2 years | na | na | na | na | na | na | na | na |
| 2 to less than 5 years | na | na | na | na | na | na | na | na |
| 5 years or more | na | na | na | na | na | na | na | na |
| Not stated/unknown | na | na | na | na | na | na | na | na |
| Total all children | na | na | na | na | na | na | na | na |
| All children | | | | | | | | |
| 1 to less than 6 months | 583 | 929 | 629 | 59 | 157 | 91 | 37 | na |
| 6 months to less than 1 year | 244 | 386 | 208 | 54 | 60 | 35 | 7 | na |
| 1 to less than 2 years | 209 | 349 | 247 | 32 | 46 | 29 | 27 | na |
| 2 to less than 5 years | 242 | 294 | 295 | 70 | 53 | 21 | 22 | na |
| 5 years or more | 276 | 134 | 152 | 103 | 49 | 13 | 15 | na |
| Not stated/unknown | – | – | – | – | – | – | – | na |
| Total all children | 1 554 | 2 092 | 1 531 | 318 | 365 | 189 | 108 | na |
| 2005-06 | | | | | | | | |
| Indigenous | | | | | | | | |
| 1 to less than 6 months | 143 | 158 | 126 | 32 | 23 | 15 | 5 | 20 |
| 6 months to less than 1 year | 50 | 47 | 45 | 12 | 5 | 6 | 2 | 12 |
| 1 to less than 2 years | 58 | 43 | 84 | 17 | 7 | 1 | 4 | 7 |
| 2 to less than 5 years | 69 | 40 | 53 | 20 | 8 | 4 | – | 2 |
| 5 years or more | 105 | 10 | 49 | 24 | 9 | 2 | – | – |
| Not stated/unknown | – | – | – | – | – | – | – | – |
| Total Indigenous children | 425 | 298 | 357 | 105 | 52 | 28 | 11 | 41 |
| Non-Indigenous | | | | | | | | |
| 1 to less than 6 months | 395 | 777 | 361 | 52 | 54 | 88 | 53 | 6 |
| 6 months to less than 1 year | 220 | 323 | 178 | 40 | 28 | 15 | 18 | 8 |
| 1 to less than 2 years | 176 | 277 | 228 | 37 | 49 | 34 | 25 | 4 |
| 2 to less than 5 years | 188 | 213 | 210 | 50 | 41 | 19 | 18 | 1 |
| 5 years or more | 224 | 143 | 112 | 67 | 47 | 14 | 8 | – |
| Not stated/unknown | – | – | – | – | – | – | – | – |
| Total non-Indigenous children | 1 203 | 1 733 | 1 089 | 246 | 219 | 170 | 122 | 19 |

TABLE 15A.21

Table 15A.21 **Children who exited care during the year by Indigenous status and length of time spent in care (number) (a), (b)**

| | <i>NSW</i> | <i>Vic</i> | <i>Qld</i> | <i>WA</i> | <i>SA</i> | <i>Tas</i> | <i>ACT</i> | <i>NT</i> |
|---------------------------------------|--------------|--------------|--------------|------------|------------|------------|------------|-----------|
| Children of unknown Indigenous status | | | | | | | | |
| 1 to less than 6 months | na | na | na | na | na | na | na | na |
| 6 months to less than 1 year | na | na | na | na | na | na | na | na |
| 1 to less than 2 years | na | na | na | na | na | na | na | na |
| 2 to less than 5 years | na | na | na | na | na | na | na | na |
| 5 years or more | na | na | na | na | na | na | na | na |
| Not stated/unknown | na | na | na | na | na | na | na | na |
| Total all children | na | na | na | na | na | na | na | na |
| All children | | | | | | | | |
| 1 to less than 6 months | 538 | 935 | 487 | 84 | 77 | 103 | 58 | 26 |
| 6 months to less than 1 year | 270 | 370 | 223 | 52 | 33 | 21 | 20 | 20 |
| 1 to less than 2 years | 234 | 320 | 312 | 54 | 56 | 35 | 29 | 11 |
| 2 to less than 5 years | 257 | 253 | 263 | 70 | 49 | 23 | 18 | 3 |
| 5 years or more | 329 | 153 | 161 | 91 | 56 | 16 | 8 | – |
| Not stated/unknown | – | – | – | – | – | – | – | – |
| Total all children | 1 628 | 2 031 | 1 446 | 351 | 271 | 198 | 133 | 60 |
| 2004-05 | | | | | | | | |
| Indigenous | | | | | | | | |
| 1 to less than 6 months | 141 | 157 | 100 | 27 | 35 | na | 9 | 14 |
| 6 months to less than 1 year | 64 | 56 | 29 | 16 | 8 | na | – | 5 |
| 1 to less than 2 years | 67 | 45 | 31 | 5 | 11 | na | 2 | 9 |
| 2 to less than 5 years | 107 | 43 | 44 | 29 | 5 | na | – | 4 |
| 5 years or more | 84 | 17 | 30 | 32 | 9 | na | 2 | 2 |
| Not stated/unknown | – | – | – | – | – | na | – | – |
| Total Indigenous children | 463 | 318 | 234 | 109 | 68 | na | 13 | 34 |
| Non-Indigenous | | | | | | | | |
| 1 to less than 6 months | 443 | 891 | 399 | 70 | 56 | na | 74 | 7 |
| 6 months to less than 1 year | 221 | 351 | 168 | 27 | 29 | na | 8 | 2 |
| 1 to less than 2 years | 218 | 271 | 174 | 40 | 38 | na | 15 | 6 |
| 2 to less than 5 years | 257 | 255 | 135 | 71 | 35 | na | 19 | 5 |
| 5 years or more | 206 | 101 | 98 | 61 | 35 | na | 5 | 3 |
| Not stated/unknown | – | – | – | – | – | na | – | – |
| Total non-Indigenous children | 1 345 | 1 869 | 974 | 269 | 193 | na | 121 | 23 |
| Children of unknown Indigenous status | | | | | | | | |
| 1 to less than 6 months | na | na | na | na | na | na | na | na |
| 6 months to less than 1 year | na | na | na | na | na | na | na | na |
| 1 to less than 2 years | na | na | na | na | na | na | na | na |
| 2 to less than 5 years | na | na | na | na | na | na | na | na |
| 5 years or more | na | na | na | na | na | na | na | na |
| Not stated/unknown | na | na | na | na | na | na | na | na |
| Total all children | na | na | na | na | na | na | na | na |
| All children | | | | | | | | |
| 1 to less than 6 months | 584 | 1 048 | 499 | 97 | 91 | na | 83 | 21 |

TABLE 15A.21

Table 15A.21 **Children who exited care during the year by Indigenous status and length of time spent in care (number) (a), (b)**

| | <i>NSW</i> | <i>Vic</i> | <i>Qld</i> | <i>WA</i> | <i>SA</i> | <i>Tas</i> | <i>ACT</i> | <i>NT</i> |
|---------------------------------------|--------------|--------------|--------------|------------|------------|------------|------------|-----------|
| 6 months to less than 1 year | 285 | 407 | 197 | 43 | 37 | na | 8 | 7 |
| 1 to less than 2 years | 285 | 316 | 205 | 45 | 49 | na | 17 | 15 |
| 2 to less than 5 years | 364 | 298 | 179 | 100 | 40 | na | 19 | 9 |
| 5 years or more | 290 | 118 | 128 | 93 | 44 | na | 7 | 5 |
| Not stated/unknown | – | – | – | – | – | na | – | – |
| Total all children | 1 808 | 2 187 | 1 208 | 378 | 261 | na | 134 | 57 |
| 2003-04 | | | | | | | | |
| Indigenous | | | | | | | | |
| 1 to less than 6 months | na | 99 | 56 | 38 | 35 | na | 3 | 36 |
| 6 months to less than 1 year | na | 43 | 23 | 9 | 8 | na | 4 | 2 |
| 1 to less than 2 years | na | 34 | 27 | 11 | 12 | na | 2 | 4 |
| 2 to less than 5 years | na | 25 | 40 | 23 | 7 | na | – | – |
| 5 years or more | na | 3 | 21 | 20 | 9 | na | 2 | 2 |
| Not stated/unknown | na | – | – | – | – | na | – | – |
| Total Indigenous children | na | 204 | 167 | 101 | 71 | na | 11 | 44 |
| Non-Indigenous | | | | | | | | |
| 1 to less than 6 months | na | 548 | 365 | 67 | 109 | na | 70 | 8 |
| 6 months to less than 1 year | na | 228 | 109 | 32 | 33 | na | 22 | 2 |
| 1 to less than 2 years | na | 203 | 108 | 26 | 44 | na | 4 | 1 |
| 2 to less than 5 years | na | 190 | 92 | 46 | 36 | na | 7 | – |
| 5 years or more | na | 87 | 84 | 47 | 53 | na | 14 | 1 |
| Not stated/unknown | na | – | – | – | – | na | – | – |
| Total non-Indigenous children | na | 1 256 | 758 | 218 | 275 | na | 117 | 12 |
| Children of unknown Indigenous status | | | | | | | | |
| 1 to less than 6 months | na | na | na | na | na | na | na | na |
| 6 months to less than 1 year | na | na | na | na | na | na | na | na |
| 1 to less than 2 years | na | na | na | na | na | na | na | na |
| 2 to less than 5 years | na | na | na | na | na | na | na | na |
| 5 years or more | na | na | na | na | na | na | na | na |
| Not stated/unknown | na | na | na | na | na | na | na | na |
| Total all children | na | na | na | na | na | na | na | na |
| All children | | | | | | | | |
| 1 to less than 6 months | na | 647 | 421 | 105 | 144 | na | 73 | 44 |
| 6 months to less than 1 year | na | 271 | 132 | 41 | 41 | na | 26 | 4 |
| 1 to less than 2 years | na | 237 | 135 | 37 | 56 | na | 6 | 5 |
| 2 to less than 5 years | na | 215 | 132 | 69 | 43 | na | 7 | – |
| 5 years or more | na | 90 | 105 | 67 | 62 | na | 16 | 3 |
| Not stated/unknown | na | – | – | – | – | na | – | – |
| Total all children | na | 1 460 | 925 | 319 | 346 | na | 128 | 56 |
| 2002-03 | | | | | | | | |
| Indigenous | | | | | | | | |
| 1 to less than 6 months | 150 | 106 | 117 | 23 | 49 | na | – | 18 |
| 6 months to less than 1 year | 50 | 24 | 30 | 12 | 7 | na | – | – |

TABLE 15A.21

Table 15A.21 **Children who exited care during the year by Indigenous status and length of time spent in care (number) (a), (b)**

| | <i>NSW</i> | <i>Vic</i> | <i>Qld</i> | <i>WA</i> | <i>SA</i> | <i>Tas</i> | <i>ACT</i> | <i>NT</i> |
|---------------------------------------|--------------|--------------|--------------|------------|------------|------------|------------|-----------|
| 1 to less than 2 years | 69 | 27 | 29 | 12 | 19 | na | – | 3 |
| 2 to less than 5 years | 82 | 18 | 31 | 25 | 11 | na | – | 8 |
| 5 years or more | 46 | 10 | 20 | 20 | 15 | na | 2 | – |
| Not stated/unknown | – | – | – | – | – | na | – | – |
| Total Indigenous children | 397 | 185 | 227 | 92 | 101 | na | 2 | 29 |
| Non-Indigenous | | | | | | | | |
| 1 to less than 6 months | 516 | 575 | 438 | 66 | 167 | na | 21 | 5 |
| 6 months to less than 1 year | 173 | 216 | 145 | 35 | 52 | na | 5 | – |
| 1 to less than 2 years | 158 | 171 | 99 | 32 | 48 | na | 4 | 2 |
| 2 to less than 5 years | 201 | 171 | 114 | 47 | 42 | na | 9 | 2 |
| 5 years or more | 185 | 75 | 96 | 48 | 63 | na | – | 2 |
| Not stated/unknown | – | – | – | – | – | na | – | – |
| Total non-Indigenous children | 1 233 | 1 208 | 892 | 228 | 372 | na | 39 | 11 |
| Children of unknown Indigenous status | | | | | | | | |
| 1 to less than 6 months | na | na | na | na | na | na | na | na |
| 6 months to less than 1 year | na | na | na | na | na | na | na | na |
| 1 to less than 2 years | na | na | na | na | na | na | na | na |
| 2 to less than 5 years | na | na | na | na | na | na | na | na |
| 5 years or more | na | na | na | na | na | na | na | na |
| Not stated/unknown | na | na | na | na | na | na | na | na |
| Total all children | na | na | na | na | na | na | na | na |
| All children | | | | | | | | |
| 1 to less than 6 months | 666 | 681 | 555 | 89 | 216 | na | 21 | 23 |
| 6 months to less than 1 year | 223 | 240 | 175 | 47 | 59 | na | 5 | – |
| 1 to less than 2 years | 227 | 198 | 128 | 44 | 67 | na | 4 | 5 |
| 2 to less than 5 years | 283 | 189 | 145 | 72 | 53 | na | 9 | 10 |
| 5 years or more | 231 | 85 | 116 | 68 | 78 | na | 2 | 2 |
| Not stated/unknown | – | – | – | – | – | na | – | – |
| Total all children | 1 630 | 1 393 | 1 119 | 320 | 473 | na | 41 | 40 |

(a) See notes to source tables for a description of how the data were defined and collected.

(b) Prior to 2009-10, children of unknown Indigenous status were reported in the non-Indigenous status category. For 2009-10 onwards, a separate unknown Indigenous status category is reported.

na Not available. – Nil or rounded to zero.

Source: 2013 Report, tables 15A.46, 15A.64, 15A.82, 15A.100, 15A.118, 15A.136, 15A.154 and 15A.172.

TABLE 15A.22

Table 15A.22 **Children in out-of-home care placed with relatives/kin by Indigenous status, 30 June (a)**

| | <i>Unit</i> | <i>NSW</i> | <i>Vic</i> | <i>Qld</i> | <i>WA</i> | <i>SA</i> | <i>Tas</i> | <i>ACT</i> | <i>NT</i> | <i>Aust</i> |
|---|-------------|--------------|--------------|--------------|--------------|--------------|-------------|-------------|-------------|---------------|
| 2012 | | | | | | | | | | |
| Number of children at 30 June | | | | | | | | | | |
| Indigenous | no. | 3 808 | 513 | 1 041 | 816 | 385 | 71 | 74 | 135 | 6 843 |
| Non-Indigenous | no. | 5 777 | 2 313 | 1 720 | 639 | 709 | 233 | 213 | 28 | 11 632 |
| Unknown | no. | 1 | 6 | 6 | 10 | 10 | 2 | 5 | – | 40 |
| All children | no. | 9 586 | 2 832 | 2 767 | 1 465 | 1 104 | 306 | 292 | 163 | 18 515 |
| As a proportion of all children in out-of-home care by Indigenous status at 30 June | | | | | | | | | | |
| Indigenous | % | 63.6 | 49.9 | 34.2 | 50.6 | 54.5 | 33.5 | 55.2 | 23.6 | 51.5 |
| Non-Indigenous | % | 51.7 | 45.3 | 35.0 | 36.3 | 38.8 | 29.5 | 50.6 | 22.0 | 44.5 |
| Unknown | % | 4.2 | 8.2 | 15.4 | 38.5 | 71.4 | 25.0 | 45.5 | na | 20.5 |
| All children | % | 55.8 | 45.6 | 34.6 | 43.1 | 43.3 | 30.3 | 51.6 | 23.3 | 46.7 |
| 2011 | | | | | | | | | | |
| Number of children at 30 June | | | | | | | | | | |
| Indigenous | no. | 3 683 | 447 | 925 | 788 | 336 | 67 | 63 | 79 | 6 388 |
| Non-Indigenous | no. | 5 691 | 1 929 | 1 523 | 528 | 627 | 254 | 207 | 27 | 10 786 |
| Unknown | no. | – | 7 | 7 | 52 | 22 | 3 | 10 | – | 101 |
| All children | no. | 9 374 | 2 383 | 2 455 | 1 368 | 985 | 324 | 280 | 106 | 17 275 |
| As a proportion of all children in out-of-home care by Indigenous status at 30 June | | | | | | | | | | |
| Indigenous | % | 64.2 | 51.0 | 32.5 | 54.4 | 53.3 | 34.2 | 52.9 | 15.8 | 51.7 |
| Non-Indigenous | % | 51.8 | 41.0 | 32.3 | 34.6 | 37.1 | 33.7 | 50.6 | 20.5 | 43.3 |
| Unknown | % | – | 7.0 | 23.3 | 35.9 | 45.8 | 18.8 | 83.3 | – | 28.0 |
| All children | % | 56.0 | 42.0 | 32.3 | 43.8 | 41.6 | 33.5 | 51.9 | 16.7 | 45.9 |
| 2010 | | | | | | | | | | |
| Number of children at 30 June | | | | | | | | | | |
| Indigenous | no. | 3 482 | 423 | 870 | 733 | 301 | 40 | 62 | 88 | 5 999 |
| Non-Indigenous | no. | 5 519 | 1 751 | 1 518 | 502 | 539 | 246 | 203 | 36 | 10 314 |

TABLE 15A.22

Table 15A.22 **Children in out-of-home care placed with relatives/kin by Indigenous status, 30 June (a)**

| | <i>Unit</i> | <i>NSW</i> | <i>Vic</i> | <i>Qld</i> | <i>WA</i> | <i>SA</i> | <i>Tas</i> | <i>ACT</i> | <i>NT</i> | <i>Aust</i> |
|---|-------------|--------------|--------------|--------------|--------------|-------------|-------------|-------------|-------------|---------------|
| Unknown | no. | – | 11 | 2 | – | 7 | – | 1 | 2 | 23 |
| All children | no. | 9 001 | 2 185 | 2 390 | 1 235 | 847 | 286 | 266 | 126 | 16 336 |
| As a proportion of all children in out-of-home care by Indigenous status at 30 June | | | | | | | | | | |
| Indigenous | % | 63.7 | 51.8 | 32.4 | 59.0 | 51.1 | 29.0 | 49.6 | 21.6 | 52.3 |
| Non-Indigenous | % | 51.6 | 38.5 | 32.6 | 33.6 | 34.2 | 32.6 | 50.1 | 25.4 | 42.5 |
| Unknown | % | – | 11.0 | 22.2 | – | 30.4 | na | 50.0 | 100.0 | 15.5 |
| All children | % | 55.6 | 40.0 | 32.5 | 45.1 | 38.7 | 32.0 | 50.0 | 22.9 | 45.5 |
| 2009 | | | | | | | | | | |
| Number of children at 30 June | | | | | | | | | | |
| Indigenous | no. | 3 303 | 343 | 855 | 693 | 265 | 33 | 46 | 79 | 5 617 |
| Non-Indigenous | no. | 5 317 | 1 620 | 1 524 | 494 | 502 | 196 | 181 | 28 | 9 862 |
| Unknown | no. | na | na | na | na | na | na | na | na | – |
| All children | no. | 8 620 | 1 963 | 2 379 | 1 187 | 767 | 229 | 227 | 107 | 15 479 |
| As a proportion of all children in out-of-home care by Indigenous status at 30 June | | | | | | | | | | |
| Indigenous | % | 66.2 | 46.7 | 34.5 | 57.9 | 50.9 | 25.4 | 46.0 | 22.1 | 53.4 |
| Non-Indigenous | % | 52.0 | 35.6 | 33.0 | 33.3 | 33.6 | 28.9 | 45.9 | 22.6 | 41.9 |
| Unknown | % | na | na | na | na | na | na | na | na | na |
| All children | % | 56.7 | 37.2 | 33.5 | 44.3 | 38.0 | 28.3 | 46.0 | 22.2 | 45.4 |
| 2008 | | | | | | | | | | |
| Number of children at 30 June | | | | | | | | | | |
| Indigenous | no. | 2 926 | 279 | 767 | 651 | 229 | 30 | 35 | 52 | 4 969 |
| Non-Indigenous | no. | 4 797 | 1 548 | 1 479 | 485 | 434 | 150 | 133 | 20 | 9 046 |
| Unknown | no. | na | na | na | na | na | na | na | na | – |
| All children | no. | 7 723 | 1 827 | 2 246 | 1 136 | 663 | 180 | 168 | 72 | 14 015 |
| As a proportion of all children in out-of-home care by Indigenous status at 30 June | | | | | | | | | | |
| Indigenous | % | 67.8 | 42.3 | 36.8 | 60.4 | 49.0 | 29.4 | 43.2 | 18.5 | 54.8 |

TABLE 15A.22

Table 15A.22 **Children in out-of-home care placed with relatives/kin by Indigenous status, 30 June (a)**

| | <i>Unit</i> | <i>NSW</i> | <i>Vic</i> | <i>Qld</i> | <i>WA</i> | <i>SA</i> | <i>Tas</i> | <i>ACT</i> | <i>NT</i> | <i>Aust</i> |
|---|-------------|--------------|--------------|--------------|--------------|-------------|-------------|-------------|-------------|---------------|
| Non-Indigenous | % | 51.9 | 35.2 | 32.3 | 33.0 | 31.6 | 26.7 | 38.7 | 17.1 | 40.9 |
| Unknown | % | na | na | na | na | na | na | na | na | na |
| All children | % | 56.9 | 36.1 | 33.7 | 44.6 | 36.0 | 27.1 | 39.5 | 18.1 | 45.0 |
| 2007 | | | | | | | | | | |
| Number of children at 30 June | | | | | | | | | | |
| Indigenous | no. | 2 526 | 260 | 705 | 573 | 180 | 27 | 43 | 45 | 4 359 |
| Non-Indigenous | no. | 4 254 | 1 521 | 1 379 | 444 | 373 | 128 | 107 | 13 | 8 219 |
| Unknown | no. | na | na | na | na | na | na | na | na | – |
| All children | no. | 6 780 | 1 781 | 2 084 | 1 017 | 553 | 155 | 150 | 58 | 12 578 |
| As a proportion of all children in out-of-home care by Indigenous status at 30 June | | | | | | | | | | |
| Indigenous | % | 68.5 | 41.5 | 40.3 | 58.6 | 44.4 | 23.9 | 48.3 | 16.8 | 55.1 |
| Non-Indigenous | % | 52.2 | 34.4 | 32.7 | 31.9 | 29.3 | 23.1 | 34.5 | 10.1 | 40.2 |
| Unknown | % | na | na | na | na | na | na | na | na | na |
| All children | % | 57.2 | 35.3 | 34.9 | 42.9 | 33.0 | 23.2 | 37.6 | 14.6 | 44.3 |
| 2006 | | | | | | | | | | |
| Number of children at 30 June | | | | | | | | | | |
| Indigenous | no. | 1 951 | 233 | 521 | 452 | 137 | 20 | 39 | 44 | 3 397 |
| Non-Indigenous | no. | 3 585 | 1 383 | 1 129 | 356 | 222 | 128 | 103 | 13 | 6 919 |
| Unknown | no. | na | na | na | na | na | na | na | na | – |
| All children | no. | 5 536 | 1 616 | 1 650 | 808 | 359 | 148 | 142 | 57 | 10 316 |
| As a proportion of all children in out-of-home care by Indigenous status at 30 June | | | | | | | | | | |
| Indigenous | % | 67.3 | 42.2 | 34.8 | 59.0 | 38.2 | 20.4 | 47.6 | 17.8 | 52.3 |
| Non-Indigenous | % | 51.2 | 32.6 | 25.8 | 29.6 | 19.5 | 21.9 | 33.7 | 12.4 | 36.5 |
| Unknown | % | na | na | na | na | na | na | na | na | na |
| All children | % | 55.9 | 33.7 | 28.1 | 41.1 | 24.0 | 21.7 | 36.6 | 16.2 | 40.5 |
| 2005 | | | | | | | | | | |

TABLE 15A.22

Table 15A.22 **Children in out-of-home care placed with relatives/kin by Indigenous status, 30 June (a)**

| | <i>Unit</i> | <i>NSW</i> | <i>Vic</i> | <i>Qld</i> | <i>WA</i> | <i>SA</i> | <i>Tas</i> | <i>ACT</i> | <i>NT</i> | <i>Aust</i> |
|---|-------------|--------------|--------------|--------------|-------------|-------------|-------------|-------------|-------------|--------------|
| Number of children at 30 June | | | | | | | | | | |
| Indigenous | no. | 1 751 | 214 | 458 | 400 | 82 | 19 | 21 | 45 | 2 990 |
| Non-Indigenous | no. | 3 541 | 1 121 | 1 053 | 337 | 182 | 107 | 92 | 12 | 6 445 |
| Unknown | no. | na | na | na | na | na | na | na | na | – |
| All children | no. | 5 292 | 1 335 | 1 511 | 737 | 264 | 126 | 113 | 57 | 9 435 |
| As a proportion of all children in out-of-home care by Indigenous status at 30 June | | | | | | | | | | |
| Indigenous | % | 68.9 | 40.7 | 35.9 | 57.8 | 28.7 | 24.4 | 35.0 | 20.6 | 52.7 |
| Non-Indigenous | % | 53.0 | 28.9 | 24.0 | 29.6 | 17.4 | 21.5 | 32.6 | 11.3 | 35.8 |
| Unknown | % | na | na | na | na | na | na | na | na | na |
| All children | % | 57.3 | 30.3 | 26.7 | 40.3 | 19.9 | 21.9 | 33.0 | 17.6 | 39.8 |
| 2004 | | | | | | | | | | |
| Number of children at 30 June | | | | | | | | | | |
| Indigenous | no. | 1 685 | 196 | 368 | 319 | 52 | 16 | 29 | 44 | 2 709 |
| Non-Indigenous | no. | 3 392 | 1 149 | 727 | 304 | 142 | 97 | 82 | 16 | 5 909 |
| Unknown | no. | na | na | na | na | na | na | na | na | – |
| All children | no. | 5 077 | 1 345 | 1 095 | 623 | 194 | 113 | 111 | 60 | 8 618 |
| As a proportion of all children in out-of-home care by Indigenous status at 30 June | | | | | | | | | | |
| Indigenous | % | 68.5 | 36.9 | 38.4 | 54.3 | 22.0 | 29.1 | 50.0 | 25.1 | 53.5 |
| Non-Indigenous | % | 50.7 | 30.4 | 21.0 | 27.8 | 14.7 | 22.5 | 34.2 | 19.3 | 35.3 |
| Unknown | % | na | na | na | na | na | na | na | na | na |
| All children | % | 55.5 | 31.2 | 24.8 | 37.1 | 16.1 | 23.2 | 37.2 | 23.3 | 39.5 |
| 2003 | | | | | | | | | | |
| Number of children at 30 June | | | | | | | | | | |
| Indigenous | no. | 1 662 | 188 | 342 | 323 | 52 | 6 | 22 | 34 | 2 629 |
| Non-Indigenous | no. | 3 267 | 1 028 | 587 | 284 | 121 | 65 | 76 | 12 | 5 440 |
| Unknown | no. | na | na | na | na | na | na | na | na | – |

TABLE 15A.22

Table 15A.22 **Children in out-of-home care placed with relatives/kin by Indigenous status, 30 June (a)**

| | <i>Unit</i> | <i>NSW</i> | <i>Vic</i> | <i>Qld</i> | <i>WA</i> | <i>SA</i> | <i>Tas</i> | <i>ACT</i> | <i>NT</i> | <i>Aust</i> |
|---|-------------|--------------|--------------|-------------|-------------|-------------|-------------|-------------|-------------|--------------|
| All children | no. | 4 929 | 1 216 | 929 | 607 | 173 | 71 | 98 | 46 | 8 069 |
| As a proportion of all children in out-of-home care by Indigenous status at 30 June | | | | | | | | | | |
| Indigenous | % | 70.0 | 37.1 | 42.1 | 56.7 | 20.6 | 14.0 | 45.8 | 23.9 | 55.3 |
| Non-Indigenous | % | 52.2 | 29.0 | 19.7 | 27.2 | 12.2 | 15.3 | 33.2 | 14.8 | 35.0 |
| Unknown | % | na | na | na | na | na | na | na | na | na |
| All children | % | 57.1 | 30.1 | 24.5 | 37.6 | 13.9 | 15.2 | 35.4 | 20.6 | 39.8 |

(a) See notes to source tables for a description of how the data were defined and collected.

na Not available. - Nil or rounded to zero.

Source: 2013 Report, tables 15A.47, 15A.66, 15A.83, 15A.101, 15A.119, 15A.137, 15A.155 and 15A.173.

TABLE 15A.23

Table 15A.23 Indigenous children in out-of-home care by relationship of caregiver, 30 June (a), (b), (c)

| | <i>Unit</i> | <i>NSW</i> | <i>Vic</i> | <i>Qld</i> | <i>WA</i> | <i>SA</i> | <i>Tas</i> | <i>ACT</i> | <i>NT</i> | <i>Aust</i> |
|--|-------------|--------------|--------------|--------------|--------------|-------------|-------------|-------------|-------------|---------------|
| 2012 | | | | | | | | | | |
| Number of Indigenous children at 30 June | | | | | | | | | | |
| Placed with relatives/kin, other Indigenous carer or Indigenous residential care | | | | | | | | | | |
| Indigenous relative/kin | no. | 2 922 | 275 | 659 | 670 | 275 | 24 | 64 | 158 | 5 047 |
| Non-Indigenous relative/kin | no. | 886 | 238 | 382 | 193 | 110 | 47 | 10 | – | 1 866 |
| Total placed with relatives/kin | no. | 3 808 | 513 | 1 041 | 863 | 385 | 71 | 74 | 158 | 6 913 |
| Other Indigenous carer | no. | 1 028 | 54 | 541 | 199 | 111 | 24 | 11 | 59 | 2 027 |
| Indigenous residential care | no. | 37 | 11 | 52 | 32 | 7 | 1 | 2 | – | 142 |
| Total placed with other Indigenous carer or Indigenous residential care | no. | 1 065 | 65 | 593 | 231 | 118 | 25 | 13 | 59 | 2 169 |
| Total children placed in accordance with Aboriginal child placement principle | no. | 4 873 | 578 | 1 634 | 1 094 | 503 | 96 | 87 | 217 | 9 082 |
| Not placed with relatives/kin, other Indigenous carer or Indigenous residential care | | | | | | | | | | |
| Other non-Indigenous carer | no. | 1 013 | 373 | 188 | 328 | 102 | 111 | 40 | 352 | 2 507 |
| In non-Indigenous residential care | no. | 84 | 76 | 1 219 | 156 | 71 | 3 | 6 | – | 1 615 |
| Total children not placed in accordance with Aboriginal child placement principle | no. | 1 097 | 449 | 1 407 | 484 | 173 | 114 | 46 | 352 | 4 122 |
| Independent living/unknown | no. | 21 | 1 | .. | 36 | 30 | 2 | 1 | 4 | 95 |
| Total Indigenous children in care | no. | 5 991 | 1 028 | 3 041 | 1 614 | 706 | 212 | 134 | 573 | 13 299 |
| As a proportion of all Indigenous children in out-of-home care at 30 June | | | | | | | | | | |
| Placed with relatives/kin, other Indigenous carer or Indigenous residential care | | | | | | | | | | |
| Indigenous relative/kin | % | 48.9 | 26.8 | 21.7 | 42.5 | 40.7 | 11.4 | 48.1 | 27.8 | 38.2 |
| Non-Indigenous relative/kin | % | 14.8 | 23.2 | 12.6 | 12.2 | 16.3 | 22.4 | 7.5 | – | 14.1 |
| Total placed with relatives/kin | % | 63.8 | 50.0 | 34.2 | 54.7 | 57.0 | 33.8 | 55.6 | 27.8 | 52.4 |
| Other Indigenous carer | % | 17.2 | 5.3 | 17.8 | 12.6 | 16.4 | 11.4 | 8.3 | 10.4 | 15.4 |
| Indigenous residential care | % | 0.6 | 1.1 | 1.7 | 2.0 | 1.0 | 0.5 | 1.5 | – | 1.1 |

TABLE 15A.23

Table 15A.23 **Indigenous children in out-of-home care by relationship of caregiver, 30 June (a), (b), (c)**

| | <i>Unit</i> | <i>NSW</i> | <i>Vic</i> | <i>Qld</i> | <i>WA</i> | <i>SA</i> | <i>Tas</i> | <i>ACT</i> | <i>NT</i> | <i>Aust</i> |
|--|-------------|--------------|--------------|--------------|--------------|--------------|--------------|--------------|--------------|--------------|
| Total placed with other Indigenous carer or Indigenous residential care | % | 17.8 | 6.3 | 19.5 | 14.6 | 17.5 | 11.9 | 9.8 | 10.4 | 16.4 |
| Total children placed in accordance with Aboriginal child placement principle | % | 81.6 | 56.3 | 53.7 | 69.3 | 74.4 | 45.7 | 65.4 | 38.1 | 68.8 |
| Not placed with relatives/kin, other Indigenous carer or Indigenous residential care | | | | | | | | | | |
| Other non-Indigenous carer | % | 17.0 | 36.3 | 6.2 | 20.8 | 15.1 | 52.9 | 30.1 | 61.9 | 19.0 |
| In non-Indigenous residential care | % | 1.4 | 7.4 | 40.1 | 9.9 | 10.5 | 1.4 | 4.5 | – | 12.2 |
| Total children not placed in accordance with Aboriginal child placement principle | % | 18.4 | 43.7 | 46.3 | 30.7 | 25.6 | 54.3 | 34.6 | 61.9 | 31.2 |
| Total Indigenous children in care | % | 100.0 | 100.0 | 100.0 | 100.0 | 100.0 | 100.0 | 100.0 | 100.0 | 100.0 |
| 2011 | | | | | | | | | | |
| Number of Indigenous children at 30 June | | | | | | | | | | |
| Placed with relatives/kin, other Indigenous carer or Indigenous residential care | | | | | | | | | | |
| Indigenous relative/kin | no. | 2 887 | 216 | 605 | 654 | 247 | 26 | 54 | 114 | 4 803 |
| Non-Indigenous relative/kin | no. | 796 | 231 | 320 | 171 | 89 | 41 | 9 | – | 1 657 |
| Total placed with relatives/kin | no. | 3 683 | 447 | 925 | 825 | 336 | 67 | 63 | 114 | 6 460 |
| Other Indigenous carer | no. | 994 | 47 | 510 | 182 | 107 | 17 | 11 | 52 | 1 920 |
| Indigenous residential care | no. | 30 | 10 | 60 | 22 | 11 | – | 2 | – | 135 |
| Total placed with other Indigenous carer or Indigenous residential care | no. | 1 024 | 57 | 570 | 204 | 118 | 17 | 13 | 52 | 2 055 |
| Total children placed in accordance with Aboriginal child placement principle | no. | 4 707 | 504 | 1 495 | 1 029 | 454 | 84 | 76 | 166 | 8 515 |
| Not placed with relatives/kin, other Indigenous carer or Indigenous residential care | | | | | | | | | | |
| Other non-Indigenous carer | no. | 937 | 324 | 1 170 | 277 | 94 | 106 | 32 | 330 | 3 270 |
| In non-Indigenous residential care | no. | 68 | 49 | 185 | 140 | 59 | 6 | 11 | – | 518 |
| Total children not placed in accordance with Aboriginal child placement principle | no. | 1 005 | 373 | 1 355 | 417 | 153 | 112 | 43 | 330 | 3 788 |
| Independent living/unknown | no. | 25 | – | .. | 2 | 23 | – | – | 5 | 55 |

TABLE 15A.23

Table 15A.23 **Indigenous children in out-of-home care by relationship of caregiver, 30 June (a), (b), (c)**

| | <i>Unit</i> | <i>NSW</i> | <i>Vic</i> | <i>Qld</i> | <i>WA</i> | <i>SA</i> | <i>Tas</i> | <i>ACT</i> | <i>NT</i> | <i>Aust</i> |
|--|-------------|--------------|--------------|--------------|--------------|--------------|--------------|--------------|--------------|---------------|
| Total Indigenous children in care | no. | 5 737 | 877 | 2 850 | 1 448 | 630 | 196 | 119 | 501 | 12 358 |
| As a proportion of all Indigenous children in out-of-home care at 30 June | | | | | | | | | | |
| Placed with relatives/kin, other Indigenous carer or Indigenous residential care | | | | | | | | | | |
| Indigenous relative/kin | % | 50.5 | 24.6 | 21.2 | 45.2 | 40.7 | 13.3 | 45.4 | 23.0 | 39.0 |
| Non-Indigenous relative/kin | % | 13.9 | 26.3 | 11.2 | 11.8 | 14.7 | 20.9 | 7.6 | – | 13.5 |
| Total placed with relatives/kin | % | 64.5 | 51.0 | 32.5 | 57.1 | 55.4 | 34.2 | 52.9 | 23.0 | 52.5 |
| Other Indigenous carer | % | 17.4 | 5.4 | 17.9 | 12.6 | 17.6 | 8.7 | 9.2 | 10.5 | 15.6 |
| Indigenous residential care | % | 0.5 | 1.1 | 2.1 | 1.5 | 1.8 | – | 1.7 | – | 1.1 |
| Total placed with other Indigenous carer or Indigenous residential care | % | 17.9 | 6.5 | 20.0 | 14.1 | 19.4 | 8.7 | 10.9 | 10.5 | 16.7 |
| Total children placed in accordance with Aboriginal child placement principle | % | 82.4 | 57.5 | 52.5 | 71.2 | 74.8 | 42.9 | 63.9 | 33.5 | 69.2 |
| Not placed with relatives/kin, other Indigenous carer or Indigenous residential care | | | | | | | | | | |
| Other non-Indigenous carer | % | 16.4 | 36.9 | 41.1 | 19.2 | 15.5 | 54.1 | 26.9 | 66.5 | 26.6 |
| In non-Indigenous residential care | % | 1.2 | 5.6 | 6.5 | 9.7 | 9.7 | 3.1 | 9.2 | – | 4.2 |
| Total children not placed in accordance with Aboriginal child placement principle | % | 17.6 | 42.5 | 47.5 | 28.8 | 25.2 | 57.1 | 36.1 | 66.5 | 30.8 |
| Total Indigenous children in care | % | 100.0 | 100.0 | 100.0 | 100.0 | 100.0 | 100.0 | 100.0 | 100.0 | 100.0 |
| 2010 | | | | | | | | | | |
| Number of Indigenous children at 30 June | | | | | | | | | | |
| Placed with relatives/kin, other Indigenous carer or Indigenous residential care | | | | | | | | | | |
| Indigenous relative/kin | no. | 2 802 | 209 | 571 | 633 | 224 | 15 | 55 | 124 | 4 633 |
| Non-Indigenous relative/kin | no. | 680 | 214 | 299 | 110 | 77 | 25 | 7 | – | 1 412 |
| Total placed with relatives/kin | no. | 3 482 | 423 | 870 | 743 | 301 | 40 | 62 | 124 | 6 045 |
| Other Indigenous carer | no. | 949 | 47 | 538 | 161 | 115 | 4 | 9 | 58 | 1 881 |
| Indigenous residential care | no. | 38 | 5 | 37 | 22 | 16 | – | 2 | – | 120 |

TABLE 15A.23

Table 15A.23 **Indigenous children in out-of-home care by relationship of caregiver, 30 June (a), (b), (c)**

| | <i>Unit</i> | <i>NSW</i> | <i>Vic</i> | <i>Qld</i> | <i>WA</i> | <i>SA</i> | <i>Tas</i> | <i>ACT</i> | <i>NT</i> | <i>Aust</i> |
|--|-------------|--------------|------------|--------------|--------------|------------|------------|------------|------------|---------------|
| Total placed with other Indigenous carer or Indigenous residential care | no. | 987 | 52 | 575 | 183 | 131 | 4 | 11 | 58 | 2 001 |
| Total children placed in accordance with Aboriginal child placement principle | no. | 4 469 | 475 | 1 445 | 926 | 432 | 44 | 73 | 182 | 8 046 |
| Not placed with relatives/kin, other Indigenous carer or Indigenous residential care | | | | | | | | | | |
| Other non-Indigenous carer | no. | 918 | 302 | 1 067 | 235 | 98 | 90 | 43 | 224 | 2 977 |
| In non-Indigenous residential care | no. | 52 | 37 | 174 | 77 | 40 | 4 | 9 | – | 393 |
| Total children not placed in accordance with Aboriginal child placement principle | no. | 970 | 339 | 1 241 | 312 | 138 | 94 | 52 | 224 | 3 370 |
| Independent living/unknown | no. | 26 | 2 | .. | 4 | 19 | – | – | 1 | 52 |
| Total Indigenous children in care | no. | 5 465 | 816 | 2 686 | 1 242 | 589 | 138 | 125 | 407 | 11 468 |

As a proportion of all Indigenous children in out-of-home care at 30 June

| | | | | | | | | | | |
|--|----------|-------------|-------------|-------------|-------------|-------------|-------------|-------------|-------------|-------------|
| Placed with relatives/kin, other Indigenous carer or Indigenous residential care | | | | | | | | | | |
| Indigenous relative/kin | % | 51.5 | 25.7 | 21.3 | 51.1 | 39.3 | 10.9 | 44.0 | 30.5 | 40.6 |
| Non-Indigenous relative/kin | % | 12.5 | 26.3 | 11.1 | 8.9 | 13.5 | 18.1 | 5.6 | – | 12.4 |
| Total placed with relatives/kin | % | 64.0 | 52.0 | 32.4 | 60.0 | 52.8 | 29.0 | 49.6 | 30.5 | 53.0 |
| Other Indigenous carer | % | 17.4 | 5.8 | 20.0 | 13.0 | 20.2 | 2.9 | 7.2 | 14.3 | 16.5 |
| Indigenous residential care | % | 0.7 | 0.6 | 1.4 | 1.8 | 2.8 | – | 1.6 | – | 1.1 |
| Total placed with other Indigenous carer or Indigenous residential care | % | 18.1 | 6.4 | 21.4 | 14.8 | 23.0 | 2.9 | 8.8 | 14.3 | 17.5 |
| Total children placed in accordance with Aboriginal child placement principle | % | 82.2 | 58.4 | 53.8 | 74.8 | 75.8 | 31.9 | 58.4 | 44.8 | 70.5 |
| Not placed with relatives/kin, other Indigenous carer or Indigenous residential care | | | | | | | | | | |
| Other non-Indigenous carer | % | 16.9 | 37.1 | 39.7 | 19.0 | 17.2 | 65.2 | 34.4 | 55.2 | 26.1 |
| In non-Indigenous residential care | % | 1.0 | 4.5 | 6.5 | 6.2 | 7.0 | 2.9 | 7.2 | – | 3.4 |
| Total children not placed in accordance with Aboriginal child placement principle | % | 17.8 | 41.6 | 46.2 | 25.2 | 24.2 | 68.1 | 41.6 | 55.2 | 29.5 |

TABLE 15A.23

Table 15A.23 **Indigenous children in out-of-home care by relationship of caregiver, 30 June (a), (b), (c)**

| | <i>Unit</i> | <i>NSW</i> | <i>Vic</i> | <i>Qld</i> | <i>WA</i> | <i>SA</i> | <i>Tas</i> | <i>ACT</i> | <i>NT</i> | <i>Aust</i> |
|--|-------------|--------------|--------------|--------------|--------------|--------------|--------------|--------------|--------------|---------------|
| Total Indigenous children in care | % | 100.0 | 100.0 | 100.0 | 100.0 | 100.0 | 100.0 | 100.0 | 100.0 | 100.0 |
| 2009 | | | | | | | | | | |
| Number of Indigenous children at 30 June | | | | | | | | | | |
| Placed with relatives/kin, other Indigenous carer or Indigenous residential care | | | | | | | | | | |
| Indigenous relative/kin | no. | 2 759 | 181 | 590 | 607 | 204 | 13 | 40 | 116 | 4 510 |
| Non-Indigenous relative/kin | no. | 544 | 162 | 265 | 96 | 61 | 20 | 6 | – | 1 154 |
| Total placed with relatives/kin | no. | 3 303 | 343 | 855 | 703 | 265 | 33 | 46 | 116 | 5 664 |
| Other Indigenous carer | no. | 843 | 75 | 566 | 169 | 112 | 3 | 9 | 52 | 1 829 |
| Indigenous residential care | no. | 23 | 13 | 24 | 26 | 18 | – | 3 | – | 107 |
| Total placed with other Indigenous carer or Indigenous residential care | no. | 866 | 88 | 590 | 195 | 130 | 3 | 12 | 52 | 1 936 |
| Total children placed in accordance with Aboriginal child placement principle | no. | 4 169 | 431 | 1 445 | 898 | 395 | 36 | 58 | 168 | 7 600 |
| Not placed with relatives/kin, other Indigenous carer or Indigenous residential care | | | | | | | | | | |
| Other non-Indigenous carer | no. | 741 | 233 | 925 | 221 | 87 | 89 | 29 | 186 | 2 511 |
| In non-Indigenous residential care | no. | 53 | 60 | 111 | 73 | 35 | 5 | 13 | – | 350 |
| Total children not placed in accordance with Aboriginal child placement principle | no. | 794 | 293 | 1 036 | 294 | 122 | 94 | 42 | 186 | 2 861 |
| Independent living/unknown | no. | 28 | 10 | .. | 5 | 4 | – | – | 4 | 51 |
| Total Indigenous children in care | no. | 4 991 | 734 | 2 481 | 1 197 | 521 | 130 | 100 | 358 | 10 512 |
| As a proportion of all Indigenous children in out-of-home care at 30 June | | | | | | | | | | |
| Placed with relatives/kin, other Indigenous carer or Indigenous residential care | | | | | | | | | | |
| Indigenous relative/kin | % | 55.6 | 25.0 | 23.8 | 50.9 | 39.5 | 10.0 | 40.0 | 32.8 | 43.1 |
| Non-Indigenous relative/kin | % | 11.0 | 22.4 | 10.7 | 8.1 | 11.8 | 15.4 | 6.0 | – | 11.0 |
| Total placed with relatives/kin | % | 66.6 | 47.4 | 34.5 | 59.0 | 51.3 | 25.4 | 46.0 | 32.8 | 54.1 |
| Other Indigenous carer | % | 17.0 | 10.4 | 22.8 | 14.2 | 21.7 | 2.3 | 9.0 | 14.7 | 17.5 |
| Indigenous residential care | % | 0.5 | 1.8 | 1.0 | 2.2 | 3.5 | – | 3.0 | – | 1.0 |

TABLE 15A.23

Table 15A.23 Indigenous children in out-of-home care by relationship of caregiver, 30 June (a), (b), (c)

| | <i>Unit</i> | <i>NSW</i> | <i>Vic</i> | <i>Qld</i> | <i>WA</i> | <i>SA</i> | <i>Tas</i> | <i>ACT</i> | <i>NT</i> | <i>Aust</i> |
|--|-------------|--------------|--------------|--------------|--------------|--------------|--------------|--------------|--------------|--------------|
| Total placed with other Indigenous carer or Indigenous residential care | % | 17.4 | 12.2 | 23.8 | 16.4 | 25.1 | 2.3 | 12.0 | 14.7 | 18.5 |
| Total children placed in accordance with Aboriginal child placement principle | % | 84.0 | 59.5 | 58.2 | 75.3 | 76.4 | 27.7 | 58.0 | 47.5 | 72.7 |
| Not placed with relatives/kin, other Indigenous carer or Indigenous residential care | | | | | | | | | | |
| Other non-Indigenous carer | % | 14.9 | 32.2 | 37.3 | 18.5 | 16.8 | 68.5 | 29.0 | 52.5 | 24.0 |
| In non-Indigenous residential care | % | 1.1 | 8.3 | 4.5 | 6.1 | 6.8 | 3.8 | 13.0 | – | 3.3 |
| Total children not placed in accordance with Aboriginal child placement principle | % | 16.0 | 40.5 | 41.8 | 24.7 | 23.6 | 72.3 | 42.0 | 52.5 | 27.3 |
| Total Indigenous children in care | % | 100.0 | 100.0 | 100.0 | 100.0 | 100.0 | 100.0 | 100.0 | 100.0 | 100.0 |
| 2008 | | | | | | | | | | |
| Number of Indigenous children at 30 June | | | | | | | | | | |
| Placed with relatives/kin, other Indigenous carer or Indigenous residential care | | | | | | | | | | |
| Indigenous relative/kin | no. | 2 517 | 103 | 399 | 566 | 182 | 14 | 21 | 87 | 3 889 |
| Non-Indigenous relative/kin | no. | 409 | 176 | 164 | 94 | 47 | 16 | 14 | na | 920 |
| Total placed with relatives/kin | no. | 2 926 | 279 | 563 | 660 | 229 | 30 | 35 | 87 | 4 809 |
| Other Indigenous carer | no. | 700 | 144 | 610 | 155 | 124 | 6 | 14 | 48 | 1 801 |
| Indigenous residential care | no. | 8 | 15 | 9 | 25 | – | – | 4 | – | 61 |
| Total placed with other Indigenous carer or Indigenous residential care | no. | 708 | 159 | 619 | 180 | 124 | 6 | 18 | 48 | 1 862 |
| Total children placed in accordance with Aboriginal child placement principle | no. | 3 634 | 438 | 1 182 | 840 | 353 | 36 | 53 | 135 | 6 671 |
| Not placed with relatives/kin, other Indigenous carer or Indigenous residential care | | | | | | | | | | |
| Other non-Indigenous carer | no. | 615 | 182 | 829 | 170 | 77 | 62 | 17 | 146 | 2 098 |
| In non-Indigenous residential care | no. | 53 | 25 | 74 | 60 | 25 | 4 | 10 | – | 251 |
| Total children not placed in accordance with Aboriginal child placement principle | no. | 668 | 207 | 903 | 230 | 102 | 66 | 27 | 146 | 2 349 |
| Independent living/unknown | no. | 14 | 15 | .. | 8 | 12 | – | 1 | – | 50 |

TABLE 15A.23

Table 15A.23 **Indigenous children in out-of-home care by relationship of caregiver, 30 June (a), (b), (c)**

| | <i>Unit</i> | <i>NSW</i> | <i>Vic</i> | <i>Qld</i> | <i>WA</i> | <i>SA</i> | <i>Tas</i> | <i>ACT</i> | <i>NT</i> | <i>Aust</i> |
|--|-------------|--------------|--------------|--------------|--------------|--------------|--------------|--------------|--------------|--------------|
| Total Indigenous children in care | no. | 4 316 | 660 | 2 085 | 1 078 | 467 | 102 | 81 | 281 | 9 070 |
| As a proportion of all Indigenous children in out-of-home care at 30 June | | | | | | | | | | |
| Placed with relatives/kin, other Indigenous carer or Indigenous residential care | | | | | | | | | | |
| Indigenous relative/kin | % | 58.5 | 16.0 | 19.1 | 52.9 | 40.0 | 13.7 | 26.3 | 31.0 | 43.1 |
| Non-Indigenous relative/kin | % | 9.5 | 27.3 | 7.9 | 8.8 | 10.3 | 15.7 | 17.5 | na | 10.2 |
| Total placed with relatives/kin | % | 68.0 | 43.3 | 27.0 | 61.7 | 50.3 | 29.4 | 43.8 | 31.0 | 53.3 |
| Other Indigenous carer | % | 16.3 | 22.3 | 29.3 | 14.5 | 27.3 | 5.9 | 17.5 | 17.1 | 20.0 |
| Indigenous residential care | % | 0.2 | 2.3 | 0.4 | 2.3 | – | – | 5.0 | – | 0.7 |
| Total placed with other Indigenous carer or Indigenous residential care | % | 16.5 | 24.7 | 29.7 | 16.8 | 27.3 | 5.9 | 22.5 | 17.1 | 20.6 |
| Total children placed in accordance with Aboriginal child placement principle | % | 84.5 | 67.9 | 56.7 | 78.5 | 77.6 | 35.3 | 66.3 | 48.0 | 74.0 |
| Not placed with relatives/kin, other Indigenous carer or Indigenous residential care | | | | | | | | | | |
| Other non-Indigenous carer | % | 14.3 | 28.2 | 39.8 | 15.9 | 16.9 | 60.8 | 21.3 | 52.0 | 23.3 |
| In non-Indigenous residential care | % | 1.2 | 3.9 | 3.5 | 5.6 | 5.5 | 3.9 | 12.5 | – | 2.8 |
| Total children not placed in accordance with Aboriginal child placement principle | % | 15.5 | 32.1 | 43.3 | 21.5 | 22.4 | 64.7 | 33.8 | 52.0 | 26.0 |
| Total Indigenous children in care | % | 100.0 | 100.0 | 100.0 | 100.0 | 100.0 | 100.0 | 100.0 | 100.0 | 100.0 |
| 2007 | | | | | | | | | | |
| Number of Indigenous children at 30 June | | | | | | | | | | |
| Placed with relatives/kin, other Indigenous carer or Indigenous residential care | | | | | | | | | | |
| Indigenous relative/kin | no. | 2 233 | 125 | 401 | 512 | 140 | 9 | 29 | 89 | 3 538 |
| Non-Indigenous relative/kin | no. | 293 | 102 | 167 | 82 | 40 | 15 | 14 | na | 713 |
| Total placed with relatives/kin | no. | 2 526 | 227 | 568 | 594 | 180 | 24 | 43 | 89 | 4 251 |
| Other Indigenous carer | no. | 637 | 103 | 449 | 156 | 136 | 16 | 16 | 61 | 1 574 |
| Indigenous residential care | no. | 12 | 19 | 6 | 21 | – | – | 2 | – | 60 |

TABLE 15A.23

Table 15A.23 **Indigenous children in out-of-home care by relationship of caregiver, 30 June (a), (b), (c)**

| | <i>Unit</i> | <i>NSW</i> | <i>Vic</i> | <i>Qld</i> | <i>WA</i> | <i>SA</i> | <i>Tas</i> | <i>ACT</i> | <i>NT</i> | <i>Aust</i> |
|--|-------------|--------------|-------------|--------------|-------------|-------------|-------------|-------------|-------------|--------------|
| Total placed with other Indigenous carer or Indigenous residential care | no. | 649 | 122 | 455 | 177 | 136 | 16 | 18 | 61 | 1 634 |
| Total children placed in accordance with Aboriginal child placement principle | no. | 3 175 | 349 | 1 023 | 771 | 316 | 40 | 61 | 150 | 5 885 |
| Not placed with relatives/kin, other Indigenous carer or Indigenous residential care | | | | | | | | | | |
| Other non-Indigenous carer | no. | 470 | 199 | 674 | 133 | 63 | 58 | 20 | 118 | 1 735 |
| In non-Indigenous residential care | no. | 31 | 16 | 52 | 62 | 18 | 10 | 8 | – | 197 |
| Total children not placed in accordance with Aboriginal child placement principle | no. | 501 | 215 | 726 | 195 | 81 | 68 | 28 | 118 | 1 932 |
| Independent living/unknown | no. | 13 | 62 | .. | 12 | 8 | 5 | – | – | 100 |
| Total Indigenous children in care | no. | 3 689 | 626 | 1 749 | 978 | 405 | 113 | 89 | 268 | 7 917 |
| As a proportion of all Indigenous children in out-of-home care at 30 June | | | | | | | | | | |
| Placed with relatives/kin, other Indigenous carer or Indigenous residential care | | | | | | | | | | |
| Indigenous relative/kin | % | 60.7 | 22.2 | 22.9 | 53.0 | 35.3 | 8.3 | 32.6 | 33.2 | 45.3 |
| Non-Indigenous relative/kin | % | 8.0 | 18.1 | 9.5 | 8.5 | 10.1 | 13.9 | 15.7 | na | 9.1 |
| Total placed with relatives/kin | % | 68.7 | 40.2 | 32.5 | 61.5 | 45.3 | 22.2 | 48.3 | 33.2 | 54.4 |
| Other Indigenous carer | % | 17.3 | 18.3 | 25.7 | 16.1 | 34.3 | 14.8 | 18.0 | 22.8 | 20.1 |
| Indigenous residential care | % | 0.3 | 3.4 | 0.3 | 2.2 | – | – | 2.2 | – | 0.8 |
| Total placed with other Indigenous carer or Indigenous residential care | % | 17.7 | 21.6 | 26.0 | 18.3 | 34.3 | 14.8 | 20.2 | 22.8 | 20.9 |
| Total children placed in accordance with Aboriginal child placement principle | % | 86.4 | 61.9 | 58.5 | 79.8 | 79.6 | 37.0 | 68.5 | 56.0 | 75.3 |
| Not placed with relatives/kin, other Indigenous carer or Indigenous residential care | | | | | | | | | | |
| Other non-Indigenous carer | % | 12.8 | 35.3 | 38.5 | 13.8 | 15.9 | 53.7 | 22.5 | 44.0 | 22.2 |
| In non-Indigenous residential care | % | 0.8 | 2.8 | 3.0 | 6.4 | 4.5 | 9.3 | 9.0 | – | 2.5 |
| Total children not placed in accordance with Aboriginal child placement principle | % | 13.6 | 38.1 | 41.5 | 20.2 | 20.4 | 63.0 | 31.5 | 44.0 | 24.7 |

TABLE 15A.23

Table 15A.23 Indigenous children in out-of-home care by relationship of caregiver, 30 June (a), (b), (c)

| | <i>Unit</i> | <i>NSW</i> | <i>Vic</i> | <i>Qld</i> | <i>WA</i> | <i>SA</i> | <i>Tas</i> | <i>ACT</i> | <i>NT</i> | <i>Aust</i> |
|--|-------------|--------------|--------------|--------------|--------------|--------------|--------------|--------------|--------------|--------------|
| Total Indigenous children in care | % | 100.0 | 100.0 | 100.0 | 100.0 | 100.0 | 100.0 | 100.0 | 100.0 | 100.0 |
| 2006 | | | | | | | | | | |
| Number of Indigenous children at 30 June | | | | | | | | | | |
| Placed with relatives/kin, other Indigenous carer or Indigenous residential care | | | | | | | | | | |
| Indigenous relative/kin | no. | 1 669 | 152 | 379 | 394 | 109 | 10 | 28 | 90 | 2 831 |
| Non-Indigenous relative/kin | no. | 282 | 80 | 142 | 64 | 28 | 8 | 11 | na | 615 |
| Total placed with relatives/kin | no. | 1 951 | 232 | 521 | 458 | 137 | 18 | 39 | 90 | 3 446 |
| Other Indigenous carer | no. | 512 | 102 | 400 | 143 | 138 | 13 | 17 | 67 | 1 392 |
| Indigenous residential care | no. | 9 | 21 | 9 | 18 | – | – | 1 | – | 58 |
| Total placed with other Indigenous carer or Indigenous residential care | no. | 521 | 123 | 409 | 161 | 138 | 13 | 18 | 67 | 1 450 |
| Total children placed in accordance with Aboriginal child placement principle | no. | 2 472 | 355 | 930 | 619 | 275 | 31 | 57 | 157 | 4 896 |
| Not placed with relatives/kin, other Indigenous carer or Indigenous residential care | | | | | | | | | | |
| Other non-Indigenous carer | no. | 374 | 166 | 538 | 92 | 62 | 55 | 18 | 87 | 1 392 |
| In non-Indigenous residential care | no. | 43 | 27 | 28 | 45 | 22 | 7 | 6 | – | 178 |
| Total children not placed in accordance with Aboriginal child placement principle | no. | 417 | 193 | 566 | 137 | 84 | 62 | 24 | 87 | 1 570 |
| Independent living/unknown | no. | 8 | 4 | .. | 10 | – | 5 | 1 | 3 | 31 |
| Total Indigenous children in care | no. | 2 897 | 552 | 1 496 | 766 | 359 | 98 | 82 | 247 | 6 497 |
| As a proportion of all Indigenous children in out-of-home care at 30 June | | | | | | | | | | |
| Placed with relatives/kin, other Indigenous carer or Indigenous residential care | | | | | | | | | | |
| Indigenous relative/kin | % | 57.8 | 27.7 | 25.3 | 52.1 | 30.4 | 10.8 | 34.6 | 36.9 | 43.8 |
| Non-Indigenous relative/kin | % | 9.8 | 14.6 | 9.5 | 8.5 | 7.8 | 8.6 | 13.6 | na | 9.5 |
| Total placed with relatives/kin | % | 67.5 | 42.3 | 34.8 | 60.6 | 38.2 | 19.4 | 48.1 | 36.9 | 53.3 |
| Other Indigenous carer | % | 17.7 | 18.6 | 26.7 | 18.9 | 38.4 | 14.0 | 21.0 | 27.5 | 21.5 |
| Indigenous residential care | % | 0.3 | 3.8 | 0.6 | 2.4 | – | – | 1.2 | – | 0.9 |

TABLE 15A.23

Table 15A.23 **Indigenous children in out-of-home care by relationship of caregiver, 30 June (a), (b), (c)**

| | <i>Unit</i> | <i>NSW</i> | <i>Vic</i> | <i>Qld</i> | <i>WA</i> | <i>SA</i> | <i>Tas</i> | <i>ACT</i> | <i>NT</i> | <i>Aust</i> |
|--|-------------|--------------|--------------|--------------|--------------|--------------|--------------|--------------|--------------|--------------|
| Total placed with other Indigenous carer or Indigenous residential care | % | 18.0 | 22.4 | 27.3 | 21.3 | 38.4 | 14.0 | 22.2 | 27.5 | 22.4 |
| Total children placed in accordance with Aboriginal child placement principle | % | 85.6 | 64.8 | 62.2 | 81.9 | 76.6 | 33.3 | 70.4 | 64.3 | 75.7 |
| Not placed with relatives/kin, other Indigenous carer or Indigenous residential care | | | | | | | | | | |
| Other non-Indigenous carer | % | 12.9 | 30.3 | 36.0 | 12.2 | 17.3 | 59.1 | 22.2 | 35.7 | 21.5 |
| In non-Indigenous residential care | % | 1.5 | 4.9 | 1.9 | 6.0 | 6.1 | 7.5 | 7.4 | – | 2.8 |
| Total children not placed in accordance with Aboriginal child placement principle | % | 14.4 | 35.2 | 37.8 | 18.1 | 23.4 | 66.7 | 29.6 | 35.7 | 24.3 |
| Total Indigenous children in care | % | 100.0 | 100.0 | 100.0 | 100.0 | 100.0 | 100.0 | 100.0 | 100.0 | 100.0 |
| 2005 | | | | | | | | | | |
| Number of Indigenous children at 30 June | | | | | | | | | | |
| Placed with relatives/kin, other Indigenous carer or Indigenous residential care | | | | | | | | | | |
| Indigenous relative/kin | no. | 1 485 | 133 | 343 | 345 | 70 | 8 | 19 | 79 | 2 482 |
| Non-Indigenous relative/kin | no. | 266 | 71 | 115 | 55 | 12 | 11 | 3 | na | 533 |
| Total placed with relatives/kin | no. | 1 751 | 204 | 458 | 400 | 82 | 19 | 22 | 79 | 3 015 |
| Other Indigenous carer | no. | 443 | 77 | 366 | 143 | 136 | 1 | 14 | 71 | 1 251 |
| Indigenous residential care | no. | 7 | 11 | 2 | 25 | – | – | 2 | – | 47 |
| Total placed with other Indigenous carer or Indigenous residential care | no. | 450 | 88 | 368 | 168 | 136 | 1 | 16 | 71 | 1 298 |
| Total children placed in accordance with Aboriginal child placement principle | no. | 2 201 | 292 | 826 | 568 | 218 | 20 | 38 | 150 | 4 313 |
| Not placed with relatives/kin, other Indigenous carer or Indigenous residential care | | | | | | | | | | |
| Other non-Indigenous carer | no. | 291 | 181 | 444 | 77 | 64 | 54 | 14 | 68 | 1 193 |
| In non-Indigenous residential care | no. | 42 | 24 | 5 | 38 | 4 | – | 6 | – | 119 |
| Total children not placed in accordance with Aboriginal child placement principle | no. | 333 | 205 | 449 | 115 | 68 | 54 | 20 | 68 | 1 312 |
| Independent living/unknown | no. | 9 | 29 | .. | 9 | – | 4 | 2 | – | 53 |

TABLE 15A.23

Table 15A.23 **Indigenous children in out-of-home care by relationship of caregiver, 30 June (a), (b), (c)**

| | <i>Unit</i> | <i>NSW</i> | <i>Vic</i> | <i>Qld</i> | <i>WA</i> | <i>SA</i> | <i>Tas</i> | <i>ACT</i> | <i>NT</i> | <i>Aust</i> |
|--|-------------|--------------|--------------|--------------|--------------|--------------|--------------|--------------|--------------|--------------|
| Total Indigenous children in care | no. | 2 543 | 526 | 1 275 | 692 | 286 | 78 | 60 | 218 | 5 678 |
| As a proportion of all Indigenous children in out-of-home care at 30 June | | | | | | | | | | |
| Placed with relatives/kin, other Indigenous carer or Indigenous residential care | | | | | | | | | | |
| Indigenous relative/kin | % | 58.6 | 26.8 | 26.9 | 50.5 | 24.5 | 10.8 | 32.8 | 36.2 | 44.1 |
| Non-Indigenous relative/kin | % | 10.5 | 14.3 | 9.0 | 8.1 | 4.2 | 14.9 | 5.2 | na | 9.5 |
| Total placed with relatives/kin | % | 69.1 | 41.0 | 35.9 | 58.6 | 28.7 | 25.7 | 37.9 | 36.2 | 53.6 |
| Other Indigenous carer | % | 17.5 | 15.5 | 28.7 | 20.9 | 47.6 | 1.4 | 24.1 | 32.6 | 22.2 |
| Indigenous residential care | % | 0.3 | 2.2 | 0.2 | 3.7 | – | – | 3.4 | – | 0.8 |
| Total placed with other Indigenous carer or Indigenous residential care | % | 17.8 | 17.7 | 28.9 | 24.6 | 47.6 | 1.4 | 27.6 | 32.6 | 23.1 |
| Total children placed in accordance with Aboriginal child placement principle | % | 86.9 | 58.8 | 64.8 | 83.2 | 76.2 | 27.0 | 65.5 | 68.8 | 76.7 |
| Not placed with relatives/kin, other Indigenous carer or Indigenous residential care | | | | | | | | | | |
| Other non-Indigenous carer | % | 11.5 | 36.4 | 34.8 | 11.3 | 22.4 | 73.0 | 24.1 | 31.2 | 21.2 |
| In non-Indigenous residential care | % | 1.7 | 4.8 | 0.4 | 5.6 | 1.4 | – | 10.3 | – | 2.1 |
| Total children not placed in accordance with Aboriginal child placement principle | % | 13.1 | 41.2 | 35.2 | 16.8 | 23.8 | 73.0 | 34.5 | 31.2 | 23.3 |
| Total Indigenous children in care 2004 | % | 100.0 | 100.0 | 100.0 | 100.0 | 100.0 | 100.0 | 100.0 | 100.0 | 100.0 |
| Number of Indigenous children at 30 June | | | | | | | | | | |
| Placed with relatives/kin, other Indigenous carer or Indigenous residential care | | | | | | | | | | |
| Indigenous relative/kin | no. | na | 98 | 326 | 282 | 37 | 3 | 26 | 67 | 839 |
| Non-Indigenous relative/kin | no. | na | 81 | 42 | 33 | 15 | 13 | 3 | na | 187 |
| Total placed with relatives/kin | no. | na | 179 | 368 | 315 | 52 | 16 | 29 | 67 | 1 026 |
| Other Indigenous carer | no. | na | 117 | 236 | 127 | 131 | 3 | 5 | 53 | 672 |
| Indigenous residential care | no. | na | 12 | 3 | 28 | – | – | 1 | – | 44 |

TABLE 15A.23

Table 15A.23 **Indigenous children in out-of-home care by relationship of caregiver, 30 June (a), (b), (c)**

| | <i>Unit</i> | <i>NSW</i> | <i>Vic</i> | <i>Qld</i> | <i>WA</i> | <i>SA</i> | <i>Tas</i> | <i>ACT</i> | <i>NT</i> | <i>Aust</i> |
|--|-------------|--------------|------------|------------|------------|------------|------------|------------|------------|--------------|
| Total placed with other Indigenous carer or Indigenous residential care | no. | na | 129 | 239 | 155 | 131 | 3 | 6 | 53 | 716 |
| Total children placed in accordance with Aboriginal child placement principle | no. | na | 308 | 607 | 470 | 183 | 19 | 35 | 120 | 1 742 |
| Not placed with relatives/kin, other Indigenous carer or Indigenous residential care | | | | | | | | | | |
| Other non-Indigenous carer | no. | na | 155 | 351 | 81 | 51 | 28 | 18 | 55 | 739 |
| In non-Indigenous residential care | no. | na | 36 | – | 29 | 2 | – | 5 | – | 72 |
| Total children not placed in accordance with Aboriginal child placement principle | no. | na | 191 | 351 | 110 | 53 | 28 | 23 | 55 | 811 |
| Independent living/unknown | no. | na | 32 | .. | 7 | – | 8 | – | – | 47 |
| Total Indigenous children in care | no. | 2 459 | 531 | 958 | 587 | 236 | 55 | 58 | 175 | 5 059 |

As a proportion of all Indigenous children in out-of-home care at 30 June

| | | | | | | | | | | |
|--|----------|-----------|-------------|-------------|-------------|-------------|-------------|-------------|-------------|-------------|
| Placed with relatives/kin, other Indigenous carer or Indigenous residential care | | | | | | | | | | |
| Indigenous relative/kin | % | na | 19.6 | 34.0 | 48.6 | 15.7 | 6.4 | 44.8 | 38.3 | 16.7 |
| Non-Indigenous relative/kin | % | na | 16.2 | 4.4 | 5.7 | 6.4 | 27.7 | 5.2 | na | 3.7 |
| Total placed with relatives/kin | % | na | 35.9 | 38.4 | 54.3 | 22.0 | 34.0 | 50.0 | 38.3 | 20.5 |
| Other Indigenous carer | % | na | 23.4 | 24.6 | 21.9 | 55.5 | 6.4 | 8.6 | 30.3 | 13.4 |
| Indigenous residential care | % | na | 2.4 | 0.3 | 4.8 | – | – | 1.7 | – | 0.9 |
| Total placed with other Indigenous carer or Indigenous residential care | % | na | 25.9 | 24.9 | 26.7 | 55.5 | 6.4 | 10.3 | 30.3 | 14.3 |
| Total children placed in accordance with Aboriginal child placement principle | % | na | 61.7 | 63.4 | 81.0 | 77.5 | 40.4 | 60.3 | 68.6 | 34.8 |
| Not placed with relatives/kin, other Indigenous carer or Indigenous residential care | | | | | | | | | | |
| Other non-Indigenous carer | % | na | 31.1 | 36.6 | 14.0 | 21.6 | 59.6 | 31.0 | 31.4 | 14.7 |
| In non-Indigenous residential care | % | na | 7.2 | – | 5.0 | 0.8 | – | 8.6 | – | 1.4 |
| Total children not placed in accordance with Aboriginal child placement principle | % | na | 38.3 | 36.6 | 19.0 | 22.5 | 59.6 | 39.7 | 31.4 | 16.2 |

TABLE 15A.23

Table 15A.23 **Indigenous children in out-of-home care by relationship of caregiver, 30 June (a), (b), (c)**

| | <i>Unit</i> | <i>NSW</i> | <i>Vic</i> | <i>Qld</i> | <i>WA</i> | <i>SA</i> | <i>Tas</i> | <i>ACT</i> | <i>NT</i> | <i>Aust</i> |
|--|-------------|--------------|--------------|--------------|--------------|--------------|--------------|--------------|--------------|--------------|
| Total Indigenous children in care 2003 | % | 100.0 | 100.0 | 100.0 | 100.0 | 100.0 | 100.0 | 100.0 | 100.0 | 100.0 |
| Number of Indigenous children at 30 June | | | | | | | | | | |
| Placed with relatives/kin, other Indigenous carer or Indigenous residential care | | | | | | | | | | |
| Indigenous relative/kin | no. | 1 340 | 104 | 323 | 286 | 39 | – | 19 | 51 | 2 162 |
| Non-Indigenous relative/kin | no. | 322 | 65 | 19 | 37 | 13 | 6 | 3 | na | 465 |
| Total placed with relatives/kin | no. | 1 662 | 169 | 342 | 323 | 52 | 6 | 22 | 51 | 2 627 |
| Other Indigenous carer | no. | 371 | 75 | 198 | 114 | 113 | 1 | 5 | 43 | 920 |
| Indigenous residential care | no. | 11 | 12 | 6 | 26 | – | – | – | – | 55 |
| Total placed with other Indigenous carer or Indigenous residential care | no. | 382 | 87 | 204 | 140 | 113 | 1 | 5 | 43 | 975 |
| Total children placed in accordance with Aboriginal child placement principle | no. | 2 044 | 256 | 546 | 463 | 165 | 7 | 27 | 94 | 3 602 |
| Not placed with relatives/kin, other Indigenous carer or Indigenous residential care | | | | | | | | | | |
| Other non-Indigenous carer | no. | 281 | 149 | 265 | 78 | 84 | 18 | 14 | 39 | 928 |
| In non-Indigenous residential care | no. | 33 | 25 | 2 | 23 | 3 | 17 | 7 | 8 | 118 |
| Total children not placed in accordance with Aboriginal child placement principle | no. | 314 | 174 | 267 | 101 | 87 | 35 | 21 | 47 | 1 046 |
| Independent living/unknown | no. | 17 | 77 | .. | 6 | – | 1 | – | 1 | 102 |
| Total Indigenous children in care | no. | 2 375 | 507 | 813 | 570 | 252 | 43 | 48 | 142 | 4 750 |
| As a proportion of all Indigenous children in out-of-home care at 30 June | | | | | | | | | | |
| Placed with relatives/kin, other Indigenous carer or Indigenous residential care | | | | | | | | | | |
| Indigenous relative/kin | % | 56.8 | 24.2 | 39.7 | 50.7 | 15.5 | – | 39.6 | 36.2 | 46.5 |
| Non-Indigenous relative/kin | % | 13.7 | 15.1 | 2.3 | 6.6 | 5.2 | 14.3 | 6.3 | na | 10.0 |
| Total placed with relatives/kin | % | 70.5 | 39.3 | 42.1 | 57.3 | 20.6 | 14.3 | 45.8 | 36.2 | 56.5 |
| Other Indigenous carer | % | 15.7 | 17.4 | 24.4 | 20.2 | 44.8 | 2.4 | 10.4 | 30.5 | 19.8 |
| Indigenous residential care | % | 0.5 | 2.8 | 0.7 | 4.6 | – | – | – | – | 1.2 |

TABLE 15A.23

Table 15A.23 **Indigenous children in out-of-home care by relationship of caregiver, 30 June (a), (b), (c)**

| | <i>Unit</i> | <i>NSW</i> | <i>Vic</i> | <i>Qld</i> | <i>WA</i> | <i>SA</i> | <i>Tas</i> | <i>ACT</i> | <i>NT</i> | <i>Aust</i> |
|--|-------------|--------------|--------------|--------------|--------------|--------------|--------------|--------------|--------------|--------------|
| Total placed with other Indigenous carer or Indigenous residential care | % | 16.2 | 20.2 | 25.1 | 24.8 | 44.8 | 2.4 | 10.4 | 30.5 | 21.0 |
| Total children placed in accordance with Aboriginal child placement principle | % | 86.7 | 59.5 | 67.2 | 82.1 | 65.5 | 16.7 | 56.3 | 66.7 | 77.5 |
| Not placed with relatives/kin, other Indigenous carer or Indigenous residential care | | | | | | | | | | |
| Other non-Indigenous carer | % | 11.9 | 34.7 | 32.6 | 13.8 | 33.3 | 42.9 | 29.2 | 27.7 | 20.0 |
| In non-Indigenous residential care | % | 1.4 | 5.8 | 0.2 | 4.1 | 1.2 | 40.5 | 14.6 | 5.7 | 2.5 |
| Total children not placed in accordance with Aboriginal child placement principle | % | 13.3 | 40.5 | 32.8 | 17.9 | 34.5 | 83.3 | 43.8 | 33.3 | 22.5 |
| Total Indigenous children in care | % | 100.0 | 100.0 | 100.0 | 100.0 | 100.0 | 100.0 | 100.0 | 100.0 | 100.0 |

(a) See notes to source tables for a description of how the data were defined and collected.

(b) The denominator for calculating the proportion of children excludes Indigenous children living independently and those whose living arrangements were unknown.

(c) Residential care includes family group homes.

na Not available. .. Not applicable. – Nil or rounded to zero.

Source: 2013 Report, tables 15A.48, 15A.65, 15A.84, 15A.102, 15A.120, 15A.138, 15A.156 and 15A.174.

TABLE 15A.24

Table 15A.24 **Children aged under 12 years in out-of-home care and in a home-based placement by Indigenous status, 30 June (a)**

| | <i>Unit</i> | <i>NSW</i> | <i>Vic</i> | <i>Qld</i> | <i>WA</i> | <i>SA</i> | <i>Tas</i> | <i>ACT</i> | <i>NT</i> | <i>Aust</i> |
|--|-------------|---------------|--------------|--------------|--------------|--------------|-------------|-------------|-------------|---------------|
| 2012 | | | | | | | | | | |
| Number of children | | | | | | | | | | |
| Indigenous | no. | 4 125 | 704 | 2 225 | 1 082 | 450 | 157 | 97 | 367 | 9 207 |
| Non-Indigenous | no. | 7 265 | 2 963 | 3 199 | 1 098 | 1 148 | 514 | 278 | 64 | 16 529 |
| Unknown | no. | 18 | 51 | 30 | 17 | 13 | 4 | 7 | – | 140 |
| All children | no. | 11 408 | 3 718 | 5 454 | 2 197 | 1 611 | 675 | 382 | 431 | 25 876 |
| As a proportion of all children under 12 years in out-of-home care | | | | | | | | | | |
| Indigenous | % | 99.7 | 97.1 | 96.4 | 90.4 | 88.1 | 98.1 | 100.0 | 90.0 | 96.5 |
| Non-Indigenous | % | 99.4 | 98.1 | 98.2 | 95.7 | 92.1 | 97.7 | 98.9 | 91.4 | 98.1 |
| Unknown | % | 94.7 | 100.0 | 96.8 | 100.0 | 100.0 | 100.0 | 100.0 | na | 98.6 |
| All children | % | 99.5 | 98.0 | 97.4 | 93.1 | 91.0 | 97.8 | 99.2 | 90.2 | 97.5 |
| 2011 | | | | | | | | | | |
| Number of children | | | | | | | | | | |
| Indigenous | no. | 3 934 | 589 | 2 101 | 982 | 413 | 147 | 81 | 332 | 8 579 |
| Non-Indigenous | no. | 7 173 | 2 622 | 3 094 | 918 | 1 012 | 507 | 276 | 71 | 15 673 |
| Unknown | no. | 4 | 58 | 22 | 116 | 40 | 12 | 9 | – | 261 |
| All children | no. | 11 111 | 3 269 | 5 217 | 2 016 | 1 465 | 666 | 366 | 403 | 24 513 |
| As a proportion of all children under 12 years in out-of-home care | | | | | | | | | | |
| Indigenous | % | 99.8 | 97.8 | 96.6 | 88.2 | 89.2 | 94.8 | 97.6 | 89.2 | 96.3 |
| Non-Indigenous | % | 99.6 | 97.5 | 98.7 | 94.7 | 91.3 | 97.1 | 98.2 | 95.9 | 98.1 |
| Unknown | % | 100.0 | 100.0 | 95.7 | 90.6 | 87.0 | 100.0 | 100.0 | na | 93.2 |
| All children | % | 99.7 | 97.6 | 97.8 | 91.2 | 90.6 | 96.7 | 98.1 | 90.4 | 97.4 |
| 2010 | | | | | | | | | | |
| Number of children | | | | | | | | | | |
| Indigenous | no. | 3 763 | 553 | 1 978 | 930 | 384 | 109 | 85 | 273 | 8 075 |
| Non-Indigenous | no. | 7 037 | 2 590 | 3 032 | 964 | 918 | 510 | 259 | 82 | 15 392 |
| Unknown | no. | 4 | 66 | 8 | 1 | 17 | – | 1 | 2 | 99 |
| All children | no. | 10 804 | 3 209 | 5 018 | 1 895 | 1 319 | 619 | 345 | 357 | 23 566 |
| As a proportion of all children under 12 years in out-of-home care | | | | | | | | | | |
| Indigenous | % | 99.8 | 99.5 | 96.9 | 93.0 | 90.6 | 99.1 | 97.7 | 91.3 | 97.4 |
| Non-Indigenous | % | 99.6 | 97.8 | 98.5 | 96.7 | 89.3 | 95.9 | 99.2 | 96.5 | 98.1 |
| Unknown | % | 100.0 | 100.0 | 100.0 | 100.0 | 85.0 | na | 100.0 | 100.0 | 97.1 |
| All children | % | 99.7 | 98.1 | 97.9 | 94.8 | 89.6 | 96.4 | 98.9 | 92.5 | 97.9 |
| 2009 | | | | | | | | | | |
| Number of children | | | | | | | | | | |
| Indigenous | no. | 3 424 | 467 | 1 862 | 907 | 343 | 97 | 60 | 250 | 7 410 |
| Non-Indigenous | no. | 6 749 | 2 575 | 3 048 | 994 | 892 | 463 | 242 | 66 | 15 029 |
| Unknown | no. | na | na | na | na | na | na | na | na | – |
| All children | no. | 10 173 | 3 042 | 4 910 | 1 901 | 1 235 | 560 | 302 | 316 | 22 439 |
| As a proportion of all children under 12 years in out-of-home care | | | | | | | | | | |
| Indigenous | % | 99.8 | 96.5 | 97.9 | 91.4 | 91.7 | 95.1 | 95.2 | 94.0 | 97.3 |

TABLE 15A.24

Table 15A.24 **Children aged under 12 years in out-of-home care and in a home-based placement by Indigenous status, 30 June (a)**

| | <i>Unit</i> | <i>NSW</i> | <i>Vic</i> | <i>Qld</i> | <i>WA</i> | <i>SA</i> | <i>Tas</i> | <i>ACT</i> | <i>NT</i> | <i>Aust</i> |
|--|-------------|--------------|--------------|--------------|--------------|--------------|-------------|-------------|-------------|---------------|
| Non-Indigenous | % | 99.7 | 97.5 | 98.5 | 97.0 | 91.5 | 96.3 | 100.0 | 91.7 | 98.3 |
| Unknown | % | na | na | na | na | na | na | na | na | na |
| All children | % | 99.8 | 97.4 | 98.3 | 94.2 | 91.5 | 96.1 | 99.0 | 93.5 | 97.9 |
| 2008 | | | | | | | | | | |
| Number of children | | | | | | | | | | |
| Indigenous | no. | 2 948 | 416 | 1 568 | 805 | 320 | 73 | 46 | 195 | 6 371 |
| Non-Indigenous | no. | 6 058 | 2 479 | 3 030 | 973 | 818 | 384 | 215 | 63 | 14 020 |
| Unknown | no. | na | na | na | na | na | na | na | na | – |
| All children | no. | 9 006 | 2 895 | 4 598 | 1 778 | 1 138 | 457 | 261 | 258 | 20 391 |
| As a proportion of all children under 12 years in out-of-home care | | | | | | | | | | |
| Indigenous | % | 99.9 | 97.4 | 98.7 | 92.5 | 94.7 | 96.1 | 97.9 | 90.7 | 97.8 |
| Non-Indigenous | % | 99.7 | 96.4 | 98.4 | 94.9 | 91.7 | 96.7 | 100.0 | 80.8 | 97.8 |
| Unknown | % | na | na | na | na | na | na | na | na | na |
| All children | % | 99.7 | 96.6 | 98.5 | 93.8 | 92.5 | 96.6 | 99.6 | 88.1 | 97.8 |
| 2007 | | | | | | | | | | |
| Number of children | | | | | | | | | | |
| Indigenous | no. | 2 563 | 403 | 1 326 | 709 | 271 | 79 | 57 | 178 | 5 586 |
| Non-Indigenous | no. | 5 373 | 2 571 | 2 768 | 900 | 749 | 376 | 186 | 79 | 13 002 |
| Unknown | no. | na | na | na | na | na | na | na | na | – |
| All children | no. | 7 936 | 2 974 | 4 094 | 1 609 | 1 020 | 455 | 243 | 257 | 18 588 |
| As a proportion of all children under 12 years in out-of-home care | | | | | | | | | | |
| Indigenous | % | 99.9 | 97.1 | 99.2 | 92.4 | 96.4 | 97.5 | 100.0 | 89.4 | 98.0 |
| Non-Indigenous | % | 99.6 | 97.7 | 97.5 | 94.9 | 89.8 | 94.7 | 97.4 | 84.0 | 97.5 |
| Unknown | % | na | na | na | na | na | na | na | na | na |
| All children | % | 99.7 | 97.6 | 98.0 | 93.8 | 91.5 | 95.2 | 98.0 | 87.7 | 97.7 |
| 2006 | | | | | | | | | | |
| Number of children | | | | | | | | | | |
| Indigenous | no. | 2 042 | 335 | 1 105 | 541 | 242 | 59 | 49 | 183 | 4 556 |
| Non-Indigenous | no. | 4 723 | 2 454 | 2 979 | 773 | 708 | 370 | 171 | 67 | 12 245 |
| Unknown | no. | na | na | na | na | na | na | na | na | – |
| All children | no. | 6 765 | 2 789 | 4 084 | 1 314 | 950 | 429 | 220 | 250 | 16 801 |
| As a proportion of all children under 12 years in out-of-home care | | | | | | | | | | |
| Indigenous | % | 99.5 | 94.6 | 99.5 | 92.8 | 96.8 | 85.5 | 100.0 | 94.8 | 97.7 |
| Non-Indigenous | % | 99.6 | 98.0 | 98.6 | 94.8 | 96.2 | 94.1 | 96.6 | 97.1 | 98.3 |
| Unknown | % | na | na | na | na | na | na | na | na | na |
| All children | % | 99.5 | 97.6 | 98.9 | 94.0 | 96.3 | 92.9 | 97.3 | 95.4 | 98.1 |
| 2005 | | | | | | | | | | |
| Number of children | | | | | | | | | | |
| Indigenous | no. | 1 794 | 343 | 923 | 480 | 189 | 43 | 36 | 160 | 3 968 |
| Non-Indigenous | no. | 4 515 | 2 196 | 3 072 | 700 | 629 | 296 | 161 | 69 | 11 638 |
| Unknown | no. | na | na | na | na | na | na | na | na | – |

TABLE 15A.24

Table 15A.24 **Children aged under 12 years in out-of-home care and in a home-based placement by Indigenous status, 30 June (a)**

| | <i>Unit</i> | <i>NSW</i> | <i>Vic</i> | <i>Qld</i> | <i>WA</i> | <i>SA</i> | <i>Tas</i> | <i>ACT</i> | <i>NT</i> | <i>Aust</i> |
|--|-------------|--------------|--------------|--------------|--------------|-------------|-------------|-------------|-------------|---------------|
| All children | no. | 6 309 | 2 539 | 3 995 | 1 180 | 818 | 339 | 197 | 229 | 15 606 |
| As a proportion of all children under 12 years in out-of-home care | | | | | | | | | | |
| Indigenous | % | 99.0 | 96.9 | 99.9 | 91.8 | 98.4 | 87.8 | 100.0 | 95.2 | 97.8 |
| Non-Indigenous | % | 99.4 | 97.5 | 99.6 | 93.0 | 97.8 | 90.8 | 98.2 | 93.2 | 98.3 |
| Unknown | % | na | na | na | na | na | na | na | na | na |
| All children | % | 99.2 | 97.4 | 99.7 | 92.5 | 98.0 | 90.4 | 98.5 | 94.6 | 98.2 |
| 2004 | | | | | | | | | | |
| Number of children | | | | | | | | | | |
| Indigenous | no. | 1 769 | 350 | 685 | 403 | 156 | 21 | 35 | 131 | 3 550 |
| Non-Indigenous | no. | 4 477 | 2 127 | 2 426 | 655 | 590 | 248 | 154 | 44 | 10 721 |
| Unknown | no. | na | na | na | na | na | na | na | na | – |
| All children | no. | 6 246 | 2 477 | 3 111 | 1 058 | 746 | 269 | 189 | 175 | 14 271 |
| As a proportion of all children under 12 years in out-of-home care | | | | | | | | | | |
| Indigenous | % | 99.3 | 96.7 | 99.9 | 89.8 | 99.4 | 65.6 | 100.0 | 92.9 | 97.4 |
| Non-Indigenous | % | 99.0 | 97.0 | 99.6 | 92.4 | 99.0 | 90.5 | 98.7 | 89.8 | 98.1 |
| Unknown | % | na | na | na | na | na | na | na | na | na |
| All children | % | 99.1 | 96.9 | 99.6 | 91.4 | 99.1 | 87.9 | 99.0 | 92.1 | 97.9 |
| 2003 | | | | | | | | | | |
| Number of children | | | | | | | | | | |
| Indigenous | no. | 1 663 | 325 | 548 | 399 | 167 | 14 | 28 | 105 | 3 249 |
| Non-Indigenous | no. | 4 122 | 2 012 | 2 052 | 631 | 562 | 211 | 137 | 45 | 9 772 |
| Unknown | no. | na | na | na | na | na | na | na | na | – |
| All children | no. | 5 785 | 2 337 | 2 600 | 1 030 | 729 | 225 | 165 | 150 | 13 021 |
| As a proportion of all children under 12 years in out-of-home care | | | | | | | | | | |
| Indigenous | % | 97.8 | 95.6 | 99.1 | 92.1 | 99.4 | 51.9 | 90.3 | 92.1 | 96.5 |
| Non-Indigenous | % | 96.6 | 97.0 | 99.5 | 94.5 | 98.4 | 75.4 | 93.8 | 86.5 | 96.6 |
| Unknown | % | na | na | na | na | na | na | na | na | na |
| All children | % | 97.0 | 96.8 | 99.4 | 93.6 | 98.6 | 73.3 | 93.2 | 90.4 | 96.5 |

(a) See notes to source tables for a description of how the data were defined and collected.

na Not available. – Nil or rounded to zero.

Source: 2013 Report, tables 15A.49, 15A.67, 15A.85, 15A.103, 15A.121, 15A.139, 15A.157 and 15A.175.

TABLE 15A.29

Table 15A.29 **Intensive family support services: number of children aged 0–17 years commencing intensive family support services by Indigenous status and gender (a), (b)**

| | <i>NSW(c)</i> | <i>Vic</i> | <i>Qld</i> | <i>WA</i> | <i>SA</i> | <i>Tas(d)</i> | <i>ACT(e)</i> | <i>NT</i> |
|---|---------------|--------------|--------------|--------------|------------|---------------|---------------|------------|
| Number of children aged 0–17 years in intensive family support service by Indigenous status | | | | | | | | |
| 2011-12 | | | | | | | | |
| Indigenous | 2 711 | 314 | 1 124 | 350 | – | na | na | 53 |
| Non-Indigenous | 6 146 | 5 468 | 2 128 | 663 | – | na | na | 68 |
| Unknown | 15 | 36 | 82 | – | 584 | na | na | – |
| All children | 8 872 | 5 818 | 3 334 | 1 013 | 584 | na | na | 121 |
| 2010-11 | | | | | | | | |
| Indigenous | 1 882 | na | 789 | 323 | – | na | 19 | 61 |
| Non-Indigenous | 4 664 | na | 1 988 | 709 | – | na | 169 | 13 |
| Unknown | 38 | na | 189 | – | 522 | na | 18 | – |
| All children | 6 584 | na | 2 966 | 1 032 | 522 | na | 206 | 74 |
| 2009-10 | | | | | | | | |
| Indigenous | 1 812 | 362 | 1 012 | 166 | 34 | na | na | 37 |
| Non-Indigenous | 4 836 | 2 483 | 1 720 | 316 | – | na | na | 16 |
| Unknown | 17 | 2 131 | 213 | – | 277 | na | na | – |
| All children | 6 665 | 4 976 | 2 945 | 482 | 311 | na | na | 53 |
| 2008-09 | | | | | | | | |
| Indigenous | 1 623 | 338 | 715 | 208 | na | 53 | 122 | 57 |
| Non-Indigenous | 4 688 | 4 729 | 1 484 | 281 | na | 715 | 357 | 16 |
| Unknown | na | na | na | na | 159 | na | – | na |
| All children | 6 311 | 5 067 | 2 199 | 489 | 159 | 768 | 478 | 73 |
| 2007-08 | | | | | | | | |
| Indigenous | 178 | 152 | 806 | 104 | 26 | 4 | 91 | 75 |
| Non-Indigenous | 107 | 3 864 | 1 038 | 267 | 22 | 59 | 348 | 29 |
| Unknown | – | na | – | – | – | – | – | – |
| All children | 285 | 4 016 | 1 844 | 371 | 48 | 63 | 439 | 104 |
| 2006-07 | | | | | | | | |
| Indigenous | 165 | 210 | 888 | 175 | 21 | 3 | 82 | 29 |
| Non-Indigenous | 100 | 1 531 | 352 | 323 | 39 | 50 | 336 | 32 |
| Unknown | – | – | – | – | – | – | – | – |
| All children | 265 | 1 741 | 1 240 | 498 | 60 | 53 | 418 | 61 |
| 2005-06 | | | | | | | | |
| Indigenous | 123 | 661 | 195 | 163 | 6 | 2 | na | 35 |
| Non-Indigenous | 106 | 1 347 | 93 | 286 | 93 | 50 | na | 22 |
| Unknown | – | – | – | – | – | – | na | – |
| All children | 229 | 2 008 | 288 | 449 | 99 | 52 | na | 57 |
| 2004-05 | | | | | | | | |
| Indigenous | 55 | 148 | 20 | 188 | 23 | 15 | 12 | na |
| Non-Indigenous | 96 | 839 | 79 | 258 | 66 | 30 | 116 | na |
| Unknown | – | 511 | – | – | – | – | – | na |
| All children | 151 | 1 502 | 290 | 446 | 89 | 45 | 128 | na |

TABLE 15A.29

Table 15A.29 **Intensive family support services: number of children aged 0–17 years commencing intensive family support services by Indigenous status and gender (a), (b)**

| | NSW(c) | Vic | Qld | WA | SA | Tas(d) | ACT(e) | NT |
|--|--------------|--------------|--------------|--------------|------------|------------|------------|------------|
| 2003-04 | | | | | | | | |
| Indigenous | 54 | 84 | 20 | 97 | 80 | 14 | 17 | na |
| Non-Indigenous | 74 | 1 308 | 79 | 199 | 170 | 49 | 99 | na |
| Unknown | – | – | – | – | – | – | – | na |
| All children | 128 | 1 392 | 99 | 296 | 250 | 63 | 116 | na |
| 2002-03 | | | | | | | | |
| Indigenous | 38 | 97 | 17 | 58 | 78 | 6 | 19 | na |
| Non-Indigenous | 100 | 1 018 | 111 | 329 | 177 | 65 | 104 | na |
| Unknown | – | – | – | – | – | – | – | – |
| All children | 138 | 1 115 | 128 | 387 | 255 | 71 | 123 | na |
| Number of children aged 0–17 years in intensive family support services by sex | | | | | | | | |
| 2011-12 | | | | | | | | |
| Male | 4 693 | 3 095 | 1 657 | 556 | – | na | na | 64 |
| Female | 4 105 | 2 723 | 1 479 | 457 | – | na | na | 57 |
| Unknown | 74 | – | 198 | – | 584 | na | na | – |
| Total | 8 872 | 5 818 | 3 334 | 1 013 | 584 | na | na | 121 |
| 2010-11 | | | | | | | | |
| Male | 3 431 | na | 1 405 | 526 | – | na | – | 41 |
| Female | 2 991 | na | 1 290 | 501 | – | na | – | 33 |
| Unknown | 162 | na | 271 | 5 | 522 | na | – | – |
| Total | 6 584 | na | 2 966 | 1 032 | 522 | na | 206 | 74 |
| 2009-10 | | | | | | | | |
| Male | 3 459 | 2 565 | 1 585 | 225 | – | na | na | 28 |
| Female | 3 060 | 2 373 | 1 351 | 216 | – | na | na | 25 |
| Unknown | 146 | 38 | 9 | 41 | 311 | na | na | – |
| Total | 6 665 | 4 976 | 2 945 | 482 | 311 | na | na | 53 |
| 2008-09 | | | | | | | | |
| Male | 3 236 | 2 115 | 1 106 | 252 | na | 414 | 242 | 43 |
| Female | 2 926 | 1 848 | 1 056 | 235 | na | 344 | 214 | 25 |
| Unknown | 149 | 1 104 | 37 | 2 | 159 | 10 | 23 | 5 |
| Total | 6 311 | 5 067 | 2 199 | 489 | 159 | 768 | 478 | 73 |
| 2007-08 | | | | | | | | |
| Male | 141 | 232 | 890 | 190 | 24 | 44 | 236 | 46 |
| Female | 144 | 247 | 758 | 152 | 24 | 19 | 203 | 58 |
| Unknown | – | 3 537 | 196 | 29 | – | – | – | – |
| Total | 285 | 4 016 | 1 844 | 371 | 48 | 63 | 439 | 104 |
| 2006-07 | | | | | | | | |
| Male | 131 | 704 | 535 | 245 | 36 | 23 | 227 | 32 |
| Female | 134 | 610 | 620 | 246 | 24 | 30 | 191 | 29 |
| Unknown | – | 427 | 85 | 7 | – | – | – | – |
| Total | 265 | 1 741 | 1 240 | 498 | 60 | 53 | 418 | 61 |

TABLE 15A.29

Table 15A.29 **Intensive family support services: number of children aged 0–17 years commencing intensive family support services by Indigenous status and gender (a), (b)**

| | NSW(c) | Vic | Qld | WA | SA | Tas(d) | ACT(e) | NT |
|--------------|------------|--------------|------------|------------|------------|-----------|------------|-----------|
| 2005-06 | | | | | | | | |
| Male | 122 | 444 | 150 | 230 | 54 | 25 | na | 32 |
| Female | 107 | 387 | 138 | 217 | 45 | 27 | na | 25 |
| Unknown | – | 1 177 | – | 2 | – | – | na | – |
| Total | 229 | 2 008 | 288 | 449 | 99 | 52 | na | 57 |
| 2004-05 | | | | | | | | |
| Male | 84 | 552 | 57 | 249 | 35 | 29 | 17 | na |
| Female | 67 | 433 | 42 | 197 | 54 | 16 | 15 | na |
| Unknown | – | 517 | – | – | – | – | 96 | na |
| Total | 151 | 1 502 | 290 | 446 | 89 | 45 | 128 | na |
| 2003-04 | | | | | | | | |
| Male | 68 | 345 | 42 | 128 | 128 | 31 | 61 | na |
| Female | 60 | 285 | 57 | 114 | 121 | 32 | 55 | na |
| Unknown | – | 762 | – | 54 | 1 | – | – | na |
| Total | 128 | 1 392 | 99 | 296 | 250 | 63 | 116 | na |
| 2002-03 | | | | | | | | |
| Male | 64 | 390 | 64 | 193 | 142 | 33 | 65 | na |
| Female | 74 | 309 | 64 | 194 | 113 | 38 | 58 | na |
| Unknown | – | 416 | – | – | – | – | – | na |
| Total | 138 | 1 115 | 128 | 387 | 255 | 71 | 123 | na |

- (a) The service must average at least 4 hours of service provision per week for a specified short-term period (usually less than six months).
- (b) Prior to 2009-10, children of unknown Indigenous status were reported in the non-Indigenous status category. For 2009-10 onwards, a separate unknown Indigenous status category is reported.
- (c) NSW intensive family support services data exclude Community Services managed (as distinct from NGO managed) Intensive Family Based Support centres.
- (d) Intensive family support services activity data were not available for Tasmania for the periods 2009-10 to 2011-12.
- (e) The ACT was unable to supply data for intensive family support services in 2009-10 due to a change in data systems during the counting period. The data system is still undergoing refinements. Therefore, the ACT's 2010-11 data should be treated with caution.

na Not available. – Nil or rounded to zero.

Source: Australian Institute of Health and Welfare (AIHW), *Intensive Family Support Services Australia* data collection (unpublished).

TABLE 15A.32

Table 15A.32 Target population data used for annual data, December ('000) (a), (b)

| | 2001-02 | 2002-03 | 2003-04 | 2004-05 | 2005-06 | 2006-07 | 2007-08 | 2008-09 | 2009-10 | 2010-11 |
|--------------------------|----------------|----------------|----------------|----------------|----------------|----------------|----------------|----------|---------|---------|
| Children aged 0–16 years | | | | | | | | | | |
| Indigenous children | | | | | | | | | | |
| NSW | 59.8 | 60.3 | 60.7 | 61.1 | 61.2 | 61.5 | 66.0 | .. | .. | .. |
| Vic | 12.1 | 12.1 | 12.2 | 12.3 | 12.3 | 12.4 | 14.2 | .. | .. | .. |
| Qld | 56.6 | 57.3 | 58.0 | 58.4 | 59.1 | 59.7 | 64.8 | .. | .. | .. |
| WA | 28.5 | 28.7 | 28.9 | 29.1 | 29.3 | 29.4 | 29.2 | .. | .. | .. |
| SA | 11.0 | 11.1 | 11.1 | 11.2 | 11.2 | 11.3 | 11.7 | .. | .. | .. |
| Tas | 7.7 | 7.7 | 7.7 | 7.8 | 7.7 | 7.8 | 7.7 | .. | .. | .. |
| ACT | 1.7 | 1.7 | 1.8 | 1.7 | 1.8 | 1.8 | 1.8 | .. | .. | .. |
| NT | 22.9 | 23.1 | 23.3 | 23.3 | 23.4 | 23.5 | 25.6 | .. | .. | .. |
| Australia | 200.3 | 202.1 | 203.7 | 204.8 | 206.2 | 207.4 | 220.9 | – | .. | .. |
| Non-Indigenous children | | | | | | | | | | |
| NSW | 1 454.7 | 1 451.6 | 1 446.0 | 1 441.0 | 1 458.6 | 1 459.2 | 1 461.7 | .. | .. | .. |
| Vic | 1 078.1 | 1 079.1 | 1 080.9 | 1 081.8 | 1 104.4 | 1 114.7 | 1 129.1 | .. | .. | .. |
| Qld | 836.2 | 845.0 | 854.0 | 864.7 | 895.5 | 914.4 | 933.8 | .. | .. | .. |
| WA | 426.9 | 427.0 | 428.5 | 430.0 | 443.1 | 450.3 | 464.8 | .. | .. | .. |
| SA | 318.7 | 316.6 | 314.0 | 312.8 | 317.8 | 319.1 | 321.0 | .. | .. | .. |
| Tas | 103.6 | 103.3 | 102.7 | 102.5 | 102.6 | 102.8 | 103.6 | .. | .. | .. |
| ACT | 71.7 | 70.7 | 69.8 | 69.4 | 69.9 | 70.5 | 71.6 | .. | .. | .. |
| NT | 31.2 | 33.2 | 33.1 | 33.4 | 34.7 | 35.1 | 33.6 | .. | .. | .. |
| Australia | 4 321.2 | 4 326.5 | 4 329.0 | 4 335.7 | 4 426.6 | 4 466.1 | 4 519.2 | – | .. | .. |
| All children | | | | | | | | | | |
| NSW | 1 514.6 | 1 511.9 | 1 506.6 | 1 502.0 | 1 519.8 | 1 520.8 | 1 527.7 | .. | .. | .. |
| Vic | 1 090.2 | 1 091.2 | 1 093.2 | 1 094.1 | 1 116.7 | 1 127.1 | 1 143.2 | .. | .. | .. |
| Qld | 892.8 | 902.3 | 912.0 | 923.1 | 954.6 | 974.1 | 998.6 | .. | .. | .. |
| WA | 455.4 | 455.8 | 457.4 | 459.1 | 472.4 | 479.7 | 494.0 | .. | .. | .. |
| SA | 329.6 | 327.6 | 325.2 | 323.9 | 329.1 | 330.4 | 332.7 | .. | .. | .. |

TABLE 15A.32

Table 15A.32 Target population data used for annual data, December ('000) (a), (b)

| | 2001-02 | 2002-03 | 2003-04 | 2004-05 | 2005-06 | 2006-07 | 2007-08 | 2008-09 | 2009-10 | 2010-11 |
|--------------------------|----------------|----------------|----------------|----------------|----------------|----------------|----------------|----------------|----------------|----------------|
| Tas | 111.2 | 111.0 | 110.4 | 110.3 | 110.3 | 110.5 | 111.3 | .. | .. | .. |
| ACT | 73.4 | 72.4 | 71.6 | 71.2 | 71.7 | 72.3 | 73.4 | .. | .. | .. |
| NT | 54.2 | 56.3 | 56.3 | 56.8 | 58.2 | 58.6 | 59.1 | .. | .. | .. |
| Australia | 4 521.5 | 4 528.6 | 4 532.7 | 4 540.5 | 4 632.8 | 4 673.5 | 4 740.1 | - | .. | .. |
| Children aged 0–17 years | | | | | | | | | | |
| Indigenous children | | | | | | | | | | |
| NSW | 62.8 | 63.3 | 63.8 | 64.2 | 64.6 | 64.9 | 69.7 | 70.5 | 71.0 | 71.5 |
| Vic | 12.7 | 12.8 | 12.9 | 13.0 | 13.0 | 13.1 | 15.0 | 15.2 | 15.3 | 15.4 |
| Qld | 59.2 | 60.1 | 60.9 | 61.2 | 62.3 | 62.9 | 68.3 | 69.6 | 70.5 | 71.5 |
| WA | 30.0 | 30.2 | 30.5 | 30.7 | 30.9 | 31.1 | 30.8 | 31.0 | 31.1 | 31.2 |
| SA | 11.6 | 11.7 | 11.7 | 11.8 | 11.9 | 12.0 | 12.4 | 12.5 | 12.6 | 12.8 |
| Tas | 8.1 | 8.1 | 8.2 | 8.2 | 8.2 | 8.2 | 8.2 | 8.3 | 8.3 | 8.4 |
| ACT | 1.8 | 1.8 | 1.9 | 1.8 | 1.9 | 1.9 | 1.9 | 1.9 | 1.9 | 2.0 |
| NT | 24.2 | 24.4 | 24.5 | 24.6 | 24.8 | 24.9 | 27.0 | 27.2 | 27.4 | 27.5 |
| Australia | 210.2 | 212.4 | 214.4 | 215.4 | 217.6 | 219.1 | 233.3 | 236.3 | 238.1 | 240.3 |
| Non-Indigenous children | | | | | | | | | | |
| NSW | 1 542.2 | 1 538.7 | 1 533.0 | 1 528.6 | 1 548.0 | 1 550.5 | 1 553.5 | 1 565.4 | 1 568.1 | 1 566.4 |
| Vic | 1 143.1 | 1 144.2 | 1 146.8 | 1 148.1 | 1 173.6 | 1 185.1 | 1 199.9 | 1 210.0 | 1 221.0 | 1 208.6 |
| Qld | 887.1 | 896.2 | 905.4 | 917.4 | 949.8 | 971.1 | 991.7 | 1 012.6 | 1 022.6 | 1 004.9 |
| WA | 453.8 | 454.3 | 455.9 | 457.5 | 471.2 | 478.9 | 493.8 | 503.1 | 510.9 | 518.0 |
| SA | 338.9 | 336.6 | 333.9 | 332.7 | 338.3 | 343.0 | 341.8 | 342.4 | 344.0 | 339.7 |
| Tas | 110.1 | 109.8 | 109.1 | 108.9 | 108.9 | 109.3 | 110.1 | 110.3 | 110.3 | 107.4 |
| ACT | 76.3 | 75.2 | 74.3 | 73.9 | 74.6 | 75.1 | 76.3 | 77.0 | 78.3 | 78.8 |
| NT | 32.8 | 34.9 | 34.8 | 35.1 | 36.6 | 37.1 | 35.5 | 35.7 | 35.2 | 34.6 |
| Australia | 4 584.4 | 4 589.9 | 4 593.2 | 4 602.1 | 4 700.9 | 4 750.1 | 4 802.4 | 4 856.5 | 4 890.4 | 4 858.4 |

TABLE 15A.32

Table 15A.32 Target population data used for annual data, December ('000) (a), (b)

| | 2001-02 | 2002-03 | 2003-04 | 2004-05 | 2005-06 | 2006-07 | 2007-08 | 2008-09 | 2009-10 | 2010-11 |
|------------------|----------------|----------------|----------------|----------------|----------------|----------------|----------------|----------------|----------------|----------------|
| All children | | | | | | | | | | |
| NSW | 1 605.0 | 1 602.0 | 1 596.8 | 1 592.8 | 1 612.6 | 1 615.4 | 1 623.2 | 1 635.9 | 1 639.0 | 1 637.9 |
| Vic | 1 155.7 | 1 157.0 | 1 159.7 | 1 161.0 | 1 186.6 | 1 198.2 | 1 214.9 | 1 225.2 | 1 236.2 | 1 224.0 |
| Qld | 946.4 | 956.3 | 966.3 | 978.6 | 1 012.1 | 1 034.0 | 1 060.0 | 1 082.2 | 1 093.1 | 1 076.4 |
| WA | 483.8 | 484.5 | 486.4 | 488.1 | 502.1 | 510.0 | 524.7 | 534.1 | 542.0 | 549.3 |
| SA | 350.5 | 348.3 | 345.6 | 344.4 | 350.2 | 355.0 | 354.2 | 355.0 | 356.7 | 352.5 |
| Tas | 118.2 | 117.9 | 117.3 | 117.1 | 117.1 | 117.5 | 118.3 | 118.5 | 118.6 | 115.8 |
| ACT | 78.1 | 77.1 | 76.2 | 75.7 | 76.5 | 77.0 | 78.1 | 78.9 | 80.3 | 80.8 |
| NT | 57.0 | 59.2 | 59.3 | 59.7 | 61.4 | 62.0 | 62.4 | 62.9 | 62.6 | 62.1 |
| Australia | 4 794.6 | 4 802.3 | 4 807.6 | 4 817.6 | 4 918.5 | 4 969.2 | 5 035.7 | 5 092.8 | 5 128.5 | 5 098.7 |

(a) Indigenous and non-Indigenous data were supplied by AIHW derived from ABS data sources.

(b) Prior to 2009-10, the rates of children subject to notifications, investigations and substantiations were calculated for children aged 0-16 years, while the rates of children on care and protection orders and in out-of-home care were calculated for children aged 0-17 years. From the 2009-10 period onwards, all child protection data are reported for the age range 0-17 years and therefore, only 0-17 year old population data are collected.

.. Not applicable.

Source: ABS (unpublished) Australian demographic statistics 31 December; ABS (unpublished) Australian population projections.

TABLE 15A.33

Table 15A.33 Target population data used for end of financial year data, March ('000) (a), (b), (c)

| | 2001-02 | 2002-03 | 2003-04 | 2004-05 | 2005-06 | 2006-07 | 2007-08 | 2008-09 | 2009-10 | 2010-11 |
|--------------------------|----------------|----------------|----------------|----------------|----------------|----------------|----------------|---------|---------|---------|
| Children aged 0–16 years | | | | | | | | | | |
| Indigenous children | | | | | | | | | | |
| NSW | 60.1 | 60.5 | 60.8 | 61.5 | 61.4 | 61.7 | 66.2 | .. | .. | .. |
| Vic | 12.1 | 12.2 | 12.3 | 12.4 | 12.4 | 12.4 | 14.2 | .. | .. | .. |
| Qld | 57.0 | 57.7 | 58.3 | 59.3 | 59.4 | 59.9 | 65.2 | .. | .. | .. |
| WA | 28.6 | 28.8 | 29.0 | 29.3 | 29.3 | 29.5 | 29.2 | .. | .. | .. |
| SA | 11.0 | 11.1 | 11.2 | 11.3 | 11.3 | 11.3 | 11.8 | .. | .. | .. |
| Tas | 7.7 | 7.7 | 7.7 | 7.8 | 7.8 | 7.8 | 7.7 | .. | .. | .. |
| ACT | 1.7 | 1.8 | 1.8 | 1.8 | 1.8 | 1.8 | 1.8 | .. | .. | .. |
| NT | 23.0 | 23.2 | 23.3 | 23.5 | 23.5 | 23.5 | 25.7 | .. | .. | .. |
| Australia | 201.2 | 202.9 | 204.5 | 206.8 | 206.8 | 208.0 | 221.9 | .. | .. | .. |
| Non-Indigenous children | | | | | | | | | | |
| NSW | 1 453.7 | 1 444.2 | 1 441.0 | 1 433.2 | 1 458.4 | 1 455.2 | 1 463.9 | .. | .. | .. |
| Vic | 1 079.8 | 1 078.8 | 1 079.4 | 1 083.5 | 1 104.8 | 1 117.9 | 1 133.1 | .. | .. | .. |
| Qld | 833.9 | 846.0 | 856.8 | 869.8 | 903.6 | 916.4 | 939.0 | .. | .. | .. |
| WA | 427.0 | 427.5 | 427.5 | 432.3 | 445.1 | 454.1 | 468.0 | .. | .. | .. |
| SA | 317.9 | 316.0 | 313.4 | 313.4 | 318.2 | 319.7 | 321.3 | .. | .. | .. |
| Tas | 103.6 | 103.4 | 102.7 | 102.6 | 102.7 | 103.0 | 103.7 | .. | .. | .. |
| ACT | 71.5 | 70.5 | 69.8 | 69.5 | 70.1 | 70.7 | 71.9 | .. | .. | .. |
| NT | 33.5 | 33.2 | 33.0 | 33.4 | 34.9 | 35.2 | 33.5 | .. | .. | .. |
| Australia | 4 320.9 | 4 319.6 | 4 323.7 | 4 337.6 | 4 437.8 | 4 472.4 | 4 534.5 | .. | .. | .. |
| All children | | | | | | | | | | |
| NSW | 1 513.8 | 1 504.7 | 1 501.9 | 1 494.7 | 1 519.8 | 1 516.9 | 1 530.0 | .. | .. | .. |
| Vic | 1 091.9 | 1 091.0 | 1 091.6 | 1 095.9 | 1 117.2 | 1 130.3 | 1 147.3 | .. | .. | .. |
| Qld | 890.9 | 903.7 | 915.1 | 929.1 | 963.0 | 976.3 | 1 004.3 | .. | .. | .. |
| WA | 455.7 | 456.4 | 456.5 | 461.5 | 474.4 | 483.6 | 497.3 | .. | .. | .. |

TABLE 15A.33

Table 15A.33 Target population data used for end of financial year data, March ('000) (a), (b), (c)

| | 2001-02 | 2002-03 | 2003-04 | 2004-05 | 2005-06 | 2006-07 | 2007-08 | 2008-09 | 2009-10 | 2010-11 |
|--------------------------|----------------|----------------|----------------|----------------|----------------|----------------|----------------|----------------|----------------|----------------|
| SA | 328.9 | 327.1 | 324.6 | 324.6 | 329.4 | 331.0 | 333.1 | .. | .. | .. |
| Tas | 111.3 | 111.1 | 110.4 | 110.4 | 110.5 | 110.8 | 111.4 | .. | .. | .. |
| ACT | 73.2 | 72.3 | 71.6 | 71.3 | 71.9 | 72.6 | 73.7 | .. | .. | .. |
| NT | 56.5 | 56.4 | 56.3 | 56.9 | 58.3 | 58.8 | 59.2 | .. | .. | .. |
| Australia | 4 522.2 | 4 522.6 | 4 528.0 | 4 544.4 | 4 644.6 | 4 680.3 | 4 756.4 | .. | .. | .. |
| Children aged 0–17 years | | | | | | | | | | |
| Indigenous children | | | | | | | | | | |
| NSW | 63.1 | 63.5 | 64.0 | 64.8 | 64.7 | 65.1 | 70.0 | 70.7 | 71.2 | 71.8 |
| Vic | 12.7 | 12.8 | 12.9 | 13.1 | 13.1 | 13.2 | 15.1 | 15.2 | 15.3 | 15.5 |
| Qld | 59.7 | 60.5 | 61.3 | 62.4 | 62.6 | 63.3 | 68.8 | 70.1 | 70.9 | 72.0 |
| WA | 30.1 | 30.4 | 30.6 | 30.9 | 31.0 | 31.2 | 30.9 | 31.1 | 31.2 | 31.3 |
| SA | 11.6 | 11.7 | 11.8 | 11.9 | 11.9 | 12.0 | 12.5 | 12.6 | 12.7 | 12.8 |
| Tas | 8.1 | 8.2 | 8.2 | 8.2 | 8.2 | 8.2 | 8.2 | 8.3 | 8.4 | 8.4 |
| ACT | 1.8 | 1.8 | 1.9 | 1.9 | 1.9 | 1.9 | 1.9 | 1.9 | 1.9 | 2.0 |
| NT | 24.2 | 24.5 | 24.6 | 24.8 | 24.8 | 24.9 | 27.1 | 27.3 | 27.5 | 27.6 |
| Australia | 211.3 | 213.4 | 215.3 | 218.0 | 218.3 | 219.8 | 234.5 | 237.2 | 239.1 | 241.5 |
| Non-Indigenous children | | | | | | | | | | |
| NSW | 1 542.6 | 1 531.4 | 1 527.8 | 1 521.1 | 1 548.4 | 1 546.8 | 1 555.9 | 1 565.5 | 1 567.0 | 1 568.8 |
| Vic | 1 146.7 | 1 144.4 | 1 145.2 | 1 150.0 | 1 174.6 | 1 188.7 | 1 204.2 | 1 214.4 | 1 222.8 | 1 213.5 |
| Qld | 885.4 | 897.2 | 908.3 | 922.8 | 958.7 | 973.5 | 997.3 | 1 016.8 | 1 021.6 | 1 008.3 |
| WA | 454.7 | 454.9 | 454.7 | 459.8 | 473.4 | 482.9 | 497.2 | 506.0 | 513.3 | 522.5 |
| SA | 338.4 | 336.0 | 333.2 | 333.3 | 338.8 | 340.5 | 342.2 | 343.5 | 343.8 | 340.5 |
| Tas | 110.1 | 109.8 | 109.0 | 109.1 | 109.1 | 109.6 | 110.2 | 110.5 | 110.3 | 107.3 |
| ACT | 76.2 | 75.1 | 74.2 | 74.0 | 74.8 | 75.4 | 76.5 | 77.6 | 78.5 | 79.2 |
| NT | 35.2 | 34.9 | 34.7 | 35.0 | 36.8 | 37.2 | 35.4 | 35.7 | 34.9 | 34.7 |
| Australia | 4 589.4 | 4 583.7 | 4 587.0 | 4 605.2 | 4 714.5 | 4 754.6 | 4 818.9 | 4 869.9 | 4 892.3 | 4 874.9 |

TABLE 15A.33

Table 15A.33 Target population data used for end of financial year data, March ('000) (a), (b), (c)

| | 2001-02 | 2002-03 | 2003-04 | 2004-05 | 2005-06 | 2006-07 | 2007-08 | 2008-09 | 2009-10 | 2010-11 |
|------------------|----------------|----------------|----------------|----------------|----------------|----------------|----------------|----------------|----------------|----------------|
| All children | | | | | | | | | | |
| NSW | 1 605.7 | 1 594.9 | 1 591.8 | 1 585.9 | 1 613.1 | 1 611.9 | 1 625.8 | 1 636.2 | 1 638.2 | 1 640.7 |
| Vic | 1 159.4 | 1 157.3 | 1 158.1 | 1 163.1 | 1 187.7 | 1 201.9 | 1 219.3 | 1 229.6 | 1 238.1 | 1 229.0 |
| Qld | 945.1 | 957.7 | 969.6 | 985.2 | 1 021.3 | 1 036.8 | 1 066.1 | 1 086.8 | 1 092.6 | 1 080.3 |
| WA | 484.8 | 485.3 | 485.3 | 490.7 | 504.4 | 514.1 | 528.1 | 537.1 | 544.5 | 553.8 |
| SA | 350.0 | 347.7 | 345.0 | 345.2 | 350.7 | 352.5 | 354.7 | 356.1 | 356.5 | 353.4 |
| Tas | 118.2 | 118.0 | 117.2 | 117.3 | 117.3 | 117.9 | 118.4 | 118.8 | 118.6 | 115.7 |
| ACT | 78.0 | 76.9 | 76.1 | 75.9 | 76.7 | 77.3 | 78.5 | 79.5 | 80.4 | 81.2 |
| NT | 59.5 | 59.3 | 59.3 | 59.8 | 61.6 | 62.1 | 62.5 | 63.0 | 62.4 | 62.4 |
| Australia | 4 800.7 | 4 797.1 | 4 802.3 | 4 823.2 | 4 932.9 | 4 974.4 | 5 053.3 | 5 107.1 | 5 131.3 | 5 116.4 |

(a) Indigenous and non-Indigenous data were supplied by AIHW derived from ABS data sources.

(b) Indigenous rates for 2008-09 were calculated using June data from 'Series B', Experimental estimates and projections, Aboriginal and Torres Strait Islander Australians, 1991 to 2021 (cat. no. 3238.0).

(c) Prior to 2009-10, the rates of children subject to notifications, investigations and substantiations were calculated for children aged 0-16 years, while the rates of children on care and protection orders and in out-of-home care were calculated for children aged 0-17 years. From the 2009-10 period onwards, all child protection data are reported for the age range 0-17 years.

.. Not applicable.

Source: ABS (unpublished) Australian demographic statistics 31 March; ABS (unpublished) Australian population projections.

Single jurisdiction data — NSW

TABLE 15A.35

Table 15A.35 **Child protection notifications, investigations and substantiations by Indigenous status, NSW (a), (b), (c), (d), (e), (f)**

| | <i>Unit</i> | <i>2002-03</i> | <i>2003-04</i> | <i>2004-05</i> | <i>2005-06</i> | <i>2006-07</i> | <i>2007-08</i> | <i>2008-09</i> | <i>2009-10</i> | <i>2010-11</i> | <i>2011-12</i> |
|---|-------------|----------------|----------------|----------------|----------------|----------------|----------------|----------------|----------------|----------------|----------------|
| Indigenous children | | | | | | | | | | | |
| Number of notifications, investigations and substantiations | | | | | | | | | | | |
| Investigations finalised by 31 August | | | | | | | | | | | |
| Substantiated | no. | 3 051 | na | 3 140 | 6 868 | 9 401 | 8 860 | 9 663 | 7 828 | 5 843 | 7 088 |
| Carer/family issues | no. | 93 | na | na | .. | .. | .. | .. | .. | .. | .. |
| Not substantiated | no. | 1 245 | na | 3 871 | 7 110 | 11 200 | 16 007 | 18 140 | 14 534 | 7 865 | 6 773 |
| Total finalised | no. | 4 389 | na | 7 011 | 13 978 | 20 601 | 24 867 | 27 803 | 22 362 | 13 708 | 13 861 |
| Investigations in process (h) | no. | 2 614 | na | 3 759 | 1 480 | 593 | 702 | 1 148 | 698 | 472 | 540 |
| Investigation closed - no outcome possible (i) | no. | .. | .. | .. | .. | 3 470 | 4 927 | 5 532 | 3 528 | 3 178 | 103 |
| Total investigations | no. | 7 003 | na | 10 770 | 15 458 | 24 664 | 30 496 | 34 483 | 26 588 | 17 358 | 14 504 |
| Dealt with by other means (j) | no. | .. | .. | .. | .. | 8 612 | 6 959 | 7 482 | 6 152 | 5 114 | 9 063 |
| Notifications dealt with by other means | no. | 6 586 | na | 9 560 | 9 531 | .. | .. | .. | .. | .. | .. |
| No investigation possible / no action | no. | - | na | - | - | .. | .. | .. | .. | .. | .. |
| Total notifications | no. | 13 589 | na | 20 330 | 24 989 | 33 276 | 37 455 | 41 965 | 32 740 | 22 472 | 23 567 |
| Proportion of notifications, investigations and substantiations | | | | | | | | | | | |
| Investigations finalised by 31 August | | | | | | | | | | | |
| Substantiated | % | 22.5 | na | 15.4 | 27.5 | 28.3 | 23.7 | 23.0 | 23.9 | 26.0 | 30.1 |
| Carer/family issues | % | 0.7 | na | na | .. | .. | .. | .. | .. | .. | .. |
| Not substantiated | % | 9.2 | na | 19.0 | 28.5 | 33.7 | 42.7 | 43.2 | 44.4 | 35.0 | 28.7 |
| Total finalised | % | 32.3 | na | 34.5 | 55.9 | 61.9 | 66.4 | 66.3 | 68.3 | 61.0 | 58.8 |
| Investigations in process (h) | % | 19.2 | na | 18.5 | 5.9 | 1.8 | 1.9 | 2.7 | 2.1 | 2.1 | 2.3 |
| Investigation closed - no outcome possible (i) | % | .. | .. | .. | .. | 10.4 | 13.2 | 13.2 | 10.8 | 14.1 | 0.4 |
| Total investigations | % | 51.5 | na | 53.0 | 61.9 | 74.1 | 81.4 | 82.2 | 81.2 | 77.2 | 61.5 |
| Dealt with by other means (j) | % | .. | .. | .. | .. | 25.9 | 18.6 | 17.8 | 18.8 | 22.8 | 38.5 |

TABLE 15A.35

Table 15A.35 **Child protection notifications, investigations and substantiations by Indigenous status, NSW (a), (b), (c), (d), (e), (f)**

| | Unit | 2002-03 | 2003-04 | 2004-05 | 2005-06 | 2006-07 | 2007-08 | 2008-09 | 2009-10 | 2010-11 | 2011-12 |
|---|------------|---------------|-----------|----------------|----------------|----------------|----------------|----------------|----------------|---------------|---------------|
| Notifications dealt with by other means | % | 48.5 | na | 47.0 | 38.1 | .. | .. | .. | .. | .. | .. |
| No investigation possible / no action | % | – | na | – | – | .. | .. | .. | .. | .. | .. |
| Total notifications | % | 100.0 | na | 100.0 | 100.0 | 100.0 | 100.0 | 100.0 | 100.0 | 100.0 | 100.0 |
| Non-Indigenous children | | | | | | | | | | | |
| Number of notifications, investigations and substantiations | | | | | | | | | | | |
| Investigations finalised by 31 August | | | | | | | | | | | |
| Substantiated | no. | 13 714 | na | 12 353 | 22 941 | 27 693 | 25 275 | 24 415 | 18 396 | 12 707 | 16 052 |
| Carer/family issues | no. | 535 | na | na | .. | .. | .. | .. | .. | .. | .. |
| Not substantiated | no. | 7 825 | na | 21 620 | 32 415 | 44 435 | 56 801 | 66 292 | 45 553 | 25 064 | 18 555 |
| Total finalised | no. | 22 074 | na | 33 973 | 55 356 | 72 128 | 82 076 | 90 707 | 63 949 | 37 771 | 34 607 |
| Investigations in process (h) | no. | 16 188 | na | 13 829 | 5 166 | 2 653 | 3 295 | 4 170 | 2 671 | 1 861 | 1 613 |
| Investigation closed - no outcome possible (i) | no. | .. | .. | .. | .. | 14 809 | 21 711 | 21 899 | 12 850 | 11 534 | 301 |
| Total investigations | no. | 38 262 | na | 47 802 | 60 522 | 89 590 | 107 082 | 116 776 | 79 470 | 51 166 | 36 521 |
| Dealt with by other means (j) | | .. | .. | .. | .. | 67 062 | 51 062 | 54 945 | 33 177 | 19 110 | 32 013 |
| Notifications dealt with by other means | no. | 57 647 | na | 65 504 | 67 295 | .. | .. | .. | .. | .. | .. |
| No investigation possible/no action | no. | – | na | – | – | .. | .. | .. | .. | .. | .. |
| Total notifications | no. | 95 909 | na | 113 306 | 127 817 | 156 652 | 158 144 | 171 721 | 112 647 | 70 276 | 68 534 |
| Proportion of notifications, investigations and substantiations | | | | | | | | | | | |
| Investigations finalised by 31 August | | | | | | | | | | | |
| Substantiated | % | 14.3 | na | 10.9 | 17.9 | 17.7 | 16.0 | 14.2 | 16.3 | 18.1 | 23.4 |
| Carer/family issues | % | 0.6 | na | na | .. | .. | .. | .. | .. | .. | .. |
| Not substantiated | % | 8.2 | na | 19.1 | 25.4 | 28.4 | 35.9 | 38.6 | 40.4 | 35.7 | 27.1 |
| Total finalised | % | 23.0 | na | 30.0 | 43.3 | 46.0 | 51.9 | 52.8 | 56.8 | 53.7 | 50.5 |

TABLE 15A.35

Table 15A.35 **Child protection notifications, investigations and substantiations by Indigenous status, NSW (a), (b), (c), (d), (e), (f)**

| | <i>Unit</i> | <i>2002-03</i> | <i>2003-04</i> | <i>2004-05</i> | <i>2005-06</i> | <i>2006-07</i> | <i>2007-08</i> | <i>2008-09</i> | <i>2009-10</i> | <i>2010-11</i> | <i>2011-12</i> |
|---|-------------|----------------|----------------|----------------|----------------|----------------|----------------|----------------|----------------|----------------|----------------|
| Investigations in process (h) | % | 16.9 | na | 12.2 | 4.0 | 1.7 | 2.1 | 2.4 | 2.4 | 2.6 | 2.4 |
| Investigation closed - no outcome possible (i) | % | .. | .. | .. | .. | 9.5 | 13.7 | 12.8 | 11.4 | 16.4 | 0.4 |
| Total investigations | % | 39.9 | na | 42.2 | 47.4 | 57.2 | 67.7 | 68.0 | 70.5 | 72.8 | 53.3 |
| Dealt with by other means (j) | % | .. | .. | .. | .. | 42.8 | 32.3 | 32.0 | 29.5 | 27.2 | 46.7 |
| Notifications dealt with by other means | % | 60.1 | na | 57.8 | 52.6 | .. | .. | .. | .. | .. | .. |
| No investigation possible/no action | % | – | na | – | – | .. | .. | .. | .. | .. | .. |
| Total notifications | % | 100.0 | na | 100.0 | 100.0 | 100.0 | 100.0 | 100.0 | 100.0 | 100.0 | 100.0 |
| Children of unknown Indigenous status | | | | | | | | | | | |
| Number of notifications, investigations and substantiations | | | | | | | | | | | |
| Investigations finalised by 31 August | | | | | | | | | | | |
| Substantiated | no. | na | na | na | na | na | na | na | 24 | 46 | 35 |
| Carer/family issues | no. | na | na | na | na | na | na | na | .. | .. | .. |
| Not substantiated | no. | na | na | na | na | na | na | na | 1 766 | 1 131 | 1 061 |
| Total finalised | no. | na | na | na | na | na | na | na | 1 790 | 1 177 | 1 096 |
| Investigations in process (h) | no. | na | na | na | na | na | na | na | 378 | 206 | 191 |
| Investigation closed - no outcome possible (i) | no. | na | na | na | na | na | na | na | 1 879 | 1 482 | 40 |
| Total investigations | no. | na | na | na | na | na | na | na | 4 047 | 2 865 | 1 327 |
| Dealt with by other means (j) | no. | na | na | na | na | na | na | na | 7 031 | 3 232 | 5 855 |
| Notifications dealt with by other means | no. | na | na | na | na | na | na | na | .. | .. | .. |
| No investigation possible / no action | no. | na | na | na | na | na | na | na | .. | .. | .. |
| Total notifications | no. | na | na | na | na | na | na | na | 11 078 | 6 097 | 7 182 |
| Proportion of notifications, investigations and substantiations | | | | | | | | | | | |

TABLE 15A.35

Table 15A.35 **Child protection notifications, investigations and substantiations by Indigenous status, NSW (a), (b), (c), (d), (e), (f)**

| | Unit | 2002-03 | 2003-04 | 2004-05 | 2005-06 | 2006-07 | 2007-08 | 2008-09 | 2009-10 | 2010-11 | 2011-12 |
|---|------------|---------------|-----------|---------------|---------------|----------------|----------------|----------------|----------------|---------------|---------------|
| Investigations finalised by 31 August | | | | | | | | | | | |
| Substantiated | % | na | na | na | na | na | na | na | 0.2 | 0.8 | 0.5 |
| Carer/family issues | % | na | na | na | na | na | na | na | .. | .. | .. |
| Not substantiated | % | na | na | na | na | na | na | na | 15.9 | 18.6 | 14.8 |
| Total finalised | % | na | na | na | na | na | na | na | 16.2 | 19.3 | 15.3 |
| Investigations in process (h) | % | na | na | na | na | na | na | na | 3.4 | 3.4 | 2.7 |
| Investigation closed - no outcome possible (i) | % | na | na | na | na | na | na | na | 17.0 | 24.3 | 0.6 |
| Total investigations | % | na | na | na | na | na | na | na | 36.5 | 47.0 | 18.5 |
| Dealt with by other means (j) | % | na | na | na | na | na | na | na | 63.5 | 53.0 | 81.5 |
| Notifications dealt with by other means | % | na | na | na | na | na | na | na | .. | .. | .. |
| No investigation possible / no action | % | na | na | na | na | na | na | na | .. | .. | .. |
| Total notifications | % | na | na | na | na | na | na | na | 100.0 | 100.0 | 100.0 |
| All children | | | | | | | | | | | |
| Number of notifications, investigations and substantiations | | | | | | | | | | | |
| Investigations finalised by 31 August | | | | | | | | | | | |
| Substantiated | no. | 16 765 | na | 15 493 | 29 809 | 37 094 | 34 135 | 34 078 | 26 248 | 18 596 | 23 175 |
| Carer/family issues | no. | 628 | na | na | .. | .. | - | .. | .. | .. | .. |
| Not substantiated | no. | 9 070 | na | 25 491 | 39 525 | 55 635 | 72 808 | 84 432 | 61 853 | 34 060 | 26 389 |
| Total finalised | no. | 26 463 | na | 40 984 | 69 334 | 92 729 | 106 943 | 118 510 | 88 101 | 52 656 | 49 564 |
| Investigations in process (h) | no. | 18 802 | na | 17 588 | 6 646 | 3 246 | 3 997 | 5 318 | 3 747 | 2 539 | 2 344 |
| Investigation closed - no outcome possible (i) | no. | .. | .. | .. | .. | 18 279 | 26 638 | 27 431 | 18 257 | 16 194 | 444 |
| Total investigations | no. | 45 265 | na | 58 572 | 75 980 | 114 254 | 137 578 | 151 259 | 110 105 | 71 389 | 52 352 |
| Dealt with by other means (j) | no. | .. | .. | .. | .. | 75 674 | 58 021 | 62 427 | 46 360 | 27 456 | 46 931 |

TABLE 15A.35

Table 15A.35 **Child protection notifications, investigations and substantiations by Indigenous status, NSW (a), (b), (c), (d), (e), (f)**

| | Unit | 2002-03 | 2003-04 | 2004-05 | 2005-06 | 2006-07 | 2007-08 | 2008-09 | 2009-10 | 2010-11 | 2011-12 |
|---|------------|----------------|----------------|----------------|----------------|----------------|----------------|----------------|----------------|---------------|---------------|
| Notifications dealt with by other means | no. | 64 233 | na | 75 064 | 76 826 | .. | .. | .. | .. | .. | .. |
| No investigation possible / no action | no. | – | na | – | – | .. | .. | .. | .. | .. | .. |
| Total notifications | no. | 109 498 | 115 541 | 133 636 | 152 806 | 189 928 | 195 599 | 213 686 | 156 465 | 98 845 | 99 283 |
| Proportion of notifications, investigations and substantiations | | | | | | | | | | | |
| Investigations finalised by 31 August | | | | | | | | | | | |
| Substantiated | % | 15.3 | na | 11.6 | 19.5 | 19.5 | 17.5 | 15.9 | 16.8 | 18.8 | 23.3 |
| Carer/family issues | % | 0.6 | na | na | .. | .. | – | .. | .. | .. | .. |
| Not substantiated | % | 8.3 | na | 19.1 | 25.9 | 29.3 | 37.2 | 39.5 | 39.5 | 34.5 | 26.6 |
| Total finalised | % | 24.2 | na | 30.7 | 45.4 | 48.8 | 54.7 | 55.5 | 56.3 | 53.3 | 49.9 |
| Investigations in process (h) | % | 17.2 | na | 13.2 | 4.3 | 1.7 | 2.0 | 2.5 | 2.4 | 2.6 | 2.4 |
| Investigation closed - no outcome possible (i) | % | .. | .. | .. | .. | 9.6 | 13.6 | 12.8 | 11.7 | 16.4 | 0.4 |
| Total investigations | % | 41.3 | na | 43.8 | 49.7 | 60.2 | 70.3 | 70.8 | 70.4 | 72.2 | 52.7 |
| Dealt with by other means (j) | % | .. | .. | .. | .. | 39.8 | 29.7 | 29.2 | 29.6 | 27.8 | 47.3 |
| Notifications dealt with by other means | % | 58.7 | na | 56.2 | 50.3 | .. | .. | .. | .. | .. | .. |
| No investigation possible / no action | % | – | na | – | – | .. | .. | .. | .. | .. | .. |
| Total notifications | % | 100.0 | 100.0 | 100.0 | 100.0 | 100.0 | 100.0 | 100.0 | 100.0 | 100.0 | 100.0 |

- (a) If a child was the subject of more than one notification, investigation or substantiation, then each one of these was counted. The definition of an investigation includes interviewing or sighting the child where practicable.
- (b) Investigations relate to notifications received during the financial year. If the investigation was completed by 31 August it is classified as finalised. If the investigation was not completed by 31 August it is classified as not finalised.
- (c) Notifications 'dealt with by other means' includes the provision of advice, referral to support services or referral to the police.
- (d) 'Carer/family issues' includes children where no actual harm is determined but carer/family issues were involved.

TABLE 15A.35

Table 15A.35 **Child protection notifications, investigations and substantiations by Indigenous status, NSW (a), (b), (c), (d), (e), (f)**

| | <i>Unit</i> | <i>2002-03</i> | <i>2003-04</i> | <i>2004-05</i> | <i>2005-06</i> | <i>2006-07</i> | <i>2007-08</i> | <i>2008-09</i> | <i>2009-10</i> | <i>2010-11</i> | <i>2011-12</i> |
|-----|---|----------------|----------------|----------------|----------------|----------------|----------------|----------------|----------------|----------------|----------------|
| (e) | New South Wales figures are not comparable with those of other jurisdictions. New South Wales has a differential investigation response whereby an investigation can be undertaken over two stages (stage 1 - information gathering; stage 2 - assessment). Following the NSW Keep Them Safe reforms, the 2010-11 data reflect the first full year of reporting under legislative changes to the NSW Children and Young Persons (Care and Protection) Act 1998, proclaimed on 24 January 2010. This includes raising the reporting threshold from 'risk of harm' to the new 'risk of significant harm'. | | | | | | | | | | |
| (f) | Data for New South Wales relating to 'Notifications investigated', 'Notifications resolved without investigations' and 'Notifications dealt with by other means' for 2011-12 are not comparable to previous years. The counting rules changed for 2011-12 data to better account for recent practice changes. | | | | | | | | | | |
| (g) | Prior to 2009-10, children of unknown Indigenous status were reported in the non-Indigenous status category. For 2009-10 onwards, a separate unknown Indigenous status category is reported. | | | | | | | | | | |
| (h) | Prior to 2006-07, the category 'Investigations in process' was called 'Investigations not finalised'. | | | | | | | | | | |
| (i) | The category 'Investigation closed - no outcome possible' was introduced in 2006-07. It includes cases where an outcome of substantiated or not substantiated could not be reached, but where the file may be closed for administrative reasons. | | | | | | | | | | |
| (j) | The category 'Dealt with by other means' includes notifications that were responded to by means other than an investigation, such as referral to family services or provision of advice. Prior to 2006-07, some of the cases recorded as 'dealt with by other means' may have been cases where the investigation was closed with no outcome possible. 'Dealt with by other means' also includes cases that were previously reported as 'No investigation possible/no action'. | | | | | | | | | | |

na Not available. .. Not applicable. – Nil or rounded to zero.

Source: AIHW (unpublished), derived from *Child Protection Notifications, Investigations and Substantiations, Australia* data collection.

TABLE 15A.36

Table 15A.36 **Number of children admitted to and discharged from care and protection orders by Indigenous status, NSW (a), (b)**

| | 2002-03 | 2003-04 | 2004-05 | 2005-06 | 2006-07 | 2007-08 | 2008-09 | 2009-10 | 2010-11 | 2011-12 |
|---------------------------------------|--------------|-----------|--------------|--------------|--------------|--------------|--------------|--------------|--------------|--------------|
| Indigenous | | | | | | | | | | |
| Children admitted to orders | | | | | | | | | | |
| Admitted for the first time | 464 | na | 391 | 521 | 556 | 674 | 850 | 859 | 735 | 740 |
| Had prior admissions to orders | 262 | na | 231 | 302 | 357 | 236 | 280 | 212 | 186 | 218 |
| Total children admitted | 726 | na | 622 | 823 | 913 | 910 | 1 130 | 1 071 | 921 | 958 |
| Children discharged from orders | 507 | na | 505 | 545 | 458 | 459 | 533 | 539 | 562 | 620 |
| Non-Indigenous | | | | | | | | | | |
| Children admitted to orders | | | | | | | | | | |
| Admitted for the first time | 1 471 | na | 1 327 | 1 556 | 1 870 | 2 104 | 2 252 | 1 923 | 1 731 | 1 732 |
| Had prior admissions to orders | 792 | na | 588 | 598 | 712 | 600 | 445 | 383 | 351 | 325 |
| Total children admitted | 2 263 | na | 1 915 | 2 154 | 2 582 | 2 704 | 2 697 | 2 306 | 2 082 | 2 057 |
| Children discharged from orders | 1 767 | na | 1 720 | 1 589 | 1 509 | 1 586 | 1 581 | 1 460 | 1 523 | 1 615 |
| Children of unknown Indigenous status | | | | | | | | | | |
| Children admitted to orders | | | | | | | | | | |
| Admitted for the first time | na | na | na | na | na | na | na | 4 | 3 | 2 |
| Had prior admissions to orders | na | na | na | na | na | na | na | – | – | – |
| Total children admitted | na | na | na | na | na | na | na | 4 | 3 | 2 |
| Children discharged from orders | na | na | na | na | na | na | na | 4 | 1 | 3 |
| All children | | | | | | | | | | |
| Children admitted to orders | | | | | | | | | | |
| Admitted for the first time | 1 935 | na | 1 718 | 2 077 | 2 426 | 2 778 | 3 102 | 2 786 | 2 469 | 2 474 |
| Had prior admissions to orders | 1 054 | na | 819 | 900 | 1 069 | 836 | 725 | 595 | 537 | 543 |
| Total children admitted | 2 989 | na | 2 537 | 2 977 | 3 495 | 3 614 | 3 827 | 3 381 | 3 006 | 3 017 |
| Children discharged from orders | 2 274 | na | 2 225 | 2 134 | 1 967 | 2 045 | 2 114 | 2 003 | 2 086 | 2 238 |

(a) Prior to 2009-10, children of unknown Indigenous status were reported in the non-Indigenous status category. For 2009-10 onwards, a separate unknown Indigenous status category is reported.

TABLE 15A.36

Table 15A.36 **Number of children admitted to and discharged from care and protection orders by Indigenous status, NSW (a), (b)**

| | 2002-03 | 2003-04 | 2004-05 | 2005-06 | 2006-07 | 2007-08 | 2008-09 | 2009-10 | 2010-11 | 2011-12 |
|--|---------|---------|---------|---------|---------|---------|---------|---------|---------|---------|
|--|---------|---------|---------|---------|---------|---------|---------|---------|---------|---------|

(b) NSW data do not include children on finalised supervisory orders. NSW is working to improve the way it counts admissions to care and protection orders. NSW does not currently strictly adhere to the national counting rules.

na Not available. - Nil or rounded to zero.

Source: AIHW (unpublished), derived from *Children on Care and Protection Orders, Australia* data collection.

TABLE 15A.37

Table 15A.37 **Number of children on care and protection orders at 30 June by type of order and Indigenous status, NSW (a), (b)**

| | 2003 | 2004 | 2005 | 2006 | 2007 | 2008 | 2009 | 2010 | 2011 | 2012 |
|---|--------------|-----------|--------------|--------------|--------------|--------------|--------------|---------------|---------------|---------------|
| Number of Indigenous children on orders | | | | | | | | | | |
| Guardianship or custody orders | 1 958 | na | 1 914 | 2 114 | 2 505 | 2 917 | 2 555 | 2 939 | 3 231 | 3 521 |
| Third party parental responsibility orders (c) | .. | .. | .. | .. | .. | na | 814 | 1 007 | 1 120 | 1 229 |
| Supervisory and other finalised orders | na | na | na | na | na | na | – | na | na | na |
| Interim and temporary orders | 292 | na | 199 | 295 | 375 | 463 | 582 | 589 | 535 | 524 |
| Administrative/voluntary arrangements (c) | .. | .. | .. | .. | .. | na | 28 | 20 | 14 | 25 |
| Other/not stated | 15 | .. | .. | .. | .. | .. | na | na | na | na |
| Total Indigenous children | 2 265 | na | 2 113 | 2 409 | 2 880 | 3 380 | 3 979 | 4 555 | 4 900 | 5 299 |
| Number of non-Indigenous children on orders | | | | | | | | | | |
| Guardianship or custody orders | 5 915 | na | 5 836 | 5 949 | 6 614 | 7 330 | 6 521 | 6 773 | 6 919 | 7 010 |
| Third party parental responsibility orders (c) | .. | .. | .. | .. | .. | na | 1 661 | 1 999 | 2 256 | 2 420 |
| Supervisory and other finalised orders | na | na | na | na | na | na | – | na | na | na |
| Interim and temporary orders | 769 | na | 671 | 855 | 1 145 | 1 376 | 1 221 | 1 279 | 1 174 | 1 135 |
| Administrative/voluntary arrangements (c) | .. | .. | .. | .. | .. | na | 109 | 81 | 86 | 96 |
| Other/not stated | 26 | .. | .. | .. | .. | .. | na | na | na | na |
| Total non-Indigenous children | 6 710 | na | 6 507 | 6 804 | 7 759 | 8 706 | 9 512 | 10 132 | 10 435 | 10 661 |
| Number of children of unknown Indigenous status on orders | | | | | | | | | | |
| Guardianship or custody orders | na | na | na | na | na | na | na | 1 | 3 | 21 |
| Third party parental responsibility orders (c) | na | na | na | na | na | na | na | – | – | – |
| Supervisory and other finalised orders | na | na | na | na | na | na | na | na | na | na |
| Interim and temporary orders | na | na | na | na | na | na | na | 1 | 1 | – |
| Administrative/voluntary arrangements (c) | na | na | na | na | na | na | na | – | – | – |
| Other/not stated | na | na | na | na | na | na | na | na | na | na |
| Total unknown children | na | na | na | na | na | na | na | 2 | 4 | 21 |
| All children on orders | | | | | | | | | | |
| Guardianship or custody orders | 7 873 | na | 7 750 | 8 063 | 9 119 | 10 247 | 9 076 | 9 713 | 10 153 | 10 552 |

TABLE 15A.37

Table 15A.37 **Number of children on care and protection orders at 30 June by type of order and Indigenous status, NSW (a), (b)**

| | 2003 | 2004 | 2005 | 2006 | 2007 | 2008 | 2009 | 2010 | 2011 | 2012 |
|--|--------------|-----------|--------------|--------------|---------------|---------------|---------------|---------------|---------------|---------------|
| Third party parental responsibility orders (c) | .. | .. | .. | .. | .. | na | 2 475 | 3 006 | 3 376 | 3 649 |
| Supervisory and other finalised orders | na | na | na | na | na | na | - | na | na | na |
| Interim and temporary orders | 1 061 | na | 870 | 1 150 | 1 520 | 1 839 | 1 803 | 1 869 | 1 710 | 1 659 |
| Administrative/voluntary arrangements (c) | .. | .. | .. | .. | .. | na | 137 | 101 | 100 | 121 |
| Other/not stated | 41 | .. | .. | .. | .. | .. | na | na | na | na |
| Total children | 8 975 | na | 8 620 | 9 213 | 10 639 | 12 086 | 13 491 | 14 689 | 15 339 | 15 981 |

(a) NSW data do not include children on finalised supervisory orders.

(b) Prior to 2009-10, children of unknown Indigenous status were reported in the non-Indigenous status category. For 2009-10 onwards, a separate unknown Indigenous status category is reported.

(c) This category was included for the first time in the 2009 Report.

na Not available. .. Not applicable. - Nil or rounded to zero.

Source: AIHW (unpublished), derived from *Children on Care and Protection Orders, Australia* data collection.

TABLE 15A.38

Table 15A.38 **Children in notifications, investigations and substantiations and children on care and protection orders: Number and rate per 1000 children in the target populations by Indigenous status, NSW (a), (b), (c), (d), (e)**

| | 2002-03 | 2003-04 | 2004-05 | 2005-06 | 2006-07 | 2007-08 | 2008-09 | 2009-10 | 2010-11 | 2011-12 |
|--------------------------------------|---------------|---------------|---------------|---------------|---------------|----------------|----------------|---------------|---------------|---------------|
| Children in notifications | | | | | | | | | | |
| Number of children | | | | | | | | | | |
| Indigenous | 6 328 | na | 9 310 | 11 063 | 13 534 | 15 756 | 17 206 | 15 399 | 11 796 | 12 536 |
| Non-Indigenous | 59 293 | na | 67 952 | 73 293 | 85 128 | 86 172 | 93 133 | 63 797 | 44 098 | 42 505 |
| Unknown | na | na | na | na | na | na | na | 9 400 | 5 238 | 6 267 |
| All children | 65 621 | 70 571 | 77 262 | 84 356 | 98 662 | 101 928 | 110 339 | 88 596 | 61 132 | 61 308 |
| Rate per 1000 children | | | | | | | | | | |
| Indigenous | 105.7 | na | 153.5 | 181.2 | 221.0 | 256.2 | 260.9 | 218.3 | 166.2 | 175.3 |
| Non-Indigenous | 40.8 | na | 47.0 | 50.9 | 58.4 | 59.1 | 63.7 | 40.8 | 28.1 | 27.1 |
| Unknown | na | na | na | na | na | na | na | na | na | na |
| All children | 43.3 | 46.7 | 51.3 | 56.2 | 64.9 | 67.0 | 72.2 | 54.2 | 37.3 | 37.4 |
| Children in finalised investigations | | | | | | | | | | |
| Number of children | | | | | | | | | | |
| Indigenous | 2 675 | na | 3 946 | 6 326 | 8 568 | 11 032 | 12 227 | 11 314 | 7 777 | 7 807 |
| Non-Indigenous | 15 136 | na | 22 963 | 30 880 | 37 659 | 44 907 | 49 868 | 37 895 | 25 268 | 22 266 |
| Unknown | na | na | na | na | na | na | na | 1 627 | 1 093 | 1 037 |
| All children | 17 811 | na | 26 909 | 37 206 | 46 227 | 55 939 | 62 095 | 50 836 | 34 138 | 31 110 |
| Rate per 1000 children | | | | | | | | | | |
| Indigenous | 44.7 | na | 65.1 | 103.6 | 139.9 | 179.4 | 185.4 | 160.4 | 109.6 | 109.2 |
| Non-Indigenous | 10.4 | na | 15.9 | 21.4 | 25.8 | 30.8 | 34.1 | 24.2 | 16.1 | 14.2 |
| Unknown | na | na | na | na | na | na | na | na | na | na |
| All children | 11.8 | na | 17.9 | 24.8 | 30.4 | 36.8 | 40.6 | 31.1 | 20.8 | 19.0 |
| Children in substantiations | | | | | | | | | | |
| Number of children | | | | | | | | | | |
| Indigenous | 1 910 | na | 1 642 | 2 696 | 3 276 | 3 263 | 3 749 | 3 707 | 3 303 | 4 247 |
| Non-Indigenous | 9 524 | na | 7 556 | 9 931 | 10 414 | 9 856 | 10 208 | 9 408 | 8 194 | 10 387 |

TABLE 15A.38

Table 15A.38 **Children in notifications, investigations and substantiations and children on care and protection orders: Number and rate per 1000 children in the target populations by Indigenous status, NSW (a), (b), (c), (d), (e)**

| | 2002-03 | 2003-04 | 2004-05 | 2005-06 | 2006-07 | 2007-08 | 2008-09 | 2009-10 | 2010-11 | 2011-12 |
|--|---------------|-----------|--------------|---------------|---------------|---------------|---------------|---------------|---------------|---------------|
| Unknown | na | na | na | na | na | na | na | 21 | 39 | 33 |
| All children | 11 434 | na | 9 198 | 12 627 | 13 690 | 13 119 | 13 957 | 13 136 | 11 536 | 14 667 |
| Rate per 1000 children | | | | | | | | | | |
| Indigenous | 31.9 | na | 27.1 | 44.2 | 53.5 | 53.0 | 56.8 | 52.6 | 46.5 | 59.4 |
| Non-Indigenous | 6.5 | na | 5.2 | 6.9 | 7.1 | 6.8 | 7.0 | 6.0 | 5.2 | 6.6 |
| Unknown | na | na | na | na | na | na | na | na | na | na |
| All children | 7.5 | na | 6.1 | 8.4 | 9.0 | 8.6 | 9.1 | 8.0 | 7.0 | 9.0 |
| Children on care and protection orders | | | | | | | | | | |
| Number of children | | | | | | | | | | |
| Indigenous | 2 265 | na | 2 113 | 2 409 | 2 880 | 3 380 | 3 979 | 4 555 | 4 900 | 5 299 |
| Non-Indigenous | 6 710 | na | 6 507 | 6 804 | 7 759 | 8 706 | 9 512 | 10 132 | 10 435 | 10 661 |
| Unknown | na | na | na | na | na | na | na | 2 | 4 | 21 |
| All children | 8 975 | na | 8 620 | 9 213 | 10 639 | 12 086 | 13 491 | 14 689 | 15 339 | 15 981 |
| Rate per 1000 children | | | | | | | | | | |
| Indigenous | 35.9 | na | 33.0 | 37.2 | 44.5 | 51.9 | 56.9 | 64.4 | 68.8 | 73.8 |
| Non-Indigenous | 4.3 | na | 4.3 | 4.5 | 5.0 | 5.6 | 6.1 | 6.5 | 6.7 | 6.8 |
| Unknown | na | na | na | na | na | na | na | na | na | na |
| All children | 5.6 | na | 5.4 | 5.8 | 6.6 | 7.5 | 8.3 | 9.0 | 9.4 | 9.7 |

(a) Prior to 2009-10, rates of children in notifications, investigations and substantiations were calculated as the number of children aged 0–16 years in each category (including children whose ages were not stated) divided by the estimated population of children aged 0–16 years at 31 December, multiplied by 1000. For Indigenous children, the June projections for two years were averaged to obtain a population figure for December of the relevant year. For 2009-10 onwards, rates of children in notifications, investigations and substantiations are calculated as the number of children aged 0-17 years in each category (including children whose ages were not stated) divided by the estimated population of children aged 0-17 years at 31 December, multiplied by 1000.

TABLE 15A.38

Table 15A.38 Children in notifications, investigations and substantiations and children on care and protection orders: Number and rate per 1000 children in the target populations by Indigenous status, NSW (a), (b), (c), (d), (e)

| | 2002-03 | 2003-04 | 2004-05 | 2005-06 | 2006-07 | 2007-08 | 2008-09 | 2009-10 | 2010-11 | 2011-12 |
|--|---------|---------|---------|---------|---------|---------|---------|---------|---------|---------|
| (b) Rates of non-Indigenous children on care and protection orders were calculated as the number of children aged 0–17 years (including children whose ages were not stated) who were on a care and protection order at 30 June, divided by the estimated population aged 0–17 at 31 March, multiplied by 1000. Rates of Indigenous children on care and protection orders were calculated as the number of children aged 0-17 years (including children whose ages were not stated) who were on a care and protection order at 30 June, divided by the estimated population aged 0-17 at 30 June using 'Series B', Experimental estimates and projections, Aboriginal and Torres Strait Islander Australians, 1991 to 2021 (cat. no. 3238.0). | | | | | | | | | | |
| (c) Prior to 2009-10, children of unknown Indigenous status were reported in the non-Indigenous status category. For 2009-10 onwards, a separate unknown Indigenous status category is reported. | | | | | | | | | | |
| (d) Rates are not able to be calculated for children of unknown Indigenous status as corresponding population data are not available. | | | | | | | | | | |
| (e) Following the NSW Keep Them Safe reforms, the 2010-11 data reflect the first full year of reporting under legislative changes to the NSW Children and Young Persons (Care and Protection) Act 1998, proclaimed on 24 January 2010. This includes raising the reporting threshold from 'risk of harm' to the new 'risk of significant harm'. | | | | | | | | | | |
| na Not available. | | | | | | | | | | |

Source: AIHW (unpublished), derived from *Child Protection Notifications, Investigations and Substantiations Australia* data collection; AIHW (unpublished), derived from *Children on Care and Protection Orders, Australia* data collection.

TABLE 15A.42

Table 15A.42 **Children in out-of-home care at 30 June: number and rate per 1000 children aged 0–17 years, by Indigenous status, NSW (a), (b), (c)**

| | 2003 | 2004 | 2005 | 2006 | 2007 | 2008 | 2009 | 2010 | 2011 | 2012 |
|---|---------------|--------------|---------------|---------------|---------------|---------------|---------------|---------------|---------------|---------------|
| Children in out-of-home care at 30 June | | | | | | | | | | |
| Number of children in care | | | | | | | | | | |
| Indigenous | 2 375 | 2 459 | 2 543 | 2 897 | 3 689 | 4 316 | 4 991 | 5 465 | 5 737 | 5 991 |
| Non-Indigenous | 6 261 | 6 686 | 6 687 | 6 999 | 8 154 | 9 250 | 10 220 | 10 699 | 10 994 | 11 177 |
| Unknown | na | na | na | na | na | na | na | 11 | 9 | 24 |
| All children | 8 636 | 9 145 | 9 230 | 9 896 | 11 843 | 13 566 | 15 211 | 16 175 | 16 740 | 17 192 |
| Rate per 1000 children aged 0–17 years in population (d) | | | | | | | | | | |
| Indigenous | 37.7 | 38.7 | 39.7 | 44.7 | 57.0 | 66.3 | 71.3 | 77.3 | 80.6 | 83.4 |
| Non-Indigenous | 4.1 | 4.4 | 4.4 | 4.6 | 5.3 | 6.0 | 6.6 | 6.8 | 7.0 | 7.1 |
| Unknown | na | na | na | na | na | na | na | na | na | na |
| All children | 5.4 | 5.7 | 5.8 | 6.2 | 7.3 | 8.4 | 9.4 | 9.9 | 10.2 | 10.5 |
| Children aged 0–17 years in at least one out-of-home care placement during the year | | | | | | | | | | |
| Number of children in care | | | | | | | | | | |
| Indigenous | 3 159 | na | 3 134 | 3 496 | 4 234 | 4 926 | 5 798 | 6 337 | 6 620 | 6 876 |
| Non-Indigenous | 9 153 | na | 8 530 | 8 707 | 9 832 | 11 082 | 12 200 | 12 601 | 12 945 | 13 102 |
| Unknown | na | na | na | na | na | na | na | 29 | 25 | 40 |
| All children | 12 312 | na | 11 664 | 12 203 | 14 066 | 16 008 | 17 998 | 18 967 | 19 590 | 20 018 |
| Rate per 1000 children aged 0–17 years in population (e) | | | | | | | | | | |
| Indigenous | 50.3 | na | 49.1 | 54.5 | 65.6 | 75.9 | 83.2 | 89.8 | 93.3 | 96.1 |
| Non-Indigenous | 5.9 | na | 5.6 | 5.7 | 6.4 | 7.1 | 7.9 | 8.0 | 8.3 | 8.4 |
| Unknown | na | na | na | na | na | na | na | na | na | na |
| All children | 7.7 | na | 7.3 | 7.7 | 8.7 | 9.9 | 11.1 | 11.6 | 12.0 | 12.2 |

(a) Data prior to 2004 on children in out-of-home care include the following categories of children even if they do not meet the definition of 'out-of-home care': wards, children under a guardianship order, protected persons (including overseas adoptees) and pre-adoption placements.

(b) Prior to 2009-10, children of unknown Indigenous status were reported in the non-Indigenous status category. For 2009-10 onwards, a separate unknown Indigenous status category is reported.

TABLE 15A.42

Table 15A.42 **Children in out-of-home care at 30 June: number and rate per 1000 children aged 0–17 years, by Indigenous status, NSW (a), (b), (c)**

| | 2003 | 2004 | 2005 | 2006 | 2007 | 2008 | 2009 | 2010 | 2011 | 2012 |
|--|------|------|------|------|------|------|------|------|------|------|
| (c) The scope for out-of-home care was expanded in 2007-08 to include children in care where a financial payment was offered but was declined by the carer. | | | | | | | | | | |
| (d) Rates for non-Indigenous children were calculated as the number of children aged 0–17 years (including those whose age was not stated) in out-of-home care at 30 June, divided by the estimated population aged 0–17 at 31 March, multiplied by 1000. Rates for Indigenous children were calculated as the number of children aged 0-17 years (including those whose age was not stated) in out-of-home care at 30 June, divided by the estimated population aged 0-17 at 30 June using 'Series B', Experimental estimates and projections, Aboriginal and Torres Strait Islander Australians, 1991 to 2021 (cat. no. 3238.0). | | | | | | | | | | |
| (e) Rates were calculated as the number of children aged 0–17 years (including those whose age was not stated) in at least one out of home care placement during the year, divided by the estimated population aged 0–17 at 31 December, multiplied by 1000. For Indigenous children, the June projections for two years were averaged to obtain a population figure for December of the relevant year. Rates could not be calculated for children of unknown Indigenous status as corresponding population data were not available. | | | | | | | | | | |
| na Not available. | | | | | | | | | | |

Source: AIHW (unpublished), derived from *Children in Out-of-Home Care, Australia* data collection.

TABLE 15A.43

Table 15A.43 Number of children in out-of-home care at 30 June, by Indigenous status and placement type, NSW (a), (b)

| | 2003 | 2004 | 2005 | 2006 | 2007 | 2008 | 2009 | 2010 | 2011 | 2012 |
|--|--------------|--------------|--------------|--------------|--------------|--------------|---------------|---------------|---------------|---------------|
| Indigenous | | | | | | | | | | |
| Residential care | 44 | 46 | 49 | 52 | 43 | 61 | 76 | 90 | 93 | 121 |
| Family group homes | .. | .. | .. | .. | .. | .. | .. | .. | 2 | 2 |
| Home based care | | | | | | | | | | |
| Foster care | 594 | 710 | 734 | 886 | 1 107 | 1 315 | 1 584 | 1 867 | 1 931 | 2 039 |
| Relative/kinship care | 1 662 | 1 685 | 1 751 | 1 951 | 2 526 | 2 926 | 3 303 | 3 482 | 3 683 | 3 808 |
| Other home based care | – | – | – | – | – | – | – | – | – | – |
| Total home based | 2 256 | 2 395 | 2 485 | 2 837 | 3 633 | 4 241 | 4 887 | 5 349 | 5 614 | 5 847 |
| Independent living (incl. private board) | 16 | 17 | 9 | 8 | 13 | 13 | 27 | 25 | 24 | 17 |
| Other (incl. unknown) | 59 | 1 | – | – | – | 1 | 1 | 1 | 4 | 4 |
| Total Indigenous children | 2 375 | 2 459 | 2 543 | 2 897 | 3 689 | 4 316 | 4 991 | 5 465 | 5 737 | 5 991 |
| Non-Indigenous | | | | | | | | | | |
| Residential care | 223 | 250 | 219 | 206 | 220 | 255 | 266 | 284 | 295 | 331 |
| Family group homes | .. | .. | .. | .. | .. | .. | .. | .. | 28 | 28 |
| Home based care | | | | | | | | | | |
| Foster care | 2 374 | 2 923 | 2 886 | 3 173 | 3 634 | 4 133 | 4 577 | 4 846 | 4 920 | 4 967 |
| Relative/kinship care | 3 267 | 3 392 | 3 541 | 3 585 | 4 254 | 4 797 | 5 317 | 5 519 | 5 691 | 5 777 |
| Other home based care | – | – | – | – | – | 3 | – | – | – | – |
| Total home based | 5 641 | 6 315 | 6 427 | 6 758 | 7 888 | 8 933 | 9 894 | 10 365 | 10 611 | 10 744 |
| Independent living (incl. private board) | 103 | 113 | 41 | 35 | 46 | 57 | 60 | 50 | 57 | 71 |
| Other (incl. unknown) | 294 | 8 | – | – | – | 5 | – | – | 3 | 3 |
| Total non-Indigenous children | 6 261 | 6 686 | 6 687 | 6 999 | 8 154 | 9 250 | 10 220 | 10 699 | 10 994 | 11 177 |
| Children of unknown Indigenous status | | | | | | | | | | |
| Residential care | na | na | na | na | na | na | na | 4 | 4 | 3 |
| Family group homes | na | na | na | na | na | na | na | .. | – | – |
| Home based care | | | | | | | | | | |
| Foster care | na | na | na | na | na | na | na | 7 | 5 | 20 |

TABLE 15A.43

Table 15A.43 Number of children in out-of-home care at 30 June, by Indigenous status and placement type, NSW (a), (b)

| | 2003 | 2004 | 2005 | 2006 | 2007 | 2008 | 2009 | 2010 | 2011 | 2012 |
|--|--------------|--------------|--------------|--------------|---------------|---------------|---------------|---------------|---------------|---------------|
| Relative/kinship care | na | na | na | na | na | na | na | – | – | 1 |
| Other home based care | na | na | na | na | na | na | na | – | – | – |
| Total home based | na | na | na | na | na | na | na | 7 | 5 | 21 |
| Independent living (incl. private board) | na | na | na | na | na | na | na | – | – | – |
| Other (incl. unknown) | na | na | na | na | na | na | na | – | – | – |
| Total unknown children | na | na | na | na | na | na | na | 11 | 9 | 24 |
| All children | | | | | | | | | | |
| Residential care | 267 | 296 | 268 | 258 | 263 | 316 | 342 | 378 | 392 | 455 |
| Family group homes | .. | .. | .. | .. | .. | .. | .. | .. | 30 | 30 |
| Home based care | | | | | | | | | | |
| Foster care | 2 968 | 3 633 | 3 620 | 4 059 | 4 741 | 5 448 | 6 161 | 6 720 | 6 856 | 7 026 |
| Relative/kinship care | 4 929 | 5 077 | 5 292 | 5 536 | 6 780 | 7 723 | 8 620 | 9 001 | 9 374 | 9 586 |
| Other home based care | – | – | – | – | – | 3 | – | – | – | – |
| Total home based | 7 897 | 8 710 | 8 912 | 9 595 | 11 521 | 13 174 | 14 781 | 15 721 | 16 230 | 16 612 |
| Independent living (incl. private board) | 119 | 130 | 50 | 43 | 59 | 70 | 87 | 75 | 81 | 88 |
| Other (incl. unknown) | 353 | 9 | – | – | – | 6 | 1 | 1 | 7 | 7 |
| Total all children | 8 636 | 9 145 | 9 230 | 9 896 | 11 843 | 13 566 | 15 211 | 16 175 | 16 740 | 17 192 |

(a) The scope for out-of-home care was expanded in 2007-08 to include children in care where a financial payment was offered but was declined by the carer.

(b) Prior to 2009-10, children of unknown Indigenous status were reported in the non-Indigenous status category. For 2009-10 onwards, a separate unknown Indigenous status category is reported.

na Not available. .. Not applicable. – Nil or rounded to zero.

Source: AIHW (unpublished), derived from *Children in Out-of-Home Care, Australia* data collection.

TABLE 15A.44

Table 15A.44 **Number of children in out-of-home care at 30 June, by Indigenous status and whether on a care and protection order, NSW (a), (b)**

| | 2003 | 2004 | 2005 | 2006 | 2007 | 2008 | 2009 | 2010 | 2011 | 2012 |
|---------------------------------------|--------------|--------------|--------------|--------------|---------------|---------------|---------------|---------------|---------------|---------------|
| Indigenous | | | | | | | | | | |
| Care and protection order | 2 016 | na | 2 008 | 2 289 | 2 719 | 3 143 | 3 694 | 4 269 | 4 616 | 5 018 |
| Another type of order | – | na | – | – | – | – | .. | .. | – | – |
| Not on an order | 359 | na | 535 | 608 | 970 | 1 173 | 1 297 | 1 196 | 1 121 | 973 |
| Total Indigenous children | 2 375 | 2 459 | 2 543 | 2 897 | 3 689 | 4 316 | 4 991 | 5 465 | 5 737 | 5 991 |
| Non-Indigenous | | | | | | | | | | |
| Care and protection order | 5 772 | na | 5 929 | 6 264 | 7 100 | 7 909 | 8 651 | 9 325 | 9 689 | 10 032 |
| Another type of order | – | na | – | – | – | – | .. | .. | – | – |
| Not on an order | 489 | na | 758 | 735 | 1 054 | 1 341 | 1 569 | 1 374 | 1 305 | 1 145 |
| Total non-Indigenous children | 6 261 | 6 686 | 6 687 | 6 999 | 8 154 | 9 250 | 10 220 | 10 699 | 10 994 | 11 177 |
| Children of unknown Indigenous status | | | | | | | | | | |
| Care and protection order | na | na | na | na | na | na | na | 2 | 4 | 21 |
| Another type of order | na | na | na | na | na | na | na | .. | – | – |
| Not on an order | na | na | na | na | na | na | na | 9 | 5 | 3 |
| Total unknown children | na | na | na | na | na | na | na | 11 | 9 | 24 |
| All children | | | | | | | | | | |
| Care and protection order | 7 788 | na | 7 937 | 8 553 | 9 819 | 11 052 | 12 345 | 13 596 | 14 309 | 15 071 |
| Another type of order | – | na | – | – | – | – | .. | – | – | – |
| Not on an order | 848 | na | 1 293 | 1 343 | 2 024 | 2 514 | 2 866 | 2 579 | 2 431 | 2 121 |
| Total all children | 8 636 | 9 145 | 9 230 | 9 896 | 11 843 | 13 566 | 15 211 | 16 175 | 16 740 | 17 192 |

(a) 'On a care and protection order' includes children on guardianship or custody orders or arrangements; and those on interim or temporary orders. 'On another type of order' includes offence orders or other orders that are not care and protection orders.

(b) Prior to 2009-10, children of unknown Indigenous status were reported in the non-Indigenous status category. For 2009-10 onwards, a separate unknown Indigenous status category is reported.

na Not available. – Nil or rounded to zero. .. Not applicable.

Source: AIHW (unpublished), derived from *Children in Out-of-Home Care, Australia* data collection.

TABLE 15A.45

Table 15A.45 **Number of children in out-of-home care at 30 June, by Indigenous status and length of time in continuous out-of-home care, NSW (a), (b)**

| | 2003 | 2004 | 2005 | 2006 | 2007 | 2008 | 2009 | 2010 | 2011 | 2012 |
|--------------------------------------|--------------|--------------|--------------|--------------|--------------|--------------|---------------|---------------|---------------|---------------|
| Indigenous | | | | | | | | | | |
| Respite | 233 | na | 75 | 38 | 44 | 25 | 21 | 22 | 12 | 11 |
| Non-respite | | | | | | | | | | |
| Less than 1 month | 38 | na | 36 | 21 | 81 | 92 | 96 | 72 | 77 | 47 |
| 1 to less than 6 months | 226 | na | 234 | 848 | 444 | 411 | 471 | 451 | 383 | 376 |
| 6 months to less than 1 year | 233 | na | 214 | 168 | 445 | 496 | 610 | 524 | 429 | 444 |
| 1 to less than 2 years | 271 | na | 345 | 312 | 584 | 787 | 814 | 957 | 884 | 731 |
| 2 to less than 5 years | 771 | na | 769 | 706 | 921 | 1 143 | 1 469 | 1 778 | 2 038 | 2 160 |
| 5 years or more | 594 | na | 866 | 804 | 1 170 | 1 362 | 1 510 | 1 661 | 1 914 | 2 222 |
| Not stated/unknown | – | na | – | – | – | – | – | – | – | – |
| Total non-respite | 2 133 | na | 2 464 | 2 859 | 3 645 | 4 291 | 4 970 | 5 443 | 5 725 | 5 980 |
| Not stated/unknown | 9 | na | 4 | – | – | – | – | – | – | – |
| Total Indigenous children | 2 375 | 2 459 | 2 543 | 2 897 | 3 689 | 4 316 | 4 991 | 5 465 | 5 737 | 5 991 |
| Non-Indigenous | | | | | | | | | | |
| Respite | 622 | na | 105 | 88 | 71 | 52 | 46 | 33 | 29 | 34 |
| Non-respite | | | | | | | | | | |
| Less than 1 month | 96 | na | 118 | 85 | 206 | 217 | 183 | 169 | 128 | 163 |
| 1 to less than 6 months | 595 | na | 586 | 1 793 | 890 | 960 | 938 | 777 | 826 | 764 |
| 6 months to less than 1 year | 565 | na | 600 | 435 | 944 | 1 003 | 1 079 | 894 | 690 | 712 |
| 1 to less than 2 years | 847 | na | 819 | 668 | 1 077 | 1 605 | 1 733 | 1 758 | 1 433 | 1 284 |
| 2 to less than 5 years | 1 966 | na | 2 056 | 1 810 | 1 987 | 2 197 | 2 838 | 3 464 | 4 043 | 3 930 |
| 5 years or more | 1 565 | na | 2 358 | 2 120 | 2 979 | 3 216 | 3 403 | 3 604 | 3 845 | 4 290 |
| Not stated/unknown | – | na | – | – | – | – | – | – | – | – |
| Total non-respite | 5 634 | na | 6 537 | 6 911 | 8 083 | 9 198 | 10 174 | 10 666 | 10 965 | 11 143 |
| Not stated/unknown | 5 | na | 45 | – | – | – | – | – | – | – |
| Total non-Indigenous children | 6 261 | 6 686 | 6 687 | 6 999 | 8 154 | 9 250 | 10 220 | 10 699 | 10 994 | 11 177 |

TABLE 15A.45

Table 15A.45 **Number of children in out-of-home care at 30 June, by Indigenous status and length of time in continuous out-of-home care, NSW (a), (b)**

| | 2003 | 2004 | 2005 | 2006 | 2007 | 2008 | 2009 | 2010 | 2011 | 2012 |
|---------------------------------------|--------------|--------------|--------------|--------------|---------------|---------------|---------------|---------------|---------------|---------------|
| Children of unknown Indigenous status | | | | | | | | | | |
| Respite | na | na | na | na | na | na | na | – | – | – |
| Non-respite | | | | | | | | | | |
| Less than 1 month | na | na | na | na | na | na | na | – | – | – |
| 1 to less than 6 months | na | na | na | na | na | na | na | 3 | 1 | 5 |
| 6 months to less than 1 year | na | na | na | na | na | na | na | 1 | – | 1 |
| 1 to less than 2 years | na | na | na | na | na | na | na | 1 | 1 | 1 |
| 2 to less than 5 years | na | na | na | na | na | na | na | 5 | 4 | 15 |
| 5 years or more | na | na | na | na | na | na | na | 1 | 3 | 2 |
| Not stated/unknown | na | na | na | na | na | na | na | – | – | – |
| Total non-respite | na | na | na | na | na | na | na | 11 | 9 | 24 |
| Not stated/unknown | na | na | na | na | na | na | na | – | – | – |
| Total unknown children | na | na | na | na | na | na | na | 11 | 9 | 24 |
| All children | | | | | | | | | | |
| Respite | 855 | na | 180 | 126 | 115 | 77 | 67 | 55 | 41 | 45 |
| Non-respite | | | | | | | | | | |
| Less than 1 month | 134 | na | 154 | 106 | 287 | 309 | 279 | 241 | 205 | 210 |
| 1 to less than 6 months | 821 | na | 820 | 2 641 | 1 334 | 1 371 | 1 409 | 1 231 | 1 210 | 1 145 |
| 6 months to less than 1 year | 798 | na | 814 | 603 | 1 389 | 1 499 | 1 689 | 1 419 | 1 119 | 1 157 |
| 1 to less than 2 years | 1 118 | na | 1 164 | 980 | 1 661 | 2 392 | 2 547 | 2 716 | 2 318 | 2 016 |
| 2 to less than 5 years | 2 737 | na | 2 825 | 2 516 | 2 908 | 3 340 | 4 307 | 5 247 | 6 085 | 6 105 |
| 5 years or more | 2 159 | na | 3 224 | 2 924 | 4 149 | 4 578 | 4 913 | 5 266 | 5 762 | 6 514 |
| Not stated/unknown | – | na | – | – | – | – | – | – | – | – |
| Total non-respite | 7 767 | na | 9 001 | 9 770 | 11 728 | 13 489 | 15 144 | 16 120 | 16 699 | 17 147 |
| Not stated/unknown | 14 | na | 49 | – | – | – | – | – | – | – |
| Total all children | 8 636 | 9 145 | 9 230 | 9 896 | 11 843 | 13 566 | 15 211 | 16 175 | 16 740 | 17 192 |

TABLE 15A.45

Table 15A.45 **Number of children in out-of-home care at 30 June, by Indigenous status and length of time in continuous out-of-home care, NSW (a), (b)**

| | 2003 | 2004 | 2005 | 2006 | 2007 | 2008 | 2009 | 2010 | 2011 | 2012 |
|--|------|------|------|------|------|------|------|------|------|------|
|--|------|------|------|------|------|------|------|------|------|------|

(a) This indicates the length of time a child has been in out-of-home placement on a continuous basis at 30 June. A return home of less than 7 days is not counted as a break in the continuity of placement.

(b) Prior to 2009-10, children of unknown Indigenous status were reported in the non-Indigenous status category. For 2009-10 onwards, a separate unknown Indigenous status category is reported.

na Not available. – Nil or rounded to zero.

Source: AIHW (unpublished), derived from *Children in Out-of-Home Care, Australia* data collection.

TABLE 15A.46

Table 15A.46 **Number of children who exited care during the year by Indigenous status and length of time spent in care, NSW (a), (b)**

| | 2002-03 | 2003-04 | 2004-05 | 2005-06 | 2006-07 | 2007-08 | 2008-09 | 2009-10 | 2010-11 | 2011-12 |
|---------------------------------------|--------------|-----------|--------------|--------------|--------------|--------------|--------------|--------------|--------------|--------------|
| Indigenous | | | | | | | | | | |
| 1 to less than 6 months | 150 | na | 141 | 143 | 159 | 136 | 173 | 151 | 109 | 109 |
| 6 months to less than 1 year | 50 | na | 64 | 50 | 57 | 112 | 106 | 128 | 101 | 104 |
| 1 to less than 2 years | 69 | na | 67 | 58 | 38 | 122 | 154 | 162 | 175 | 127 |
| 2 to less than 5 years | 82 | na | 107 | 69 | 66 | 78 | 143 | 186 | 234 | 203 |
| 5 years or more | 46 | na | 84 | 105 | 69 | 91 | 163 | 189 | 189 | 266 |
| Not stated/unknown | – | na | – | – | – | – | – | – | – | – |
| Total Indigenous children | 397 | na | 463 | 425 | 389 | 539 | 739 | 816 | 808 | 809 |
| Non-Indigenous | | | | | | | | | | |
| 1 to less than 6 months | 516 | na | 443 | 395 | 424 | 444 | 382 | 346 | 319 | 282 |
| 6 months to less than 1 year | 173 | na | 221 | 220 | 187 | 232 | 234 | 248 | 259 | 253 |
| 1 to less than 2 years | 158 | na | 218 | 176 | 171 | 229 | 303 | 276 | 217 | 220 |
| 2 to less than 5 years | 201 | na | 257 | 188 | 176 | 159 | 248 | 306 | 337 | 372 |
| 5 years or more | 185 | na | 206 | 224 | 207 | 264 | 341 | 360 | 445 | 535 |
| Not stated/unknown | – | na | – | – | – | – | – | – | – | – |
| Total non-Indigenous children | 1 233 | na | 1 345 | 1 203 | 1 165 | 1 328 | 1 508 | 1 536 | 1 577 | 1 662 |
| Children of unknown Indigenous status | | | | | | | | | | |
| 1 to less than 6 months | na | na | na | na | na | na | na | 4 | 1 | 4 |
| 6 months to less than 1 year | na | na | na | na | na | na | na | 1 | 2 | 3 |
| 1 to less than 2 years | na | na | na | na | na | na | na | 2 | 2 | – |
| 2 to less than 5 years | na | na | na | na | na | na | na | – | – | – |
| 5 years or more | na | na | na | na | na | na | na | – | – | 1 |
| Not stated/unknown | na | na | na | na | na | na | na | – | – | – |
| Total unknown children | na | na | na | na | na | na | na | 7 | 5 | 8 |
| All children | | | | | | | | | | |
| 1 to less than 6 months | 666 | na | 584 | 538 | 583 | 580 | 555 | 501 | 429 | 395 |

TABLE 15A.46

Table 15A.46 **Number of children who exited care during the year by Indigenous status and length of time spent in care, NSW (a), (b)**

| | 2002-03 | 2003-04 | 2004-05 | 2005-06 | 2006-07 | 2007-08 | 2008-09 | 2009-10 | 2010-11 | 2011-12 |
|------------------------------|--------------|-----------|--------------|--------------|--------------|--------------|--------------|--------------|--------------|--------------|
| 6 months to less than 1 year | 223 | na | 285 | 270 | 244 | 344 | 340 | 377 | 362 | 360 |
| 1 to less than 2 years | 227 | na | 285 | 234 | 209 | 351 | 457 | 440 | 394 | 347 |
| 2 to less than 5 years | 283 | na | 364 | 257 | 242 | 237 | 391 | 492 | 571 | 575 |
| 5 years or more | 231 | na | 290 | 329 | 276 | 355 | 504 | 549 | 634 | 802 |
| Not stated/unknown | – | na | – | – | – | – | – | – | – | – |
| Total all children | 1 630 | na | 1 808 | 1 628 | 1 554 | 1 867 | 2 247 | 2 359 | 2 390 | 2 479 |

(a) Prior to 2004-05, separate data on children who exited care provided by non government organisations (NGOs) was not available. Estimated figures were provided for these children exiting care.

(b) Prior to 2009-10, children of unknown Indigenous status were reported in the non-Indigenous status category. For 2009-10 onwards, a separate unknown Indigenous status category is reported.

na Not available. – Nil or rounded to zero.

Source: AIHW (unpublished), derived from *Children in Out-of-Home Care, Australia* data collection.

TABLE 15A.47

Table 15A.47 **Children in out-of-home care at 30 June placed with relatives/kin, by Indigenous status, NSW (a), (b), (c)**

| | <i>Unit</i> | <i>2003</i> | <i>2004</i> | <i>2005</i> | <i>2006</i> | <i>2007</i> | <i>2008</i> | <i>2009</i> | <i>2010</i> | <i>2011</i> | <i>2012</i> |
|---|-------------|--------------|--------------|--------------|--------------|--------------|--------------|--------------|--------------|--------------|--------------|
| Number of children at 30 June | | | | | | | | | | | |
| Indigenous | no. | 1 662 | 1 685 | 1 751 | 1 951 | 2 526 | 2 926 | 3 303 | 3 482 | 3 683 | 3 808 |
| Non-Indigenous | no. | 3 267 | 3 392 | 3 541 | 3 585 | 4 254 | 4 797 | 5 317 | 5 519 | 5 691 | 5 777 |
| Unknown | no. | na | na | na | na | na | na | na | – | – | 1 |
| All children | no. | 4 929 | 5 077 | 5 292 | 5 536 | 6 780 | 7 723 | 8 620 | 9 001 | 9 374 | 9 586 |
| As a proportion of all children in out-of-home care by Indigenous status at 30 June | | | | | | | | | | | |
| Indigenous | % | 70.0 | 68.5 | 68.9 | 67.3 | 68.5 | 67.8 | 66.2 | 63.7 | 64.2 | 63.6 |
| Non-Indigenous | % | 52.2 | 50.7 | 53.0 | 51.2 | 52.2 | 51.9 | 52.0 | 51.6 | 51.8 | 51.7 |
| Unknown | % | na | na | na | na | na | na | na | – | – | 4.2 |
| All children | % | 57.1 | 55.5 | 57.3 | 55.9 | 57.2 | 56.9 | 56.7 | 55.6 | 56.0 | 55.8 |

(a) The percentage of children in out-of-home care placed with relatives or kin was calculated using as the denominator the total number of children in out-of-home care placement, by Indigenous status, at 30 June where the placement type was known.

(b) Prior to 2009-10, children of unknown Indigenous status were reported in the non-Indigenous status category. For 2009-10 onwards, a separate unknown Indigenous status category is reported.

(c) The scope for out-of-home care was expanded in 2007-08 to include children in care where a financial payment was offered but was declined by the carer.

na Not available. – Nil or rounded to zero.

Source: AIHW (unpublished), derived from *Children in Out-of-Home Care, Australia* data collection.

TABLE 15A.48

Table 15A.48 Indigenous children in out-of-home care at 30 June by Indigenous status and relationship of caregiver, NSW

| | <i>Unit</i> | <i>2003</i> | <i>2004</i> | <i>2005</i> | <i>2006</i> | <i>2007</i> | <i>2008</i> | <i>2009</i> | <i>2010</i> | <i>2011</i> | <i>2012</i> |
|--|-------------|--------------|--------------|--------------|--------------|--------------|--------------|--------------|--------------|--------------|--------------|
| Number of Indigenous children at 30 June | | | | | | | | | | | |
| Placed with Indigenous relative/kin or other Indigenous carer or Indigenous residential care | | | | | | | | | | | |
| Indigenous relative/kin | no. | 1 340 | na | 1 485 | 1 669 | 2 233 | 2 517 | 2 759 | 2 802 | 2 887 | 2 922 |
| Non-Indigenous relative/kin | no. | 322 | na | 266 | 282 | 293 | 409 | 544 | 680 | 796 | 886 |
| Total placed with relative/kin | no. | 1 662 | na | 1 751 | 1 951 | 2 526 | 2 926 | 3 303 | 3 482 | 3 683 | 3 808 |
| Other Indigenous carer | no. | 371 | na | 443 | 512 | 637 | 700 | 843 | 949 | 994 | 1 028 |
| Indigenous residential care | no. | 11 | na | 7 | 9 | 12 | 8 | 23 | 38 | 30 | 37 |
| Total placed with other Indigenous carer or Indigenous residential care | no. | 382 | na | 450 | 521 | 649 | 708 | 866 | 987 | 1 024 | 1 065 |
| Total children placed in accordance with Aboriginal child placement principle | no. | 2 044 | na | 2 201 | 2 472 | 3 175 | 3 634 | 4 169 | 4 469 | 4 707 | 4 873 |
| Not placed with Indigenous relative/kin or other Indigenous carer or Indigenous residential care | | | | | | | | | | | |
| Other non-Indigenous carers | no. | 281 | na | 291 | 374 | 470 | 615 | 741 | 918 | 937 | 1 013 |
| In non-Indigenous residential care | no. | 33 | na | 42 | 43 | 31 | 53 | 53 | 52 | 68 | 84 |
| Total children not placed in accordance with Aboriginal child placement principle | no. | 314 | na | 333 | 417 | 501 | 668 | 794 | 970 | 1 005 | 1 097 |
| Independent living/unknown | no. | 17 | na | 9 | 8 | 13 | 14 | 28 | 26 | 25 | 21 |
| Total Indigenous children in care | no. | 2 375 | 2 459 | 2 543 | 2 897 | 3 689 | 4 316 | 4 991 | 5 465 | 5 737 | 5 991 |
| As a proportion of all Indigenous children in out-of-home care at 30 June | | | | | | | | | | | |
| Placed with Indigenous relative/kin or other Indigenous carer or Indigenous residential care | | | | | | | | | | | |
| Indigenous relative/kin | % | 56.8 | na | 58.6 | 57.8 | 60.7 | 58.5 | 55.6 | 51.5 | 50.5 | 48.9 |
| Non-Indigenous relative/kin | % | 13.7 | na | 10.5 | 9.8 | 8.0 | 9.5 | 11.0 | 12.5 | 13.9 | 14.8 |
| Total placed with relative/kin | % | 70.5 | na | 69.1 | 67.5 | 68.7 | 68.0 | 66.6 | 64.0 | 64.5 | 63.8 |
| Other Indigenous carer | % | 15.7 | na | 17.5 | 17.7 | 17.3 | 16.3 | 17.0 | 17.4 | 17.4 | 17.2 |
| Indigenous residential care | % | 0.5 | na | 0.3 | 0.3 | 0.3 | 0.2 | 0.5 | 0.7 | 0.5 | 0.6 |
| Total placed with other Indigenous carer or Indigenous residential care | % | 16.2 | na | 17.8 | 18.0 | 17.7 | 16.5 | 17.4 | 18.1 | 17.9 | 17.8 |

TABLE 15A.48

Table 15A.48 **Indigenous children in out-of-home care at 30 June by Indigenous status and relationship of caregiver, NSW**

| | <i>Unit</i> | <i>2003</i> | <i>2004</i> | <i>2005</i> | <i>2006</i> | <i>2007</i> | <i>2008</i> | <i>2009</i> | <i>2010</i> | <i>2011</i> | <i>2012</i> |
|--|-------------|--------------|-------------|--------------|--------------|--------------|--------------|--------------|--------------|--------------|--------------|
| Total children placed in accordance with Aboriginal child placement principle | % | 86.7 | na | 86.9 | 85.6 | 86.4 | 84.5 | 84.0 | 82.2 | 82.4 | 81.6 |
| Not placed with Indigenous relative/kin or other Indigenous carer or Indigenous residential care | | | | | | | | | | | |
| Other non-Indigenous carer | % | 11.9 | na | 11.5 | 12.9 | 12.8 | 14.3 | 14.9 | 16.9 | 16.4 | 17.0 |
| In non-Indigenous residential care | % | 1.4 | na | 1.7 | 1.5 | 0.8 | 1.2 | 1.1 | 1.0 | 1.2 | 1.4 |
| Total children not placed in accordance with Aboriginal child placement principle | % | 13.3 | na | 13.1 | 14.4 | 13.6 | 15.5 | 16.0 | 17.8 | 17.6 | 18.4 |
| Total Indigenous children in care | % | 100.0 | na | 100.0 | 100.0 | 100.0 | 100.0 | 100.0 | 100.0 | 100.0 | 100.0 |

na Not available.

Source: AIHW (unpublished), derived from *Children in Out-of-Home Care, Australia* data collection.

TABLE 15A.49

Table 15A.49 **Children aged under 12 years in out-of-home care in a home based placement at 30 June, by Indigenous status, NSW (a), (b)**

| | <i>Unit</i> | 2003 | 2004 | 2005 | 2006 | 2007 | 2008 | 2009 | 2010 | 2011 | 2012 |
|--|-------------|--------------|--------------|--------------|--------------|--------------|--------------|---------------|---------------|---------------|---------------|
| Number of children under 12 years in a home based placement | | | | | | | | | | | |
| Indigenous | no. | 1 663 | 1 769 | 1 794 | 2 042 | 2 563 | 2 948 | 3 424 | 3 763 | 3 934 | 4 125 |
| Non-Indigenous | no. | 4 122 | 4 477 | 4 515 | 4 723 | 5 373 | 6 058 | 6 749 | 7 037 | 7 173 | 7 265 |
| Unknown | no. | na | na | na | na | na | na | na | 4 | 4 | 18 |
| All children | no. | 5 785 | 6 246 | 6 309 | 6 765 | 7 936 | 9 006 | 10 173 | 10 804 | 11 111 | 11 408 |
| As a proportion of all children under 12 years in out-of-home care | | | | | | | | | | | |
| Indigenous | % | 97.8 | 99.3 | 99.0 | 99.5 | 99.9 | 99.9 | 99.8 | 99.8 | 99.8 | 99.7 |
| Non-Indigenous | % | 96.6 | 99.0 | 99.4 | 99.6 | 99.6 | 99.7 | 99.7 | 99.6 | 99.6 | 99.4 |
| Unknown | % | na | na | na | na | na | na | na | 100.0 | 100.0 | 94.7 |
| All children | % | 97.0 | 99.1 | 99.2 | 99.5 | 99.7 | 99.7 | 99.8 | 99.7 | 99.7 | 99.5 |
| Proportion of children under 12 years <u>not</u> in a home based placement | | | | | | | | | | | |
| Indigenous | % | 2.2 | 0.7 | 1.0 | 0.5 | 0.1 | 0.1 | 0.2 | 0.2 | 0.2 | 0.3 |
| Non-Indigenous | % | 3.4 | 1.0 | 0.6 | 0.4 | 0.4 | 0.3 | 0.3 | 0.4 | 0.4 | 0.6 |
| Unknown | % | na | na | na | na | na | na | na | – | – | 5.3 |
| All children | % | 3.0 | 0.9 | 0.8 | 0.5 | 0.3 | 0.3 | 0.2 | 0.3 | 0.3 | 0.5 |

(a) The percentage of children under 12 years in home-based placements was calculated using as the denominator the total number of children under 12 years old in out-of-home care placement, by Indigenous status, at 30 June where placement type was known.

(b) Prior to 2009-10, children of unknown Indigenous status were reported in the non-Indigenous status category. For 2009-10 onwards, a separate unknown Indigenous status category is reported.

na Not available. - Nil or rounded to zero.

Source: AIHW (unpublished), derived from *Children in Out-of-Home Care, Australia* data collection.

Single jurisdiction data — VIC

TABLE 15A.53

Table 15A.53 **Child protection notifications, investigations and substantiations by Indigenous status, VIC (a), (b), (c), (d)**

| | <i>Unit</i> | <i>2002-03</i> | <i>2003-04</i> | <i>2004-05</i> | <i>2005-06</i> | <i>2006-07</i> | <i>2007-08</i> | <i>2008-09</i> | <i>2009-10</i> | <i>2010-11</i> | <i>2011-12</i> |
|---|-------------|----------------|----------------|----------------|----------------|----------------|----------------|----------------|----------------|----------------|----------------|
| Indigenous children | | | | | | | | | | | |
| Number of notifications, investigations and substantiations | | | | | | | | | | | |
| Investigations finalised by 31 August | | | | | | | | | | | |
| Substantiated | no. | 725 | 749 | 816 | 859 | 730 | 706 | 720 | 750 | 829 | 997 |
| Carer/family issues | no. | .. | .. | .. | .. | .. | .. | .. | .. | .. | .. |
| Not substantiated | no. | 470 | 483 | 396 | 338 | 365 | 335 | 389 | 442 | 487 | 510 |
| Total finalised | no. | 1 195 | 1 232 | 1 212 | 1 197 | 1 095 | 1 041 | 1 109 | 1 192 | 1 316 | 1 507 |
| Investigations in process (e) | no. | 26 | 31 | 39 | 20 | 82 | 154 | 150 | 138 | 135 | 111 |
| Investigation closed - no outcome possible (f) | no. | .. | .. | .. | .. | – | .. | – | .. | .. | – |
| Total investigations | no. | 1 221 | 1 263 | 1 251 | 1 217 | 1 177 | 1 195 | 1 259 | 1 330 | 1 451 | 1 618 |
| Dealt with by other means (g) | no. | .. | .. | .. | .. | 1 709 | 1 723 | 1 861 | 2 038 | 2 583 | 3 287 |
| Notifications dealt with by other means | no. | 1 210 | 1 159 | 1 246 | 1 484 | .. | .. | .. | .. | .. | .. |
| No investigation possible / no action | no. | – | – | – | – | .. | .. | .. | .. | .. | .. |
| Total notifications | no. | 2 431 | 2 422 | 2 497 | 2 701 | 2 886 | 2 918 | 3 120 | 3 368 | 4 034 | 4 905 |
| Proportion of notifications, investigations and substantiations | | | | | | | | | | | |
| Investigations finalised by 31 August | | | | | | | | | | | |
| Substantiated | % | 29.8 | 30.9 | 32.7 | 31.8 | 25.3 | 24.2 | 23.1 | 22.3 | 20.6 | 20.3 |
| Carer/family issues | % | .. | .. | .. | .. | .. | .. | .. | .. | .. | .. |
| Not substantiated | % | 19.3 | 19.9 | 15.9 | 12.5 | 12.6 | 11.5 | 12.5 | 13.1 | 12.1 | 10.4 |
| Total finalised | % | 49.2 | 50.9 | 48.5 | 44.3 | 37.9 | 35.7 | 35.5 | 35.4 | 32.6 | 30.7 |
| Investigations in process (e) | % | 1.1 | 1.3 | 1.6 | 0.7 | 2.8 | 5.3 | 4.8 | 4.1 | 3.3 | 2.3 |
| Investigation closed - no outcome possible (f) | % | .. | .. | .. | .. | – | .. | – | .. | .. | – |
| Total investigations | % | 50.2 | 52.1 | 50.1 | 45.0 | 40.8 | 41.0 | 40.4 | 39.5 | 36.0 | 33.0 |
| Dealt with by other means (g) | % | .. | .. | .. | .. | 59.2 | 59.0 | 59.6 | 60.5 | 64.0 | 67.0 |

TABLE 15A.53

Table 15A.53 **Child protection notifications, investigations and substantiations by Indigenous status, VIC (a), (b), (c), (d)**

| | <i>Unit</i> | <i>2002-03</i> | <i>2003-04</i> | <i>2004-05</i> | <i>2005-06</i> | <i>2006-07</i> | <i>2007-08</i> | <i>2008-09</i> | <i>2009-10</i> | <i>2010-11</i> | <i>2011-12</i> |
|---|-------------|----------------|----------------|----------------|----------------|----------------|----------------|----------------|----------------|----------------|----------------|
| Notifications dealt with by other means | % | 49.8 | 47.9 | 49.9 | 55.0 | .. | .. | .. | .. | .. | .. |
| No investigation possible / no action | % | – | – | – | – | .. | .. | .. | .. | .. | .. |
| Total notifications | % | 100.0 | 100.0 | 100.0 | 100.0 | 100.0 | 100.0 | 100.0 | 100.0 | 100.0 | 100.0 |
| Non-Indigenous children | | | | | | | | | | | |
| Number of notifications, investigations and substantiations | | | | | | | | | | | |
| Investigations finalised by 31 August | | | | | | | | | | | |
| Substantiated | no. | 6 562 | 6 663 | 6 582 | 6 704 | 6 098 | 5 659 | 5 624 | 5 850 | 6 811 | 8 078 |
| Carer/family issues | no. | .. | .. | .. | .. | .. | .. | .. | .. | .. | .. |
| Not substantiated | no. | 4 643 | 3 979 | 3 692 | 3 429 | 3 344 | 3 380 | 3 567 | 5 183 | 4 844 | 5 485 |
| Total finalised | no. | 11 205 | 10 642 | 10 274 | 10 133 | 9 442 | 9 039 | 9 191 | 11 033 | 11 655 | 13 563 |
| Investigations in process (e) | no. | 343 | 354 | 363 | 544 | 684 | 933 | 767 | 1 433 | 826 | 889 |
| Investigation closed - no outcome possible (f) | no. | .. | .. | .. | .. | – | .. | – | .. | .. | – |
| Total investigations | no. | 11 548 | 10 996 | 10 637 | 10 678 | 10 126 | 9 972 | 9 958 | 12 466 | 12 481 | 14 452 |
| Dealt with by other means (g) | | .. | .. | .. | .. | 25 663 | 28 717 | 29 773 | 31 861 | 38 415 | 42 781 |
| Notifications dealt with by other means | no. | 23 656 | 23 538 | 24 389 | 24 608 | .. | .. | .. | .. | .. | .. |
| No investigation possible/no action | no. | – | – | – | – | .. | .. | .. | .. | .. | .. |
| Total notifications | no. | 35 204 | 34 534 | 35 026 | 35 286 | 35 789 | 38 689 | 39 731 | 44 327 | 50 896 | 57 233 |
| Proportion of notifications, investigations and substantiations | | | | | | | | | | | |
| Investigations finalised by 31 August | | | | | | | | | | | |
| Substantiated | % | 18.6 | 19.3 | 18.8 | 19.0 | 17.0 | 14.6 | 14.2 | 13.2 | 13.4 | 14.1 |
| Carer/family issues | % | .. | .. | .. | .. | .. | .. | .. | .. | .. | .. |
| Not substantiated | % | 13.2 | 11.5 | 10.5 | 9.7 | 9.3 | 8.7 | 9.0 | 11.7 | 9.5 | 9.6 |
| Total finalised | % | 31.8 | 30.8 | 29.3 | 28.7 | 26.4 | 23.4 | 23.1 | 24.9 | 22.9 | 23.7 |
| Investigations in process (e) | % | 1.0 | 1.0 | 1.0 | 1.5 | 1.9 | 2.4 | 1.9 | 3.2 | 1.6 | 1.6 |

TABLE 15A.53

Table 15A.53 **Child protection notifications, investigations and substantiations by Indigenous status, VIC (a), (b), (c), (d)**

| | Unit | 2002-03 | 2003-04 | 2004-05 | 2005-06 | 2006-07 | 2007-08 | 2008-09 | 2009-10 | 2010-11 | 2011-12 |
|---|------------|--------------|--------------|--------------|--------------|--------------|--------------|--------------|--------------|--------------|--------------|
| Investigation closed - no outcome possible (f) | % | .. | .. | .. | .. | - | .. | - | .. | .. | - |
| Total investigations | % | 32.8 | 31.8 | 30.4 | 30.3 | 28.3 | 25.8 | 25.1 | 28.1 | 24.5 | 25.3 |
| Dealt with by other means (g) | % | .. | .. | .. | .. | 71.7 | 74.2 | 74.9 | 71.9 | 75.5 | 74.7 |
| Notifications dealt with by other means | % | 67.2 | 68.2 | 69.6 | 69.7 | .. | .. | .. | .. | .. | .. |
| No investigation possible/no action | % | - | - | - | - | .. | .. | .. | .. | .. | .. |
| Total notifications | % | 100.0 | 100.0 | 100.0 | 100.0 | 100.0 | 100.0 | 100.0 | 100.0 | 100.0 | 100.0 |
| Children of unknown Indigenous status | | | | | | | | | | | |
| Number of notifications, investigations and substantiations | | | | | | | | | | | |
| Investigations finalised by 31 August | | | | | | | | | | | |
| Substantiated | no. | na | na | na | na | na | na | na | 3 | 3 | - |
| Carer/family issues | no. | na | na | na | na | na | na | na | .. | .. | .. |
| Not substantiated | no. | na | na | na | na | na | na | na | 11 | 5 | - |
| Total finalised | no. | na | na | na | na | na | na | na | 14 | 8 | - |
| Investigations in process (e) | no. | na | na | na | na | na | na | na | 6 | 1 | 2 |
| Investigation closed - no outcome possible (f) | no. | na | na | na | na | na | na | na | .. | .. | - |
| Total investigations | no. | na | na | na | na | na | na | na | 20 | 9 | 2 |
| Dealt with by other means (g) | no. | na | na | na | na | na | na | na | 654 | 779 | 1 690 |
| Notifications dealt with by other means | no. | na | na | na | na | na | na | na | .. | .. | .. |
| No investigation possible / no action | no. | na | na | na | na | na | na | na | .. | .. | .. |
| Total notifications | no. | na | na | na | na | na | na | na | 674 | 788 | 1 692 |
| Proportion of notifications, investigations and substantiations | | | | | | | | | | | |
| Investigations finalised by 31 August | | | | | | | | | | | |
| Substantiated | % | na | na | na | na | na | na | na | 0.4 | 0.4 | - |

TABLE 15A.53

Table 15A.53 **Child protection notifications, investigations and substantiations by Indigenous status, VIC (a), (b), (c), (d)**

| | <i>Unit</i> | <i>2002-03</i> | <i>2003-04</i> | <i>2004-05</i> | <i>2005-06</i> | <i>2006-07</i> | <i>2007-08</i> | <i>2008-09</i> | <i>2009-10</i> | <i>2010-11</i> | <i>2011-12</i> |
|---|-------------|----------------|----------------|----------------|----------------|----------------|----------------|----------------|----------------|----------------|----------------|
| Carer/family issues | % | na | na | na | na | na | na | na | .. | .. | .. |
| Not substantiated | % | na | na | na | na | na | na | na | 1.6 | 0.6 | – |
| Total finalised | % | na | na | na | na | na | na | na | 2.1 | 1.0 | – |
| Investigations in process (e) | % | na | na | na | na | na | na | na | 0.9 | 0.1 | 0.1 |
| Investigation closed - no outcome possible (f) | % | na | na | na | na | na | na | na | .. | .. | – |
| Total investigations | % | na | na | na | na | na | na | na | 3.0 | 1.1 | 0.1 |
| Dealt with by other means (g) | % | na | na | na | na | na | na | na | 97.0 | 98.9 | 99.9 |
| Notifications dealt with by other means | % | na | na | na | na | na | na | na | .. | .. | .. |
| No investigation possible / no action | % | na | na | na | na | na | na | na | .. | .. | .. |
| Total notifications | % | na | na | na | na | na | na | na | 100.0 | 100.0 | 100.0 |
| All children | | | | | | | | | | | |
| Number of notifications, investigations and substantiations | | | | | | | | | | | |
| Investigations finalised by 31 August | | | | | | | | | | | |
| Substantiated | no. | 7 287 | 7 412 | 7 398 | 7 563 | 6 828 | 6 365 | 6 344 | 6 603 | 7 643 | 9 075 |
| Carer/family issues | no. | .. | .. | .. | .. | .. | .. | .. | .. | .. | .. |
| Not substantiated | no. | 5 113 | 4 462 | 4 088 | 3 767 | 3 709 | 3 715 | 3 956 | 5 636 | 5 336 | 5 995 |
| Total finalised | no. | 12 400 | 11 874 | 11 486 | 11 330 | 10 537 | 10 080 | 10 300 | 12 239 | 12 979 | 15 070 |
| Investigations in process (e) | no. | 369 | 385 | 402 | 564 | 763 | 1 087 | 917 | 1 577 | 962 | 1 002 |
| Investigation closed - no outcome possible (f) | no. | .. | .. | .. | .. | – | .. | – | – | – | .. |
| Total investigations | no. | 12 769 | 12 259 | 11 888 | 11 894 | 11 300 | 11 167 | 11 217 | 13 816 | 13 941 | 16 072 |
| Dealt with by other means (g) | no. | .. | .. | .. | .. | 27 375 | 30 440 | 31 634 | 34 553 | 41 777 | 47 758 |
| Notifications dealt with by other means | no. | 24 866 | 24 697 | 25 635 | 26 093 | .. | .. | .. | .. | .. | .. |
| No investigation possible / no action | no. | – | – | – | – | .. | .. | .. | .. | .. | .. |

TABLE 15A.53

Table 15A.53 **Child protection notifications, investigations and substantiations by Indigenous status, VIC (a), (b), (c), (d)**

| | <i>Unit</i> | <i>2002-03</i> | <i>2003-04</i> | <i>2004-05</i> | <i>2005-06</i> | <i>2006-07</i> | <i>2007-08</i> | <i>2008-09</i> | <i>2009-10</i> | <i>2010-11</i> | <i>2011-12</i> |
|---|-------------|----------------|----------------|----------------|----------------|----------------|----------------|----------------|----------------|----------------|----------------|
| Total notifications | no. | 37 635 | 36 956 | 37 523 | 37 987 | 38 675 | 41 607 | 42 851 | 48 369 | 55 718 | 63 830 |
| Proportion of notifications, investigations and substantiations | | | | | | | | | | | |
| Investigations finalised by 31 August | | | | | | | | | | | |
| Substantiated | % | 19.4 | 20.1 | 19.7 | 19.9 | 17.7 | 15.3 | 14.8 | 13.7 | 13.7 | 14.2 |
| Carer/family issues | % | .. | .. | .. | .. | .. | .. | .. | .. | .. | .. |
| Not substantiated | % | 13.6 | 12.1 | 10.9 | 9.9 | 9.6 | 8.9 | 9.2 | 11.7 | 9.6 | 9.4 |
| Total finalised | % | 32.9 | 32.1 | 30.6 | 29.8 | 27.2 | 24.2 | 24.0 | 25.3 | 23.3 | 23.6 |
| Investigations in process (e) | % | 1.0 | 1.0 | 1.1 | 1.5 | 2.0 | 2.6 | 2.1 | 3.3 | 1.7 | 1.6 |
| Investigation closed - no outcome possible (f) | % | .. | .. | .. | .. | – | .. | – | – | – | .. |
| Total investigations | % | 33.9 | 33.2 | 31.7 | 31.3 | 29.2 | 26.8 | 26.2 | 28.6 | 25.0 | 25.2 |
| Dealt with by other means (g) | % | .. | .. | .. | .. | 70.8 | 73.2 | 73.8 | 71.4 | 75.0 | 74.8 |
| Notifications dealt with by other means | % | 66.1 | 66.8 | 68.3 | 68.7 | .. | .. | .. | .. | .. | .. |
| No investigation possible / no action | % | – | – | – | – | .. | .. | .. | .. | .. | .. |
| Total notifications | % | 100.0 | 100.0 | 100.0 | 100.0 | 100.0 | 100.0 | 100.0 | 100.0 | 100.0 | 100.0 |

- (a) If a child was the subject of more than one notification, investigation or substantiation, then each one of these was counted. The definition of an investigation includes interviewing or sighting the child where practicable. Investigations relate to notifications received during the financial year. If the investigation was completed by 31 August it is classified as finalised. If the investigation was not completed by 31 August it is classified as not finalised.
- (b) In Victoria, if a case is open following the first notification, no further notifications concerning the child are recorded.
- (c) During 2006-07, Victoria introduced a major new data system, which was progressively rolled out across the State. In parallel, the Children, Youth and Families Act 2005 which commenced in April 2007, introduced new service pathways and processes in Victorian Child Protection and Family Services to support earlier intervention and prevention for vulnerable children and their families. Due to these new service and data reporting arrangements, the Victorian child protection data may not be fully comparable with previous years data.
- (d) Prior to 2009-10, children of unknown Indigenous status were reported in the non-Indigenous status category. For 2009-10 onwards, a separate unknown Indigenous status category is reported.
- (e) Prior to 2006-07, the category 'Investigations in process' was called 'Investigations not finalised'.
- (f) The category 'Investigation closed - no outcome possible' was introduced in 2006-07. It includes cases where an outcome of substantiated or not substantiated could not be reached, but where the file may be closed for administrative reasons.

TABLE 15A.53

Table 15A.53 **Child protection notifications, investigations and substantiations by Indigenous status, VIC (a), (b), (c), (d)**

| | <i>Unit</i> | <i>2002-03</i> | <i>2003-04</i> | <i>2004-05</i> | <i>2005-06</i> | <i>2006-07</i> | <i>2007-08</i> | <i>2008-09</i> | <i>2009-10</i> | <i>2010-11</i> | <i>2011-12</i> |
|-----|--|----------------|----------------|----------------|----------------|----------------|----------------|----------------|----------------|----------------|----------------|
| (g) | The national reporting category 'Dealt with by other means' includes notifications that were responded to by means other than an investigation, such as referral to family services or provision of advice. Prior to 2006-07, some of the cases recorded as 'dealt with by other means' may have been cases where the investigation was closed with no outcome possible. 'Dealt with by other means' also includes cases that were previously reported as 'No investigation possible/no action'. Victoria does not use the term "dealt with by other means" locally. This figure is derived for the RoGS to calculate overall numbers. In Victoria, all notifications are either investigated, investigations in process, or resolved without investigation. | | | | | | | | | | |
| | na Not available. .. Not applicable. – Nil or rounded to zero. | | | | | | | | | | |

Source: AIHW (unpublished), derived from *Child Protection Notifications, Investigations and Substantiations, Australia* data collection.

TABLE 15A.54

Table 15A.54 **Number of children admitted to and discharged from care and protection orders by Indigenous status, VIC (a), (b), (c)**

| | 2002-03 | 2003-04 | 2004-05 | 2005-06 | 2006-07 | 2007-08 | 2008-09 | 2009-10 | 2010-11 | 2011-12 |
|---------------------------------------|--------------|--------------|--------------|--------------|--------------|--------------|--------------|--------------|--------------|--------------|
| Indigenous | | | | | | | | | | |
| Children admitted to orders | | | | | | | | | | |
| Admitted for the first time | 147 | 162 | 213 | 196 | 236 | 227 | 258 | 257 | 284 | 284 |
| Had prior admissions to orders | 131 | 157 | 197 | 201 | 121 | 163 | 175 | 243 | 236 | 150 |
| Total children admitted | 278 | 319 | 410 | 397 | 357 | 390 | 433 | 500 | 520 | 434 |
| Children discharged from orders | 220 | 229 | 226 | 257 | 283 | 285 | 252 | 237 | 296 | 446 |
| Non-Indigenous | | | | | | | | | | |
| Children admitted to orders | | | | | | | | | | |
| Admitted for the first time | 1 270 | 1 337 | 1 516 | 1 458 | 1 651 | 1 718 | 1 659 | 1 431 | 1 433 | 1 920 |
| Had prior admissions to orders | 1 057 | 1 122 | 1 154 | 1 203 | 926 | 1 181 | 1 149 | 1 125 | 1 196 | 764 |
| Total children admitted | 2 327 | 2 459 | 2 670 | 2 661 | 2 577 | 2 899 | 2 808 | 2 556 | 2 629 | 2 684 |
| Children discharged from orders | 1 826 | 1 799 | 1 806 | 1 846 | 2 227 | 1 901 | 1 525 | 1 425 | 1 365 | 2 570 |
| Children of unknown Indigenous status | | | | | | | | | | |
| Children admitted to orders | | | | | | | | | | |
| Admitted for the first time | na | na | na | na | na | na | na | – | 2 | – |
| Had prior admissions to orders | na | na | na | na | na | na | na | 1 | – | – |
| Total children admitted | na | na | na | na | na | na | na | 1 | 2 | – |
| Children discharged from orders | na | na | na | na | na | na | na | 1 | 1 | 1 |
| All children | | | | | | | | | | |
| Children admitted to orders | | | | | | | | | | |
| Admitted for the first time | 1 417 | 1 499 | 1 729 | 1 654 | 1 887 | 1 945 | 1 917 | 1 688 | 1 719 | 2 204 |
| Had prior admissions to orders | 1 188 | 1 279 | 1 351 | 1 404 | 1 047 | 1 344 | 1 324 | 1 369 | 1 432 | 914 |
| Total children admitted | 2 605 | 2 778 | 3 080 | 3 058 | 2 934 | 3 289 | 3 241 | 3 057 | 3 151 | 3 118 |
| Children discharged from orders | 2 046 | 2 028 | 2 032 | 2 103 | 2 510 | 2 186 | 1 777 | 1 663 | 1 662 | 3 017 |

(a) Prior to 2009-10, children of unknown Indigenous status were reported in the non-Indigenous status category. For 2009-10 onwards, a separate unknown Indigenous status category is reported.

TABLE 15A.54

Table 15A.54 **Number of children admitted to and discharged from care and protection orders by Indigenous status, VIC (a), (b), (c)**

| | 2002-03 | 2003-04 | 2004-05 | 2005-06 | 2006-07 | 2007-08 | 2008-09 | 2009-10 | 2010-11 | 2011-12 |
|--|---------|---------|---------|---------|---------|---------|---------|---------|---------|---------|
|--|---------|---------|---------|---------|---------|---------|---------|---------|---------|---------|

(b) During 2006-07, Victoria introduced a major new data system, which will be rolled out across the State by mid 2008. In parallel, the Children, Youth and Families Act 2005 which commenced in April 2007, introduced new service pathways and processes in Victorian Child Protection and Family Services to support earlier intervention and prevention for vulnerable children and their families. Due to these new service and data reporting arrangements, the Victorian child protection data may not be fully comparable with previous years data.

(c) Data for 2006-07 are based on an extract from the new child protection system which only contains information relating to open cases and/or cases commenced after 1 July 2000. As the earliest history that can be traced back for a client is to 1 July 2000, if a child had been admitted to an order prior to 1 July 2000 they may be counted as admitted for the first time in 2006-07.

na Not available. - Nil or rounded to zero.

Source: AIHW (unpublished), derived from *Children on Care and Protection Orders, Australia* data collection.

TABLE 15A.55

Table 15A.55 **Number of children on care and protection orders at 30 June by type of order and Indigenous status, VIC (a), (b), (c)**

| | 2003 | 2004 | 2005 | 2006 | 2007 | 2008 | 2009 | 2010 | 2011 | 2012 |
|---|--------------|--------------|--------------|--------------|--------------|--------------|--------------|--------------|--------------|--------------|
| Number of Indigenous children on orders | | | | | | | | | | |
| Guardianship or custody orders | 388 | 439 | 452 | 480 | 507 | 571 | 593 | 698 | 732 | 802 |
| Third party parental responsibility orders (d) | .. | .. | – | – | – | – | – | – | – | – |
| Supervisory and other finalised orders | 119 | 111 | 115 | 117 | 155 | 183 | 208 | 235 | 290 | 333 |
| Interim and temporary orders | 27 | 24 | 20 | 35 | 26 | 21 | 24 | 15 | 38 | 15 |
| Administrative/voluntary arrangements (d) | .. | .. | – | – | – | – | – | – | – | – |
| Other/not stated | – | – | na | na | na | na | na | na | na | na |
| Total Indigenous children | 534 | 574 | 587 | 632 | 688 | 775 | 825 | 948 | 1 060 | 1 150 |
| Number of non-Indigenous children on orders | | | | | | | | | | |
| Guardianship or custody orders | 3 262 | 3 355 | 3 061 | 3 327 | 3 521 | 3 281 | 3 781 | 4 121 | 4 138 | 4 286 |
| Third party parental responsibility orders (d) | .. | .. | – | – | – | – | – | – | – | – |
| Supervisory and other finalised orders | 1 090 | 1 118 | 839 | 976 | 1 092 | 1 483 | 1 341 | 1 266 | 1 364 | 1 594 |
| Interim and temporary orders | 152 | 204 | 181 | 176 | 191 | 160 | 153 | 162 | 163 | 220 |
| Administrative/voluntary arrangements (d) | .. | .. | – | – | – | – | – | – | – | – |
| Other/not stated | – | – | na | na | na | na | na | na | na | na |
| Total non-Indigenous children | 4 504 | 4 677 | 4 081 | 4 379 | 4 804 | 5 464 | 5 275 | 5 549 | 5 665 | 6 100 |
| Number of children of unknown Indigenous status on orders | | | | | | | | | | |
| Guardianship or custody orders | na | na | na | na | na | na | na | 17 | 10 | 12 |
| Third party parental responsibility orders (d) | na | na | na | na | na | na | na | – | – | – |
| Supervisory and other finalised orders | na | na | na | na | na | na | na | 1 | – | – |
| Interim and temporary orders | na | na | na | na | na | na | na | – | – | – |
| Administrative/voluntary arrangements (d) | na | na | na | na | na | na | na | – | – | – |
| Other/not stated | na | na | na | na | na | na | na | na | na | na |
| Total unknown children | na | na | na | na | na | na | na | 18 | 10 | 12 |
| All children on orders | | | | | | | | | | |
| Guardianship or custody orders | 3 650 | 3 794 | 3 513 | 3 807 | 4 028 | 4 932 | 4 374 | 4 836 | 4 880 | 5 100 |

TABLE 15A.55

Table 15A.55 **Number of children on care and protection orders at 30 June by type of order and Indigenous status, VIC (a), (b), (c)**

| | 2003 | 2004 | 2005 | 2006 | 2007 | 2008 | 2009 | 2010 | 2011 | 2012 |
|--|--------------|--------------|--------------|--------------|--------------|--------------|--------------|--------------|--------------|--------------|
| Third party parental responsibility orders (d) | .. | .. | – | – | – | – | – | – | – | – |
| Supervisory and other finalised orders | 1 209 | 1 229 | 954 | 993 | 1 247 | 1 666 | 1 549 | 1 502 | 1 654 | 1 927 |
| Interim and temporary orders | 179 | 228 | 201 | 211 | 217 | 181 | 177 | 177 | 201 | 235 |
| Administrative/voluntary arrangements (d) | .. | .. | – | – | – | – | – | – | – | – |
| Other/not stated | – | – | na | na | na | na | na | na | na | na |
| Total children | 5 038 | 5 251 | 4 668 | 5 011 | 5 492 | 6 239 | 6 100 | 6 515 | 6 735 | 7 262 |

(a) Permanent care orders are included in the category 'guardianship or custody orders'.

(b) During 2006-07, Victoria introduced a major new data system, which will be rolled out across the State by mid 2008. In parallel, the Children, Youth and Families Act 2005 which commenced in April 2007, introduced new service pathways and processes in Victorian Child Protection and Family Services to support earlier intervention and prevention for vulnerable children and their families. Due to these new service and data reporting arrangements, the Victorian child protection data may not be fully comparable with previous years data.

(c) Prior to 2009-10, children of unknown Indigenous status were reported in the non-Indigenous status category. For 2009-10 onwards, a separate unknown Indigenous status category is reported.

(d) This category was included for the first time in the 2009 Report.

na Not available. **..** Not applicable. **–** Nil or rounded to zero.

Source: AIHW (unpublished), derived from *Children on Care and Protection Orders, Australia* data collection.

TABLE 15A.56

Table 15A.56 **Children in notifications, investigations and substantiations and children on care and protection orders: Number and rate per 1000 children in the target populations by Indigenous status, VIC (a), (b), (c), (d)**

| | 2002-03 | 2003-04 | 2004-05 | 2005-06 | 2006-07 | 2007-08 | 2008-09 | 2009-10 | 2010-11 | 2011-12 |
|--------------------------------------|---------------|---------------|---------------|---------------|---------------|---------------|---------------|---------------|---------------|---------------|
| Children in notifications | | | | | | | | | | |
| Number of children | | | | | | | | | | |
| Indigenous | 1 638 | 1 673 | 1 855 | 2 007 | 2 058 | 2 180 | 2 264 | 2 404 | 2 716 | 3 294 |
| Non-Indigenous | 26 741 | 26 261 | 26 651 | 27 623 | 28 183 | 30 119 | 31 299 | 34 715 | 38 004 | 41 858 |
| Unknown | na | na | na | na | na | na | na | 642 | 739 | 1 560 |
| All children | 28 379 | 27 934 | 28 506 | 29 630 | 30 241 | 32 299 | 33 563 | 37 761 | 41 459 | 46 712 |
| Rate per 1000 children | | | | | | | | | | |
| Indigenous | 135.8 | 137.8 | 151.8 | 163.0 | 167.1 | 176.0 | 159.7 | 158.7 | 178.1 | 213.9 |
| Non-Indigenous | 24.8 | 24.3 | 24.7 | 25.5 | 25.5 | 27.0 | 27.7 | 28.7 | 31.1 | 34.6 |
| Unknown | na | na | na | na | na | na | na | na | na | na |
| All children | 26.0 | 25.6 | 26.1 | 27.1 | 27.1 | 28.7 | 29.4 | 30.8 | 33.5 | 38.2 |
| Children in finalised investigations | | | | | | | | | | |
| Number of children | | | | | | | | | | |
| Indigenous | 999 | 1 064 | 1 090 | 1 107 | 1 012 | 964 | 1 017 | 1 064 | 1 170 | 1 407 |
| Non-Indigenous | 10 076 | 9 696 | 9 463 | 9 447 | 8 927 | 8 595 | 8 767 | 10 404 | 10 934 | 12 712 |
| Unknown | na | na | na | na | na | na | na | 14 | 5 | – |
| All children | 11 075 | 10 760 | 10 553 | 10 554 | 9 939 | 9 559 | 9 784 | 11 482 | 12 109 | 14 119 |
| Rate per 1000 children | | | | | | | | | | |
| Indigenous | 82.8 | 87.6 | 89.2 | 89.9 | 82.1 | 77.8 | 71.8 | 70.2 | 76.7 | 91.4 |
| Non-Indigenous | 9.3 | 9.0 | 8.8 | 8.7 | 8.1 | 7.7 | 7.8 | 8.6 | 9.0 | 10.5 |
| Unknown | na | na | na | na | na | na | na | na | na | na |
| All children | 10.2 | 9.9 | 9.7 | 9.6 | 8.9 | 8.5 | 8.6 | 9.4 | 9.8 | 11.5 |
| Children in substantiations | | | | | | | | | | |
| Number of children | | | | | | | | | | |
| Indigenous | 667 | 700 | 770 | 834 | 697 | 681 | 684 | 710 | 768 | 963 |

TABLE 15A.56

Table 15A.56 **Children in notifications, investigations and substantiations and children on care and protection orders: Number and rate per 1000 children in the target populations by Indigenous status, VIC (a), (b), (c), (d)**

| | 2002-03 | 2003-04 | 2004-05 | 2005-06 | 2006-07 | 2007-08 | 2008-09 | 2009-10 | 2010-11 | 2011-12 |
|--|--------------|--------------|--------------|--------------|--------------|--------------|--------------|--------------|--------------|--------------|
| Non-Indigenous | 6 177 | 6 323 | 6 244 | 6 453 | 5 891 | 5 481 | 5 445 | 5 690 | 6 557 | 7 778 |
| Unknown | na | na | na | na | na | na | na | 3 | 2 | – |
| All children | 6 844 | 7 023 | 7 014 | 7 287 | 6 588 | 6 162 | 6 129 | 6 403 | 7 327 | 8 741 |
| Rate per 1000 children | | | | | | | | | | |
| Indigenous | 55.3 | 57.7 | 63.0 | 67.7 | 56.6 | 55.0 | 48.3 | 46.9 | 50.4 | 62.5 |
| Non-Indigenous | 5.7 | 5.9 | 5.8 | 6.0 | 5.3 | 4.9 | 4.8 | 4.7 | 5.4 | 6.4 |
| Unknown | na | na | na | na | na | na | na | na | na | na |
| All children | 6.3 | 6.4 | 6.4 | 6.7 | 5.9 | 5.5 | 5.4 | 5.2 | 5.9 | 7.1 |
| Children on care and protection orders | | | | | | | | | | |
| Number of children | | | | | | | | | | |
| Indigenous | 534 | 574 | 587 | 632 | 688 | 775 | 825 | 948 | 1 060 | 1 150 |
| Non-Indigenous | 4 504 | 4 677 | 4 081 | 4 379 | 4 804 | 5 464 | 5 275 | 5 549 | 5 665 | 6 100 |
| Unknown | na | na | na | na | na | na | na | 18 | 10 | 12 |
| All children | 5 038 | 5 251 | 4 668 | 5 011 | 5 492 | 6 239 | 6 100 | 6 515 | 6 735 | 7 262 |
| Rate per 1000 children | | | | | | | | | | |
| Indigenous | 42.0 | 44.7 | 45.4 | 48.2 | 52.5 | 58.8 | 54.7 | 62.4 | 69.2 | 74.3 |
| Non-Indigenous | 3.9 | 4.1 | 3.6 | 3.8 | 4.1 | 4.6 | 4.4 | 4.6 | 4.6 | 5.0 |
| Unknown | na | na | na | na | na | na | na | na | na | na |
| All children | 4.3 | 4.5 | 4.0 | 4.3 | 4.6 | 5.2 | 5.0 | 5.3 | 5.4 | 5.9 |

(a) Prior to 2009-10, rates of children in notifications, investigations and substantiations were calculated as the number of children aged 0–16 years in each category (including children whose ages were not stated) divided by the estimated population of children aged 0–16 years at 31 December, multiplied by 1000. For Indigenous children, the June projections for two years were averaged to obtain a population figure for December of the relevant year. For 2009-10 onwards, rates of children in notifications, investigations and substantiations are calculated as the number of children aged 0-17 years in each category (including children whose ages were not stated) divided by the estimated population of children aged 0-17 years at 31 December, multiplied by 1000.

TABLE 15A.56

Table 15A.56 **Children in notifications, investigations and substantiations and children on care and protection orders: Number and rate per 1000 children in the target populations by Indigenous status, VIC (a), (b), (c), (d)**

| | 2002-03 | 2003-04 | 2004-05 | 2005-06 | 2006-07 | 2007-08 | 2008-09 | 2009-10 | 2010-11 | 2011-12 |
|--|---------|---------|---------|---------|---------|---------|---------|---------|---------|---------|
| (b) Rates of non-Indigenous children on care and protection orders were calculated as the number of children aged 0–17 years (including children whose ages were not stated) who were on a care and protection order at 30 June, divided by the estimated population aged 0–17 at 31 March, multiplied by 1000. Rates of Indigenous children on care and protection orders were calculated as the number of children aged 0-17 years (including children whose ages were not stated) who were on a care and protection order at 30 June, divided by the estimated population aged 0-17 at 30 June using 'Series B', Experimental estimates and projections, Aboriginal and Torres Strait Islander Australians, 1991 to 2021 (cat. no. 3238.0). | | | | | | | | | | |
| (c) Prior to 2009-10, children of unknown Indigenous status were reported in the non-Indigenous status category. For 2009-10 onwards, a separate unknown Indigenous status category is reported. | | | | | | | | | | |
| (d) Rates are not able to be calculated for children of unknown Indigenous status as corresponding population data are not available. | | | | | | | | | | |
| (e) During 2006-07, Victoria introduced a major new data system, which will be rolled out across the State by mid 2008. In parallel, the Children, Youth and Families Act 2005 which commenced in April 2007, introduced new service pathways and processes in Victorian Child Protection and Family Services to support earlier intervention and prevention for vulnerable children and their families. Due to these new service and data reporting arrangements, the Victorian child protection data may not be fully comparable with previous years data. | | | | | | | | | | |
| na Not available. | | | | | | | | | | |

Source: AIHW (unpublished), derived from *Child Protection Notifications, Investigations and Substantiations Australia* data collection; AIHW (unpublished), derived from *Children on Care and Protection Orders, Australia* data collection.

TABLE 15A.60

Table 15A.60 **Children in out-of-home care at 30 June: number and rate per 1000 children aged 0–17 years, by Indigenous status, VIC (a), (b), (c)**

| | 2003 | 2004 | 2005 | 2006 | 2007 | 2008 | 2009 | 2010 | 2011 | 2012 |
|---|--------------|--------------|--------------|--------------|--------------|--------------|--------------|--------------|--------------|--------------|
| Children in out-of-home care at 30 June | | | | | | | | | | |
| Number of children in care | | | | | | | | | | |
| Indigenous | 507 | 531 | 526 | 552 | 626 | 660 | 734 | 816 | 877 | 1 028 |
| Non-Indigenous | 3 539 | 3 778 | 3 882 | 4 242 | 4 426 | 4 396 | 4 549 | 4 553 | 4 701 | 5 106 |
| Unknown | na | na | na | na | na | na | na | 100 | 100 | 73 |
| All children | 4 046 | 4 309 | 4 408 | 4 794 | 5 052 | 5 056 | 5 283 | 5 469 | 5 678 | 6 207 |
| Rate per 1000 children aged 0–17 years in population (d) | | | | | | | | | | |
| Indigenous | 39.9 | 41.4 | 40.7 | 42.1 | 47.8 | 50.1 | 48.7 | 53.7 | 57.3 | 66.4 |
| Non-Indigenous | 3.1 | 3.3 | 3.4 | 3.7 | 3.8 | 3.7 | 3.8 | 3.7 | 3.8 | 4.2 |
| Unknown | na | na | na | na | na | na | na | na | na | na |
| All children | 3.5 | 3.7 | 3.8 | 4.1 | 4.3 | 4.2 | 4.3 | 4.4 | 4.6 | 5.1 |
| Children aged 0–17 years in at least one out-of-home care placement during the year | | | | | | | | | | |
| Number of children in care | | | | | | | | | | |
| Indigenous | 956 | 1 043 | 1 035 | 1 103 | 988 | 1 021 | 1 073 | 1 204 | 1 251 | 1 424 |
| Non-Indigenous | 6 275 | 6 580 | 6 442 | 6 692 | 6 797 | 6 877 | 6 753 | 6 836 | 6 923 | 7 369 |
| Unknown | na | na | na | na | na | na | na | 284 | 299 | 310 |
| All children | 7 231 | 7 623 | 7 477 | 7 795 | 7 785 | 7 898 | 7 826 | 8 324 | 8 473 | 9 103 |
| Rate per 1000 children aged 0–17 years in population (e) | | | | | | | | | | |
| Indigenous | 75.6 | 81.7 | 80.4 | 85.2 | 75.8 | 77.7 | 71.5 | 79.5 | 82.0 | 92.5 |
| Non-Indigenous | 5.5 | 5.8 | 5.6 | 5.8 | 5.8 | 5.8 | 5.6 | 5.6 | 5.7 | 6.1 |
| Unknown | na | na | na | na | na | na | na | na | na | na |
| All children | 6.3 | 6.6 | 6.4 | 6.7 | 6.6 | 6.6 | 6.4 | 6.8 | 6.9 | 7.4 |

(a) During 2006-07, Victoria introduced a major new data system, which will be rolled out across the State by mid 2008. In parallel, the Children, Youth and Families Act 2005 which commenced in April 2007, introduced new service pathways and processes in Victorian Child Protection and Family Services to support earlier intervention and prevention for vulnerable children and their families. Due to these new service and data reporting arrangements, the Victorian child protection data may not be fully comparable with previous years data.

TABLE 15A.60

Table 15A.60 **Children in out-of-home care at 30 June: number and rate per 1000 children aged 0–17 years, by Indigenous status, VIC (a), (b), (c)**

| | 2003 | 2004 | 2005 | 2006 | 2007 | 2008 | 2009 | 2010 | 2011 | 2012 |
|--|------|------|------|------|------|------|------|------|------|------|
| (b) Prior to 2009-10, children of unknown Indigenous status were reported in the non-Indigenous status category. For 2009-10 onwards, a separate unknown Indigenous status category is reported. | | | | | | | | | | |
| (c) The scope for out-of-home care was expanded in 2007-08 to include children in care where a financial payment was offered but was declined by the carer. | | | | | | | | | | |
| (d) Rates for non-Indigenous children were calculated as the number of children aged 0–17 years (including those whose age was not stated) in out-of-home care at 30 June, divided by the estimated population aged 0–17 at 31 March, multiplied by 1000. Rates for Indigenous children were calculated as the number of children aged 0-17 years (including those whose age was not stated) in out-of-home care at 30 June, divided by the estimated population aged 0-17 at 30 June using 'Series B', Experimental estimates and projections, Aboriginal and Torres Strait Islander Australians, 1991 to 2021 (cat. no. 3238.0). | | | | | | | | | | |
| (e) Rates were calculated as the number of children aged 0–17 years (including those whose age was not stated) in at least one out of home care placement during the year, divided by the estimated population aged 0–17 at 31 December, multiplied by 1000. For Indigenous children, the June projections for two years were averaged to obtain a population figure for December of the relevant year. Rates could not be calculated for children of unknown Indigenous status as corresponding population data were not available. na Not available. | | | | | | | | | | |

Source: AIHW (unpublished), derived from *Children in Out-of-Home Care, Australia* data collection.

TABLE 15A.61

Table 15A.61 **Number of children in out-of-home care at 30 June, by Indigenous status and placement type, VIC (a), (b), (c), (d)**

| | 2003 | 2004 | 2005 | 2006 | 2007 | 2008 | 2009 | 2010 | 2011 | 2012 |
|--|--------------|--------------|--------------|--------------|--------------|--------------|--------------|--------------|--------------|--------------|
| Indigenous | | | | | | | | | | |
| Residential care | 53 | 48 | 35 | 48 | 42 | 41 | 73 | 42 | 59 | 87 |
| Family group homes | .. | .. | .. | .. | .. | .. | .. | – | – | – |
| Home based care | | | | | | | | | | |
| Foster care | 245 | 269 | 247 | 252 | 296 | 309 | 278 | 278 | 270 | 299 |
| Relative/kinship care | 188 | 196 | 214 | 233 | 260 | 279 | 343 | 423 | 447 | 513 |
| Other home based care | 21 | 18 | 29 | 18 | 26 | 30 | 38 | 71 | 101 | 128 |
| Total home based | 454 | 483 | 490 | 503 | 582 | 618 | 659 | 772 | 818 | 940 |
| Independent living (incl. private board) | – | – | 1 | 1 | 2 | 1 | 2 | 2 | – | 1 |
| Other (incl. unknown) | – | – | – | – | – | – | – | – | – | – |
| Total Indigenous children | 507 | 531 | 526 | 552 | 626 | 660 | 734 | 816 | 877 | 1 028 |
| Non-Indigenous | | | | | | | | | | |
| Residential care | 367 | 332 | 330 | 299 | 295 | 385 | 405 | 397 | 421 | 383 |
| Family group homes | .. | .. | .. | .. | .. | .. | .. | – | – | – |
| Home based care | | | | | | | | | | |
| Foster care | 1 927 | 2 074 | 2 201 | 2 269 | 2 301 | 2 163 | 2 112 | 1 904 | 1 772 | 1 824 |
| Relative/kinship care | 1 028 | 1 149 | 1 121 | 1 383 | 1 521 | 1 548 | 1 620 | 1 751 | 1 929 | 2 313 |
| Other home based care | 180 | 195 | 209 | 262 | 270 | 278 | 377 | 479 | 547 | 546 |
| Total home based | 3 135 | 3 418 | 3 531 | 3 914 | 4 092 | 3 989 | 4 109 | 4 134 | 4 248 | 4 683 |
| Independent living (incl. private board) | 37 | 28 | 21 | 29 | 39 | 22 | 35 | 21 | 31 | 37 |
| Other (incl. unknown) | – | – | – | – | – | – | – | 1 | 1 | 3 |
| Total non-Indigenous children | 3 539 | 3 778 | 3 882 | 4 242 | 4 426 | 4 396 | 4 549 | 4 553 | 4 701 | 5 106 |
| Children of unknown Indigenous status | | | | | | | | | | |
| Residential care | na | na | na | na | na | na | na | 15 | 16 | 8 |
| Family group homes | na | na | na | na | na | na | na | – | – | – |
| Home based care | | | | | | | | | | |

TABLE 15A.61

Table 15A.61 **Number of children in out-of-home care at 30 June, by Indigenous status and placement type, VIC (a), (b), (c), (d)**

| | 2003 | 2004 | 2005 | 2006 | 2007 | 2008 | 2009 | 2010 | 2011 | 2012 |
|--|--------------|--------------|--------------|--------------|--------------|--------------|--------------|--------------|--------------|--------------|
| Foster care | na | na | na | na | na | na | na | 52 | 54 | 43 |
| Relative/kinship care | na | na | na | na | na | na | na | 11 | 7 | 6 |
| Other home based care | na | na | na | na | na | na | na | 22 | 23 | 16 |
| Total home based | na | na | na | na | na | na | na | 85 | 84 | 65 |
| Independent living (incl. private board) | na | na | na | na | na | na | na | – | – | – |
| Other (incl. unknown) | na | na | na | na | na | na | na | – | – | – |
| Total unknown children | na | na | na | na | na | na | na | 100 | 100 | 73 |
| All children | | | | | | | | | | |
| Residential care | 420 | 380 | 365 | 347 | 337 | 426 | 478 | 454 | 496 | 478 |
| Family group homes | .. | .. | .. | .. | .. | .. | .. | – | – | – |
| Home based care | | | | | | | | | | |
| Foster care | 2 172 | 2 343 | 2 448 | 2 521 | 2 597 | 2 472 | 2 390 | 2 234 | 2 096 | 2 166 |
| Relative/kinship care | 1 216 | 1 345 | 1 335 | 1 616 | 1 781 | 1 827 | 1 963 | 2 185 | 2 383 | 2 832 |
| Other home based care | 201 | 213 | 238 | 280 | 296 | 308 | 415 | 572 | 671 | 690 |
| Total home based | 3 589 | 3 901 | 4 021 | 4 417 | 4 674 | 4 607 | 4 768 | 4 991 | 5 150 | 5 688 |
| Independent living (incl. private board) | 37 | 28 | 22 | 30 | 41 | 23 | 37 | 23 | 31 | 38 |
| Other (incl. unknown) | – | – | – | – | – | – | – | 1 | 1 | 3 |
| Total all children | 4 046 | 4 309 | 4 408 | 4 794 | 5 052 | 5 056 | 5 283 | 5 469 | 5 678 | 6 207 |

- (a) Foster care category for Victoria includes children on permanent care orders where carers are in receipt of foster care payment and children in individually tailored home-based arrangements.
- (b) During 2006-07, Victoria introduced a major new data system, which will be rolled out across the State by mid 2008. In parallel, *the Children, Youth and Families Act 2005* which commenced in April 2007, introduced new service pathways and processes in Victorian Child Protection and Family Services to support earlier intervention and prevention for vulnerable children and their families. Due to these new service and data reporting arrangements, the Victorian child protection data may not be fully comparable with previous years data.
- (c) Prior to 2009-10, children of unknown Indigenous status were reported in the non-Indigenous status category. For 2009-10 onwards, a separate unknown Indigenous status category is reported.

TABLE 15A.61

Table 15A.61 **Number of children in out-of-home care at 30 June, by Indigenous status and placement type, VIC (a), (b), (c), (d)**

| | 2003 | 2004 | 2005 | 2006 | 2007 | 2008 | 2009 | 2010 | 2011 | 2012 |
|--|------|------|------|------|------|------|------|------|------|------|
|--|------|------|------|------|------|------|------|------|------|------|

(d) The scope for out-of-home care was expanded in 2007-08 to include children in care where a financial payment was offered but was declined by the carer.

na Not available. .. Not applicable. – Nil or rounded to zero.

Source: AIHW (unpublished), derived from *Children in Out-of-Home Care, Australia* data collection.

TABLE 15A.62

Table 15A.62 **Number of children in out-of-home care at 30 June, by Indigenous status and whether on a care and protection order, VIC (a), (b), (c)**

| | 2003 | 2004 | 2005 | 2006 | 2007 | 2008 | 2009 | 2010 | 2011 | 2012 |
|---------------------------------------|--------------|--------------|--------------|--------------|--------------|--------------|--------------|--------------|--------------|--------------|
| Indigenous | | | | | | | | | | |
| Care and protection order | 358 | 385 | 422 | 409 | 475 | 492 | 578 | 660 | 685 | 829 |
| Another type of order | 7 | 7 | 5 | 6 | 7 | – | – | – | – | – |
| Not on an order | 142 | 139 | 99 | 137 | 144 | 168 | 156 | 156 | 192 | 199 |
| Total Indigenous children | 507 | 531 | 526 | 552 | 626 | 660 | 734 | 816 | 877 | 1 028 |
| Non-Indigenous | | | | | | | | | | |
| Care and protection order | 2 729 | 2 938 | 3 133 | 3 389 | 3 322 | 3 356 | 3 610 | 3 753 | 3 822 | 4 066 |
| Another type of order | 100 | 112 | 117 | 119 | 219 | – | – | – | – | – |
| Not on an order | 675 | 700 | 618 | 734 | 885 | 1 040 | 939 | 800 | 879 | 1 040 |
| Total non-Indigenous children | 3 504 | 3 750 | 3 868 | 4 242 | 4 426 | 4 396 | 4 549 | 4 553 | 4 701 | 5 106 |
| Children of unknown Indigenous status | | | | | | | | | | |
| Care and protection order | na | na | na | na | na | na | na | 75 | 79 | 58 |
| Another type of order | na | na | na | na | na | na | na | – | – | – |
| Not on an order | na | na | na | na | na | na | na | 25 | 21 | 15 |
| Total unknown children | na | na | na | na | na | na | na | 100 | 100 | 73 |
| All children | | | | | | | | | | |
| Care and protection order | 3 087 | 3 323 | 3 555 | 3 798 | 3 797 | 3 848 | 4 188 | 4 488 | 4 586 | 4 953 |
| Another type of order | 107 | 119 | 122 | 125 | 226 | – | – | – | – | – |
| Not on an order | 817 | 839 | 717 | 871 | 1 029 | 1 208 | 1 095 | 981 | 1 092 | 1 254 |
| Total all children | 4 011 | 4 281 | 4 394 | 4 794 | 5 052 | 5 056 | 5 283 | 5 469 | 5 678 | 6 207 |

(a) During 2006-07, Victoria introduced a major new data system, which will be rolled out across the State by mid 2008. In parallel, the Children, Youth and Families Act 2005 which commenced in April 2007, introduced new service pathways and processes in Victorian Child Protection and Family Services to support earlier intervention and prevention for vulnerable children and their families. Due to these new service and data reporting arrangements, the Victorian child protection data may not be fully comparable with previous years data.

(b) 'On a care and protection order' includes children on guardianship or custody orders or arrangements; and those on interim or temporary orders. 'On another type of order' includes offence orders or other orders that are not care and protection orders.

TABLE 15A.62

Table 15A.62 **Number of children in out-of-home care at 30 June, by Indigenous status and whether on a care and protection order, VIC (a), (b), (c)**

| | 2003 | 2004 | 2005 | 2006 | 2007 | 2008 | 2009 | 2010 | 2011 | 2012 |
|--|------|------|------|------|------|------|------|------|------|------|
|--|------|------|------|------|------|------|------|------|------|------|

(c) Prior to 2009-10, children of unknown Indigenous status were reported in the non-Indigenous status category. For 2009-10 onwards, a separate unknown Indigenous status category is reported.

na Not available. – Nil or rounded to zero.

Source: AIHW (unpublished), derived from *Children in Out-of-Home Care, Australia* data collection.

TABLE 15A.63

Table 15A.63 **Number of children in out-of-home care at 30 June, by Indigenous status and length of time in continuous out-of-home care, VIC (a), (b), (c)**

| | 2003 | 2004 | 2005 | 2006 | 2007 | 2008 | 2009 | 2010 | 2011 | 2012 |
|--------------------------------------|--------------|--------------|--------------|--------------|--------------|--------------|--------------|--------------|--------------|--------------|
| Indigenous | | | | | | | | | | |
| Respite | 10 | 19 | 5 | 3 | 15 | – | – | 1 | – | – |
| Non-respite | | | | | | | | | | |
| Less than 1 month | 32 | 25 | 10 | 13 | 17 | 14 | 17 | 23 | 18 | 24 |
| 1 to less than 6 months | 89 | 83 | 70 | 86 | 65 | 89 | 84 | 113 | 87 | 133 |
| 6 months to less than 1 year | 59 | 77 | 66 | 82 | 112 | 94 | 109 | 106 | 113 | 135 |
| 1 to less than 2 years | 86 | 73 | 107 | 94 | 130 | 110 | 133 | 144 | 169 | 161 |
| 2 to less than 5 years | 163 | 158 | 125 | 147 | 171 | 198 | 208 | 225 | 252 | 307 |
| 5 years or more | 66 | 94 | 142 | 126 | 116 | 155 | 183 | 201 | 238 | 268 |
| Not stated/unknown | – | – | – | – | – | – | – | 3 | – | – |
| Total non-respite | 495 | 510 | 520 | 548 | 611 | 660 | 734 | 815 | 877 | 1 028 |
| Not stated/unknown | 2 | 2 | 1 | 1 | – | – | – | – | – | – |
| Total Indigenous children | 507 | 531 | 526 | 552 | 626 | 660 | 734 | 816 | 877 | 1 028 |
| Non-Indigenous | | | | | | | | | | |
| Respite | 27 | 21 | 9 | 9 | 68 | 11 | 5 | 4 | 1 | 16 |
| Non-respite | | | | | | | | | | |
| Less than 1 month | 133 | 164 | 97 | 68 | 92 | 139 | 137 | 110 | 154 | 148 |
| 1 to less than 6 months | 514 | 525 | 483 | 499 | 379 | 470 | 459 | 531 | 542 | 655 |
| 6 months to less than 1 year | 453 | 492 | 418 | 535 | 647 | 460 | 521 | 481 | 423 | 598 |
| 1 to less than 2 years | 569 | 593 | 637 | 700 | 903 | 627 | 684 | 684 | 762 | 691 |
| 2 to less than 5 years | 1 023 | 1 031 | 1 037 | 1 113 | 1 141 | 1 287 | 1 237 | 1 161 | 1 161 | 1 296 |
| 5 years or more | 772 | 912 | 1 174 | 1 308 | 1 196 | 1 402 | 1 506 | 1 556 | 1 658 | 1 702 |
| Not stated/unknown | – | – | – | – | – | – | – | 26 | – | – |
| Total non-respite | 3 464 | 3 717 | 3 846 | 4 223 | 4 358 | 4 385 | 4 544 | 4 549 | 4 700 | 5 090 |
| Not stated/unknown | 48 | 42 | 27 | 10 | – | – | – | – | – | – |
| Total non-Indigenous children | 3 539 | 3 778 | 3 882 | 4 242 | 4 426 | 4 396 | 4 549 | 4 553 | 4 701 | 5 106 |

TABLE 15A.63

Table 15A.63 **Number of children in out-of-home care at 30 June, by Indigenous status and length of time in continuous out-of-home care, VIC (a), (b), (c)**

| | 2003 | 2004 | 2005 | 2006 | 2007 | 2008 | 2009 | 2010 | 2011 | 2012 |
|---------------------------------------|--------------|--------------|--------------|--------------|--------------|--------------|--------------|--------------|--------------|--------------|
| Children of unknown Indigenous status | | | | | | | | | | |
| Respite | na | na | na | na | na | na | na | – | 2 | 4 |
| Non-respite | | | | | | | | | | |
| Less than 1 month | na | na | na | na | na | na | na | 3 | 14 | 4 |
| 1 to less than 6 months | na | na | na | na | na | na | na | 26 | 23 | 22 |
| 6 months to less than 1 year | na | na | na | na | na | na | na | 15 | 13 | 7 |
| 1 to less than 2 years | na | na | na | na | na | na | na | 18 | 13 | 8 |
| 2 to less than 5 years | na | na | na | na | na | na | na | 17 | 19 | 14 |
| 5 years or more | na | na | na | na | na | na | na | 17 | 16 | 14 |
| Not stated/unknown | na | na | na | na | na | na | na | 4 | – | – |
| Total non-respite | na | na | na | na | na | na | na | 100 | 98 | 69 |
| Not stated/unknown | na | na | na | na | na | na | na | – | – | – |
| Total unknown children | na | na | na | na | na | na | na | 100 | 100 | 73 |
| All children | | | | | | | | | | |
| Respite | 37 | 40 | 14 | 12 | 83 | 11 | 5 | 5 | 3 | 20 |
| Non-respite | | | | | | | | | | |
| Less than 1 month | 165 | 189 | 107 | 81 | 109 | 153 | 154 | 136 | 186 | 176 |
| 1 to less than 6 months | 603 | 608 | 553 | 585 | 444 | 559 | 543 | 670 | 652 | 810 |
| 6 months to less than 1 year | 512 | 569 | 484 | 617 | 759 | 554 | 630 | 602 | 549 | 740 |
| 1 to less than 2 years | 655 | 666 | 744 | 794 | 1 033 | 737 | 817 | 846 | 944 | 860 |
| 2 to less than 5 years | 1 186 | 1 189 | 1 162 | 1 260 | 1 312 | 1 485 | 1 445 | 1 403 | 1 432 | 1 617 |
| 5 years or more | 838 | 1 006 | 1 316 | 1 434 | 1 312 | 1 557 | 1 689 | 1 774 | 1 912 | 1 984 |
| Not stated/unknown | – | – | – | – | – | – | – | 33 | – | – |
| Total non-respite | 3 959 | 4 227 | 4 366 | 4 771 | 4 969 | 5 045 | 5 278 | 5 464 | 5 675 | 6 187 |
| Not stated/unknown | 50 | 42 | 28 | 11 | – | – | – | – | – | – |
| Total all children | 4 046 | 4 309 | 4 408 | 4 794 | 5 052 | 5 056 | 5 283 | 5 469 | 5 678 | 6 207 |

TABLE 15A.63

Table 15A.63 **Number of children in out-of-home care at 30 June, by Indigenous status and length of time in continuous out-of-home care, VIC (a), (b), (c)**

| | 2003 | 2004 | 2005 | 2006 | 2007 | 2008 | 2009 | 2010 | 2011 | 2012 |
|-----|--|------|------|------|------|------|------|------|------|------|
| (a) | During 2006-07, Victoria introduced a major new data system, which will be rolled out across the State by mid 2008. In parallel, the Children, Youth and Families Act 2005 which commenced in April 2007, introduced new service pathways and processes in Victorian Child Protection and Family Services to support earlier intervention and prevention for vulnerable children and their families. Due to these new service and data reporting arrangements, the Victorian child protection data may not be fully comparable with previous years data. | | | | | | | | | |
| (b) | This indicates the length of time a child has been in out-of-home placement on a continuous basis at 30 June. A return home of less than 7 days is not counted as a break in the continuity of placement. | | | | | | | | | |
| (c) | Prior to 2009-10, children of unknown Indigenous status were reported in the non-Indigenous status category. For 2009-10 onwards, a separate unknown Indigenous status category is reported. | | | | | | | | | |
| | na Not available. – Nil or rounded to zero. | | | | | | | | | |

Source: AIHW (unpublished), derived from *Children in Out-of-Home Care, Australia* data collection.

TABLE 15A.64

Table 15A.64 **Number of children who exited care during the year by Indigenous status and length of time spent in care, VIC (a), (b)**

| | 2002-03 | 2003-04 | 2004-05 | 2005-06 | 2006-07 | 2007-08 | 2008-09 | 2009-10 | 2010-11 | 2011-12 |
|---------------------------------------|--------------|--------------|--------------|--------------|--------------|--------------|--------------|--------------|--------------|--------------|
| Indigenous | | | | | | | | | | |
| 1 to less than 6 months | 106 | 99 | 157 | 158 | 181 | 72 | 67 | 102 | 74 | 99 |
| 6 months to less than 1 year | 24 | 43 | 56 | 47 | 57 | 29 | 35 | 45 | 53 | 29 |
| 1 to less than 2 years | 27 | 34 | 45 | 43 | 53 | 32 | 34 | 58 | 55 | 49 |
| 2 to less than 5 years | 18 | 25 | 43 | 40 | 44 | 20 | 39 | 47 | 34 | 48 |
| 5 years or more | 10 | 3 | 17 | 10 | 18 | 20 | 12 | 18 | 25 | 32 |
| Not stated/unknown | – | – | – | – | – | – | – | – | – | – |
| Total Indigenous children | 185 | 204 | 318 | 298 | 353 | 173 | 187 | 270 | 241 | 257 |
| Non-Indigenous | | | | | | | | | | |
| 1 to less than 6 months | 575 | 548 | 891 | 777 | 748 | 505 | 418 | 472 | 518 | 567 |
| 6 months to less than 1 year | 216 | 228 | 351 | 323 | 329 | 193 | 213 | 211 | 220 | 232 |
| 1 to less than 2 years | 171 | 203 | 271 | 277 | 296 | 234 | 196 | 281 | 245 | 220 |
| 2 to less than 5 years | 171 | 190 | 255 | 213 | 250 | 210 | 228 | 288 | 242 | 245 |
| 5 years or more | 75 | 87 | 101 | 143 | 116 | 133 | 93 | 130 | 212 | 239 |
| Not stated/unknown | – | – | – | – | – | – | – | – | – | – |
| Total non-Indigenous children | 1 208 | 1 256 | 1 869 | 1 733 | 1 739 | 1 275 | 1 148 | 1 382 | 1 437 | 1 503 |
| Children of unknown Indigenous status | | | | | | | | | | |
| 1 to less than 6 months | na | na | na | na | na | na | na | 34 | 23 | 28 |
| 6 months to less than 1 year | na | na | na | na | na | na | na | 6 | 11 | 10 |
| 1 to less than 2 years | na | na | na | na | na | na | na | 10 | 11 | 3 |
| 2 to less than 5 years | na | na | na | na | na | na | na | 3 | 1 | 4 |
| 5 years or more | na | na | na | na | na | na | na | – | 5 | 2 |
| Not stated/unknown | na | na | na | na | na | na | na | – | – | – |
| Total unknown children | na | na | na | na | na | na | na | 53 | 51 | 47 |
| All children | | | | | | | | | | |
| 1 to less than 6 months | 681 | 647 | 1 048 | 935 | 929 | 577 | 485 | 608 | 615 | 694 |

TABLE 15A.64

Table 15A.64 **Number of children who exited care during the year by Indigenous status and length of time spent in care, VIC (a), (b)**

| | 2002-03 | 2003-04 | 2004-05 | 2005-06 | 2006-07 | 2007-08 | 2008-09 | 2009-10 | 2010-11 | 2011-12 |
|------------------------------|--------------|--------------|--------------|--------------|--------------|--------------|--------------|--------------|--------------|--------------|
| 6 months to less than 1 year | 240 | 271 | 407 | 370 | 386 | 222 | 248 | 262 | 284 | 271 |
| 1 to less than 2 years | 198 | 237 | 316 | 320 | 349 | 266 | 230 | 349 | 311 | 272 |
| 2 to less than 5 years | 189 | 215 | 298 | 253 | 294 | 230 | 267 | 338 | 277 | 297 |
| 5 years or more | 85 | 90 | 118 | 153 | 134 | 153 | 105 | 148 | 242 | 273 |
| Not stated/unknown | – | – | – | – | – | – | – | – | – | – |
| Total all children | 1 393 | 1 460 | 2 187 | 2 031 | 2 092 | 1 448 | 1 335 | 1 705 | 1 729 | 1 807 |

(a) During 2006-07, Victoria introduced a major new data system, which will be rolled out across the State by mid 2008. In parallel, the Children, Youth and Families Act 2005 which commenced in April 2007, introduced new service pathways and processes in Victorian Child Protection and Family Services to support earlier intervention and prevention for vulnerable children and their families. Due to these new service and data reporting arrangements, the Victorian child protection data may not be fully comparable with previous years data.

(b) Prior to 2009-10, children of unknown Indigenous status were reported in the non-Indigenous status category. For 2009-10 onwards, a separate unknown Indigenous status category is reported.

na Not available. – Nil or rounded to zero.

Source: AIHW (unpublished), derived from *Children in Out-of-Home Care, Australia* data collection.

TABLE 15A.65

Table 15A.65 **Indigenous children in out-of-home care at 30 June by Indigenous status and relationship of caregiver, VIC (a), (b), (c)**

| | <i>Unit</i> | <i>2003</i> | <i>2004</i> | <i>2005</i> | <i>2006</i> | <i>2007</i> | <i>2008</i> | <i>2009</i> | <i>2010</i> | <i>2011</i> | <i>2012</i> |
|--|-------------|-------------|-------------|-------------|-------------|-------------|-------------|-------------|-------------|-------------|--------------|
| Number of Indigenous children at 30 June | | | | | | | | | | | |
| Placed with Indigenous relative/kin or other Indigenous carer or Indigenous residential care | | | | | | | | | | | |
| Indigenous relative/kin | no. | 104 | 98 | 133 | 152 | 125 | 103 | 181 | 209 | 216 | 275 |
| Non-Indigenous relative/kin | no. | 65 | 81 | 71 | 80 | 102 | 176 | 162 | 214 | 231 | 238 |
| Total placed with relative/kin | no. | 169 | 179 | 204 | 232 | 227 | 279 | 343 | 423 | 447 | 513 |
| Other Indigenous carer | no. | 75 | 117 | 77 | 102 | 103 | 144 | 75 | 47 | 47 | 54 |
| Indigenous residential care | no. | 12 | 12 | 11 | 21 | 19 | 15 | 13 | 5 | 10 | 11 |
| Total placed with other Indigenous carer or Indigenous residential care | no. | 87 | 129 | 88 | 123 | 122 | 159 | 88 | 52 | 57 | 65 |
| Total children placed in accordance with Aboriginal child placement principle | no. | 256 | 308 | 292 | 355 | 349 | 438 | 431 | 475 | 504 | 578 |
| Not placed with Indigenous relative/kin or other Indigenous carer or Indigenous residential care | | | | | | | | | | | |
| Other non-Indigenous carers | no. | 149 | 155 | 181 | 166 | 199 | 182 | 233 | 302 | 324 | 373 |
| In non-Indigenous residential care | no. | 25 | 36 | 24 | 27 | 16 | 25 | 60 | 37 | 49 | 76 |
| Total children not placed in accordance with Aboriginal child placement principle | no. | 174 | 191 | 205 | 193 | 215 | 207 | 293 | 339 | 373 | 449 |
| Independent living/unknown | no. | 77 | 32 | 29 | 4 | 62 | 15 | 10 | 2 | – | 1 |
| Total Indigenous children in care | no. | 507 | 531 | 526 | 552 | 626 | 660 | 734 | 816 | 877 | 1 028 |
| As a proportion of all Indigenous children in out-of-home care at 30 June | | | | | | | | | | | |
| Placed with Indigenous relative/kin or other Indigenous carer or Indigenous residential care | | | | | | | | | | | |
| Indigenous relative/kin | % | 24.2 | 19.6 | 26.8 | 27.7 | 22.2 | 16.0 | 25.0 | 25.7 | 24.6 | 26.8 |
| Non-Indigenous relative/kin | % | 15.1 | 16.2 | 14.3 | 14.6 | 18.1 | 27.3 | 22.4 | 26.3 | 26.3 | 23.2 |
| Total placed with relative/kin | % | 39.3 | 35.9 | 41.0 | 42.3 | 40.2 | 43.3 | 47.4 | 52.0 | 51.0 | 50.0 |
| Other Indigenous carer | % | 17.4 | 23.4 | 15.5 | 18.6 | 18.3 | 22.3 | 10.4 | 5.8 | 5.4 | 5.3 |
| Indigenous residential care | % | 2.8 | 2.4 | 2.2 | 3.8 | 3.4 | 2.3 | 1.8 | 0.6 | 1.1 | 1.1 |
| Total placed with other Indigenous carer or Indigenous residential care | % | 20.2 | 25.9 | 17.7 | 22.4 | 21.6 | 24.7 | 12.2 | 6.4 | 6.5 | 6.3 |

TABLE 15A.65

Table 15A.65 **Indigenous children in out-of-home care at 30 June by Indigenous status and relationship of caregiver, VIC (a), (b), (c)**

| | <i>Unit</i> | 2003 | 2004 | 2005 | 2006 | 2007 | 2008 | 2009 | 2010 | 2011 | 2012 |
|--|-------------|--------------|--------------|--------------|--------------|--------------|--------------|--------------|--------------|--------------|--------------|
| Total children placed in accordance with Aboriginal child placement principle | % | 59.5 | 61.7 | 58.8 | 64.8 | 61.9 | 67.9 | 59.5 | 58.4 | 57.5 | 56.3 |
| Not placed with Indigenous relative/kin or other Indigenous carer or Indigenous residential care | | | | | | | | | | | |
| Other non-Indigenous carer | % | 34.7 | 31.1 | 36.4 | 30.3 | 35.3 | 28.2 | 32.2 | 37.1 | 36.9 | 36.3 |
| In non-Indigenous residential care | % | 5.8 | 7.2 | 4.8 | 4.9 | 2.8 | 3.9 | 8.3 | 4.5 | 5.6 | 7.4 |
| Total children not placed in accordance with Aboriginal child placement principle | % | 40.5 | 38.3 | 41.2 | 35.2 | 38.1 | 32.1 | 40.5 | 41.6 | 42.5 | 43.7 |
| Total Indigenous children in care | % | 100.0 | 100.0 | 100.0 | 100.0 | 100.0 | 100.0 | 100.0 | 100.0 | 100.0 | 100.0 |

(a) The percentage of children in out-of-home care placed with relatives or kin was calculated using as the denominator the total number of children in out-of-home care placement, by Indigenous status, at 30 June where placement type was known.

(b) During 2006-07, Victoria introduced a major new data system, which will be rolled out across the State by mid 2008. In parallel, the Children, Youth and Families Act 2005 which commenced in April 2007, introduced new service pathways and processes in Victorian Child Protection and Family Services to support earlier intervention and prevention for vulnerable children and their families. Due to these new service and data reporting arrangements, the Victorian child protection data may not be fully comparable with previous years data.

(c) The scope for out-of-home care was expanded in 2007-08 to include children in care where a financial payment was offered but was declined by the carer.

.. Not applicable. - Nil or rounded to zero.

Source: AIHW (unpublished), derived from *Children in Out-of-Home Care, Australia* data collection.

TABLE 15A.66

Table 15A.66 Children in out-of-home care at 30 June placed with relatives/kin, by Indigenous status, VIC (a), (b), (c), (d)

| | Unit | 2003 | 2004 | 2005 | 2006 | 2007 | 2008 | 2009 | 2010 | 2011 | 2012 |
|---|------------|--------------|--------------|--------------|--------------|--------------|--------------|--------------|--------------|--------------|--------------|
| Number of children at 30 June | | | | | | | | | | | |
| Indigenous | no. | 188 | 196 | 214 | 233 | 260 | 279 | 343 | 423 | 447 | 513 |
| Non-Indigenous | no. | 1 028 | 1 149 | 1 121 | 1 383 | 1 521 | 1 548 | 1 620 | 1 751 | 1 929 | 2 313 |
| Unknown | no. | na | na | na | na | na | na | na | 11 | 7 | 6 |
| All children | no. | 1 216 | 1 345 | 1 335 | 1 616 | 1 781 | 1 827 | 1 963 | 2 185 | 2 383 | 2 832 |
| As a proportion of all children in out-of-home care by Indigenous status at 30 June | | | | | | | | | | | |
| Indigenous | % | 37.1 | 36.9 | 40.7 | 42.2 | 41.5 | 42.3 | 46.7 | 51.8 | 51.0 | 49.9 |
| Non-Indigenous | % | 29.0 | 30.4 | 28.9 | 32.6 | 34.4 | 35.2 | 35.6 | 38.5 | 41.0 | 45.3 |
| Unknown | % | na | na | na | na | na | na | na | 11.0 | 7.0 | 8.2 |
| All children | % | 30.1 | 31.2 | 30.3 | 33.7 | 35.3 | 36.1 | 37.2 | 40.0 | 42.0 | 45.6 |

- (a) During 2006-07, Victoria introduced a major new data system, which was progressively rolled out across the State. In parallel, the Children, Youth and Families Act 2005 which commenced in April 2007, introduced new service pathways and processes in Victorian Child Protection and Family Services to support earlier intervention and prevention for vulnerable children and their families. Due to these new service and data reporting arrangements, the Victorian child protection data may not be fully comparable with previous years data.
- (b) The percentage of children in out-of-home care placed with relatives or kin was calculated using as the denominator the total number of children in out-of-home care placement, by Indigenous status, at 30 June where the placement type was known.
- (c) Prior to 2009-10, children of unknown Indigenous status were reported in the non-Indigenous status category. For 2009-10 onwards, a separate unknown Indigenous status category is reported.
- (d) The scope for out-of-home care was expanded in 2007-08 to include children in care where a financial payment was offered but was declined by the carer.
- na** Not available.

Source: AIHW (unpublished), derived from *Children in Out-of-Home Care, Australia* data collection.

TABLE 15A.67

Table 15A.67 **Children aged under 12 years in out-of-home care in a home based placement at 30 June, by Indigenous status, VIC (a), (b), (c)**

| | <i>Unit</i> | 2003 | 2004 | 2005 | 2006 | 2007 | 2008 | 2009 | 2010 | 2011 | 2012 |
|--|-------------|--------------|--------------|--------------|--------------|--------------|--------------|--------------|--------------|--------------|--------------|
| Number of children under 12 years in a home based placement | | | | | | | | | | | |
| Indigenous | no. | 325 | 350 | 343 | 335 | 403 | 416 | 467 | 553 | 589 | 704 |
| Non-Indigenous | no. | 2 012 | 2 127 | 2 196 | 2 454 | 2 571 | 2 479 | 2 575 | 2 590 | 2 622 | 2 963 |
| Unknown | no. | na | na | na | na | na | na | na | 66 | 58 | 51 |
| All children | no. | 2 337 | 2 477 | 2 539 | 2 789 | 2 974 | 2 895 | 3 042 | 3 209 | 3 269 | 3 718 |
| As a proportion of all children under 12 years in out-of-home care | | | | | | | | | | | |
| Indigenous | % | 95.6 | 96.7 | 96.9 | 94.6 | 97.1 | 97.4 | 96.5 | 99.5 | 97.8 | 97.1 |
| Non-Indigenous | % | 97.0 | 97.0 | 97.5 | 98.0 | 97.7 | 96.4 | 97.5 | 97.8 | 97.5 | 98.1 |
| Unknown | % | na | na | na | na | na | na | na | 100.0 | 100.0 | 100.0 |
| All children | % | 96.8 | 96.9 | 97.4 | 97.6 | 97.6 | 96.6 | 97.4 | 98.1 | 97.6 | 98.0 |
| Proportion of children under 12 years <u>not</u> in a home based placement | | | | | | | | | | | |
| Indigenous | % | 4.4 | 3.3 | 3.1 | 5.4 | 2.9 | 2.6 | 3.5 | 0.5 | 2.2 | 2.9 |
| Non-Indigenous | % | 3.0 | 3.0 | 2.5 | 2.0 | 2.3 | 3.6 | 2.5 | 2.2 | 2.5 | 1.9 |
| Unknown | % | na | na | na | na | na | na | na | – | – | – |
| All children | % | 3.2 | 3.1 | 2.6 | 2.4 | 2.4 | 3.4 | 2.6 | 1.9 | 2.4 | 2.0 |

- (a) The percentage of children under 12 years in home-based placements was calculated using as the denominator the total number of children under 12 years old in out-of-home care placement, by Indigenous status, at 30 June where placement type was known.
- (b) During 2006-07, Victoria introduced a major new data system, which was progressively rolled out across the State. In parallel, the Children, Youth and Families Act 2005 which commenced in April 2007, introduced new service pathways and processes in Victorian Child Protection and Family Services to support earlier intervention and prevention for vulnerable children and their families. Due to these new service and data reporting arrangements, the Victorian child protection data may not be fully comparable with previous years data.
- (c) Prior to 2009-10, children of unknown Indigenous status were reported in the non-Indigenous status category. For 2009-10 onwards, a separate unknown Indigenous status category is reported.

na Not available. - Nil or rounded to zero.

Source: AIHW (unpublished), derived from *Children in Out-of-Home Care, Australia* data collection.

Single jurisdiction data — QLD

TABLE 15A.71

Table 15A.71 **Child protection notifications, investigations and substantiations by Indigenous status, Qld (a), (b), (c), (d), (e)**

| | <i>Unit</i> | <i>2002-03</i> | <i>2003-04</i> | <i>2004-05</i> | <i>2005-06</i> | <i>2006-07</i> | <i>2007-08</i> | <i>2008-09</i> | <i>2009-10</i> | <i>2010-11</i> | <i>2011-12</i> |
|---|-------------|----------------|----------------|----------------|----------------|----------------|----------------|----------------|----------------|----------------|----------------|
| Indigenous children | | | | | | | | | | | |
| Number of notifications, investigations and substantiations | | | | | | | | | | | |
| Investigations finalised by 31 August | | | | | | | | | | | |
| Substantiated | no. | 1 261 | 1 864 | 1 707 | 1 839 | 2 096 | 1 804 | 1 979 | 2 058 | 1 972 | 2 248 |
| Carer/family issues | no. | .. | .. | .. | .. | .. | .. | .. | .. | .. | .. |
| Not substantiated | no. | 376 | 370 | 462 | 810 | 1 713 | 1 592 | 2 203 | 2 281 | 2 531 | 3 746 |
| Total finalised (f) | no. | 1 637 | 2 234 | 2 169 | 2 649 | 3 809 | 3 396 | 4 182 | 4 339 | 4 503 | 5 994 |
| Investigations in process (g) | no. | 634 | 598 | 1 352 | 1 582 | 1 196 | 1 352 | 1 142 | 1 008 | 1 143 | 524 |
| Investigation closed - no outcome possible (h) | no. | .. | 148 | 124 | 81 | 152 | 148 | 151 | 159 | 112 | 227 |
| Total investigations | no. | 2 271 | 2 980 | 3 645 | 4 312 | 5 157 | 4 896 | 5 475 | 5 506 | 5 758 | 6 745 |
| Dealt with by other means (i) | no. | .. | 252 | 291 | .. | .. | .. | .. | .. | .. | .. |
| Notifications dealt with by other means | no. | 226 | 252 | 291 | .. | .. | .. | .. | .. | .. | .. |
| No investigation possible / no action | no. | 91 | .. | .. | .. | .. | .. | .. | .. | .. | .. |
| Total notifications | no. | 2 588 | 3 232 | 3 936 | 4 312 | 5 157 | 4 896 | 5 475 | 5 506 | 5 758 | 6 745 |
| Proportion of notifications, investigations and substantiations | | | | | | | | | | | |
| Investigations finalised by 31 August | | | | | | | | | | | |
| Substantiated | % | 48.7 | 57.7 | 43.4 | 42.6 | 40.6 | 36.8 | 36.1 | 37.4 | 34.2 | 33.3 |
| Carer/family issues | % | .. | .. | .. | .. | .. | .. | .. | .. | .. | .. |
| Not substantiated | % | 14.5 | 11.4 | 11.7 | 18.8 | 33.2 | 32.5 | 40.2 | 41.4 | 44.0 | 55.5 |
| Total finalised (f) | % | 63.3 | 69.1 | 55.1 | 61.4 | 73.9 | 69.4 | 76.4 | 78.8 | 78.2 | 88.9 |
| Investigations in process (g) | % | 24.5 | 18.5 | 34.3 | 36.7 | 23.2 | 27.6 | 20.9 | 18.3 | 19.9 | 7.8 |
| Investigation closed - no outcome possible (h) | % | .. | 4.6 | 3.2 | 1.9 | 2.9 | 3.0 | 2.8 | 2.9 | 1.9 | 3.4 |
| Total investigations | % | 87.8 | 92.2 | 92.6 | 100.0 | 100.0 | 100.0 | 100.0 | 100.0 | 100.0 | 100.0 |
| Dealt with by other means (i) | % | .. | 7.8 | 7.4 | .. | .. | .. | .. | .. | .. | .. |

TABLE 15A.71

Table 15A.71 **Child protection notifications, investigations and substantiations by Indigenous status, Qld (a), (b), (c), (d), (e)**

| | Unit | 2002-03 | 2003-04 | 2004-05 | 2005-06 | 2006-07 | 2007-08 | 2008-09 | 2009-10 | 2010-11 | 2011-12 |
|---|------------|---------------|---------------|---------------|---------------|---------------|---------------|---------------|---------------|---------------|---------------|
| Notifications dealt with by other means | % | 8.7 | 7.8 | 7.4 | .. | .. | .. | .. | .. | .. | .. |
| No investigation possible / no action | % | 3.5 | .. | .. | .. | .. | .. | .. | .. | .. | .. |
| Total notifications | % | 100.0 | 100.0 | 100.0 | 100.0 | 100.0 | 100.0 | 100.0 | 100.0 | 100.0 | 100.0 |
| Non-Indigenous children | | | | | | | | | | | |
| Number of notifications, investigations and substantiations | | | | | | | | | | | |
| Investigations finalised by 31 August | | | | | | | | | | | |
| Substantiated | no. | 10 942 | 15 609 | 15 600 | 11 345 | 8 012 | 6 224 | 5 336 | 4 643 | 4 444 | 5 121 |
| Carer/family issues | no. | .. | .. | .. | .. | .. | .. | .. | .. | .. | .. |
| Not substantiated | no. | 4 963 | 5 760 | 5 632 | 7 564 | 9 021 | 8 429 | 8 937 | 7 499 | 7 245 | 9 426 |
| Total finalised (f) | no. | 15 905 | 21 369 | 21 232 | 18 909 | 17 033 | 14 653 | 14 273 | 12 142 | 11 689 | 14 547 |
| Investigations in process (g) | no. | 8 011 | 4 422 | 10 005 | 9 466 | 5 322 | 4 797 | 3 118 | 2 159 | 2 492 | 1 210 |
| Investigation closed - no outcome possible (h) | no. | .. | 1 627 | 1 268 | 925 | 999 | 657 | 542 | 387 | 317 | 525 |
| Total investigations | no. | 23 916 | 27 418 | 32 505 | 29 300 | 23 354 | 20 107 | 17 933 | 14 688 | 14 498 | 16 282 |
| Dealt with by other means (i) | | .. | 4 373 | 4 388 | .. | .. | .. | .. | .. | .. | .. |
| Notifications dealt with by other means | no. | 3 624 | 4 373 | 4 388 | .. | .. | .. | .. | .. | .. | .. |
| No investigation possible/no action | no. | 940 | .. | .. | .. | .. | .. | .. | .. | .. | .. |
| Total notifications | no. | 28 480 | 31 791 | 36 893 | 29 300 | 23 354 | 20 107 | 17 933 | 14 688 | 14 498 | 16 282 |
| Proportion of notifications, investigations and substantiations | | | | | | | | | | | |
| Investigations finalised by 31 August | | | | | | | | | | | |
| Substantiated | % | 38.4 | 49.1 | 42.3 | 38.7 | 34.3 | 31.0 | 29.8 | 31.6 | 30.7 | 31.5 |
| Carer/family issues | % | .. | .. | .. | .. | .. | .. | .. | .. | .. | .. |
| Not substantiated | % | 17.4 | 18.1 | 15.3 | 25.8 | 38.6 | 41.9 | 49.8 | 51.1 | 50.0 | 57.9 |
| Total finalised (f) | % | 55.8 | 67.2 | 57.6 | 64.5 | 72.9 | 72.9 | 79.6 | 82.7 | 80.6 | 89.3 |
| Investigations in process (g) | % | 28.1 | 13.9 | 27.1 | 32.3 | 22.8 | 23.9 | 17.4 | 14.7 | 17.2 | 7.4 |

TABLE 15A.71

Table 15A.71 **Child protection notifications, investigations and substantiations by Indigenous status, Qld (a), (b), (c), (d), (e)**

| | Unit | 2002-03 | 2003-04 | 2004-05 | 2005-06 | 2006-07 | 2007-08 | 2008-09 | 2009-10 | 2010-11 | 2011-12 |
|---|------------|--------------|--------------|--------------|--------------|--------------|--------------|--------------|--------------|--------------|--------------|
| Investigation closed - no outcome possible (h) | % | .. | 5.1 | 3.4 | 3.2 | 4.3 | 3.3 | 3.0 | 2.6 | 2.2 | 3.2 |
| Total investigations | % | 84.0 | 86.2 | 88.1 | 100.0 | 100.0 | 100.0 | 100.0 | 100.0 | 100.0 | 100.0 |
| Dealt with by other means (i) | % | .. | 13.8 | 11.9 | .. | .. | .. | .. | .. | .. | .. |
| Notifications dealt with by other means | % | 12.7 | 13.8 | 11.9 | .. | .. | .. | .. | .. | .. | .. |
| No investigation possible/no action | % | 3.3 | .. | .. | .. | .. | .. | .. | .. | .. | .. |
| Total notifications | % | 100.0 | 100.0 | 100.0 | 100.0 | 100.0 | 100.0 | 100.0 | 100.0 | 100.0 | 100.0 |
| Children of unknown Indigenous status | | | | | | | | | | | |
| Number of notifications, investigations and substantiations | | | | | | | | | | | |
| Investigations finalised by 31 August | | | | | | | | | | | |
| Substantiated | no. | na | na | na | na | na | na | na | 221 | 182 | 312 |
| Carer/family issues | no. | na | na | na | na | na | na | na | .. | .. | .. |
| Not substantiated | no. | na | na | na | na | na | na | na | 649 | 653 | 1 170 |
| Total finalised (f) | no. | na | na | na | na | na | na | na | 870 | 835 | 1 482 |
| Investigations in process (g) | no. | na | na | na | na | na | na | na | 693 | 448 | 195 |
| Investigation closed - no outcome possible (h) | no. | na | na | na | na | na | na | na | 128 | 116 | 119 |
| Total investigations | no. | na | na | na | na | na | na | na | 1 691 | 1 399 | 1 796 |
| Dealt with by other means (i) | no. | na | na | na | na | na | na | na | .. | .. | .. |
| Notifications dealt with by other means | no. | na | na | na | na | na | na | na | .. | .. | .. |
| No investigation possible / no action | no. | na | na | na | na | na | na | na | .. | .. | .. |
| Total notifications | no. | na | na | na | na | na | na | na | 1 691 | 1 399 | 1 796 |
| Proportion of notifications, investigations and substantiations | | | | | | | | | | | |
| Investigations finalised by 31 August | | | | | | | | | | | |
| Substantiated | % | na | na | na | na | na | na | na | 13.1 | 13.0 | 17.4 |

TABLE 15A.71

Table 15A.71 **Child protection notifications, investigations and substantiations by Indigenous status, Qld (a), (b), (c), (d), (e)**

| | Unit | 2002-03 | 2003-04 | 2004-05 | 2005-06 | 2006-07 | 2007-08 | 2008-09 | 2009-10 | 2010-11 | 2011-12 |
|---|------------|---------------|---------------|---------------|---------------|---------------|---------------|---------------|---------------|---------------|---------------|
| Carer/family issues | % | na | na | na | na | na | na | na | .. | .. | .. |
| Not substantiated | % | na | na | na | na | na | na | na | 38.4 | 46.7 | 65.1 |
| Total finalised (f) | % | na | na | na | na | na | na | na | 51.4 | 59.7 | 82.5 |
| Investigations in process (g) | % | na | na | na | na | na | na | na | 41.0 | 32.0 | 10.9 |
| Investigation closed - no outcome possible (h) | % | na | na | na | na | na | na | na | 7.6 | 8.3 | 6.6 |
| Total investigations | % | na | na | na | na | na | na | na | 100.0 | 100.0 | 100.0 |
| Dealt with by other means (i) | % | na | na | na | na | na | na | na | .. | .. | .. |
| Notifications dealt with by other means | % | na | na | na | na | na | na | na | .. | .. | .. |
| No investigation possible / no action | % | na | na | na | na | na | na | na | .. | .. | .. |
| Total notifications | % | na | na | na | na | na | na | na | 100.0 | 100.0 | 100.0 |
| All children | | | | | | | | | | | |
| Number of notifications, investigations and substantiations | | | | | | | | | | | |
| Investigations finalised by 31 August | | | | | | | | | | | |
| Substantiated | no. | 12 203 | 17 473 | 17 307 | 13 184 | 10 108 | 8 028 | 7 315 | 6 922 | 6 598 | 7 681 |
| Carer/family issues | no. | .. | .. | .. | .. | .. | .. | .. | .. | .. | .. |
| Not substantiated | no. | 5 339 | 6 130 | 6 094 | 8 374 | 10 734 | 10 021 | 11 140 | 10 429 | 10 429 | 14 342 |
| Total finalised (f) | no. | 17 542 | 23 603 | 23 401 | 21 558 | 20 842 | 18 049 | 18 455 | 17 351 | 17 027 | 22 023 |
| Investigations in process (g) | no. | 8 645 | 5 020 | 11 357 | 11 048 | 6 518 | 6 149 | 4 260 | 3 860 | 4 083 | 1 929 |
| Investigation closed - no outcome possible (h) | no. | .. | 1 775 | 1 392 | 1 006 | 1 151 | 805 | 693 | 674 | 545 | 871 |
| Total investigations | no. | 26 187 | 30 398 | 36 150 | 33 612 | 28 511 | 25 003 | 23 408 | 21 885 | 21 655 | 24 823 |
| Dealt with by other means (i) | no. | .. | 4 625 | 4 679 | .. | .. | .. | .. | .. | .. | .. |
| Notifications dealt with by other means | no. | 3 850 | 4 625 | 4 679 | .. | .. | .. | .. | .. | .. | .. |
| No investigation possible / no action | no. | 1 031 | .. | .. | .. | .. | .. | .. | .. | .. | .. |

TABLE 15A.71

Table 15A.71 **Child protection notifications, investigations and substantiations by Indigenous status, Qld (a), (b), (c), (d), (e)**

| | Unit | 2002-03 | 2003-04 | 2004-05 | 2005-06 | 2006-07 | 2007-08 | 2008-09 | 2009-10 | 2010-11 | 2011-12 |
|---|------------|---------------|---------------|---------------|---------------|---------------|---------------|---------------|---------------|---------------|---------------|
| Total notifications | no. | 31 068 | 35 023 | 40 829 | 33 612 | 28 511 | 25 003 | 23 408 | 21 885 | 21 655 | 24 823 |
| Proportion of notifications, investigations and substantiations | | | | | | | | | | | |
| Investigations finalised by 31 August | | | | | | | | | | | |
| Substantiated | % | 39.3 | 49.9 | 42.4 | 39.2 | 35.5 | 32.1 | 31.3 | 31.6 | 30.5 | 30.9 |
| Carer/family issues | % | .. | .. | .. | .. | .. | .. | .. | .. | .. | .. |
| Not substantiated | % | 17.2 | 17.5 | 14.9 | 24.9 | 37.6 | 40.1 | 47.6 | 47.7 | 48.2 | 57.8 |
| Total finalised (f) | % | 56.5 | 67.4 | 57.3 | 64.1 | 73.1 | 72.2 | 78.8 | 79.3 | 78.6 | 88.7 |
| Investigations in process (g) | % | 27.8 | 14.3 | 27.8 | 32.9 | 22.9 | 24.6 | 18.2 | 17.6 | 18.9 | 7.8 |
| Investigation closed - no outcome possible (h) | % | .. | 5.1 | 3.4 | 3.0 | 4.0 | 3.2 | 3.0 | 3.1 | 2.5 | 3.5 |
| Total investigations | % | 84.3 | 86.8 | 88.5 | 100.0 | 100.0 | 100.0 | 100.0 | 100.0 | 100.0 | 100.0 |
| Dealt with by other means (i) | % | .. | 13.2 | 11.5 | .. | .. | .. | .. | .. | .. | .. |
| Notifications dealt with by other means | % | 12.4 | 13.2 | 11.5 | .. | .. | .. | .. | .. | .. | .. |
| No investigation possible / no action | % | 3.3 | .. | .. | .. | .. | .. | .. | .. | .. | .. |
| Total notifications | % | 100.0 | 100.0 | 100.0 | 100.0 | 100.0 | 100.0 | 100.0 | 100.0 | 100.0 | 100.0 |

- (a) If a child was the subject of more than one notification, investigation or substantiation, then each one of these was counted. The definition of an investigation includes interviewing or sighting the child where practicable.
- (b) Investigations relate to notifications received during the financial year. If the investigation was completed by 31 August it is classified as finalised. If the investigation was not completed by 31 August it is classified as not finalised.
- (c) From 2006-07 notification figures for Queensland are affected by a change in recording practice. With the introduction of the Integrated Client Management System in March 2007, any new child protection concerns received by the department that relate to an open notification or investigation and assessment are recorded as an additional concern and linked to the open notification/investigation and assessment. Previously, any new child protection concerns received by the department were recorded as an additional notification.
- (d) Prior to 2009-10, children of unknown Indigenous status were reported in the non-Indigenous status category. For 2009-10 onwards, a separate unknown Indigenous status category is reported.
- (e) During 2011-12, additional staff focussed on investigations and assessments were deployed across Queensland. This resulted in a decrease in the number of investigations not yet finalised, and an increase in the number of investigations with a finalised outcome of substantiated, unsubstantiated or no investigation and assessment outcome.

TABLE 15A.71

Table 15A.71 **Child protection notifications, investigations and substantiations by Indigenous status, Qld (a), (b), (c), (d), (e)**

| | <i>Unit</i> | <i>2002-03</i> | <i>2003-04</i> | <i>2004-05</i> | <i>2005-06</i> | <i>2006-07</i> | <i>2007-08</i> | <i>2008-09</i> | <i>2009-10</i> | <i>2010-11</i> | <i>2011-12</i> |
|-----|---|----------------|----------------|----------------|----------------|----------------|----------------|----------------|----------------|----------------|----------------|
| (f) | This figure excludes those finalised investigations with an assessment outcome of 'No Investigation and Assessment Outcome'. This is instead reported in the category 'Investigation closed - no outcome possible' introduced in 2006-07. It includes notifications where there was insufficient information to enable an assessment outcome of substantiated or not substantiated to be determined. This may occur in circumstances where a family was unable to be identified, located or has moved overseas and the investigation is therefore finalised and closed. | | | | | | | | | | |
| (g) | Prior to 2006-07, the category 'Investigations in process' was called 'Investigations not finalised'. | | | | | | | | | | |
| (h) | In Queensland, 'investigation closed - no outcome possible' is considered to be a finalised investigation. This category includes notifications where there was insufficient information to enable an assessment outcome of substantiated or unsubstantiated to be determined. This may occur in situations where the family was unable to be identified, located or has moved overseas and the investigation is therefore considered finalised and closed. | | | | | | | | | | |
| (i) | The category 'Dealt with by other means' includes notifications that were responded to by means other than an investigation, such as referral to family services or provision of advice. | | | | | | | | | | |
| | na Not available. .. Not applicable. | | | | | | | | | | |

Source: AIHW (unpublished), derived from *Child Protection Notifications, Investigations and Substantiations, Australia* data collection.

TABLE 15A.72

Table 15A.72 Number of children admitted to and discharged from care and protection orders by Indigenous status, Qld (a)

| | 2002-03 | 2003-04 | 2004-05 | 2005-06 | 2006-07 | 2007-08 | 2008-09 | 2009-10 | 2010-11 | 2011-12 |
|---------------------------------------|--------------|--------------|--------------|--------------|--------------|--------------|--------------|--------------|--------------|--------------|
| Indigenous | | | | | | | | | | |
| Children admitted to orders | | | | | | | | | | |
| Admitted for the first time | 231 | 307 | 431 | 474 | 492 | 567 | 677 | 609 | 644 | 574 |
| Had prior admissions to orders | 161 | 271 | 331 | 615 | 728 | 819 | 1 040 | 1 063 | 1 127 | 1 110 |
| Total children admitted | 392 | 578 | 762 | 1 089 | 1 220 | 1 386 | 1 717 | 1 672 | 1 771 | 1 684 |
| Children discharged from orders | 290 | 324 | 454 | 640 | 691 | 668 | 682 | 739 | 771 | 974 |
| Non-Indigenous | | | | | | | | | | |
| Children admitted to orders | | | | | | | | | | |
| Admitted for the first time | 1 056 | 1 443 | 1 851 | 1 651 | 1 218 | 1 360 | 1 291 | 956 | 1 008 | 1 010 |
| Had prior admissions to orders | 633 | 917 | 1 092 | 1 332 | 1 560 | 1 566 | 1 639 | 1 674 | 1 549 | 1 543 |
| Total children admitted | 1 689 | 2 360 | 2 943 | 2 983 | 2 778 | 2 926 | 2 930 | 2 630 | 2 557 | 2 553 |
| Children discharged from orders | 1 085 | 1 288 | 1 664 | 1 863 | 1 655 | 1 759 | 1 586 | 1 606 | 1 409 | 1 609 |
| Children of unknown Indigenous status | | | | | | | | | | |
| Children admitted to orders | | | | | | | | | | |
| Admitted for the first time | na | na | na | na | na | na | na | 14 | 22 | 34 |
| Had prior admissions to orders | na | na | na | na | na | na | na | 2 | 3 | 11 |
| Total children admitted | na | na | na | na | na | na | na | 16 | 25 | 45 |
| Children discharged from orders | na | na | na | na | na | na | na | 18 | 5 | 20 |
| All children | | | | | | | | | | |
| Children admitted to orders | | | | | | | | | | |
| Admitted for the first time | 1 287 | 1 750 | 2 282 | 2 125 | 1 710 | 1 927 | 1 968 | 1 579 | 1 674 | 1 618 |
| Had prior admissions to orders | 794 | 1 188 | 1 423 | 1 947 | 2 288 | 2 385 | 2 679 | 2 739 | 2 679 | 2 664 |
| Total children admitted | 2 081 | 2 938 | 3 705 | 4 072 | 3 998 | 4 312 | 4 647 | 4 318 | 4 353 | 4 282 |
| Children discharged from orders | 1 375 | 1 612 | 2 118 | 2 503 | 2 346 | 2 427 | 2 268 | 2 363 | 2 185 | 2 603 |

(a) Prior to 2009-10, children of unknown Indigenous status were reported in the non-Indigenous status category. For 2009-10 onwards, a separate unknown Indigenous status category is reported.

TABLE 15A.72

Table 15A.72 **Number of children admitted to and discharged from care and protection orders by Indigenous status, Qld (a)**

| | 2002-03 | 2003-04 | 2004-05 | 2005-06 | 2006-07 | 2007-08 | 2008-09 | 2009-10 | 2010-11 | 2011-12 |
|--|---------|---------|---------|---------|---------|---------|---------|---------|---------|---------|
|--|---------|---------|---------|---------|---------|---------|---------|---------|---------|---------|

(b) Previous admissions to care and protection orders in other jurisdictions could not be counted.

na Not available.

Source: AIHW (unpublished), derived from *Children on Care and Protection Orders, Australia* data collection.

TABLE 15A.73

Table 15A.73 Number of children on care and protection orders at 30 June by type of order and Indigenous status, Qld (a)

| | 2003 | 2004 | 2005 | 2006 | 2007 | 2008 | 2009 | 2010 | 2011 | 2012 |
|---|--------------|--------------|--------------|--------------|--------------|--------------|--------------|--------------|--------------|--------------|
| Number of Indigenous children on orders | | | | | | | | | | |
| Guardianship or custody orders | 888 | 1 041 | 1 188 | 1 439 | 1 589 | 1 619 | 2 021 | 2 303 | 2 368 | 2 485 |
| Third party parental responsibility orders (b) | .. | .. | .. | .. | .. | 131 | 177 | 217 | 234 | 286 |
| Supervisory and other finalised orders | 24 | 44 | 65 | 85 | 65 | 114 | 114 | 128 | 142 | 123 |
| Interim and temporary orders | 41 | 61 | 89 | 143 | 261 | 352 | 408 | 321 | 437 | 480 |
| Administrative/voluntary arrangements (c) | .. | .. | .. | .. | .. | .. | .. | .. | .. | .. |
| Other/not stated | – | .. | – | – | – | – | – | – | – | – |
| Total Indigenous children | 953 | 1 146 | 1 342 | 1 667 | 1 915 | 2 216 | 2 720 | 2 969 | 3 181 | 3 374 |
| Number of non-Indigenous children on orders | | | | | | | | | | |
| Guardianship or custody orders | 2 943 | 3 342 | 3 909 | 4 145 | 3 706 | 3 463 | 3 801 | 3 767 | 3 882 | 3 901 |
| Third party parental responsibility orders (b) | .. | .. | .. | .. | .. | 432 | 486 | 547 | 605 | 698 |
| Supervisory and other finalised orders | 111 | 172 | 220 | 265 | 288 | 290 | 355 | 278 | 263 | 227 |
| Interim and temporary orders | 100 | 290 | 386 | 369 | 482 | 639 | 580 | 526 | 497 | 620 |
| Administrative/voluntary arrangements (c) | .. | .. | .. | .. | .. | .. | .. | .. | .. | .. |
| Other/not stated | – | .. | – | – | – | – | – | – | – | – |
| Total non-Indigenous children | 3 154 | 3 804 | 4 515 | 4 779 | 4 476 | 4 824 | 5 222 | 5 118 | 5 247 | 5 446 |
| Number of children of unknown Indigenous status on orders | | | | | | | | | | |
| Guardianship or custody orders | na | na | na | na | na | na | na | 3 | 16 | 19 |
| Third party parental responsibility orders (b) | na | na | na | na | na | na | na | – | 2 | 1 |
| Supervisory and other finalised orders | na | na | na | na | na | na | na | – | 3 | 6 |
| Interim and temporary orders | na | na | na | na | na | na | na | – | 7 | 17 |
| Administrative/voluntary arrangements (c) | na | na | na | na | na | na | na | .. | .. | .. |
| Other/not stated | na | na | na | na | na | na | na | – | – | – |
| Total unknown children | na | na | na | na | na | na | na | 3 | 28 | 43 |
| All children on orders | | | | | | | | | | |
| Guardianship or custody orders | 3 831 | 4 383 | 5 097 | 5 584 | 5 295 | 5 082 | 5 822 | 6 073 | 6 266 | 6 405 |

TABLE 15A.73

Table 15A.73 **Number of children on care and protection orders at 30 June by type of order and Indigenous status, Qld (a)**

| | 2003 | 2004 | 2005 | 2006 | 2007 | 2008 | 2009 | 2010 | 2011 | 2012 |
|--|--------------|--------------|--------------|--------------|--------------|--------------|--------------|--------------|--------------|--------------|
| Third party parental responsibility orders (b) | .. | .. | .. | .. | .. | 563 | 663 | 764 | 841 | 985 |
| Supervisory and other finalised orders | 135 | 216 | 285 | 350 | 353 | 404 | 469 | 406 | 408 | 356 |
| Interim and temporary orders | 141 | 351 | 475 | 512 | 743 | 991 | 988 | 847 | 941 | 1 117 |
| Administrative/voluntary arrangements (c) | .. | .. | .. | .. | .. | .. | .. | .. | .. | .. |
| Other/not stated | – | .. | – | – | – | – | – | – | – | – |
| Total children | 4 107 | 4 950 | 5 857 | 6 446 | 6 391 | 7 040 | 7 942 | 8 090 | 8 456 | 8 863 |

(a) Prior to 2009-10, children of unknown Indigenous status were reported in the non-Indigenous status category. For 2009-10 onwards, a separate unknown Indigenous status category is reported.

(b) From 2008, data for the category 'third party parental responsibility orders' are reported separately. Previously these were counted as a subset of 'guardianship or custody orders'.

(c) Data on administrative/voluntary arrangements within the category of care and protection orders is not applicable for Queensland.

na Not available. .. Not applicable. – Nil or rounded to zero.

Source: AIHW (unpublished), derived from *Children on Care and Protection Orders, Australia* data collection.

TABLE 15A.74

Table 15A.74 **Children in notifications, investigations and substantiations and children on care and protection orders: Number and rate per 1000 children in the target populations by Indigenous status, Qld (a), (b), (c), (d)**

| | 2002-03 | 2003-04 | 2004-05 | 2005-06 | 2006-07 | 2007-08 | 2008-09 | 2009-10 | 2010-11 | 2011-12 |
|--|---------------|---------------|---------------|---------------|---------------|---------------|---------------|---------------|---------------|---------------|
| Children in notifications | | | | | | | | | | |
| Number of children | | | | | | | | | | |
| Indigenous | 1 618 | 1 933 | 2 451 | 2 936 | 4 003 | 4 265 | 4 650 | 4 832 | 4 953 | 5 820 |
| Non-Indigenous | 20 203 | 22 871 | 26 847 | 22 468 | 19 817 | 17 836 | 16 105 | 13 182 | 13 066 | 14 367 |
| Unknown | na | na | na | na | na | na | na | 1 622 | 1 334 | 1 722 |
| All children | 21 821 | 24 804 | 29 298 | 25 404 | 23 820 | 22 101 | 20 755 | 19 636 | 19 353 | 21 909 |
| Rate per 1000 children | | | | | | | | | | |
| Indigenous | 28.6 | 33.7 | 42.3 | 50.3 | 67.7 | 71.5 | 71.8 | 69.4 | 70.3 | 81.4 |
| Non-Indigenous | 24.2 | 27.1 | 31.4 | 26.0 | 22.1 | 19.5 | 17.2 | 13.0 | 12.8 | 14.3 |
| Unknown | na | na | na | na | na | na | na | na | na | na |
| All children | 24.4 | 27.5 | 32.1 | 27.5 | 25.0 | 22.7 | 20.8 | 18.1 | 17.7 | 20.4 |
| Children in finalised investigations (e) | | | | | | | | | | |
| Number of children | | | | | | | | | | |
| Indigenous | 1 149 | 1 445 | 1 499 | 1 925 | 2 957 | 2 991 | 3 555 | 3 830 | 3 890 | 5 232 |
| Non-Indigenous | 11 942 | 15 986 | 16 242 | 14 867 | 14 490 | 13 084 | 12 922 | 10 976 | 10 584 | 12 989 |
| Unknown | na | na | na | na | na | na | na | 828 | 790 | 1 421 |
| All children | 13 091 | 17 431 | 17 741 | 16 792 | 17 447 | 16 075 | 16 477 | 15 634 | 15 264 | 19 642 |
| Rate per 1000 children | | | | | | | | | | |
| Indigenous | 20.3 | 25.2 | 25.8 | 33.0 | 50.0 | 50.1 | 54.9 | 55.0 | 55.2 | 73.2 |
| Non-Indigenous | 14.3 | 18.9 | 19.0 | 17.2 | 16.2 | 14.3 | 13.8 | 10.8 | 10.4 | 12.9 |
| Unknown | na | na | na | na | na | na | na | na | na | na |
| All children | 14.7 | 19.3 | 19.5 | 18.2 | 18.3 | 16.5 | 16.5 | 14.4 | 14.0 | 18.2 |
| Children in substantiations | | | | | | | | | | |
| Number of children | | | | | | | | | | |
| Indigenous | 881 | 1 192 | 1 186 | 1 340 | 1 725 | 1 617 | 1 747 | 1 780 | 1 731 | 2 002 |
| Non-Indigenous | 8 104 | 11 481 | 11 700 | 8 737 | 7 053 | 5 660 | 4 849 | 4 227 | 4 032 | 4 670 |

TABLE 15A.74

Table 15A.74 **Children in notifications, investigations and substantiations and children on care and protection orders: Number and rate per 1000 children in the target populations by Indigenous status, Qld (a), (b), (c), (d)**

| | 2002-03 | 2003-04 | 2004-05 | 2005-06 | 2006-07 | 2007-08 | 2008-09 | 2009-10 | 2010-11 | 2011-12 |
|--|--------------|---------------|---------------|---------------|--------------|--------------|--------------|--------------|--------------|--------------|
| Unknown | na | na | na | na | na | na | na | 211 | 178 | 302 |
| All children | 8 985 | 12 673 | 12 886 | 10 077 | 8 778 | 7 277 | 6 596 | 6 218 | 5 941 | 6 974 |
| Rate per 1000 children | | | | | | | | | | |
| Indigenous | 15.6 | 20.8 | 20.4 | 23.0 | 29.2 | 27.1 | 27.0 | 25.6 | 24.6 | 28.0 |
| Non-Indigenous | 9.7 | 13.6 | 13.7 | 10.1 | 7.9 | 6.2 | 5.2 | 4.2 | 3.9 | 4.6 |
| Unknown | na | na | na | na | na | na | na | na | na | na |
| All children | 10.1 | 14.0 | 14.1 | 10.9 | 9.2 | 7.5 | 6.6 | 5.7 | 5.4 | 6.5 |
| Children on care and protection orders | | | | | | | | | | |
| Number of children | | | | | | | | | | |
| Indigenous | 953 | 1 146 | 1 342 | 1 667 | 1 915 | 2 216 | 2 720 | 2 969 | 3 181 | 3 374 |
| Non-Indigenous | 3 154 | 3 804 | 4 515 | 4 779 | 4 476 | 4 824 | 5 222 | 5 118 | 5 247 | 5 446 |
| Unknown | na | na | na | na | na | na | na | 3 | 28 | 43 |
| All children | 4 107 | 4 950 | 5 857 | 6 446 | 6 391 | 7 040 | 7 942 | 8 090 | 8 456 | 8 863 |
| Rate per 1000 children | | | | | | | | | | |
| Indigenous | 16.0 | 18.9 | 21.9 | 26.7 | 30.6 | 35.0 | 39.5 | 42.4 | 44.8 | 46.9 |
| Non-Indigenous | 3.6 | 4.2 | 5.0 | 5.2 | 4.7 | 5.0 | 5.2 | 5.0 | 5.1 | 5.4 |
| Unknown | na | na | na | na | na | na | na | na | na | na |
| All children | 4.3 | 5.2 | 6.0 | 6.5 | 6.3 | 6.8 | 7.4 | 7.4 | 7.7 | 8.2 |

(a) Prior to 2009-10, rates of children in notifications, investigations and substantiations were calculated as the number of children aged 0–16 years in each category (including children whose ages were not stated) divided by the estimated population of children aged 0–16 years at 31 December, multiplied by 1000. For Indigenous children, the June projections for two years were averaged to obtain a population figure for December of the relevant year. For 2009-10 onwards, rates of children in notifications, investigations and substantiations are calculated as the number of children aged 0-17 years in each category (including children whose ages were not stated) divided by the estimated population of children aged 0-17 years at 31 December, multiplied by 1000.

TABLE 15A.74

Table 15A.74 **Children in notifications, investigations and substantiations and children on care and protection orders: Number and rate per 1000 children in the target populations by Indigenous status, Qld (a), (b), (c), (d)**

| | 2002-03 | 2003-04 | 2004-05 | 2005-06 | 2006-07 | 2007-08 | 2008-09 | 2009-10 | 2010-11 | 2011-12 |
|-----|--|---------|---------|---------|---------|---------|---------|---------|---------|---------|
| (b) | Rates of non-Indigenous children on care and protection orders were calculated as the number of children aged 0–17 years (including children whose ages were not stated) who were on a care and protection order at 30 June, divided by the estimated population aged 0–17 at 31 March, multiplied by 1000. Rates of Indigenous children on care and protection orders were calculated as the number of children aged 0-17 years (including children whose ages were not stated) who were on a care and protection order at 30 June, divided by the estimated population aged 0-17 at 30 June using 'Series B', Experimental estimates and projections, Aboriginal and Torres Strait Islander Australians, 1991 to 2021 (cat. no. 3238.0). | | | | | | | | | |
| (c) | Prior to 2009-10, children of unknown Indigenous status were reported in the non-Indigenous status category. For 2009-10 onwards, a separate unknown Indigenous status category is reported. | | | | | | | | | |
| (d) | Rates are not able to be calculated for children of unknown Indigenous status as corresponding population data are not available. | | | | | | | | | |
| (e) | This figure excludes those children with a finalised investigation and assessment outcome of 'No investigation and assessment outcome'. In these cases there was insufficient information to enable an assessment outcome of substantiated or not substantiated to be determined. This may occur in circumstances where a family was unable to be identified, located or has moved overseas and the investigation is therefore finalised and closed. These finalised investigations have been included in the category 'Investigation closed - no outcome possible' introduced in 2007. | | | | | | | | | |
| | na Not available. | | | | | | | | | |

Source: AIHW (unpublished), derived from *Child Protection Notifications, Investigations and Substantiations Australia* data collection; AIHW (unpublished), derived from *Children on Care and Protection Orders, Australia* data collection.

TABLE 15A.78

Table 15A.78 **Children in out-of-home care at 30 June: number and rate per 1000 children aged 0–17 years, by Indigenous status, Qld (a), (b), (c)**

| | 2003 | 2004 | 2005 | 2006 | 2007 | 2008 | 2009 | 2010 | 2011 | 2012 |
|---|--------------|--------------|--------------|--------------|--------------|--------------|--------------|--------------|--------------|---------------|
| Children in out-of-home care at 30 June | | | | | | | | | | |
| Number of children in care | | | | | | | | | | |
| Indigenous | 813 | 958 | 1 275 | 1 496 | 1 749 | 2 085 | 2 481 | 2 686 | 2 850 | 3 041 |
| Non-Indigenous | 2 974 | 3 455 | 4 382 | 4 380 | 4 223 | 4 585 | 4 612 | 4 655 | 4 722 | 4 919 |
| Unknown | na | na | na | na | na | na | na | 9 | 30 | 39 |
| All children | 3 787 | 4 413 | 5 657 | 5 876 | 5 972 | 6 670 | 7 093 | 7 350 | 7 602 | 7 999 |
| Rate per 1000 children aged 0–17 years in population (d) | | | | | | | | | | |
| Indigenous | 13.6 | 15.8 | 20.8 | 24.0 | 27.9 | 33.0 | 36.0 | 38.3 | 40.2 | 42.2 |
| Non-Indigenous | 3.4 | 3.9 | 4.8 | 4.7 | 4.4 | 4.7 | 4.6 | 4.6 | 4.6 | 4.9 |
| Unknown | na | na | na | na | na | na | na | na | na | na |
| All children | 4.0 | 4.6 | 5.8 | 6.0 | 5.8 | 6.4 | 6.7 | 6.8 | 7.0 | 7.4 |
| Children aged 0–17 years in at least one out-of-home care placement during the year | | | | | | | | | | |
| Number of children in care | | | | | | | | | | |
| Indigenous | 1 081 | 1 217 | 1 484 | 1 790 | 2 244 | 2 730 | 3 136 | 3 490 | 3 651 | 3 796 |
| Non-Indigenous | 4 029 | 4 483 | 5 248 | 5 417 | 5 836 | 6 259 | 6 391 | 6 032 | 6 092 | 6 205 |
| Unknown | na | na | na | na | na | na | na | 43 | 57 | 78 |
| All children | 5 110 | 5 700 | 6 732 | 7 207 | 8 080 | 8 989 | 9 527 | 9 565 | 9 800 | 10 079 |
| Rate per 1000 children aged 0–17 years in population (e) | | | | | | | | | | |
| Indigenous | 18.3 | 20.2 | 24.4 | 29.2 | 36.0 | 43.4 | 45.9 | 50.1 | 51.8 | 53.1 |
| Non-Indigenous | 4.5 | 5.0 | 5.8 | 5.9 | 6.1 | 6.4 | 6.4 | 6.0 | 6.0 | 6.2 |
| Unknown | na | na | na | na | na | na | na | na | na | na |
| All children | 5.4 | 6.0 | 7.0 | 7.4 | 8.0 | 8.7 | 9.0 | 8.8 | 9.0 | 9.4 |

(a) Data prior to 2004 on children in out-of-home care include the following categories of children even if they do not meet the definition of 'out-of-home care': wards, children under a guardianship order, protected persons (including overseas adoptees) and pre-adoption placements.

(b) Prior to 2009-10, children of unknown Indigenous status were reported in the non-Indigenous status category. For 2009-10 onwards, a separate unknown Indigenous status category is reported.

TABLE 15A.78

Table 15A.78 **Children in out-of-home care at 30 June: number and rate per 1000 children aged 0–17 years, by Indigenous status, Qld (a), (b), (c)**

| | 2003 | 2004 | 2005 | 2006 | 2007 | 2008 | 2009 | 2010 | 2011 | 2012 |
|--|------|------|------|------|------|------|------|------|------|------|
| (c) The scope for out-of-home care was expanded in 2007-08 to include children in care where a financial payment was offered but was declined by the carer. | | | | | | | | | | |
| (d) Rates for non-Indigenous children were calculated as the number of children aged 0–17 years (including those whose age was not stated) in out-of-home care at 30 June, divided by the estimated population aged 0–17 at 31 March, multiplied by 1000. Rates for Indigenous children were calculated as the number of children aged 0-17 years (including those whose age was not stated) in out-of-home care at 30 June, divided by the estimated population aged 0-17 at 30 June using 'Series B', Experimental estimates and projections, Aboriginal and Torres Strait Islander Australians, 1991 to 2021 (cat. no. 3238.0). | | | | | | | | | | |
| (e) Rates were calculated as the number of children aged 0–17 years (including those whose age was not stated) in at least one out of home care placement during the year, divided by the estimated population aged 0–17 at 31 December, multiplied by 1000. For Indigenous children, the June projections for two years were averaged to obtain a population figure for December of the relevant year. Rates could not be calculated for children of unknown Indigenous status as corresponding population data were not available. | | | | | | | | | | |
| na Not available. | | | | | | | | | | |

Source: AIHW (unpublished), derived from *Children in Out-of-Home Care, Australia* data collection.

TABLE 15A.79

Table 15A.79 Number of children in out-of-home care at 30 June, by Indigenous status and placement type, Qld (a), (b)

| | 2003 | 2004 | 2005 | 2006 | 2007 | 2008 | 2009 | 2010 | 2011 | 2012 |
|--|--------------|--------------|--------------|--------------|--------------|--------------|--------------|--------------|--------------|--------------|
| Indigenous | | | | | | | | | | |
| Residential care | 8 | 3 | 7 | 37 | 58 | 83 | 135 | 211 | 245 | 240 |
| Family group homes | .. | .. | .. | .. | .. | .. | .. | .. | .. | .. |
| Home based care | | | | | | | | | | |
| Foster care | 463 | 587 | 810 | 938 | 986 | 1 235 | 1 491 | 1 605 | 1 680 | 1 760 |
| Relative/kinship care | 342 | 368 | 458 | 521 | 705 | 767 | 855 | 870 | 925 | 1 041 |
| Other home based care | – | – | .. | .. | .. | .. | .. | .. | .. | .. |
| Total home based | 805 | 955 | 1 268 | 1 459 | 1 691 | 2 002 | 2 346 | 2 475 | 2 605 | 2 801 |
| Independent living (incl. private board) | – | – | .. | .. | .. | .. | .. | .. | .. | .. |
| Other (incl. unknown) | – | – | .. | .. | .. | .. | .. | .. | .. | .. |
| Total Indigenous children | 813 | 958 | 1 275 | 1 496 | 1 749 | 2 085 | 2 481 | 2 686 | 2 850 | 3 041 |
| Non-Indigenous | | | | | | | | | | |
| Residential care | 35 | 44 | 54 | 188 | 287 | 303 | 309 | 356 | 369 | 409 |
| Family group homes | .. | .. | .. | .. | .. | .. | .. | .. | .. | .. |
| Home based care | | | | | | | | | | |
| Foster care | 2 352 | 2 684 | 3 275 | 3 063 | 2 557 | 2 803 | 2 779 | 2 781 | 2 830 | 2 790 |
| Relative/kinship care | 587 | 727 | 1 053 | 1 129 | 1 379 | 1 479 | 1 524 | 1 518 | 1 523 | 1 720 |
| Other home based care | – | – | .. | .. | .. | .. | .. | .. | .. | .. |
| Total home based | 2 939 | 3 411 | 4 328 | 4 192 | 3 936 | 4 282 | 4 303 | 4 299 | 4 353 | 4 510 |
| Independent living (incl. private board) | – | – | .. | .. | .. | .. | .. | .. | .. | .. |
| Other (incl. unknown) | – | – | .. | .. | .. | .. | .. | .. | .. | .. |
| Total non-Indigenous children | 2 974 | 3 455 | 4 382 | 4 380 | 4 223 | 4 585 | 4 612 | 4 655 | 4 722 | 4 919 |
| Children of unknown Indigenous status | | | | | | | | | | |
| Residential care | na | na | na | na | na | na | na | – | 5 | 4 |
| Family group homes | na | na | na | na | na | na | na | .. | .. | .. |
| Home based care | | | | | | | | | | |
| Foster care | na | na | na | na | na | na | na | 7 | 18 | 29 |

TABLE 15A.79

Table 15A.79 Number of children in out-of-home care at 30 June, by Indigenous status and placement type, Qld (a), (b)

| | 2003 | 2004 | 2005 | 2006 | 2007 | 2008 | 2009 | 2010 | 2011 | 2012 |
|--|--------------|--------------|--------------|--------------|--------------|--------------|--------------|--------------|--------------|--------------|
| Relative/kinship care | na | na | na | na | na | na | na | 2 | 7 | 6 |
| Other home based care | na | na | na | na | na | na | na | .. | .. | .. |
| Total home based | na | na | na | na | na | na | na | 9 | 25 | 35 |
| Independent living (incl. private board) | na | na | na | na | na | na | na | .. | .. | .. |
| Other (incl. unknown) | na | na | na | na | na | na | na | .. | .. | .. |
| Total unknown children | na | na | na | na | na | na | na | 9 | 30 | 39 |
| All children | | | | | | | | | | |
| Residential care | 43 | 47 | 61 | 225 | 345 | 386 | 444 | 567 | 619 | 653 |
| Family group homes | .. | .. | .. | .. | .. | .. | .. | .. | .. | .. |
| Home based care | | | | | | | | | | |
| Foster care | 2 815 | 3 271 | 4 085 | 4 001 | 3 543 | 4 038 | 4 270 | 4 393 | 4 528 | 4 579 |
| Relative/kinship care | 929 | 1 095 | 1 511 | 1 650 | 2 084 | 2 246 | 2 379 | 2 390 | 2 455 | 2 767 |
| Other home based care | – | – | .. | .. | .. | .. | .. | .. | .. | .. |
| Total home based | 3 744 | 4 366 | 5 596 | 5 651 | 5 627 | 6 284 | 6 649 | 6 783 | 6 983 | 7 346 |
| Independent living (incl. private board) | – | – | .. | .. | .. | .. | .. | .. | .. | .. |
| Other (incl. unknown) | – | – | .. | .. | .. | .. | .. | .. | .. | .. |
| Total all children | 3 787 | 4 413 | 5 657 | 5 876 | 5 972 | 6 670 | 7 093 | 7 350 | 7 602 | 7 999 |

(a) The scope for out-of-home care was expanded in 2007-08 to include children in care where a financial payment was offered but was declined by the carer.

(b) Prior to 2009-10, children of unknown Indigenous status were reported in the non-Indigenous status category. For 2009-10 onwards, a separate unknown Indigenous status category is reported.

na Not available. .. Not applicable. – Nil or rounded to zero.

Source: AIHW (unpublished), derived from *Children in Out-of-Home Care, Australia* data collection.

TABLE 15A.80

Table 15A.80 **Number of children in out-of-home care at 30 June, by Indigenous status and whether on a care and protection order, Qld (a), (b)**

| | 2003 | 2004 | 2005 | 2006 | 2007 | 2008 | 2009 | 2010 | 2011 | 2012 |
|---------------------------------------|--------------|--------------|--------------|--------------|--------------|--------------|--------------|--------------|--------------|--------------|
| Indigenous | | | | | | | | | | |
| Care and protection order | 751 | 892 | 1 149 | 1 414 | 1 545 | 1 847 | 2 330 | 2 564 | 2 753 | 2 915 |
| Another type of order | – | 2 | 2 | – | – | – | – | – | – | – |
| Not on an order | 62 | 64 | 124 | 82 | 204 | 238 | 151 | 122 | 97 | 126 |
| Total Indigenous children | 813 | 958 | 1 275 | 1 496 | 1 749 | 2 085 | 2 481 | 2 686 | 2 850 | 3 041 |
| Non-Indigenous | | | | | | | | | | |
| Care and protection order | 2 517 | 3 032 | 3 869 | 3 909 | 3 651 | 3 970 | 4 318 | 4 381 | 4 480 | 4 730 |
| Another type of order | 2 | 5 | – | 2 | – | – | – | – | – | – |
| Not on an order | 455 | 418 | 513 | 469 | 572 | 615 | 294 | 274 | 242 | 189 |
| Total non-Indigenous children | 2 974 | 3 455 | 4 382 | 4 380 | 4 223 | 4 585 | 4 612 | 4 655 | 4 722 | 4 919 |
| Children of unknown Indigenous status | | | | | | | | | | |
| Care and protection order | na | na | na | na | na | na | na | 3 | 24 | 32 |
| Another type of order | na | na | na | na | na | na | na | – | – | – |
| Not on an order | na | na | na | na | na | na | na | 6 | 6 | 7 |
| Total unknown children | na | na | na | na | na | na | na | 9 | 30 | 39 |
| All children | | | | | | | | | | |
| Care and protection order | 3 268 | 3 924 | 5 018 | 5 323 | 5 196 | 5 817 | 6 648 | 6 948 | 7 257 | 7 677 |
| Another type of order | 2 | 7 | 2 | 2 | – | – | – | – | – | – |
| Not on an order | 517 | 482 | 637 | 551 | 776 | 853 | 445 | 402 | 345 | 322 |
| Total all children | 3 787 | 4 413 | 5 657 | 5 876 | 5 972 | 6 670 | 7 093 | 7 350 | 7 602 | 7 999 |

(a) 'On a care and protection order' includes children on guardianship or custody orders or arrangements; and those on interim or temporary orders. 'On another type of order' includes offence orders or other orders that are not care and protection orders.

(b) Prior to 2009-10, children of unknown Indigenous status were reported in the non-Indigenous status category. For 2009-10 onwards, a separate unknown Indigenous status category is reported.

na Not available. – Nil or rounded to zero.

Source: AIHW (unpublished), derived from *Children in Out-of-Home Care, Australia* data collection.

TABLE 15A.81

Table 15A.81 **Number of children in out-of-home care at 30 June, by Indigenous status and length of time in continuous out-of-home care, Qld (a), (b), (c), (d)**

| | 2003 | 2004 | 2005 | 2006 | 2007 | 2008 | 2009 | 2010 | 2011 | 2012 |
|--------------------------------------|--------------|--------------|--------------|--------------|--------------|--------------|--------------|--------------|--------------|--------------|
| Indigenous | | | | | | | | | | |
| Respite | na | na | na | na | na | na | na | na | na | na |
| Non-respite | | | | | | | | | | |
| Less than 1 month | 85 | 124 | 269 | 325 | na | 61 | 89 | 86 | 52 | 85 |
| 1 to less than 6 months | 166 | 229 | 297 | 317 | na | 279 | 292 | 238 | 292 | 246 |
| 6 months to less than 1 year | 121 | 154 | 171 | 213 | na | 267 | 306 | 287 | 278 | 297 |
| 1 to less than 2 years | 156 | 155 | 197 | 252 | na | 324 | 443 | 530 | 449 | 473 |
| 2 to less than 5 years | 163 | 179 | 216 | 257 | na | 700 | 772 | 799 | 922 | 971 |
| 5 years or more | 122 | 117 | 125 | 132 | na | 454 | 579 | 746 | 857 | 969 |
| Not stated/unknown | – | – | – | – | na | – | – | – | – | – |
| Total non-respite | 813 | 958 | 1 275 | 1 496 | na | 2 085 | 2 481 | 2 686 | 2 850 | 3 041 |
| Not stated/unknown | – | – | – | – | na | – | – | – | – | – |
| Total Indigenous children | 813 | 958 | 1 275 | 1 496 | 1 749 | 2 085 | 2 481 | 2 686 | 2 850 | 3 041 |
| Non-Indigenous | | | | | | | | | | |
| Respite | na | na | na | na | na | na | na | na | na | na |
| Non-respite | | | | | | | | | | |
| Less than 1 month | 335 | 404 | 929 | 847 | na | 176 | 123 | 96 | 108 | 102 |
| 1 to less than 6 months | 724 | 797 | 889 | 874 | na | 576 | 411 | 370 | 405 | 469 |
| 6 months to less than 1 year | 458 | 519 | 616 | 548 | na | 513 | 486 | 458 | 402 | 435 |
| 1 to less than 2 years | 472 | 618 | 695 | 773 | na | 787 | 830 | 704 | 688 | 669 |
| 2 to less than 5 years | 564 | 678 | 791 | 853 | na | 1 315 | 1 369 | 1 454 | 1 395 | 1 355 |
| 5 years or more | 421 | 439 | 462 | 485 | na | 1 218 | 1 393 | 1 573 | 1 724 | 1 889 |
| Not stated/unknown | – | – | – | – | na | – | – | – | – | – |
| Total non-respite | 2 974 | 3 455 | 4 382 | 4 380 | na | 4 585 | 4 612 | 4 655 | 4 722 | 4 919 |
| Not stated/unknown | – | – | – | – | na | – | – | – | – | – |
| Total non-Indigenous children | 2 974 | 3 455 | 4 382 | 4 380 | 4 223 | 4 585 | 4 612 | 4 655 | 4 722 | 4 919 |

TABLE 15A.81

Table 15A.81 **Number of children in out-of-home care at 30 June, by Indigenous status and length of time in continuous out-of-home care, Qld (a), (b), (c), (d)**

| | 2003 | 2004 | 2005 | 2006 | 2007 | 2008 | 2009 | 2010 | 2011 | 2012 |
|---------------------------------------|--------------|--------------|--------------|--------------|--------------|--------------|--------------|--------------|--------------|--------------|
| Children of unknown Indigenous status | | | | | | | | | | |
| Respite | na | na | na | na | na | na | na | .. | na | na |
| Non-respite | | | | | | | | | | |
| Less than 1 month | na | na | na | na | na | na | na | 2 | 2 | 4 |
| 1 to less than 6 months | na | na | na | na | na | na | na | 3 | 11 | 16 |
| 6 months to less than 1 year | na | na | na | na | na | na | na | 2 | 10 | 8 |
| 1 to less than 2 years | na | na | na | na | na | na | na | 2 | 2 | 5 |
| 2 to less than 5 years | na | na | na | na | na | na | na | – | 2 | 4 |
| 5 years or more | na | na | na | na | na | na | na | – | 3 | 2 |
| Not stated/unknown | na | na | na | na | na | na | na | – | – | – |
| Total non-respite | na | na | na | na | na | na | na | 9 | 30 | 39 |
| Not stated/unknown | na | na | na | na | na | na | na | – | – | – |
| Total unknown children | na | na | na | na | na | na | na | 9 | 30 | 39 |
| All children | | | | | | | | | | |
| Respite | na | na | na | na | na | na | na | na | na | na |
| Non-respite | | | | | | | | | | |
| Less than 1 month | 420 | 528 | 1 198 | 1 172 | na | 237 | 212 | 184 | 162 | 191 |
| 1 to less than 6 months | 890 | 1 026 | 1 186 | 1 191 | na | 855 | 703 | 611 | 708 | 731 |
| 6 months to less than 1 year | 579 | 673 | 787 | 761 | na | 780 | 792 | 747 | 690 | 740 |
| 1 to less than 2 years | 628 | 773 | 892 | 1 025 | na | 1 111 | 1 273 | 1 236 | 1 139 | 1 147 |
| 2 to less than 5 years | 727 | 857 | 1 007 | 1 110 | na | 2 015 | 2 141 | 2 253 | 2 319 | 2 330 |
| 5 years or more | 543 | 556 | 587 | 617 | na | 1 672 | 1 972 | 2 319 | 2 584 | 2 860 |
| Not stated/unknown | – | – | – | – | na | – | – | – | – | – |
| Total non-respite | 3 787 | 4 413 | 5 657 | 5 876 | na | 6 670 | 7 093 | 7 350 | 7 602 | 7 999 |
| Not stated/unknown | – | – | – | – | na | – | – | – | – | – |
| Total all children | 3 787 | 4 413 | 5 657 | 5 876 | 5 972 | 6 670 | 7 093 | 7 350 | 7 602 | 7 999 |

TABLE 15A.81

Table 15A.81 **Number of children in out-of-home care at 30 June, by Indigenous status and length of time in continuous out-of-home care, Qld (a), (b), (c), (d)**

| | 2003 | 2004 | 2005 | 2006 | 2007 | 2008 | 2009 | 2010 | 2011 | 2012 |
|--|------|------|------|------|------|------|------|------|------|------|
|--|------|------|------|------|------|------|------|------|------|------|

- (a) This indicates the length of time a child has been in out-of-home placement on a continuous basis at 30 June. A return home of less than 7 days is not counted as a break in the continuity of placement.
- (b) Prior to 2009-10, children of unknown Indigenous status were reported in the non-Indigenous status category. For 2009-10 onwards, a separate unknown Indigenous status category is reported.
- (c) Prior to 2008, Queensland was not able to report on the length of time in continuous out-of-home care placement, instead reporting on the length of time in the current out-of-home care placement. From 2008 data refer to the length of time in continuous out-of-home care and is therefore not comparable with previous years.
- (d) Data for 2006-07 have not been provided due to the transition to a new information management system.

na Not available. – Nil or rounded to zero.

Source: AIHW (unpublished), derived from *Children in Out-of-Home Care, Australia* data collection.

TABLE 15A.82

Table 15A.82 **Number of children who exited care during the year by Indigenous status and length of time spent in care, Qld (a), (b)**

| | 2002-03 | 2003-04 | 2004-05 | 2005-06 | 2006-07 | 2007-08 | 2008-09 | 2009-10 | 2010-11 | 2011-12 |
|---------------------------------------|------------|------------|------------|--------------|--------------|--------------|--------------|--------------|--------------|------------|
| Indigenous | | | | | | | | | | |
| 1 to less than 6 months | 117 | 56 | 100 | 126 | 180 | 176 | 173 | 200 | 188 | 117 |
| 6 months to less than 1 year | 30 | 23 | 29 | 45 | 59 | 52 | 81 | 92 | 65 | 59 |
| 1 to less than 2 years | 29 | 27 | 31 | 84 | 77 | 61 | 98 | 118 | 123 | 105 |
| 2 to less than 5 years | 31 | 40 | 44 | 53 | 92 | 99 | 93 | 106 | 129 | 146 |
| 5 years or more | 20 | 21 | 30 | 49 | 46 | 46 | 55 | 81 | 70 | 68 |
| Not stated/unknown | – | – | – | – | – | – | – | – | – | – |
| Total Indigenous children | 227 | 167 | 234 | 357 | 454 | 434 | 500 | 597 | 575 | 495 |
| Non-Indigenous | | | | | | | | | | |
| 1 to less than 6 months | 438 | 365 | 399 | 361 | 449 | 440 | 431 | 309 | 292 | 202 |
| 6 months to less than 1 year | 145 | 109 | 168 | 178 | 149 | 173 | 188 | 135 | 106 | 97 |
| 1 to less than 2 years | 99 | 108 | 174 | 228 | 170 | 189 | 248 | 224 | 205 | 155 |
| 2 to less than 5 years | 114 | 92 | 135 | 210 | 203 | 167 | 252 | 239 | 293 | 226 |
| 5 years or more | 96 | 84 | 98 | 112 | 106 | 141 | 131 | 148 | 155 | 162 |
| Not stated/unknown | – | – | – | – | – | – | – | – | – | – |
| Total non-Indigenous children | 892 | 758 | 974 | 1 089 | 1 077 | 1 110 | 1 250 | 1 055 | 1 051 | 842 |
| Children of unknown Indigenous status | | | | | | | | | | |
| 1 to less than 6 months | na | na | na | na | na | na | na | 5 | 1 | 8 |
| 6 months to less than 1 year | na | na | na | na | na | na | na | 1 | – | 3 |
| 1 to less than 2 years | na | na | na | na | na | na | na | – | 1 | 1 |
| 2 to less than 5 years | na | na | na | na | na | na | na | – | – | 1 |
| 5 years or more | na | na | na | na | na | na | na | – | – | – |
| Not stated/unknown | na | na | na | na | na | na | na | – | – | – |
| Total unknown children | na | na | na | na | na | na | na | 6 | 2 | 13 |
| All children | | | | | | | | | | |
| 1 to less than 6 months | 555 | 421 | 499 | 487 | 629 | 616 | 604 | 514 | 481 | 327 |

TABLE 15A.82

Table 15A.82 **Number of children who exited care during the year by Indigenous status and length of time spent in care, Qld (a), (b)**

| | 2002-03 | 2003-04 | 2004-05 | 2005-06 | 2006-07 | 2007-08 | 2008-09 | 2009-10 | 2010-11 | 2011-12 |
|------------------------------|--------------|------------|--------------|--------------|--------------|--------------|--------------|--------------|--------------|--------------|
| 6 months to less than 1 year | 175 | 132 | 197 | 223 | 208 | 225 | 269 | 228 | 171 | 159 |
| 1 to less than 2 years | 128 | 135 | 205 | 312 | 247 | 250 | 346 | 342 | 329 | 261 |
| 2 to less than 5 years | 145 | 132 | 179 | 263 | 295 | 266 | 345 | 345 | 422 | 373 |
| 5 years or more | 116 | 105 | 128 | 161 | 152 | 187 | 186 | 229 | 225 | 230 |
| Not stated/unknown | – | – | – | – | – | – | – | – | – | – |
| Total all children | 1 119 | 925 | 1 208 | 1 446 | 1 531 | 1 544 | 1 750 | 1 658 | 1 628 | 1 350 |

(a) This indicates the length of time a child had been in out-of-home placement on a continuous basis for those children who exited care during the year. A return home of less than 7 days is not counted as a break in the continuity of placement.

(b) Prior to 2009-10, children of unknown Indigenous status were reported in the non-Indigenous status category. For 2009-10 onwards, a separate unknown Indigenous status category is reported.

na Not available. – Nil or rounded to zero.

Source: AIHW (unpublished), derived from *Children in Out-of-Home Care, Australia* data collection.

TABLE 15A.83

Table 15A.83 **Children in out-of-home care at 30 June placed with relatives/kin, by Indigenous status, Qld (a), (b), (c)**

| | <i>Unit</i> | 2003 | 2004 | 2005 | 2006 | 2007 | 2008 | 2009 | 2010 | 2011 | 2012 |
|---|-------------|-------------|--------------|--------------|--------------|--------------|--------------|--------------|--------------|--------------|--------------|
| Number of children at 30 June | | | | | | | | | | | |
| Indigenous | no. | 342 | 368 | 458 | 521 | 705 | 767 | 855 | 870 | 925 | 1 041 |
| Non-Indigenous | no. | 587 | 727 | 1 053 | 1 129 | 1 379 | 1 479 | 1 524 | 1 518 | 1 523 | 1 720 |
| Unknown | no. | na | na | na | na | na | na | na | 2 | 7 | 6 |
| All children | no. | 929 | 1 095 | 1 511 | 1 650 | 2 084 | 2 246 | 2 379 | 2 390 | 2 455 | 2 767 |
| As a proportion of all children in out-of-home care by Indigenous status at 30 June | | | | | | | | | | | |
| Indigenous | % | 42.1 | 38.4 | 35.9 | 34.8 | 40.3 | 36.8 | 34.5 | 32.4 | 32.5 | 34.2 |
| Non-Indigenous | % | 19.7 | 21.0 | 24.0 | 25.8 | 32.7 | 32.3 | 33.0 | 32.6 | 32.3 | 35.0 |
| Unknown | % | na | na | na | na | na | na | na | 22.2 | 23.3 | 15.4 |
| All children | % | 24.5 | 24.8 | 26.7 | 28.1 | 34.9 | 33.7 | 33.5 | 32.5 | 32.3 | 34.6 |

(a) The percentage of children in out-of-home care placed with relatives or kin was calculated using as the denominator the total number of children in out-of-home care placement, by Indigenous status, at 30 June where the placement type was known.

(b) Prior to 2009-10, children of unknown Indigenous status were reported in the non-Indigenous status category. For 2009-10 onwards, a separate unknown Indigenous status category is reported.

(c) The scope for out-of-home care was expanded in 2007-08 to include children in care where a financial payment was offered but was declined by the carer.

na Not available.

Source: AIHW (unpublished), derived from *Children in Out-of-Home Care, Australia* data collection.

TABLE 15A.84

Table 15A.84 **Indigenous children in out-of-home care at 30 June by Indigenous status and relationship of caregiver, Qld (a)**

| | <i>Unit</i> | <i>2003</i> | <i>2004</i> | <i>2005</i> | <i>2006</i> | <i>2007</i> | <i>2008</i> | <i>2009</i> | <i>2010</i> | <i>2011</i> | <i>2012</i> |
|--|-------------|-------------|-------------|--------------|--------------|--------------|--------------|--------------|--------------|--------------|--------------|
| Number of Indigenous children at 30 June | | | | | | | | | | | |
| Placed with Indigenous relative/kin or other Indigenous carer or Indigenous residential care | | | | | | | | | | | |
| Indigenous relative/kin | no. | 323 | 326 | 343 | 379 | 401 | 399 | 590 | 571 | 605 | 659 |
| Non-Indigenous relative/kin | no. | 19 | 42 | 115 | 142 | 167 | 164 | 265 | 299 | 320 | 382 |
| Total placed with relative/kin | no. | 342 | 368 | 458 | 521 | 568 | 563 | 855 | 870 | 925 | 1 041 |
| Other Indigenous carer | no. | 198 | 236 | 366 | 400 | 449 | 610 | 566 | 538 | 510 | 541 |
| Indigenous residential care | no. | 6 | 3 | 2 | 9 | 6 | 9 | 24 | 37 | 60 | 52 |
| Total placed with other Indigenous carer or Indigenous residential care | no. | 204 | 239 | 368 | 409 | 455 | 619 | 590 | 575 | 570 | 593 |
| Total children placed in accordance with Aboriginal child placement principle | no. | 546 | 607 | 826 | 930 | 1 023 | 1 182 | 1 445 | 1 445 | 1 495 | 1 634 |
| Not placed with Indigenous relative/kin or other Indigenous carer or Indigenous residential care | | | | | | | | | | | |
| Other non-Indigenous carers | no. | 265 | 351 | 444 | 538 | 674 | 829 | 925 | 1 067 | 1 170 | 188 |
| In non-Indigenous residential care | no. | 2 | – | 5 | 28 | 52 | 74 | 111 | 174 | 185 | 1 219 |
| Total children not placed in accordance with Aboriginal child placement principle | no. | 267 | 351 | 449 | 566 | 726 | 903 | 1 036 | 1 241 | 1 355 | 1 407 |
| Independent living/unknown | no. | .. | .. | .. | .. | .. | .. | .. | .. | .. | .. |
| Total Indigenous children in care | no. | 813 | 958 | 1 275 | 1 496 | 1 749 | 2 085 | 2 481 | 2 686 | 2 850 | 3 041 |
| As a proportion of all Indigenous children in out-of-home care at 30 June | | | | | | | | | | | |
| Placed with Indigenous relative/kin or other Indigenous carer or Indigenous residential care | | | | | | | | | | | |
| Indigenous relative/kin | % | 39.7 | 34.0 | 26.9 | 25.3 | 22.9 | 19.1 | 23.8 | 21.3 | 21.2 | 21.7 |
| Non-Indigenous relative/kin | % | 2.3 | 4.4 | 9.0 | 9.5 | 9.5 | 7.9 | 10.7 | 11.1 | 11.2 | 12.6 |
| Total placed with relative/kin | % | 42.1 | 38.4 | 35.9 | 34.8 | 32.5 | 27.0 | 34.5 | 32.4 | 32.5 | 34.2 |
| Other Indigenous carer | % | 24.4 | 24.6 | 28.7 | 26.7 | 25.7 | 29.3 | 22.8 | 20.0 | 17.9 | 17.8 |
| Indigenous residential care | % | 0.7 | 0.3 | 0.2 | 0.6 | 0.3 | 0.4 | 1.0 | 1.4 | 2.1 | 1.7 |
| Total placed with other Indigenous carer or Indigenous residential care | % | 25.1 | 24.9 | 28.9 | 27.3 | 26.0 | 29.7 | 23.8 | 21.4 | 20.0 | 19.5 |

TABLE 15A.84

Table 15A.84 **Indigenous children in out-of-home care at 30 June by Indigenous status and relationship of caregiver, Qld (a)**

| | Unit | 2003 | 2004 | 2005 | 2006 | 2007 | 2008 | 2009 | 2010 | 2011 | 2012 |
|--|------|--------------|--------------|--------------|--------------|--------------|--------------|--------------|--------------|--------------|--------------|
| Total children placed in accordance with Aboriginal child placement principle | % | 67.2 | 63.4 | 64.8 | 62.2 | 58.5 | 56.7 | 58.2 | 53.8 | 52.5 | 53.7 |
| Not placed with Indigenous relative/kin or other Indigenous carer or Indigenous residential care | | | | | | | | | | | |
| Other non-Indigenous carer | % | 32.6 | 36.6 | 34.8 | 36.0 | 38.5 | 39.8 | 37.3 | 39.7 | 41.1 | 6.2 |
| In non-Indigenous residential care | % | 0.2 | – | 0.4 | 1.9 | 3.0 | 3.5 | 4.5 | 6.5 | 6.5 | 40.1 |
| Total children not placed in accordance with Aboriginal child placement principle | % | 32.8 | 36.6 | 35.2 | 37.8 | 41.5 | 43.3 | 41.8 | 46.2 | 47.5 | 46.3 |
| Total Indigenous children in care | % | 100.0 | 100.0 | 100.0 | 100.0 | 100.0 | 100.0 | 100.0 | 100.0 | 100.0 | 100.0 |

(a) There may be some children in the category residential care/independent living who had Indigenous caregivers in facility-based care.

.. Not applicable. - Nil or rounded to zero.

Source: AIHW (unpublished), derived from *Children in Out-of-Home Care, Australia* data collection.

TABLE 15A.85

Table 15A.85 **Children aged under 12 years in out-of-home care in a home based placement at 30 June, by Indigenous status, Qld (a), (b)**

| | <i>Unit</i> | 2003 | 2004 | 2005 | 2006 | 2007 | 2008 | 2009 | 2010 | 2011 | 2012 |
|--|-------------|--------------|--------------|--------------|--------------|--------------|--------------|--------------|--------------|--------------|--------------|
| Number of children under 12 years in a home based placement | | | | | | | | | | | |
| Indigenous | no. | 548 | 685 | 923 | 1 105 | 1 326 | 1 568 | 1 862 | 1 978 | 2 101 | 2 225 |
| Non-Indigenous | no. | 2 052 | 2 426 | 3 072 | 2 979 | 2 768 | 3 030 | 3 048 | 3 032 | 3 094 | 3 199 |
| Unknown | no. | na | na | na | na | na | na | na | 8 | 22 | 30 |
| All children | no. | 2 600 | 3 111 | 3 995 | 4 084 | 4 094 | 4 598 | 4 910 | 5 018 | 5 217 | 5 454 |
| As a proportion of all children under 12 years in out-of-home care | | | | | | | | | | | |
| Indigenous | % | 99.1 | 99.9 | 99.9 | 99.5 | 99.2 | 98.7 | 97.9 | 96.9 | 96.6 | 96.4 |
| Non-Indigenous | % | 99.5 | 99.6 | 99.6 | 98.6 | 97.5 | 98.4 | 98.5 | 98.5 | 98.7 | 98.2 |
| Unknown | % | na | na | na | na | na | na | na | 100.0 | 95.7 | 96.8 |
| All children | % | 99.4 | 99.6 | 99.7 | 98.9 | 98.0 | 98.5 | 98.3 | 97.9 | 97.8 | 97.4 |
| Proportion of children under 12 years <u>not</u> in a home based placement | | | | | | | | | | | |
| Indigenous | % | 0.9 | 0.1 | 0.1 | 0.5 | 0.8 | 1.3 | 2.1 | 3.1 | 3.4 | 3.6 |
| Non-Indigenous | % | 0.5 | 0.4 | 0.4 | 1.4 | 2.5 | 1.6 | 1.5 | 1.5 | 1.3 | 1.8 |
| Unknown | % | na | na | na | na | na | na | na | – | 4.3 | 3.2 |
| All children | % | 0.6 | 0.4 | 0.3 | 1.1 | 2.0 | 1.5 | 1.7 | 2.1 | 2.2 | 2.6 |

(a) The percentage of children under 12 years in home-based placements was calculated using as the denominator the total number of children under 12 years old in out-of-home care placement, by Indigenous status, at 30 June where placement type was known.

(b) Prior to 2009-10, children of unknown Indigenous status were reported in the non-Indigenous status category. For 2009-10 onwards, a separate unknown Indigenous status category is reported.

na Not available. - Nil or rounded to zero.

Source: AIHW (unpublished), derived from *Children in Out-of-Home Care, Australia* data collection.

Single jurisdiction data — WA

TABLE 15A.89

Table 15A.89 **Child protection notifications, investigations and substantiations by Indigenous status, WA (a), (b), (c), (d)**

| | <i>Unit</i> | <i>2002-03</i> | <i>2003-04</i> | <i>2004-05</i> | <i>2005-06</i> | <i>2006-07</i> | <i>2007-08</i> | <i>2008-09</i> | <i>2009-10</i> | <i>2010-11</i> | <i>2011-12</i> |
|---|-------------|----------------|----------------|----------------|----------------|----------------|----------------|----------------|----------------|----------------|----------------|
| Indigenous children | | | | | | | | | | | |
| Number of notifications, investigations and substantiations | | | | | | | | | | | |
| Investigations finalised by 31 August | | | | | | | | | | | |
| Substantiated | no. | 296 | 351 | 385 | 332 | 479 | 546 | 574 | 704 | 560 | 861 |
| Carer/family issues | no. | .. | .. | .. | .. | .. | .. | .. | .. | .. | .. |
| Not substantiated | no. | 251 | 267 | 365 | 396 | 447 | 604 | 719 | 755 | 951 | 1 441 |
| Total finalised | no. | 547 | 618 | 750 | 728 | 926 | 1 150 | 1 293 | 1 459 | 1 511 | 2 302 |
| Investigations in process (e) | no. | 175 | 118 | 316 | 353 | 379 | 293 | 111 | 111 | 241 | 262 |
| Investigation closed - no outcome possible (f) | no. | .. | .. | .. | .. | 48 | 52 | 55 | 52 | 92 | 167 |
| Total investigations | no. | 722 | 736 | 1 066 | 1 081 | 1 353 | 1 495 | 1 459 | 1 622 | 1 844 | 2 731 |
| Dealt with by other means (g) | no. | .. | .. | .. | .. | 1 246 | 1 591 | 2 112 | 2 612 | .. | 909 |
| Notifications dealt with by other means | no. | - | - | - | - | .. | .. | .. | .. | .. | .. |
| No investigation possible / no action | no. | 30 | 29 | 21 | 41 | .. | .. | .. | .. | .. | .. |
| Total notifications | no. | 752 | 765 | 1 087 | 1 122 | 2 599 | 3 086 | 3 571 | 4 234 | 1 844 | 3 640 |
| Proportion of notifications, investigations and substantiations | | | | | | | | | | | |
| Investigations finalised by 31 August | | | | | | | | | | | |
| Substantiated | % | 39.4 | 45.9 | 35.4 | 29.6 | 18.4 | 17.7 | 16.1 | 16.6 | 30.4 | 23.7 |
| Carer/family issues | % | .. | .. | .. | .. | .. | .. | .. | .. | .. | .. |
| Not substantiated | % | 33.4 | 34.9 | 33.6 | 35.3 | 17.2 | 19.6 | 20.1 | 17.8 | 51.6 | 39.6 |
| Total finalised | % | 72.7 | 80.8 | 69.0 | 64.9 | 35.6 | 37.3 | 36.2 | 34.5 | 81.9 | 63.2 |
| Investigations in process (e) | % | 23.3 | 15.4 | 29.1 | 31.5 | 14.6 | 9.5 | 3.1 | 2.6 | 13.1 | 7.2 |
| Investigation closed - no outcome possible (f) | % | .. | .. | .. | .. | 1.8 | 1.7 | 1.5 | 1.2 | 5.0 | 4.6 |
| Total investigations | % | 96.0 | 96.2 | 98.1 | 96.3 | 52.1 | 48.4 | 40.9 | 38.3 | 100.0 | 75.0 |
| Dealt with by other means (g) | % | .. | .. | .. | .. | 47.9 | 51.6 | 59.1 | 61.7 | .. | 25.0 |

TABLE 15A.89

Table 15A.89 **Child protection notifications, investigations and substantiations by Indigenous status, WA (a), (b), (c), (d)**

| | <i>Unit</i> | 2002-03 | 2003-04 | 2004-05 | 2005-06 | 2006-07 | 2007-08 | 2008-09 | 2009-10 | 2010-11 | 2011-12 |
|---|-------------|--------------|--------------|--------------|--------------|--------------|--------------|--------------|--------------|--------------|--------------|
| Notifications dealt with by other means | % | – | – | – | – | .. | .. | .. | .. | .. | .. |
| No investigation possible / no action | % | 4.0 | 3.8 | 1.9 | 3.7 | .. | .. | .. | .. | .. | .. |
| Total notifications | % | 100.0 | 100.0 | 100.0 | 100.0 | 100.0 | 100.0 | 100.0 | 100.0 | 100.0 | 100.0 |
| Non-Indigenous children | | | | | | | | | | | |
| Number of notifications, investigations and substantiations | | | | | | | | | | | |
| Investigations finalised by 31 August | | | | | | | | | | | |
| Substantiated | no. | 592 | 617 | 719 | 628 | 754 | 918 | 949 | 850 | 705 | 1 143 |
| Carer/family issues | no. | .. | .. | .. | .. | .. | .. | .. | .. | .. | .. |
| Not substantiated | no. | 696 | 789 | 922 | 994 | 1 252 | 1 424 | 1 475 | 1 360 | 1 282 | 1 953 |
| Total finalised | no. | 1 288 | 1 406 | 1 641 | 1 622 | 2 006 | 2 342 | 2 424 | 2 210 | 1 987 | 3 096 |
| Investigations in process (e) | no. | 198 | 176 | 455 | 487 | 441 | 415 | 182 | 167 | 257 | 267 |
| Investigation closed - no outcome possible (f) | no. | .. | .. | .. | .. | 102 | 131 | 97 | 83 | 114 | 178 |
| Total investigations | no. | 1 486 | 1 582 | 2 096 | 2 109 | 2 549 | 2 888 | 2 703 | 2 460 | 2 358 | 3 541 |
| Dealt with by other means (g) | | .. | .. | .. | .. | 2 552 | 3 003 | 3 885 | 3 273 | .. | 1 019 |
| Notifications dealt with by other means | no. | – | – | – | – | .. | .. | .. | .. | .. | .. |
| No investigation possible/no action | no. | 55 | 70 | 23 | 84 | .. | .. | .. | .. | .. | .. |
| Total notifications | no. | 1 541 | 1 652 | 2 119 | 2 193 | 5 101 | 5 891 | 6 588 | 5 733 | 2 358 | 4 560 |
| Proportion of notifications, investigations and substantiations | | | | | | | | | | | |
| Investigations finalised by 31 August | | | | | | | | | | | |
| Substantiated | % | 38.4 | 37.3 | 33.9 | 28.6 | 14.8 | 15.6 | 14.4 | 14.8 | 29.9 | 25.1 |
| Carer/family issues | % | .. | .. | .. | .. | .. | .. | .. | .. | .. | .. |
| Not substantiated | % | 45.2 | 47.8 | 43.5 | 45.3 | 24.5 | 24.2 | 22.4 | 23.7 | 54.4 | 42.8 |
| Total finalised | % | 83.6 | 85.1 | 77.4 | 74.0 | 39.3 | 39.8 | 36.8 | 38.5 | 84.3 | 67.9 |
| Investigations in process (e) | % | 12.8 | 10.7 | 21.5 | 22.2 | 8.6 | 7.0 | 2.8 | 2.9 | 10.9 | 5.9 |

TABLE 15A.89

Table 15A.89 **Child protection notifications, investigations and substantiations by Indigenous status, WA (a), (b), (c), (d)**

| | Unit | 2002-03 | 2003-04 | 2004-05 | 2005-06 | 2006-07 | 2007-08 | 2008-09 | 2009-10 | 2010-11 | 2011-12 |
|---|------------|--------------|--------------|--------------|--------------|--------------|--------------|--------------|--------------|--------------|--------------|
| Investigation closed - no outcome possible (f) | % | .. | .. | .. | .. | 2.0 | 2.2 | 1.5 | 1.4 | 4.8 | 3.9 |
| Total investigations | % | 96.4 | 95.8 | 98.9 | 96.2 | 50.0 | 49.0 | 41.0 | 42.9 | 100.0 | 77.7 |
| Dealt with by other means (g) | % | .. | .. | .. | .. | 50.0 | 51.0 | 59.0 | 57.1 | .. | 22.3 |
| Notifications dealt with by other means | % | - | - | - | - | .. | .. | .. | .. | .. | .. |
| No investigation possible/no action | % | 3.6 | 4.2 | 1.1 | 3.8 | .. | .. | .. | .. | .. | .. |
| Total notifications | % | 100.0 | 100.0 | 100.0 | 100.0 | 100.0 | 100.0 | 100.0 | 100.0 | 100.0 | 100.0 |
| Children of unknown Indigenous status | | | | | | | | | | | |
| Number of notifications, investigations and substantiations | | | | | | | | | | | |
| Investigations finalised by 31 August | | | | | | | | | | | |
| Substantiated | no. | na | na | na | na | na | na | na | 98 | 642 | 755 |
| Carer/family issues | no. | na | na | na | na | na | na | na | .. | .. | .. |
| Not substantiated | no. | na | na | na | na | na | na | na | 272 | 1 721 | 2 627 |
| Total finalised | no. | na | na | na | na | na | na | na | 370 | 2 363 | 3 382 |
| Investigations in process (e) | no. | na | na | na | na | na | na | na | 44 | 313 | 376 |
| Investigation closed - no outcome possible (f) | no. | na | na | na | na | na | na | na | 20 | 137 | 232 |
| Total investigations | no. | na | na | na | na | na | na | na | 434 | 2 813 | 3 990 |
| Dealt with by other means (g) | no. | na | na | na | na | na | na | na | 1 759 | .. | 1 555 |
| Notifications dealt with by other means | no. | na | na | na | na | na | na | na | .. | .. | .. |
| No investigation possible / no action | no. | na | na | na | na | na | na | na | .. | .. | .. |
| Total notifications | no. | na | na | na | na | na | na | na | 2 193 | 2 813 | 5 545 |
| Proportion of notifications, investigations and substantiations | | | | | | | | | | | |
| Investigations finalised by 31 August | | | | | | | | | | | |
| Substantiated | % | na | na | na | na | na | na | na | 4.5 | 22.8 | 13.6 |

TABLE 15A.89

Table 15A.89 **Child protection notifications, investigations and substantiations by Indigenous status, WA (a), (b), (c), (d)**

| | <i>Unit</i> | 2002-03 | 2003-04 | 2004-05 | 2005-06 | 2006-07 | 2007-08 | 2008-09 | 2009-10 | 2010-11 | 2011-12 |
|---|-------------|--------------|--------------|--------------|--------------|--------------|--------------|--------------|--------------|--------------|---------------|
| Carer/family issues | % | na | na | na | na | na | na | na | .. | .. | .. |
| Not substantiated | % | na | na | na | na | na | na | na | 12.4 | 61.2 | 47.4 |
| Total finalised | % | na | na | na | na | na | na | na | 16.9 | 84.0 | 61.0 |
| Investigations in process (e) | % | na | na | na | na | na | na | na | 2.0 | 11.1 | 6.8 |
| Investigation closed - no outcome possible (f) | % | na | na | na | na | na | na | na | 0.9 | 4.9 | 4.2 |
| Total investigations | % | na | na | na | na | na | na | na | 19.8 | 100.0 | 72.0 |
| Dealt with by other means (g) | % | na | na | na | na | na | na | na | 80.2 | .. | 28.0 |
| Notifications dealt with by other means | % | na | na | na | na | na | na | na | .. | .. | .. |
| No investigation possible / no action | % | na | na | na | na | na | na | na | .. | .. | .. |
| Total notifications | % | na | na | na | na | na | na | na | 100.0 | 100.0 | 100.0 |
| All children | | | | | | | | | | | |
| Number of notifications, investigations and substantiations | | | | | | | | | | | |
| Investigations finalised by 31 August | | | | | | | | | | | |
| Substantiated | no. | 888 | 968 | 1 104 | 960 | 1 233 | 1 464 | 1 523 | 1 652 | 1 907 | 2 759 |
| Carer/family issues | no. | .. | .. | .. | .. | .. | - | .. | .. | .. | .. |
| Not substantiated | no. | 947 | 1 056 | 1 287 | 1 390 | 1 699 | 2 028 | 2 194 | 2 387 | 3 954 | 6 021 |
| Total finalised | no. | 1 835 | 2 024 | 2 391 | 2 350 | 2 932 | 3 492 | 3 717 | 4 039 | 5 861 | 8 780 |
| Investigations in process (e) | no. | 373 | 294 | 771 | 840 | 820 | 708 | 293 | 322 | 811 | 905 |
| Investigation closed - no outcome possible (f) | no. | .. | .. | .. | .. | 150 | 183 | 152 | 155 | 343 | 577 |
| Total investigations | no. | 2 208 | 2 318 | 3 162 | 3 190 | 3 902 | 4 383 | 4 162 | 4 516 | 7 015 | 10 262 |
| Dealt with by other means (g) | no. | .. | .. | .. | .. | 3 798 | 4 594 | 5 997 | 7 644 | 3 961 | 3 483 |
| Notifications dealt with by other means | no. | - | - | - | - | .. | .. | .. | .. | .. | .. |
| No investigation possible / no action | no. | 85 | 99 | 44 | 125 | .. | .. | .. | .. | .. | .. |

TABLE 15A.89

Table 15A.89 **Child protection notifications, investigations and substantiations by Indigenous status, WA (a), (b), (c), (d)**

| | <i>Unit</i> | <i>2002-03</i> | <i>2003-04</i> | <i>2004-05</i> | <i>2005-06</i> | <i>2006-07</i> | <i>2007-08</i> | <i>2008-09</i> | <i>2009-10</i> | <i>2010-11</i> | <i>2011-12</i> |
|---|-------------|----------------|----------------|----------------|----------------|----------------|----------------|----------------|----------------|----------------|----------------|
| Total notifications | no. | 2 293 | 2 417 | 3 206 | 3 315 | 7 700 | 8 977 | 10 159 | 12 160 | 10 976 | 13 745 |
| Proportion of notifications, investigations and substantiations | | | | | | | | | | | |
| Investigations finalised by 31 August | | | | | | | | | | | |
| Substantiated | % | 38.7 | 40.0 | 34.4 | 29.0 | 16.0 | 16.3 | 15.0 | 13.6 | 17.4 | 20.1 |
| Carer/family issues | % | .. | .. | .. | .. | .. | – | .. | .. | .. | .. |
| Not substantiated | % | 41.3 | 43.7 | 40.1 | 41.9 | 22.1 | 22.6 | 21.6 | 19.6 | 36.0 | 43.8 |
| Total finalised | % | 80.0 | 83.7 | 74.6 | 70.9 | 38.1 | 38.9 | 36.6 | 33.2 | 53.4 | 63.9 |
| Investigations in process (e) | % | 16.3 | 12.2 | 24.0 | 25.3 | 10.6 | 7.9 | 2.9 | 2.6 | 7.4 | 6.6 |
| Investigation closed - no outcome possible (f) | % | .. | .. | .. | .. | 1.9 | 2.0 | 1.5 | 1.3 | 3.1 | 4.2 |
| Total investigations | % | 96.3 | 95.9 | 98.6 | 96.2 | 50.7 | 48.8 | 41.0 | 37.1 | 63.9 | 74.7 |
| Dealt with by other means (g) | % | .. | .. | .. | .. | 49.3 | 51.2 | 59.0 | 62.9 | 36.1 | 25.3 |
| Notifications dealt with by other means | % | – | – | – | – | .. | .. | .. | .. | .. | .. |
| No investigation possible / no action | % | 3.7 | 4.1 | 1.4 | 3.8 | .. | .. | .. | .. | .. | .. |
| Total notifications | % | 100.0 | 100.0 | 100.0 | 100.0 | 100.0 | 100.0 | 100.0 | 100.0 | 100.0 | 100.0 |

- (a) If a child was the subject of more than one notification, investigation or substantiation, then each one of these was counted. The definition of an investigation includes interviewing or sighting the child where practicable. Investigations relate to notifications received during the financial year. If the investigation was completed by 31 August it is classified as finalised. If the investigation was not completed by 31 August it is classified as not finalised. For WA, a safety and wellbeing assessment (investigation) is counted as 'finalised' if it is approved, otherwise it is counted as 'in process'.
- (b) The number of notifications increased between 2005-06 and 2006-07 as all Concern for Child Wellbeing reports are now classified as a notification. Previously, only those that were followed by an investigation were counted as a notification. For 2011-12, initial inquiries where the primary concern for a child was emotional/psychological abuse, physical abuse, sexual abuse or neglect are counted as notifications in this table.
- (c) Prior to 2009-10, children of unknown Indigenous status were reported in the non-Indigenous status category. For 2009-10 onwards, a separate unknown Indigenous status category is reported.
- (d) 'Carer/family issues' includes children where no actual harm is determined but carer/family issues were involved.
- (e) Prior to 2006-07, the category 'Investigations in process' was called 'Investigations not finalised'.
- (f) The category 'Investigation closed - no outcome possible' was introduced in 2006-07. It includes cases where an outcome of substantiated or not substantiated could not be reached, but where the file may be closed for administrative reasons.

TABLE 15A.89

Table 15A.89 **Child protection notifications, investigations and substantiations by Indigenous status, WA (a), (b), (c), (d)**

| | <i>Unit</i> | <i>2002-03</i> | <i>2003-04</i> | <i>2004-05</i> | <i>2005-06</i> | <i>2006-07</i> | <i>2007-08</i> | <i>2008-09</i> | <i>2009-10</i> | <i>2010-11</i> | <i>2011-12</i> |
|--|-------------|----------------|----------------|----------------|----------------|----------------|----------------|----------------|----------------|----------------|----------------|
|--|-------------|----------------|----------------|----------------|----------------|----------------|----------------|----------------|----------------|----------------|----------------|

(g) The category 'Dealt with by other means' includes notifications that were responded to by means other than an investigation, such as referral to family services or provision of advice. Prior to 2006-07, some of the cases recorded as 'dealt with by other means' may have been cases where the investigation was closed with no outcome possible. 'Dealt with by other means' also includes cases that were previously reported as 'No investigation possible/no action'.

na Not available. .. Not applicable. – Nil or rounded to zero.

Source: AIHW (unpublished), derived from *Child Protection Notifications, Investigations and Substantiations, Australia* data collection.

TABLE 15A.90

Table 15A.90 **Number of children admitted to and discharged from care and protection orders by Indigenous status, WA (a), (b)**

| | 2002-03 | 2003-04 | 2004-05 | 2005-06 | 2006-07 | 2007-08 | 2008-09 | 2009-10 | 2010-11 | 2011-12 |
|---------------------------------------|------------|------------|------------|------------|--------------|--------------|--------------|--------------|--------------|--------------|
| Indigenous | | | | | | | | | | |
| Children admitted to orders | | | | | | | | | | |
| Admitted for the first time | 140 | 167 | 188 | 281 | 502 | 498 | 307 | 327 | 406 | 514 |
| Had prior admissions to orders | 2 | 3 | 4 | 45 | 80 | 126 | 276 | 247 | 134 | 243 |
| Total children admitted | 142 | 170 | 192 | 326 | 582 | 624 | 583 | 574 | 540 | 757 |
| Children discharged from orders | 75 | 63 | 63 | 63 | 157 | 170 | 172 | 214 | 158 | 155 |
| Non-Indigenous | | | | | | | | | | |
| Children admitted to orders | | | | | | | | | | |
| Admitted for the first time | 289 | 262 | 299 | 363 | 661 | 744 | 401 | 452 | 431 | 593 |
| Had prior admissions to orders | 6 | 9 | 22 | 64 | 119 | 200 | 371 | 336 | 121 | 222 |
| Total children admitted | 295 | 271 | 321 | 427 | 780 | 944 | 772 | 788 | 552 | 815 |
| Children discharged from orders | 143 | 156 | 192 | 180 | 265 | 272 | 375 | 411 | 235 | 202 |
| Children of unknown Indigenous status | | | | | | | | | | |
| Children admitted to orders | | | | | | | | | | |
| Admitted for the first time | na | na | na | na | na | na | na | 2 | 144 | 47 |
| Had prior admissions to orders | na | na | na | na | na | na | na | – | 2 | – |
| Total children admitted | na | na | na | na | na | na | na | 2 | 146 | 47 |
| Children discharged from orders | na | na | na | na | na | na | na | 2 | 4 | 4 |
| All children | | | | | | | | | | |
| Children admitted to orders | | | | | | | | | | |
| Admitted for the first time | 429 | 429 | 487 | 644 | 1 163 | 1 242 | 708 | 781 | 981 | 1 154 |
| Had prior admissions to orders | 8 | 12 | 26 | 109 | 199 | 326 | 647 | 583 | 257 | 465 |
| Total children admitted | 437 | 441 | 513 | 753 | 1 362 | 1 568 | 1 355 | 1 364 | 1 238 | 1 619 |
| Children discharged from orders | 218 | 221 | 255 | 243 | 422 | 442 | 547 | 627 | 397 | 361 |

(a) Prior to 2009-10, children of unknown Indigenous status were reported in the non-Indigenous status category. For 2009-10 onwards, a separate unknown Indigenous status category is reported.

TABLE 15A.90

Table 15A.90 **Number of children admitted to and discharged from care and protection orders by Indigenous status, WA (a), (b)**

| | 2002-03 | 2003-04 | 2004-05 | 2005-06 | 2006-07 | 2007-08 | 2008-09 | 2009-10 | 2010-11 | 2011-12 |
|--|---------|---------|---------|---------|---------|---------|---------|---------|---------|---------|
|--|---------|---------|---------|---------|---------|---------|---------|---------|---------|---------|

(b) In 2008-09, the number of 'children admitted to orders for the first time' might be lower than previous years due to a change in counting processes.

na Not available. - Nil or rounded to zero.

Source: AIHW (unpublished), derived from *Children on Care and Protection Orders, Australia* data collection.

TABLE 15A.91

Table 15A.91 **Number of children on care and protection orders at 30 June by type of order and Indigenous status, WA (a), (b), (c), (d), (e)**

| | 2003 | 2004 | 2005 | 2006 | 2007 | 2008 | 2009 | 2010 | 2011 | 2012 |
|---|------------|--------------|--------------|--------------|--------------|--------------|--------------|--------------|--------------|--------------|
| Number of Indigenous children on orders | | | | | | | | | | |
| Guardianship or custody orders | 459 | 513 | 556 | 659 | 818 | 1 012 | 1 154 | 1 232 | 1 263 | 1 326 |
| Third party parental responsibility orders (f) | .. | .. | .. | .. | .. | 24 | 46 | 48 | 75 | 129 |
| Supervisory and other finalised orders | .. | .. | .. | 1 | 23 | 39 | 52 | 49 | 34 | 28 |
| Interim and temporary orders | 50 | 70 | 104 | 138 | 250 | 204 | 213 | 196 | 124 | 167 |
| Administrative/voluntary arrangements (f) | .. | .. | .. | .. | .. | .. | – | .. | – | – |
| Other/not stated | – | – | – | – | – | .. | na | na | na | na |
| Total Indigenous children | 509 | 583 | 660 | 798 | 1 091 | 1 279 | 1 465 | 1 525 | 1 496 | 1 650 |
| Number of non-Indigenous children on orders | | | | | | | | | | |
| Guardianship or custody orders | 879 | 922 | 961 | 1 032 | 1 206 | 1 367 | 1 461 | 1 501 | 1 401 | 1 436 |
| Third party parental responsibility orders (f) | .. | .. | .. | .. | .. | 24 | 58 | 66 | 111 | 157 |
| Supervisory and other finalised orders | .. | .. | .. | 2 | 42 | 81 | 92 | 96 | 39 | 33 |
| Interim and temporary orders | 82 | 134 | 162 | 214 | 290 | 329 | 261 | 243 | 112 | 187 |
| Administrative/voluntary arrangements (f) | .. | .. | .. | .. | .. | .. | – | .. | – | – |
| Other/not stated | – | – | – | – | – | .. | na | na | na | na |
| Total non-Indigenous children | 961 | 1 056 | 1 123 | 1 248 | 1 538 | 1 815 | 1 872 | 1 906 | 1 663 | 1 813 |
| Number of children of unknown Indigenous status on orders | | | | | | | | | | |
| Guardianship or custody orders | na | na | na | na | na | na | na | 1 | 49 | 4 |
| Third party parental responsibility orders (f) | na | na | na | na | na | na | na | – | 1 | – |
| Supervisory and other finalised orders | na | na | na | na | na | na | na | – | 5 | 12 |
| Interim and temporary orders | na | na | na | na | na | na | na | – | 63 | 13 |
| Administrative/voluntary arrangements (f) | na | na | na | na | na | na | na | .. | – | – |
| Other/not stated | na | na | na | na | na | na | na | na | na | na |
| Total unknown children | na | na | na | na | na | na | na | 1 | 118 | 29 |
| All children on orders | | | | | | | | | | |
| Guardianship or custody orders | 1 338 | 1 435 | 1 517 | 1 691 | 2 024 | 2 379 | 2 615 | 2 734 | 2 713 | 2 766 |

TABLE 15A.91

Table 15A.91 **Number of children on care and protection orders at 30 June by type of order and Indigenous status, WA (a), (b), (c), (d), (e)**

| | 2003 | 2004 | 2005 | 2006 | 2007 | 2008 | 2009 | 2010 | 2011 | 2012 |
|--|--------------|--------------|--------------|--------------|--------------|--------------|--------------|--------------|--------------|--------------|
| Third party parental responsibility orders (f) | .. | .. | .. | .. | .. | 24 | 104 | 114 | 187 | 286 |
| Supervisory and other finalised orders | .. | .. | .. | 3 | 65 | 120 | 144 | 145 | 78 | 73 |
| Interim and temporary orders | 132 | 204 | 266 | 352 | 540 | 533 | 474 | 439 | 299 | 367 |
| Administrative/voluntary arrangements (f) | .. | .. | .. | .. | .. | .. | - | .. | - | - |
| Other/not stated | - | - | - | - | - | .. | na | na | na | na |
| Total children | 1 470 | 1 639 | 1 783 | 2 046 | 2 629 | 3 094 | 3 337 | 3 432 | 3 277 | 3 492 |

- (a) Children on care applications are included in the category 'interim and temporary orders'. Specifically, in WA, the application for a care and protection order to be issued for a child is counted as an interim order for national reporting purposes. However, no order is actually issued during this stage. It is thus not valid to compare the number of orders on a percentage basis.
- (b) Data include for the first time children in care applications adjourned at 30 June where no subsequent court appearance had occurred by the end of August. Data from 2001-02 and 2002-03 do not include these children.
- (c) Implementation of the Children and Community Services Act 2004 in March 2006 required the legal status of children in care to be reviewed and Protection Orders were sought for a number of children already in care but not under care and protection orders, for 2006 onwards.
- (d) In 2006-07, the number of children on orders included 24 children who were placed on Enduring Parental Responsibility orders.
- (e) Prior to 2009-10, children of unknown Indigenous status were reported in the non-Indigenous status category. For 2009-10 onwards, a separate unknown Indigenous status category is reported.
- (f) This category was included for the first time in the 2009 Report.
- na** Not available. **..** Not applicable. **-** Nil or rounded to zero.

Source: AIHW (unpublished), derived from *Children on Care and Protection Orders, Australia* data collection.

TABLE 15A.92

Table 15A.92 **Children in notifications, investigations and substantiations and children on care and protection orders: Number and rate per 1000 children in the target populations by Indigenous status, WA (a), (b), (c), (d), (e), (f)**

| | 2002-03 | 2003-04 | 2004-05 | 2005-06 | 2006-07 | 2007-08 | 2008-09 | 2009-10 | 2010-11 | 2011-12 |
|--------------------------------------|--------------|--------------|--------------|--------------|--------------|--------------|--------------|---------------|--------------|---------------|
| Children in notifications | | | | | | | | | | |
| Number of children | | | | | | | | | | |
| Indigenous | 682 | 688 | 968 | 1 017 | 2 262 | 2 657 | 2 999 | 3 551 | 2 372 | 3 010 |
| Non-Indigenous | 1 456 | 1 550 | 1 960 | 2 032 | 4 654 | 5 222 | 5 792 | 4 972 | 3 048 | 3 829 |
| Unknown | na | na | na | na | na | na | na | 2 010 | 4 314 | 5 015 |
| All children | 2 138 | 2 238 | 2 928 | 3 049 | 6 916 | 7 879 | 8 791 | 10 533 | 9 734 | 11 854 |
| Rate per 1000 children | | | | | | | | | | |
| Indigenous | 23.9 | 23.9 | 33.5 | 35.0 | 77.3 | 90.3 | 102.7 | 114.5 | 76.2 | 96.4 |
| Non-Indigenous | 3.4 | 3.6 | 4.6 | 4.7 | 10.5 | 11.6 | 12.5 | 9.9 | 6.0 | 7.4 |
| Unknown | na | na | na | na | na | na | na | na | na | na |
| All children | 4.7 | 4.9 | 6.4 | 6.6 | 14.6 | 16.4 | 17.8 | 19.7 | 18.0 | 21.6 |
| Children in finalised investigations | | | | | | | | | | |
| Number of children | | | | | | | | | | |
| Indigenous | 530 | 571 | 677 | 676 | 828 | 1 047 | 1 177 | 1 289 | 1 430 | 2 168 |
| Non-Indigenous | 1 264 | 1 335 | 1 537 | 1 516 | 1 873 | 2 167 | 2 239 | 2 055 | 1 934 | 2 883 |
| Unknown | na | na | na | na | na | na | na | 360 | 2 379 | 3 390 |
| All children | 1 794 | 1 906 | 2 214 | 2 192 | 2 701 | 3 214 | 3 416 | 3 704 | 5 743 | 8 441 |
| Rate per 1000 children | | | | | | | | | | |
| Indigenous | 18.6 | 19.9 | 23.4 | 23.3 | 28.3 | 35.6 | 40.3 | 41.6 | 45.9 | 69.4 |
| Non-Indigenous | 3.0 | 3.1 | 3.6 | 3.5 | 4.2 | 4.8 | 4.8 | 4.1 | 3.8 | 5.6 |
| Unknown | na | na | na | na | na | na | na | na | na | na |
| All children | 3.9 | 4.2 | 4.8 | 4.8 | 5.7 | 6.7 | 6.9 | 6.9 | 10.6 | 15.4 |
| Children in substantiations | | | | | | | | | | |
| Number of children | | | | | | | | | | |
| Indigenous | 275 | 322 | 353 | 316 | 438 | 520 | 545 | 642 | 539 | 763 |

TABLE 15A.92

Table 15A.92 **Children in notifications, investigations and substantiations and children on care and protection orders: Number and rate per 1000 children in the target populations by Indigenous status, WA (a), (b), (c), (d), (e), (f)**

| | 2002-03 | 2003-04 | 2004-05 | 2005-06 | 2006-07 | 2007-08 | 2008-09 | 2009-10 | 2010-11 | 2011-12 |
|--|--------------|--------------|--------------|--------------|--------------|--------------|--------------|--------------|--------------|--------------|
| Non-Indigenous | 571 | 599 | 682 | 603 | 716 | 863 | 909 | 818 | 695 | 944 |
| Unknown | na | na | na | na | na | na | na | 97 | 636 | 876 |
| All children | 846 | 921 | 1 035 | 919 | 1 154 | 1 383 | 1 454 | 1 557 | 1 870 | 2 583 |
| Rate per 1000 children | | | | | | | | | | |
| Indigenous | 9.6 | 11.2 | 12.2 | 10.9 | 15.0 | 17.7 | 18.7 | 20.7 | 17.3 | 24.4 |
| Non-Indigenous | 1.3 | 1.4 | 1.6 | 1.4 | 1.6 | 1.9 | 2.0 | 1.6 | 1.4 | 1.8 |
| Unknown | na | na | na | na | na | na | na | na | na | na |
| All children | 1.9 | 2.0 | 2.3 | 2.0 | 2.4 | 2.9 | 2.9 | 2.9 | 3.4 | 4.7 |
| Children on care and protection orders | | | | | | | | | | |
| Number of children | | | | | | | | | | |
| Indigenous | 509 | 583 | 660 | 798 | 1 091 | 1 279 | 1 465 | 1 525 | 1 496 | 1 650 |
| Non-Indigenous | 961 | 1 056 | 1 123 | 1 248 | 1 538 | 1 815 | 1 872 | 1 906 | 1 663 | 1 813 |
| Unknown | na | na | na | na | na | na | na | 1 | 118 | 29 |
| All children | 1 470 | 1 639 | 1 783 | 2 046 | 2 629 | 3 094 | 3 337 | 3 432 | 3 277 | 3 492 |
| Rate per 1000 children | | | | | | | | | | |
| Indigenous | 16.9 | 19.2 | 21.6 | 25.8 | 35.2 | 41.0 | 47.4 | 49.1 | 48.0 | 52.7 |
| Non-Indigenous | 2.1 | 2.3 | 2.5 | 2.7 | 3.2 | 3.8 | 3.8 | 3.8 | 3.2 | 3.5 |
| Unknown | na | na | na | na | na | na | na | na | na | na |
| All children | 3.0 | 3.4 | 3.7 | 4.2 | 5.2 | 6.0 | 6.3 | 6.4 | 6.0 | 6.3 |

(a) Prior to 2009-10, rates of children in notifications, investigations and substantiations were calculated as the number of children aged 0–16 years in each category (including children whose ages were not stated) divided by the estimated population of children aged 0–16 years at 31 December, multiplied by 1000. For Indigenous children, the June projections for two years were averaged to obtain a population figure for December of the relevant year. For 2009-10 onwards, rates of children in notifications, investigations and substantiations are calculated as the number of children aged 0-17 years in each category (including children whose ages were not stated) divided by the estimated population of children aged 0-17 years at 31 December, multiplied by 1000.

TABLE 15A.92

Table 15A.92 **Children in notifications, investigations and substantiations and children on care and protection orders: Number and rate per 1000 children in the target populations by Indigenous status, WA (a), (b), (c), (d), (e), (f)**

| | 2002-03 | 2003-04 | 2004-05 | 2005-06 | 2006-07 | 2007-08 | 2008-09 | 2009-10 | 2010-11 | 2011-12 |
|-----|--|---------|---------|---------|---------|---------|---------|---------|---------|---------|
| (b) | Rates of non-Indigenous children on care and protection orders were calculated as the number of children aged 0–17 years (including children whose ages were not stated) who were on a care and protection order at 30 June, divided by the estimated population aged 0–17 at 31 March, multiplied by 1000. Rates of Indigenous children on care and protection orders were calculated as the number of children aged 0-17 years (including children whose ages were not stated) who were on a care and protection order at 30 June, divided by the estimated population aged 0-17 at 30 June using 'Series B', Experimental estimates and projections, Aboriginal and Torres Strait Islander Australians, 1991 to 2021 (cat. no. 3238.0). | | | | | | | | | |
| (c) | Prior to 2009-10, children of unknown Indigenous status were reported in the non-Indigenous status category. For 2009-10 onwards, a separate unknown Indigenous status category is reported. | | | | | | | | | |
| (d) | Rates are not able to be calculated for children of unknown Indigenous status as corresponding population data are not available. | | | | | | | | | |
| (e) | The number of notifications increased between 2005-06 and 2006-07 as all Concern for Child Wellbeing reports are now classified as a notification. Previously, only those that were followed by an investigation were counted as a notification. For 2011-12, initial inquiries where the primary concern for a child was emotional/psychological abuse, physical abuse, sexual abuse or neglect are counted as notifications in this table. | | | | | | | | | |
| (f) | Implementation of the Children and Community Services Act 2004 in March 2006 required the legal status of children in care to be reviewed and Protection Orders were sought for a number of children already in care but not under care and protection orders. | | | | | | | | | |
| (g) | WA is currently unable to report a child's characteristics based on his or her first substantiation. As a result, a small number of children might be double counted in this table where they have more than one substantiation and these notifications had differing characteristics such as age or abuse type. | | | | | | | | | |
| (h) | Children on care applications are included in the category 'interim and temporary orders'. Specifically, in WA, the application for a care and protection order to be issued for a child is counted as an interim order for national reporting purposes. However, no order is actually issued during this stage. It is thus not valid to compare the number of orders on a percentage basis. | | | | | | | | | |

na Not available.

Source: AIHW (unpublished), derived from *Child Protection Notifications, Investigations and Substantiations Australia* data collection; AIHW (unpublished), derived from *Children on Care and Protection Orders, Australia* data collection.

TABLE 15A.96

Table 15A.96 **Children in out-of-home care at 30 June: number and rate per 1000 children aged 0–17 years, by Indigenous status, WA (a), (b), (c)**

| | 2003 | 2004 | 2005 | 2006 | 2007 | 2008 | 2009 | 2010 | 2011 | 2012 |
|---|--------------|--------------|--------------|--------------|--------------|--------------|--------------|--------------|--------------|--------------|
| Children in out-of-home care at 30 June | | | | | | | | | | |
| Number of children in care | | | | | | | | | | |
| Indigenous | 570 | 587 | 692 | 766 | 978 | 1 078 | 1 197 | 1 242 | 1 448 | 1 614 |
| Non-Indigenous | 1 045 | 1 094 | 1 137 | 1 202 | 1 393 | 1 468 | 1 485 | 1 494 | 1 527 | 1 760 |
| Unknown | na | na | na | na | na | na | na | 1 | 145 | 26 |
| All children | 1 615 | 1 681 | 1 829 | 1 968 | 2 371 | 2 546 | 2 682 | 2 737 | 3 120 | 3 400 |
| Rate per 1000 children aged 0–17 years in population (d) | | | | | | | | | | |
| Indigenous | 18.9 | 19.3 | 22.6 | 24.8 | 31.6 | 34.6 | 38.8 | 40.0 | 46.4 | 51.6 |
| Non-Indigenous | 2.3 | 2.4 | 2.5 | 2.6 | 2.9 | 3.0 | 3.0 | 3.0 | 3.0 | 3.4 |
| Unknown | na | na | na | na | na | na | na | na | na | na |
| All children | 3.3 | 3.5 | 3.8 | 4.0 | 4.7 | 5.0 | 5.1 | 5.1 | 5.7 | 6.1 |
| Children aged 0–17 years in at least one out-of-home care placement during the year | | | | | | | | | | |
| Number of children in care | | | | | | | | | | |
| Indigenous | 834 | 836 | 925 | 988 | 1 226 | 1 347 | 1 491 | 1 557 | 1 702 | 1 972 |
| Non-Indigenous | 1 450 | 1 477 | 1 564 | 1 556 | 1 765 | 1 915 | 1 965 | 1 976 | 1 908 | 2 203 |
| Unknown | na | na | na | na | na | na | na | 4 | 229 | 85 |
| All children | 2 284 | 2 313 | 2 489 | 2 544 | 2 991 | 3 262 | 3 456 | 3 537 | 3 839 | 4 260 |
| Rate per 1000 children aged 0–17 years in population (e) | | | | | | | | | | |
| Indigenous | 27.8 | 27.6 | 30.3 | 32.2 | 39.7 | 43.3 | 48.4 | 50.2 | 54.7 | 63.1 |
| Non-Indigenous | 3.2 | 3.3 | 3.4 | 3.4 | 3.7 | 4.0 | 4.0 | 3.9 | 3.7 | 4.3 |
| Unknown | na | na | na | na | na | na | na | na | na | na |
| All children | 4.7 | 4.8 | 5.1 | 5.2 | 6.0 | 6.4 | 6.6 | 6.6 | 7.1 | 7.8 |

(a) A child is only counted once, regardless of the number of placements during the year.

(b) Prior to 2009-10, children of unknown Indigenous status were reported in the non-Indigenous status category. For 2009-10 onwards, a separate unknown Indigenous status category is reported.

TABLE 15A.96

Table 15A.96 **Children in out-of-home care at 30 June: number and rate per 1000 children aged 0–17 years, by Indigenous status, WA (a), (b), (c)**

| | 2003 | 2004 | 2005 | 2006 | 2007 | 2008 | 2009 | 2010 | 2011 | 2012 |
|--|------|------|------|------|------|------|------|------|------|------|
| (c) The scope for out-of-home care was expanded in 2007-08 to include children in care where a financial payment was offered but was declined by the carer. Data may include a small number of children placed with relatives who were not reimbursed. | | | | | | | | | | |
| (d) Rates for non-Indigenous children were calculated as the number of children aged 0–17 years (including those whose age was not stated) in out-of-home care at 30 June, divided by the estimated population aged 0–17 at 31 March, multiplied by 1000. Rates for Indigenous children were calculated as the number of children aged 0-17 years (including those whose age was not stated) in out-of-home care at 30 June, divided by the estimated population aged 0-17 at 30 June using 'Series B', Experimental estimates and projections, Aboriginal and Torres Strait Islander Australians, 1991 to 2021 (cat. no. 3238.0). | | | | | | | | | | |
| (e) Rates were calculated as the number of children aged 0–17 years (including those whose age was not stated) in at least one out of home care placement during the year, divided by the estimated population aged 0–17 at 31 December, multiplied by 1000. For Indigenous children, the June projections for two years were averaged to obtain a population figure for December of the relevant year. Rates could not be calculated for children of unknown Indigenous status as corresponding population data were not available. | | | | | | | | | | |
| na Not available. | | | | | | | | | | |

Source: AIHW (unpublished), derived from *Children in Out-of-Home Care, Australia* data collection.

TABLE 15A.97

Table 15A.97 **Number of children in out-of-home care at 30 June, by Indigenous status and placement type, WA (a), (b), (c), (d)**

| | 2003 | 2004 | 2005 | 2006 | 2007 | 2008 | 2009 | 2010 | 2011 | 2012 |
|--|--------------|--------------|--------------|--------------|--------------|--------------|--------------|--------------|--------------|--------------|
| Indigenous | | | | | | | | | | |
| Residential care | 49 | 57 | 39 | 38 | 50 | 41 | 42 | 62 | 101 | 76 |
| Family group homes | .. | .. | 24 | 25 | 33 | 44 | 57 | 37 | 60 | 92 |
| Home based care | | | | | | | | | | |
| Foster care | 192 | 204 | 217 | 238 | 304 | 334 | 400 | 406 | 436 | 496 |
| Relative/kinship care | 323 | 319 | 400 | 452 | 573 | 651 | 693 | 733 | 788 | 816 |
| Other home based care | – | – | – | – | – | .. | – | – | 57 | – |
| Total home based | 515 | 523 | 617 | 690 | 877 | 985 | 1 093 | 1 139 | 1 281 | 1 312 |
| Independent living (incl. private board) | 2 | 4 | 5 | 4 | 5 | 7 | 2 | 4 | 6 | 5 |
| Other (incl. unknown) | 4 | 3 | 7 | 9 | 13 | 1 | 3 | – | – | 129 |
| Total Indigenous children | 570 | 587 | 692 | 766 | 978 | 1 078 | 1 197 | 1 242 | 1 448 | 1 614 |
| Non-Indigenous | | | | | | | | | | |
| Residential care | 87 | 104 | 85 | 74 | 89 | 104 | 56 | 82 | 58 | 73 |
| Family group homes | .. | .. | 19 | 17 | 14 | 7 | 34 | 27 | 80 | 78 |
| Home based care | | | | | | | | | | |
| Foster care | 644 | 652 | 665 | 728 | 822 | 847 | 885 | 860 | 807 | 883 |
| Relative/kinship care | 284 | 304 | 337 | 356 | 444 | 485 | 494 | 502 | 529 | 639 |
| Other home based care | – | – | – | – | – | .. | – | – | 37 | – |
| Total home based | 928 | 956 | 1 002 | 1 084 | 1 266 | 1 332 | 1 379 | 1 362 | 1 373 | 1 522 |
| Independent living (incl. private board) | 27 | 28 | 21 | 17 | 12 | 16 | 15 | 22 | 16 | 8 |
| Other (incl. unknown) | 3 | 6 | 10 | 10 | 12 | 9 | 1 | 1 | – | 79 |
| Total non-Indigenous children | 1 045 | 1 094 | 1 137 | 1 202 | 1 393 | 1 468 | 1 485 | 1 494 | 1 527 | 1 760 |
| Children of unknown Indigenous status | | | | | | | | | | |
| Residential care | na | na | na | na | na | na | na | – | 4 | 1 |
| Family group homes | na | na | na | na | na | na | na | – | 10 | – |
| Home based care | | | | | | | | | | |

TABLE 15A.97

Table 15A.97 **Number of children in out-of-home care at 30 June, by Indigenous status and placement type, WA (a), (b), (c), (d)**

| | 2003 | 2004 | 2005 | 2006 | 2007 | 2008 | 2009 | 2010 | 2011 | 2012 |
|--|--------------|--------------|--------------|--------------|--------------|--------------|--------------|--------------|--------------|--------------|
| Foster care | na | na | na | na | na | na | na | 1 | 73 | 7 |
| Relative/kinship care | na | na | na | na | na | na | na | – | 52 | 10 |
| Other home based care | na | na | na | na | na | na | na | – | 6 | – |
| Total home based | na | na | na | na | na | na | na | 1 | 131 | 17 |
| Independent living (incl. private board) | na | na | na | na | na | na | na | – | – | – |
| Other (incl. unknown) | na | na | na | na | na | na | na | – | – | 8 |
| Total all children | na | na | na | na | na | na | na | 1 | 145 | 26 |
| All children | | | | | | | | | | |
| Residential care | 136 | 161 | 124 | 112 | 139 | 145 | 98 | 144 | 163 | 150 |
| Family group homes | .. | .. | 43 | 42 | 47 | 51 | 91 | 64 | 150 | 170 |
| Home based care | | | | | | | | | | |
| Foster care | 836 | 856 | 882 | 966 | 1 126 | 1 181 | 1 285 | 1 267 | 1 316 | 1 386 |
| Relative/kinship care | 607 | 623 | 737 | 808 | 1 017 | 1 136 | 1 187 | 1 235 | 1 369 | 1 465 |
| Other home based care | – | – | – | – | – | .. | – | – | 100 | – |
| Total home based | 1 443 | 1 479 | 1 619 | 1 774 | 2 143 | 2 317 | 2 472 | 2 502 | 2 785 | 2 851 |
| Independent living (incl. private board) | 29 | 32 | 26 | 21 | 17 | 23 | 17 | 26 | 22 | 13 |
| Other (incl. unknown) | 7 | 9 | 17 | 19 | 25 | 10 | 4 | 1 | – | 216 |
| Total all children | 1 615 | 1 681 | 1 829 | 1 968 | 2 371 | 2 546 | 2 682 | 2 737 | 3 120 | 3 400 |

- (a) The scope for out-of-home care was expanded in 2007-08 to include children in care where a financial payment was offered but was declined by the carer.
- (b) Prior to 2009-10, children of unknown Indigenous status were reported in the non-Indigenous status category. For 2009-10 onwards, a separate unknown Indigenous status category is reported.
- (c) Western Australia reported children in Family group homes separately to residential care for the first time in 2005.
- (d) A small number of children are placed with externally managed foster carers who are also their relative and have been recorded in the foster care category in 2007.

na Not available. .. Not applicable. – Nil or rounded to zero.

Source: AIHW (unpublished), derived from *Children in Out-of-Home Care, Australia* data collection.

TABLE 15A.98

Table 15A.98 **Number of children in out-of-home care at 30 June, by Indigenous status and whether on a care and protection order, WA (a), (b)**

| | 2003 | 2004 | 2005 | 2006 | 2007 | 2008 | 2009 | 2010 | 2011 | 2012 |
|---------------------------------------|--------------|--------------|--------------|--------------|--------------|--------------|--------------|--------------|--------------|--------------|
| Indigenous | | | | | | | | | | |
| Care and protection order | 491 | 518 | 601 | 713 | 935 | 1 049 | 1 184 | 1 229 | 1 430 | 1 612 |
| Another type of order | – | – | – | – | – | .. | – | .. | .. | .. |
| Not on an order | 79 | 69 | 91 | 53 | 43 | 29 | 13 | 13 | 18 | 2 |
| Total Indigenous children | 570 | 587 | 692 | 766 | 978 | 1 078 | 1 197 | 1 242 | 1 448 | 1 614 |
| Non-Indigenous | | | | | | | | | | |
| Care and protection order | 868 | 917 | 975 | 1 105 | 1 327 | 1 421 | 1 460 | 1 474 | 1 509 | 1 735 |
| Another type of order | – | – | – | – | – | .. | – | .. | .. | .. |
| Not on an order | 177 | 177 | 162 | 97 | 66 | 47 | 25 | 20 | 18 | 25 |
| Total non-Indigenous children | 1 045 | 1 094 | 1 137 | 1 202 | 1 393 | 1 468 | 1 485 | 1 494 | 1 527 | 1 760 |
| Children of unknown Indigenous status | | | | | | | | | | |
| Care and protection order | na | na | na | na | na | na | na | 1 | 138 | 24 |
| Another type of order | na | na | na | na | na | na | na | .. | .. | .. |
| Not on an order | na | na | na | na | na | na | na | – | 7 | 2 |
| Total unknown children | na | na | na | na | na | na | na | 1 | 145 | 26 |
| All children | | | | | | | | | | |
| Care and protection order | 1 359 | 1 435 | 1 576 | 1 818 | 2 262 | 2 470 | 2 644 | 2 704 | 3 077 | 3 371 |
| Another type of order | – | – | – | – | – | .. | – | – | – | .. |
| Not on an order | 256 | 246 | 253 | 150 | 109 | 76 | 38 | 33 | 43 | 29 |
| Total all children | 1 615 | 1 681 | 1 829 | 1 968 | 2 371 | 2 546 | 2 682 | 2 737 | 3 120 | 3 400 |

(a) 'On a care and protection order' includes children on guardianship or custody orders or arrangements; and those on interim or temporary orders. 'On another type of order' includes offence orders or other orders that are not care and protection orders.

(b) Prior to 2009-10, children of unknown Indigenous status were reported in the non-Indigenous status category. For 2009-10 onwards, a separate unknown Indigenous status category is reported.

na Not available. – Nil or rounded to zero. .. Not applicable.

Source: AIHW (unpublished), derived from *Children in Out-of-Home Care, Australia* data collection.

TABLE 15A.99

Table 15A.99 **Number of children in out-of-home care at 30 June, by Indigenous status and length of time in continuous out-of-home care, WA (a), (b), (c)**

| | 2003 | 2004 | 2005 | 2006 | 2007 | 2008 | 2009 | 2010 | 2011 | 2012 |
|--------------------------------------|--------------|--------------|--------------|--------------|--------------|--------------|--------------|--------------|--------------|--------------|
| Indigenous | | | | | | | | | | |
| Respite | na | na | na | na | na | na | na | na | – | – |
| Non-respite | | | | | | | | | | |
| Less than 1 month | 8 | 21 | 16 | 9 | 23 | 14 | 21 | 26 | 22 | 19 |
| 1 to less than 6 months | 45 | 44 | 82 | 108 | 136 | 81 | 101 | 87 | 125 | 156 |
| 6 months to less than 1 year | 55 | 43 | 77 | 65 | 125 | 146 | 118 | 121 | 122 | 140 |
| 1 to less than 2 years | 99 | 89 | 90 | 124 | 154 | 249 | 210 | 183 | 185 | 279 |
| 2 to less than 5 years | 185 | 197 | 203 | 220 | 256 | 306 | 424 | 478 | 539 | 481 |
| 5 years or more | 178 | 193 | 224 | 240 | 284 | 282 | 323 | 347 | 455 | 539 |
| Not stated/unknown | – | – | – | – | – | – | – | – | – | – |
| Total non-respite | 570 | 587 | 692 | 766 | 978 | 1 078 | 1 197 | 1 242 | 1 448 | 1 614 |
| Not stated/unknown | – | – | – | – | – | – | – | – | – | – |
| Total Indigenous children | 570 | 587 | 692 | 766 | 978 | 1 078 | 1 197 | 1 242 | 1 448 | 1 614 |
| Non-Indigenous | | | | | | | | | | |
| Respite | na | na | na | na | na | na | na | na | – | – |
| Non-respite | | | | | | | | | | |
| Less than 1 month | 35 | 29 | 24 | 37 | 33 | 20 | 38 | 42 | 11 | 43 |
| 1 to less than 6 months | 103 | 71 | 93 | 100 | 174 | 151 | 138 | 100 | 101 | 178 |
| 6 months to less than 1 year | 101 | 106 | 134 | 112 | 146 | 176 | 113 | 142 | 122 | 169 |
| 1 to less than 2 years | 150 | 176 | 142 | 166 | 197 | 243 | 234 | 179 | 203 | 257 |
| 2 to less than 5 years | 323 | 328 | 332 | 344 | 374 | 392 | 448 | 489 | 489 | 480 |
| 5 years or more | 333 | 384 | 412 | 437 | 469 | 486 | 514 | 542 | 601 | 633 |
| Not stated/unknown | – | – | – | 6 | – | – | – | – | – | – |
| Total non-respite | 1 045 | 1 094 | 1 137 | 1 202 | 1 393 | 1 468 | 1 485 | 1 494 | 1 527 | 1 760 |
| Not stated/unknown | – | – | – | – | – | – | – | – | – | – |
| Total non-Indigenous children | 1 045 | 1 094 | 1 137 | 1 202 | 1 393 | 1 468 | 1 485 | 1 494 | 1 527 | 1 760 |

TABLE 15A.99

Table 15A.99 **Number of children in out-of-home care at 30 June, by Indigenous status and length of time in continuous out-of-home care, WA (a), (b), (c)**

| | 2003 | 2004 | 2005 | 2006 | 2007 | 2008 | 2009 | 2010 | 2011 | 2012 |
|---------------------------------------|--------------|--------------|--------------|--------------|--------------|--------------|--------------|--------------|--------------|--------------|
| Children of unknown Indigenous status | | | | | | | | | | |
| Respite | na | na | na | na | na | na | na | na | – | – |
| Non-respite | | | | | | | | | | |
| Less than 1 month | na | na | na | na | na | na | na | – | 9 | 13 |
| 1 to less than 6 months | na | na | na | na | na | na | na | – | 65 | 10 |
| 6 months to less than 1 year | na | na | na | na | na | na | na | – | 55 | 2 |
| 1 to less than 2 years | na | na | na | na | na | na | na | – | 16 | 1 |
| 2 to less than 5 years | na | na | na | na | na | na | na | – | – | – |
| 5 years or more | na | na | na | na | na | na | na | 1 | – | – |
| Not stated/unknown | na | na | na | na | na | na | na | – | – | – |
| Total non-respite | na | na | na | na | na | na | na | 1 | 145 | 26 |
| Not stated/unknown | na | na | na | na | na | na | na | – | – | – |
| Total unknown children | na | na | na | na | na | na | na | 1 | 145 | 26 |
| All children | | | | | | | | | | |
| Respite | na | na | na | na | na | na | na | na | – | – |
| Non-respite | | | | | | | | | | |
| Less than 1 month | 43 | 50 | 40 | 46 | 56 | 34 | 59 | 68 | 42 | 75 |
| 1 to less than 6 months | 148 | 115 | 175 | 208 | 310 | 232 | 239 | 187 | 291 | 344 |
| 6 months to less than 1 year | 156 | 149 | 211 | 177 | 271 | 322 | 231 | 263 | 299 | 311 |
| 1 to less than 2 years | 249 | 265 | 232 | 291 | 351 | 492 | 444 | 362 | 404 | 537 |
| 2 to less than 5 years | 508 | 525 | 535 | 572 | 630 | 698 | 872 | 967 | 1 028 | 961 |
| 5 years or more | 511 | 577 | 636 | 674 | 753 | 768 | 837 | 890 | 1 056 | 1 172 |
| Not stated/unknown | – | – | – | – | – | – | – | – | – | – |
| Total non-respite | 1 615 | 1 681 | 1 829 | 1 968 | 2 371 | 2 546 | 2 682 | 2 737 | 3 120 | 3 400 |
| Not stated/unknown | – | – | – | – | – | – | – | – | – | – |
| Total all children | 1 615 | 1 681 | 1 829 | 1 968 | 2 371 | 2 546 | 2 682 | 2 737 | 3 120 | 3 400 |

TABLE 15A.99

Table 15A.99 **Number of children in out-of-home care at 30 June, by Indigenous status and length of time in continuous out-of-home care, WA (a), (b), (c)**

| | 2003 | 2004 | 2005 | 2006 | 2007 | 2008 | 2009 | 2010 | 2011 | 2012 |
|--|------|------|------|------|------|------|------|------|------|------|
|--|------|------|------|------|------|------|------|------|------|------|

- (a) This indicates the length of time a child has been in out-of-home placement on a continuous basis at 30 June. A return home of less than 7 days is not counted as a break in the continuity of placement.
- (b) Prior to 2009-10, children of unknown Indigenous status were reported in the non-Indigenous status category. For 2009-10 onwards, a separate unknown Indigenous status category is reported.
- (c) WA is unable to reliably distinguish between respite and non-respite care. As a result, both types of placement were included if they satisfy the definition of out-of-home care.

na Not available. – Nil or rounded to zero.

Source: AIHW (unpublished), derived from *Children in Out-of-Home Care, Australia* data collection.

TABLE 15A.100

Table 15A.100 **Number of children who exited care during the year by Indigenous status and length of time spent in care, WA (a), (b)**

| | 2002-03 | 2003-04 | 2004-05 | 2005-06 | 2006-07 | 2007-08 | 2008-09 | 2009-10 | 2010-11 | 2011-12 |
|---------------------------------------|------------|------------|------------|------------|------------|------------|------------|------------|------------|------------|
| Indigenous | | | | | | | | | | |
| 1 to less than 6 months | 23 | 38 | 27 | 32 | 20 | 27 | 20 | 23 | 23 | 17 |
| 6 months to less than 1 year | 12 | 9 | 16 | 12 | 23 | 16 | 10 | 5 | 29 | 16 |
| 1 to less than 2 years | 12 | 11 | 5 | 17 | 9 | 11 | 30 | 28 | 15 | 21 |
| 2 to less than 5 years | 25 | 23 | 29 | 20 | 20 | 45 | 46 | 84 | 81 | 95 |
| 5 years or more | 20 | 20 | 32 | 24 | 35 | 47 | 37 | 38 | 55 | 53 |
| Not stated/unknown | – | – | – | – | – | – | – | – | – | – |
| Total Indigenous children | 92 | 101 | 109 | 105 | 107 | 146 | 143 | 178 | 203 | 202 |
| Non-Indigenous | | | | | | | | | | |
| 1 to less than 6 months | 66 | 67 | 70 | 52 | 39 | 47 | 57 | 63 | 42 | 49 |
| 6 months to less than 1 year | 35 | 32 | 27 | 40 | 31 | 36 | 46 | 33 | 25 | 40 |
| 1 to less than 2 years | 32 | 26 | 40 | 37 | 23 | 17 | 47 | 55 | 50 | 36 |
| 2 to less than 5 years | 47 | 46 | 71 | 50 | 50 | 61 | 94 | 136 | 110 | 113 |
| 5 years or more | 48 | 47 | 61 | 67 | 68 | 83 | 57 | 61 | 76 | 46 |
| Not stated/unknown | – | – | – | – | – | – | – | – | – | – |
| Total non-Indigenous children | 228 | 218 | 269 | 246 | 211 | 244 | 301 | 348 | 303 | 284 |
| Children of unknown Indigenous status | | | | | | | | | | |
| 1 to less than 6 months | na | na | na | na | na | na | na | – | 19 | 13 |
| 6 months to less than 1 year | na | na | na | na | na | na | na | – | 7 | 3 |
| 1 to less than 2 years | na | na | na | na | na | na | na | – | – | 5 |
| 2 to less than 5 years | na | na | na | na | na | na | na | – | – | – |
| 5 years or more | na | na | na | na | na | na | na | – | – | – |
| Not stated/unknown | na | na | na | na | na | na | na | – | – | – |
| Total unknown children | na | na | na | na | na | na | na | – | 26 | 21 |
| All children | | | | | | | | | | |
| 1 to less than 6 months | 89 | 105 | 97 | 84 | 59 | 74 | 77 | 86 | 84 | 79 |

TABLE 15A.100

Table 15A.100 **Number of children who exited care during the year by Indigenous status and length of time spent in care, WA (a), (b)**

| | 2002-03 | 2003-04 | 2004-05 | 2005-06 | 2006-07 | 2007-08 | 2008-09 | 2009-10 | 2010-11 | 2011-12 |
|------------------------------|------------|------------|------------|------------|------------|------------|------------|------------|------------|------------|
| 6 months to less than 1 year | 47 | 41 | 43 | 52 | 54 | 52 | 56 | 38 | 61 | 59 |
| 1 to less than 2 years | 44 | 37 | 45 | 54 | 32 | 28 | 77 | 83 | 65 | 62 |
| 2 to less than 5 years | 72 | 69 | 100 | 70 | 70 | 106 | 140 | 220 | 191 | 208 |
| 5 years or more | 68 | 67 | 93 | 91 | 103 | 130 | 94 | 99 | 131 | 99 |
| Not stated/unknown | – | – | – | – | – | – | – | – | – | – |
| Total all children | 320 | 319 | 378 | 351 | 318 | 390 | 444 | 526 | 532 | 507 |

(a) A placement at home for more than 2 months is not considered a break in the length of time spent in care.

(b) Prior to 2009-10, children of unknown Indigenous status were reported in the non-Indigenous status category. For 2009-10 onwards, a separate unknown Indigenous status category is reported.

na Not available. – Nil or rounded to zero.

Source: AIHW (unpublished), derived from *Children in Out-of-Home Care, Australia* data collection.

TABLE 15A.101

Table 15A.101 **Children in out-of-home care at 30 June placed with relatives/kin, by Indigenous status, WA (a), (b), (c), (d)**

| | <i>Unit</i> | 2003 | 2004 | 2005 | 2006 | 2007 | 2008 | 2009 | 2010 | 2011 | 2012 |
|---|-------------|-------------|-------------|-------------|-------------|--------------|--------------|--------------|--------------|--------------|--------------|
| Number of children at 30 June | | | | | | | | | | | |
| Indigenous | no. | 323 | 319 | 400 | 452 | 573 | 651 | 693 | 733 | 788 | 816 |
| Non-Indigenous | no. | 284 | 304 | 337 | 356 | 444 | 485 | 494 | 502 | 528 | 639 |
| Unknown | no. | na | na | na | na | na | na | na | – | 52 | 10 |
| All children | no. | 607 | 623 | 737 | 808 | 1 017 | 1 136 | 1 187 | 1 235 | 1 368 | 1 465 |
| As a proportion of all children in out-of-home care by Indigenous status at 30 June | | | | | | | | | | | |
| Indigenous | % | 56.7 | 54.3 | 57.8 | 59.0 | 58.6 | 60.4 | 57.9 | 59.0 | 54.4 | 50.6 |
| Non-Indigenous | % | 27.2 | 27.8 | 29.6 | 29.6 | 31.9 | 33.0 | 33.3 | 33.6 | 34.6 | 36.3 |
| Unknown | % | na | na | na | na | na | na | na | – | 35.9 | 38.5 |
| All children | % | 37.6 | 37.1 | 40.3 | 41.1 | 42.9 | 44.6 | 44.3 | 45.1 | 43.8 | 43.1 |

- (a) The percentage of children in out-of-home care placed with relatives or kin was calculated using as the denominator the total number of children in out-of-home care placement, by Indigenous status, at 30 June where the placement type was known.
- (b) Prior to 2009-10, children of unknown Indigenous status were reported in the non-Indigenous status category. For 2009-10 onwards, a separate unknown Indigenous status category is reported.
- (c) The scope for out-of-home care was expanded in 2007-08 to include children in care where a financial payment was offered but was declined by the carer.
- (d) A small number of children are placed with externally managed foster carers who are also their relative and have been recorded in the foster care category in 2007.

na Not available. – Nil or rounded to zero.

Source: AIHW (unpublished), derived from *Children in Out-of-Home Care, Australia* data collection.

TABLE 15A.102

Table 15A.102 **Indigenous children in out-of-home care at 30 June by Indigenous status and relationship of caregiver, WA (a), (b)**

| | <i>Unit</i> | <i>2003</i> | <i>2004</i> | <i>2005</i> | <i>2006</i> | <i>2007</i> | <i>2008</i> | <i>2009</i> | <i>2010</i> | <i>2011</i> | <i>2012</i> |
|--|-------------|-------------|-------------|-------------|-------------|-------------|--------------|--------------|--------------|--------------|--------------|
| Number of Indigenous children at 30 June | | | | | | | | | | | |
| Placed with Indigenous relative/kin or other Indigenous carer or Indigenous residential care | | | | | | | | | | | |
| Indigenous relative/kin | no. | 286 | 282 | 345 | 394 | 512 | 566 | 607 | 633 | 654 | 670 |
| Non-Indigenous relative/kin | no. | 37 | 33 | 55 | 64 | 82 | 94 | 96 | 110 | 171 | 193 |
| Total placed with relative/kin | no. | 323 | 315 | 400 | 458 | 594 | 660 | 703 | 743 | 825 | 863 |
| Other Indigenous carer | no. | 114 | 127 | 143 | 143 | 156 | 155 | 169 | 161 | 182 | 199 |
| Indigenous residential care | no. | 26 | 28 | 25 | 18 | 21 | 25 | 26 | 22 | 22 | 32 |
| Total placed with other Indigenous carer or Indigenous residential care | no. | 140 | 155 | 168 | 161 | 177 | 180 | 195 | 183 | 204 | 231 |
| Total children placed in accordance with Aboriginal child placement principle | no. | 463 | 470 | 568 | 619 | 771 | 840 | 898 | 926 | 1 029 | 1 094 |
| Not placed with Indigenous relative/kin or other Indigenous carer or Indigenous residential care | | | | | | | | | | | |
| Other non-Indigenous carers | no. | 78 | 81 | 77 | 92 | 133 | 170 | 221 | 235 | 277 | 328 |
| In non-Indigenous residential care | no. | 23 | 29 | 38 | 45 | 62 | 60 | 73 | 77 | 140 | 156 |
| Total children not placed in accordance with Aboriginal child placement principle | no. | 101 | 110 | 115 | 137 | 195 | 230 | 294 | 312 | 417 | 484 |
| Independent living/unknown | no. | 6 | 7 | 9 | 10 | 12 | 8 | 5 | 4 | 2 | 36 |
| Total Indigenous children in care | no. | 570 | 587 | 692 | 766 | 978 | 1 078 | 1 197 | 1 242 | 1 448 | 1 614 |
| As a proportion of all Indigenous children in out-of-home care at 30 June | | | | | | | | | | | |
| Placed with Indigenous relative/kin or other Indigenous carer or Indigenous residential care | | | | | | | | | | | |
| Indigenous relative/kin | % | 50.7 | 48.6 | 50.5 | 52.1 | 53.0 | 52.9 | 50.9 | 51.1 | 45.2 | 42.5 |
| Non-Indigenous relative/kin | % | 6.6 | 5.7 | 8.1 | 8.5 | 8.5 | 8.8 | 8.1 | 8.9 | 11.8 | 12.2 |
| Total placed with relative/kin | % | 57.3 | 54.3 | 58.6 | 60.6 | 61.5 | 61.7 | 59.0 | 60.0 | 57.1 | 54.7 |
| Other Indigenous carer | % | 20.2 | 21.9 | 20.9 | 18.9 | 16.1 | 14.5 | 14.2 | 13.0 | 12.6 | 12.6 |
| Indigenous residential care | % | 4.6 | 4.8 | 3.7 | 2.4 | 2.2 | 2.3 | 2.2 | 1.8 | 1.5 | 2.0 |
| Total placed with other Indigenous carer or Indigenous residential care | % | 24.8 | 26.7 | 24.6 | 21.3 | 18.3 | 16.8 | 16.4 | 14.8 | 14.1 | 14.6 |

TABLE 15A.102

Table 15A.102 **Indigenous children in out-of-home care at 30 June by Indigenous status and relationship of caregiver, WA (a), (b)**

| | <i>Unit</i> | <i>2003</i> | <i>2004</i> | <i>2005</i> | <i>2006</i> | <i>2007</i> | <i>2008</i> | <i>2009</i> | <i>2010</i> | <i>2011</i> | <i>2012</i> |
|--|-------------|--------------|--------------|--------------|--------------|--------------|--------------|--------------|--------------|--------------|--------------|
| Total children placed in accordance with Aboriginal child placement principle | % | 82.1 | 81.0 | 83.2 | 81.9 | 79.8 | 78.5 | 75.3 | 74.8 | 71.2 | 69.3 |
| Not placed with Indigenous relative/kin or other Indigenous carer or Indigenous residential care | | | | | | | | | | | |
| Other non-Indigenous carer | % | 13.8 | 14.0 | 11.3 | 12.2 | 13.8 | 15.9 | 18.5 | 19.0 | 19.2 | 20.8 |
| In non-Indigenous residential care | % | 4.1 | 5.0 | 5.6 | 6.0 | 6.4 | 5.6 | 6.1 | 6.2 | 9.7 | 9.9 |
| Total children not placed in accordance with Aboriginal child placement principle | % | 17.9 | 19.0 | 16.8 | 18.1 | 20.2 | 21.5 | 24.7 | 25.2 | 28.8 | 30.7 |
| Total Indigenous children in care | % | 100.0 | 100.0 | 100.0 | 100.0 | 100.0 | 100.0 | 100.0 | 100.0 | 100.0 | 100.0 |

(a) Children in residential care with Indigenous caregivers were included in the category 'other Indigenous carer'.

(b) A small number of children are placed with externally managed foster carers who are also their relative and have been recorded in the foster care category.

Source: AIHW (unpublished), derived from *Children in Out-of-Home Care, Australia* data collection.

TABLE 15A.103

Table 15A.103 **Children aged under 12 years in out-of-home care in a home based placement at 30 June, by Indigenous status, WA (a), (b)**

| | <i>Unit</i> | 2003 | 2004 | 2005 | 2006 | 2007 | 2008 | 2009 | 2010 | 2011 | 2012 |
|--|-------------|--------------|--------------|--------------|--------------|--------------|--------------|--------------|--------------|--------------|--------------|
| Number of children under 12 years in a home based placement | | | | | | | | | | | |
| Indigenous | no. | 399 | 403 | 480 | 541 | 709 | 805 | 907 | 930 | 982 | 1 082 |
| Non-Indigenous | no. | 631 | 655 | 700 | 773 | 900 | 973 | 994 | 964 | 918 | 1 098 |
| Unknown | no. | na | na | na | na | na | na | na | 1 | 116 | 17 |
| All children | no. | 1 030 | 1 058 | 1 180 | 1 314 | 1 609 | 1 778 | 1 901 | 1 895 | 2 016 | 2 197 |
| As a proportion of all children under 12 years in out-of-home care | | | | | | | | | | | |
| Indigenous | % | 92.1 | 89.8 | 91.8 | 92.8 | 92.4 | 92.5 | 91.4 | 93.0 | 88.2 | 90.4 |
| Non-Indigenous | % | 94.5 | 92.4 | 93.0 | 94.8 | 94.9 | 94.9 | 97.0 | 96.7 | 94.7 | 95.7 |
| Unknown | % | na | na | na | na | na | na | na | 100.0 | 90.6 | 100.0 |
| All children | % | 93.6 | 91.4 | 92.5 | 94.0 | 93.8 | 93.8 | 94.2 | 94.8 | 91.2 | 93.1 |
| Proportion of children under 12 years <u>not</u> in a home based placement | | | | | | | | | | | |
| Indigenous | % | 7.9 | 10.2 | 8.2 | 7.2 | 7.6 | 7.5 | 8.6 | 7.0 | 11.8 | 9.6 |
| Non-Indigenous | % | 5.5 | 7.6 | 7.0 | 5.2 | 5.1 | 5.1 | 3.0 | 3.3 | 5.3 | 4.3 |
| Unknown | % | na | na | na | na | na | na | na | – | 9.4 | – |
| All children | % | 6.4 | 8.6 | 7.5 | 6.0 | 6.2 | 6.2 | 5.8 | 5.2 | 8.8 | 6.9 |

(a) The percentage of children under 12 years in home-based placements was calculated using as the denominator the total number of children under 12 years old in out-of-home care placement, by Indigenous status, at 30 June where placement type was known.

(b) Prior to 2009-10, children of unknown Indigenous status were reported in the non-Indigenous status category. For 2009-10 onwards, a separate unknown Indigenous status category is reported.

na Not available. - Nil or rounded to zero.

Source: AIHW (unpublished), derived from *Children in Out-of-Home Care, Australia* data collection.

Single jurisdiction data — SA

TABLE 15A.107

Table 15A.107 **Child protection notifications, investigations and substantiations by Indigenous status, SA (a), (b), (c), (d)**

| | <i>Unit</i> | 2002-03 | 2003-04 | 2004-05 | 2005-06 | 2006-07 | 2007-08 | 2008-09 | 2009-10 | 2010-11 | 2011-12 |
|---|-------------|--------------|--------------|--------------|--------------|--------------|--------------|--------------|--------------|--------------|--------------|
| Indigenous children | | | | | | | | | | | |
| Number of notifications, investigations and substantiations | | | | | | | | | | | |
| Investigations finalised by 31 August | | | | | | | | | | | |
| Substantiated | no. | 481 | 633 | 736 | 464 | 625 | 737 | 816 | 552 | 567 | 638 |
| Carer/family issues | no. | .. | .. | .. | .. | .. | .. | .. | .. | .. | .. |
| Not substantiated | no. | 635 | 707 | 977 | 675 | 965 | 807 | 956 | 789 | 631 | 598 |
| Total finalised | no. | 1 116 | 1 340 | 1 713 | 1 139 | 1 590 | 1 544 | 1 772 | 1 341 | 1 198 | 1 236 |
| Investigations in process (e) | no. | 8 | 10 | 3 | 19 | 13 | 2 | 11 | 52 | 496 | 227 |
| Investigation closed - no outcome possible (f) | no. | .. | .. | .. | .. | .. | .. | - | - | - | 159 |
| Total investigations | no. | 1 124 | 1 350 | 1 716 | 1 158 | 1 603 | 1 546 | 1 783 | 1 393 | 1 694 | 1 622 |
| Dealt with by other means (g) | no. | .. | .. | .. | .. | 2 457 | 2 631 | 3 212 | 3 089 | 2 842 | 3 307 |
| Notifications dealt with by other means | no. | 1 253 | 1 375 | 1 864 | 1 838 | .. | .. | .. | .. | .. | .. |
| No investigation possible / no action | no. | - | - | - | - | .. | .. | .. | .. | .. | .. |
| Total notifications | no. | 2 377 | 2 725 | 3 580 | 2 996 | 4 060 | 4 177 | 4 995 | 4 482 | 4 536 | 4 929 |
| Proportion of notifications, investigations and substantiations | | | | | | | | | | | |
| Investigations finalised by 31 August | | | | | | | | | | | |
| Substantiated | % | 20.2 | 23.2 | 20.6 | 15.5 | 15.4 | 17.6 | 16.3 | 12.3 | 12.5 | 12.9 |
| Carer/family issues | % | .. | .. | .. | .. | .. | .. | .. | .. | .. | .. |
| Not substantiated | % | 26.7 | 25.9 | 27.3 | 22.5 | 23.8 | 19.3 | 19.1 | 17.6 | 13.9 | 12.1 |
| Total finalised | % | 46.9 | 49.2 | 47.8 | 38.0 | 39.2 | 37.0 | 35.5 | 29.9 | 26.4 | 25.1 |
| Investigations in process (e) | % | 0.3 | 0.4 | 0.1 | 0.6 | 0.3 | 0.0 | 0.2 | 1.2 | 10.9 | 4.6 |
| Investigation closed - no outcome possible (f) | % | .. | .. | .. | .. | .. | .. | - | - | - | 3.2 |
| Total investigations | % | 47.3 | 49.5 | 47.9 | 38.7 | 39.5 | 37.0 | 35.7 | 31.1 | 37.3 | 32.9 |
| Dealt with by other means (g) | % | .. | .. | .. | .. | 60.5 | 63.0 | 64.3 | 68.9 | 62.7 | 67.1 |

TABLE 15A.107

Table 15A.107 **Child protection notifications, investigations and substantiations by Indigenous status, SA (a), (b), (c), (d)**

| | Unit | 2002-03 | 2003-04 | 2004-05 | 2005-06 | 2006-07 | 2007-08 | 2008-09 | 2009-10 | 2010-11 | 2011-12 |
|---|------------|---------------|---------------|---------------|---------------|---------------|---------------|---------------|---------------|---------------|---------------|
| Notifications dealt with by other means | % | 52.7 | 50.5 | 52.1 | 61.3 | .. | .. | .. | .. | .. | .. |
| No investigation possible / no action | % | – | – | – | – | .. | .. | .. | .. | .. | .. |
| Total notifications | % | 100.0 | 100.0 | 100.0 | 100.0 | 100.0 | 100.0 | 100.0 | 100.0 | 100.0 | 100.0 |
| Non-Indigenous children (h) | | | | | | | | | | | |
| Number of notifications, investigations and substantiations | | | | | | | | | | | |
| Investigations finalised by 31 August | | | | | | | | | | | |
| Substantiated | no. | 1 942 | 1 857 | 1 648 | 1 391 | 1 617 | 1 594 | 1 603 | 1 142 | 1 603 | 1 430 |
| Carer/family issues | no. | .. | .. | .. | .. | .. | .. | .. | .. | .. | .. |
| Not substantiated | no. | 3 070 | 3 186 | 2 889 | 2 249 | 2 524 | 2 299 | 2 511 | 1 671 | 1 667 | 1 440 |
| Total finalised | no. | 5 012 | 5 043 | 4 537 | 3 640 | 4 141 | 3 893 | 4 114 | 2 813 | 3 270 | 2 870 |
| Investigations in process (e) | no. | 39 | 52 | 26 | 44 | 62 | 14 | 23 | 200 | 701 | 231 |
| Investigation closed - no outcome possible (f) | no. | .. | .. | .. | .. | .. | .. | – | – | – | 192 |
| Total investigations | no. | 5 051 | 5 095 | 4 563 | 3 684 | 4 203 | 3 907 | 4 137 | 3 013 | 3 971 | 3 293 |
| Dealt with by other means (g) | | .. | .. | .. | .. | 10 171 | 12 763 | 14 089 | 11 030 | 12 103 | 10 294 |
| Notifications dealt with by other means | no. | 6 014 | 7 097 | 9 330 | 8 389 | .. | .. | .. | .. | .. | .. |
| No investigation possible/no action | no. | – | – | – | – | .. | .. | .. | .. | .. | .. |
| Total notifications | no. | 11 065 | 12 192 | 13 893 | 12 073 | 14 374 | 16 670 | 18 226 | 14 043 | 16 074 | 13 587 |
| Proportion of notifications, investigations and substantiations | | | | | | | | | | | |
| Investigations finalised by 31 August | | | | | | | | | | | |
| Substantiated | % | 17.6 | 15.2 | 11.9 | 11.5 | 11.2 | 9.6 | 8.8 | 8.1 | 10.0 | 10.5 |
| Carer/family issues | % | .. | .. | .. | .. | .. | .. | .. | .. | .. | .. |
| Not substantiated | % | 27.7 | 26.1 | 20.8 | 18.6 | 17.6 | 13.8 | 13.8 | 11.9 | 10.4 | 10.6 |
| Total finalised | % | 45.3 | 41.4 | 32.7 | 30.1 | 28.8 | 23.4 | 22.6 | 20.0 | 20.3 | 21.1 |
| Investigations in process (e) | % | 0.4 | 0.4 | 0.2 | 0.4 | 0.4 | 0.1 | 0.1 | 1.4 | 4.4 | 1.7 |

TABLE 15A.107

Table 15A.107 **Child protection notifications, investigations and substantiations by Indigenous status, SA (a), (b), (c), (d)**

| | Unit | 2002-03 | 2003-04 | 2004-05 | 2005-06 | 2006-07 | 2007-08 | 2008-09 | 2009-10 | 2010-11 | 2011-12 |
|---|------------|--------------|--------------|--------------|--------------|--------------|--------------|--------------|--------------|--------------|--------------|
| Investigation closed - no outcome possible (f) | % | .. | .. | .. | .. | .. | .. | - | - | - | 1.4 |
| Total investigations | % | 45.6 | 41.8 | 32.8 | 30.5 | 29.2 | 23.4 | 22.7 | 21.5 | 24.7 | 24.2 |
| Dealt with by other means (g) | % | .. | .. | .. | .. | 70.8 | 76.6 | 77.3 | 78.5 | 75.3 | 75.8 |
| Notifications dealt with by other means | % | 54.4 | 58.2 | 67.2 | 69.5 | .. | .. | .. | .. | .. | .. |
| No investigation possible/no action | % | - | - | - | - | .. | .. | .. | .. | .. | .. |
| Total notifications | % | 100.0 | 100.0 | 100.0 | 100.0 | 100.0 | 100.0 | 100.0 | 100.0 | 100.0 | 100.0 |
| Children of unknown Indigenous status | | | | | | | | | | | |
| Number of notifications, investigations and substantiations | | | | | | | | | | | |
| Investigations finalised by 31 August | | | | | | | | | | | |
| Substantiated | no. | na | na | na | na | na | na | na | 121 | 50 | 71 |
| Carer/family issues | no. | na | na | na | na | na | na | na | .. | .. | .. |
| Not substantiated | no. | na | na | na | na | na | na | na | 167 | 76 | 63 |
| Total finalised | no. | na | na | na | na | na | na | na | 288 | 126 | 134 |
| Investigations in process (e) | no. | na | na | na | na | na | na | na | 11 | 24 | 18 |
| Investigation closed - no outcome possible (f) | no. | na | na | na | na | na | na | na | - | - | 15 |
| Total investigations | no. | na | na | na | na | na | na | na | 299 | 150 | 167 |
| Dealt with by other means (g) | no. | na | na | na | na | na | na | na | 1 474 | 385 | 373 |
| Notifications dealt with by other means | no. | na | na | na | na | na | na | na | .. | .. | .. |
| No investigation possible / no action | no. | na | na | na | na | na | na | na | .. | .. | .. |
| Total notifications | no. | na | na | na | na | na | na | na | 1 773 | 535 | 540 |
| Proportion of notifications, investigations and substantiations | | | | | | | | | | | |
| Investigations finalised by 31 August | | | | | | | | | | | |
| Substantiated | % | na | na | na | na | na | na | na | 6.8 | 9.3 | 13.1 |

TABLE 15A.107

Table 15A.107 **Child protection notifications, investigations and substantiations by Indigenous status, SA (a), (b), (c), (d)**

| | Unit | 2002-03 | 2003-04 | 2004-05 | 2005-06 | 2006-07 | 2007-08 | 2008-09 | 2009-10 | 2010-11 | 2011-12 |
|---|------------|--------------|--------------|--------------|--------------|--------------|--------------|--------------|--------------|--------------|--------------|
| Carer/family issues | % | na | na | na | na | na | na | na | .. | .. | .. |
| Not substantiated | % | na | na | na | na | na | na | na | 9.4 | 14.2 | 11.7 |
| Total finalised | % | na | na | na | na | na | na | na | 16.2 | 23.6 | 24.8 |
| Investigations in process (e) | % | na | na | na | na | na | na | na | 0.6 | 4.5 | 3.3 |
| Investigation closed - no outcome possible (f) | % | na | na | na | na | na | na | na | – | – | 2.8 |
| Total investigations | % | na | na | na | na | na | na | na | 16.9 | 28.0 | 30.9 |
| Dealt with by other means (g) | % | na | na | na | na | na | na | na | 83.1 | 72.0 | 69.1 |
| Notifications dealt with by other means | % | na | na | na | na | na | na | na | .. | .. | .. |
| No investigation possible / no action | % | na | na | na | na | na | na | na | .. | .. | .. |
| Total notifications | % | na | na | na | na | na | na | na | 100.0 | 100.0 | 100.0 |
| All children | | | | | | | | | | | |
| Number of notifications, investigations and substantiations | | | | | | | | | | | |
| Investigations finalised by 31 August | | | | | | | | | | | |
| Substantiated | no. | 2 423 | 2 490 | 2 384 | 1 855 | 2 242 | 2 331 | 2 419 | 1 815 | 2 220 | 2 139 |
| Carer/family issues | no. | .. | .. | .. | .. | .. | – | .. | .. | .. | .. |
| Not substantiated | no. | 3 705 | 3 893 | 3 866 | 2 924 | 3 489 | 3 106 | 3 467 | 2 627 | 2 374 | 2 101 |
| Total finalised | no. | 6 128 | 6 383 | 6 250 | 4 779 | 5 731 | 5 437 | 5 886 | 4 442 | 4 594 | 4 240 |
| Investigations in process (e) | no. | 47 | 62 | 29 | 63 | 75 | 16 | 34 | 263 | 1 221 | 476 |
| Investigation closed - no outcome possible (f) | no. | .. | .. | .. | .. | .. | .. | – | – | – | 366 |
| Total investigations | no. | 6 175 | 6 445 | 6 279 | 4 842 | 5 806 | 5 453 | 5 920 | 4 705 | 5 815 | 5 082 |
| Dealt with by other means (g) | no. | .. | .. | .. | .. | 12 628 | 15 394 | 17 301 | 15 593 | 15 330 | 13 974 |
| Notifications dealt with by other means | no. | 7 267 | 8 472 | 11 194 | 10 227 | .. | .. | .. | .. | .. | .. |
| No investigation possible / no action | no. | – | – | – | – | .. | .. | .. | .. | .. | .. |

TABLE 15A.107

Table 15A.107 **Child protection notifications, investigations and substantiations by Indigenous status, SA (a), (b), (c), (d)**

| | <i>Unit</i> | <i>2002-03</i> | <i>2003-04</i> | <i>2004-05</i> | <i>2005-06</i> | <i>2006-07</i> | <i>2007-08</i> | <i>2008-09</i> | <i>2009-10</i> | <i>2010-11</i> | <i>2011-12</i> |
|---|-------------|----------------|----------------|----------------|----------------|----------------|----------------|----------------|----------------|----------------|----------------|
| Total notifications | no. | 13 442 | 14 917 | 17 473 | 15 069 | 18 434 | 20 847 | 23 221 | 20 298 | 21 145 | 19 056 |
| Proportion of notifications, investigations and substantiations | | | | | | | | | | | |
| Investigations finalised by 31 August | | | | | | | | | | | |
| Substantiated | % | 18.0 | 16.7 | 13.6 | 12.3 | 12.2 | 11.2 | 10.4 | 8.9 | 10.5 | 11.2 |
| Carer/family issues | % | .. | .. | .. | .. | .. | – | .. | .. | .. | .. |
| Not substantiated | % | 27.6 | 26.1 | 22.1 | 19.4 | 18.9 | 14.9 | 14.9 | 12.9 | 11.2 | 11.0 |
| Total finalised | % | 45.6 | 42.8 | 35.8 | 31.7 | 31.1 | 26.1 | 25.3 | 21.9 | 21.7 | 22.3 |
| Investigations in process (e) | % | 0.3 | 0.4 | 0.2 | 0.4 | 0.4 | 0.1 | 0.1 | 1.3 | 5.8 | 2.5 |
| Investigation closed - no outcome possible (f) | % | .. | .. | .. | .. | .. | .. | – | – | – | 1.9 |
| Total investigations | % | 45.9 | 43.2 | 35.9 | 32.1 | 31.5 | 26.2 | 25.5 | 23.2 | 27.5 | 26.7 |
| Dealt with by other means (g) | % | .. | .. | .. | .. | 68.5 | 73.8 | 74.5 | 76.8 | 72.5 | 73.3 |
| Notifications dealt with by other means | % | 54.1 | 56.8 | 64.1 | 67.9 | .. | .. | .. | .. | .. | .. |
| No investigation possible / no action | % | – | – | – | – | .. | .. | .. | .. | .. | .. |
| Total notifications | % | 100.0 | 100.0 | 100.0 | 100.0 | 100.0 | 100.0 | 100.0 | 100.0 | 100.0 | 100.0 |

- (a) If a child was the subject of more than one notification, investigation or substantiation, then each one of these was counted. The definition of an investigation includes interviewing or sighting the child where practicable. Investigations relate to notifications received during the financial year. If the investigation was completed by 31 August it is classified as finalised. If the investigation was not completed by 31 August it is classified as not finalised.
- (b) 'Notifier concern reports' are excluded from the count of total notifications because concern reports are not reported.
- (c) Prior to 2009-10, children of unknown Indigenous status were reported in the non-Indigenous status category. For 2009-10 onwards, a separate unknown Indigenous status category is reported.
- (d) During 2009-10, SA implemented new service and reporting arrangements. Therefore, data for 2009-10 are not fully comparable to previous years' data.
- (e) Prior to 2006-07, the category 'Investigations in process' was called 'Investigations not finalised'.
- (f) The category 'Investigation closed - no outcome possible' was introduced in 2006-07. It includes cases where an outcome of substantiated or not substantiated could not be reached, but where the file may be closed for administrative reasons.

TABLE 15A.107

Table 15A.107 **Child protection notifications, investigations and substantiations by Indigenous status, SA (a), (b), (c), (d)**

| | <i>Unit</i> | <i>2002-03</i> | <i>2003-04</i> | <i>2004-05</i> | <i>2005-06</i> | <i>2006-07</i> | <i>2007-08</i> | <i>2008-09</i> | <i>2009-10</i> | <i>2010-11</i> | <i>2011-12</i> |
|--|-------------|----------------|----------------|----------------|----------------|----------------|----------------|----------------|----------------|----------------|----------------|
|--|-------------|----------------|----------------|----------------|----------------|----------------|----------------|----------------|----------------|----------------|----------------|

(g) The category 'Dealt with by other means' includes notifications that were responded to by means other than an investigation, such as referral to family services or provision of advice. Prior to 2006-07, some of the cases recorded as 'dealt with by other means' may have been cases where the investigation was closed with no outcome possible. 'Dealt with by other means' also includes cases that were previously reported as 'No investigation possible/no action'.

na Not available. .. Not applicable. – Nil or rounded to zero.

Source: AIHW (unpublished), derived from *Child Protection Notifications, Investigations and Substantiations, Australia* data collection.

TABLE 15A.108

Table 15A.108 Number of children admitted to and discharged from care and protection orders by Indigenous status, SA (a)

| | 2002-03 | 2003-04 | 2004-05 | 2005-06 | 2006-07 | 2007-08 | 2008-09 | 2009-10 | 2010-11 | 2011-12 |
|---------------------------------------|------------|------------|------------|------------|------------|--------------|--------------|--------------|------------|------------|
| Indigenous | | | | | | | | | | |
| Children admitted to orders | | | | | | | | | | |
| Admitted for the first time | 78 | 78 | 87 | 88 | 125 | 164 | 166 | 141 | 105 | 143 |
| Had prior admissions to orders | 37 | 55 | 77 | 111 | 100 | 151 | 136 | 138 | 135 | 121 |
| Total children admitted | 115 | 133 | 164 | 199 | 225 | 315 | 302 | 279 | 240 | 264 |
| Children discharged from orders | 127 | 141 | 186 | 58 | 72 | 93 | 155 | 106 | 113 | 93 |
| Non-Indigenous | | | | | | | | | | |
| Children admitted to orders | | | | | | | | | | |
| Admitted for the first time | 340 | 374 | 292 | 244 | 307 | 475 | 454 | 428 | 346 | 355 |
| Had prior admissions to orders | 117 | 157 | 290 | 347 | 356 | 372 | 331 | 350 | 324 | 283 |
| Total children admitted | 457 | 531 | 582 | 591 | 663 | 847 | 785 | 778 | 670 | 638 |
| Children discharged from orders | 543 | 610 | 698 | 251 | 214 | 401 | 384 | 378 | 377 | 324 |
| Children of unknown Indigenous status | | | | | | | | | | |
| Children admitted to orders | | | | | | | | | | |
| Admitted for the first time | na | na | na | na | na | na | na | 31 | 43 | 24 |
| Had prior admissions to orders | na | na | na | na | na | na | na | 7 | 13 | 10 |
| Total children admitted | na | na | na | na | na | na | na | 38 | 56 | 34 |
| Children discharged from orders | na | na | na | na | na | na | na | 11 | 22 | 3 |
| All children | | | | | | | | | | |
| Children admitted to orders | | | | | | | | | | |
| Admitted for the first time | 418 | 452 | 379 | 332 | 432 | 639 | 620 | 600 | 494 | 522 |
| Had prior admissions to orders | 154 | 212 | 367 | 458 | 456 | 523 | 467 | 495 | 472 | 414 |
| Total children admitted | 572 | 664 | 746 | 790 | 888 | 1 162 | 1 087 | 1 095 | 966 | 936 |
| Children discharged from orders | 670 | 751 | 884 | 309 | 286 | 494 | 539 | 495 | 512 | 420 |

(a) Prior to 2009-10, children of unknown Indigenous status were reported in the non-Indigenous status category. For 2009-10 onwards, a separate unknown Indigenous status category is reported.

TABLE 15A.108

Table 15A.108 **Number of children admitted to and discharged from care and protection orders by Indigenous status, SA (a)**

| | 2002-03 | 2003-04 | 2004-05 | 2005-06 | 2006-07 | 2007-08 | 2008-09 | 2009-10 | 2010-11 | 2011-12 |
|--------------------------|---------|---------|---------|---------|---------|---------|---------|---------|---------|---------|
| na Not available. | | | | | | | | | | |

Source: AIHW (unpublished), derived from *Children on Care and Protection Orders, Australia* data collection.

TABLE 15A.109

Table 15A.109 **Number of children on care and protection orders at 30 June by type of order and Indigenous status, SA (a), (b)**

| | 2003 | 2004 | 2005 | 2006 | 2007 | 2008 | 2009 | 2010 | 2011 | 2012 |
|---|--------------|--------------|--------------|--------------|--------------|--------------|--------------|--------------|--------------|--------------|
| Number of Indigenous children on orders | | | | | | | | | | |
| Guardianship or custody orders | 226 | 256 | 296 | 354 | 416 | 475 | 512 | 568 | 594 | 696 |
| Third party parental responsibility orders (c) | .. | na | na | na | na | 9 | 9 | 11 | 12 | 10 |
| Supervisory and other finalised orders | .. | .. | .. | .. | .. | – | – | – | – | – |
| Interim and temporary orders | 35 | 19 | 26 | 24 | 24 | 26 | 29 | 39 | 35 | 33 |
| Administrative/voluntary arrangements (c) | .. | na | na | na | na | 30 | 23 | 13 | 17 | 5 |
| Other/not stated | – | – | – | – | – | .. | na | na | na | na |
| Total Indigenous children | 261 | 275 | 322 | 378 | 440 | 540 | 573 | 631 | 658 | 744 |
| Number of non-Indigenous children on orders | | | | | | | | | | |
| Guardianship or custody orders | 1 061 | 1 109 | 1 150 | 1 202 | 1 379 | 1 472 | 1 602 | 1 711 | 1 768 | 1 764 |
| Third party parental responsibility orders (c) | .. | na | na | na | na | 9 | 29 | 42 | 44 | 38 |
| Supervisory and other finalised orders | .. | .. | .. | .. | .. | 4 | 7 | 4 | – | 10 |
| Interim and temporary orders | 56 | 71 | 81 | 91 | 62 | 98 | 90 | 92 | 74 | 60 |
| Administrative/voluntary arrangements (c) | .. | na | na | na | na | 53 | 60 | 28 | 18 | 29 |
| Other/not stated | – | – | – | – | – | .. | na | na | na | na |
| Total non-Indigenous children | 1 117 | 1 180 | 1 231 | 1 293 | 1 441 | 1 657 | 1 788 | 1 877 | 1 904 | 1 901 |
| Number of children of unknown Indigenous status on orders | | | | | | | | | | |
| Guardianship or custody orders | na | na | na | na | na | na | na | 23 | 49 | 24 |
| Third party parental responsibility orders (c) | na | na | na | na | na | na | na | – | – | – |
| Supervisory and other finalised orders | na | na | na | na | na | na | na | – | – | 3 |
| Interim and temporary orders | na | na | na | na | na | na | na | 4 | 8 | 6 |
| Administrative/voluntary arrangements (c) | na | na | na | na | na | na | na | 8 | 1 | 2 |
| Other/not stated | na | na | na | na | na | na | na | na | na | na |
| Total unknown children | na | na | na | na | na | na | na | 35 | 58 | 35 |
| All children on orders | | | | | | | | | | |
| Guardianship or custody orders | 1 287 | 1 365 | 1 446 | 1 556 | 1 795 | 1 947 | 2 114 | 2 302 | 2 411 | 2 484 |

TABLE 15A.109

Table 15A.109 **Number of children on care and protection orders at 30 June by type of order and Indigenous status, SA (a), (b)**

| | 2003 | 2004 | 2005 | 2006 | 2007 | 2008 | 2009 | 2010 | 2011 | 2012 |
|--|--------------|--------------|--------------|--------------|--------------|--------------|--------------|--------------|--------------|--------------|
| Third party parental responsibility orders (c) | .. | na | na | na | na | 9 | 38 | 53 | 56 | 48 |
| Supervisory and other finalised orders | .. | .. | .. | .. | .. | 4 | 7 | 4 | – | 13 |
| Interim and temporary orders | 91 | 90 | 107 | 115 | 86 | 124 | 119 | 135 | 117 | 99 |
| Administrative/voluntary arrangements (c) | .. | na | na | na | na | 83 | 83 | 49 | 36 | 36 |
| Other/not stated | – | – | – | – | – | .. | na | na | na | na |
| Total children | 1 378 | 1 455 | 1 553 | 1 671 | 1 881 | 2 197 | 2 361 | 2 543 | 2 620 | 2 680 |

(a) Third party parental responsibility orders and administrative/voluntary arrangements used to be reported under guardianship or custody orders.

(b) This category was included for the first time in the 2009 Report.

(c) Prior to 2009-10, children of unknown Indigenous status were reported in the non-Indigenous status category. For 2009-10 onwards, a separate unknown Indigenous status category is reported.

na Not available. **..** Not applicable. **-** Nil or rounded to zero.

Source: AIHW (unpublished), derived from *Children on Care and Protection Orders, Australia* data collection.

TABLE 15A.110

Table 15A.110 **Children in notifications, investigations and substantiations and children on care and protection orders: Number and rate per 1000 children in the target populations by Indigenous status, SA (a), (b), (c), (d), (e)**

| | 2002-03 | 2003-04 | 2004-05 | 2005-06 | 2006-07 | 2007-08 | 2008-09 | 2009-10 | 2010-11 | 2011-12 |
|--------------------------------------|--------------|--------------|---------------|---------------|---------------|---------------|---------------|---------------|---------------|---------------|
| Children in notifications | | | | | | | | | | |
| Number of children | | | | | | | | | | |
| Indigenous | 1 404 | 1 634 | 1 904 | 1 814 | 2 222 | 2 397 | 2 767 | 2 665 | 2 695 | 2 763 |
| Non-Indigenous | 7 507 | 8 160 | 9 151 | 8 337 | 9 773 | 11 200 | 11 923 | 9 546 | 10 875 | 9 015 |
| Unknown | na | na | na | na | na | na | na | 1 362 | 426 | 411 |
| All children | 8 911 | 9 794 | 11 055 | 10 151 | 11 995 | 13 597 | 14 690 | 13 573 | 13 996 | 12 189 |
| Rate per 1000 children | | | | | | | | | | |
| Indigenous | 127.9 | 147.7 | 170.9 | 162.6 | 197.6 | 212.3 | 235.5 | 212.5 | 213.1 | 216.3 |
| Non-Indigenous | 23.6 | 25.8 | 29.1 | 26.7 | 30.7 | 35.1 | 37.1 | 27.9 | 31.6 | 26.5 |
| Unknown | na | na | na | na | na | na | na | na | na | na |
| All children | 27.0 | 29.9 | 34.0 | 31.3 | 36.4 | 41.2 | 44.1 | 38.2 | 39.2 | 34.6 |
| Children in finalised investigations | | | | | | | | | | |
| Number of children | | | | | | | | | | |
| Indigenous | 762 | 887 | 980 | 793 | 1 036 | 1 024 | 1 154 | 944 | 821 | 886 |
| Non-Indigenous | 3 775 | 3 774 | 3 300 | 2 752 | 3 201 | 2 938 | 3 118 | 2 215 | 2 503 | 2 155 |
| Unknown | na | na | na | na | na | na | na | 233 | 95 | 104 |
| All children | 4 537 | 4 661 | 4 280 | 3 545 | 4 237 | 3 962 | 4 272 | 3 392 | 3 419 | 3 145 |
| Rate per 1000 children | | | | | | | | | | |
| Indigenous | 69.4 | 80.2 | 87.9 | 71.1 | 92.1 | 90.7 | 98.2 | 75.3 | 64.9 | 69.4 |
| Non-Indigenous | 11.8 | 11.9 | 10.5 | 8.8 | 10.1 | 9.2 | 9.7 | 6.5 | 7.3 | 6.3 |
| Unknown | na | na | na | na | na | na | na | na | na | na |
| All children | 13.8 | 14.2 | 13.2 | 10.9 | 12.9 | 12.0 | 12.8 | 9.6 | 9.6 | 8.9 |
| Children in substantiations | | | | | | | | | | |
| Number of children | | | | | | | | | | |
| Indigenous | 351 | 441 | 481 | 360 | 439 | 547 | 598 | 379 | 452 | 530 |
| Non-Indigenous | 1 545 | 1 499 | 1 317 | 1 101 | 1 314 | 1 272 | 1 303 | 1 029 | 1 334 | 1 219 |

TABLE 15A.110

Table 15A.110 **Children in notifications, investigations and substantiations and children on care and protection orders: Number and rate per 1000 children in the target populations by Indigenous status, SA (a), (b), (c), (d), (e)**

| | 2002-03 | 2003-04 | 2004-05 | 2005-06 | 2006-07 | 2007-08 | 2008-09 | 2009-10 | 2010-11 | 2011-12 |
|--|--------------|--------------|--------------|--------------|--------------|--------------|--------------|--------------|--------------|--------------|
| Unknown | na | na | na | na | na | na | na | 99 | 45 | 61 |
| All children | 1 896 | 1 940 | 1 798 | 1 461 | 1 753 | 1 819 | 1 901 | 1 507 | 1 831 | 1 810 |
| Rate per 1000 children | | | | | | | | | | |
| Indigenous | 32.0 | 39.9 | 43.2 | 32.3 | 39.0 | 48.4 | 50.9 | 30.2 | 35.7 | 41.5 |
| Non-Indigenous | 4.8 | 4.7 | 4.2 | 3.5 | 4.1 | 4.0 | 4.1 | 3.0 | 3.9 | 3.6 |
| Unknown | na | na | na | na | na | na | na | na | na | na |
| All children | 5.8 | 5.9 | 5.5 | 4.5 | 5.3 | 5.5 | 5.7 | 4.2 | 5.1 | 5.1 |
| Children on care and protection orders | | | | | | | | | | |
| Number of children | | | | | | | | | | |
| Indigenous | 261 | 275 | 322 | 378 | 440 | 540 | 573 | 631 | 658 | 744 |
| Non-Indigenous | 1 117 | 1 180 | 1 231 | 1 293 | 1 441 | 1 657 | 1 788 | 1 877 | 1 904 | 1 901 |
| Unknown | na | na | na | na | na | na | na | 35 | 58 | 35 |
| All children | 1 378 | 1 455 | 1 553 | 1 671 | 1 881 | 2 197 | 2 361 | 2 543 | 2 620 | 2 680 |
| Rate per 1000 children | | | | | | | | | | |
| Indigenous | 22.5 | 23.5 | 27.3 | 31.8 | 36.9 | 45.2 | 45.8 | 50.1 | 51.8 | 57.9 |
| Non-Indigenous | 3.3 | 3.5 | 3.7 | 3.9 | 4.3 | 4.9 | 5.2 | 5.5 | 5.5 | 5.6 |
| Unknown | na | na | na | na | na | na | na | na | na | na |
| All children | 3.9 | 4.2 | 4.5 | 4.8 | 5.4 | 6.2 | 6.7 | 7.1 | 7.3 | 7.6 |

(a) Prior to 2009-10, rates of children in notifications, investigations and substantiations were calculated as the number of children aged 0–16 years in each category (including children whose ages were not stated) divided by the estimated population of children aged 0–16 years at 31 December, multiplied by 1000. For Indigenous children, the June projections for two years were averaged to obtain a population figure for December of the relevant year. For 2009-10 onwards, rates of children in notifications, investigations and substantiations are calculated as the number of children aged 0-17 years in each category (including children whose ages were not stated) divided by the estimated population of children aged 0-17 years at 31 December, multiplied by 1000.

TABLE 15A.110

Table 15A.110 **Children in notifications, investigations and substantiations and children on care and protection orders: Number and rate per 1000 children in the target populations by Indigenous status, SA (a), (b), (c), (d), (e)**

| | 2002-03 | 2003-04 | 2004-05 | 2005-06 | 2006-07 | 2007-08 | 2008-09 | 2009-10 | 2010-11 | 2011-12 |
|--|---------|---------|---------|---------|---------|---------|---------|---------|---------|---------|
| (b) Rates of non-Indigenous children on care and protection orders were calculated as the number of children aged 0–17 years (including children whose ages were not stated) who were on a care and protection order at 30 June, divided by the estimated population aged 0–17 at 31 March, multiplied by 1000. Rates of Indigenous children on care and protection orders were calculated as the number of children aged 0-17 years (including children whose ages were not stated) who were on a care and protection order at 30 June, divided by the estimated population aged 0-17 at 30 June using 'Series B', Experimental estimates and projections, Aboriginal and Torres Strait Islander Australians, 1991 to 2021 (cat. no. 3238.0). | | | | | | | | | | |
| (c) Prior to 2009-10, children of unknown Indigenous status were reported in the non-Indigenous status category. For 2009-10 onwards, a separate unknown Indigenous status category is reported. | | | | | | | | | | |
| (d) Rates are not able to be calculated for children of unknown Indigenous status as corresponding population data are not available. | | | | | | | | | | |
| (e) SA includes in 'notifications' only those reports which have met the criteria for a reasonable suspicion of child abuse or neglect. | | | | | | | | | | |
| na Not available. | | | | | | | | | | |

Source: AIHW (unpublished), derived from *Child Protection Notifications, Investigations and Substantiations Australia* data collection; AIHW (unpublished), derived from *Children on Care and Protection Orders, Australia* data collection.

TABLE 15A.114

Table 15A.114 **Children in out-of-home care at 30 June: number and rate per 1000 children aged 0–17 years, by Indigenous status, SA (a), (b), (c), (d)**

| | 2003 | 2004 | 2005 | 2006 | 2007 | 2008 | 2009 | 2010 | 2011 | 2012 |
|---|--------------|--------------|--------------|--------------|--------------|--------------|--------------|--------------|--------------|--------------|
| Children in out-of-home care at 30 June | | | | | | | | | | |
| Number of children in care | | | | | | | | | | |
| Indigenous | 252 | 236 | 286 | 359 | 405 | 467 | 521 | 589 | 630 | 706 |
| Non-Indigenous | 993 | 968 | 1 043 | 1 138 | 1 273 | 1 374 | 1 495 | 1 576 | 1 690 | 1 828 |
| Unknown | na | na | na | na | na | na | na | 23 | 48 | 14 |
| All children | 1 245 | 1 204 | 1 329 | 1 497 | 1 678 | 1 841 | 2 016 | 2 188 | 2 368 | 2 548 |
| Rate per 1000 children aged 0–17 years in population | | | | | | | | | | |
| Indigenous | 21.7 | 20.2 | 24.3 | 30.2 | 34.0 | 39.1 | 41.7 | 46.8 | 49.6 | 55.0 |
| Non-Indigenous | 2.9 | 2.9 | 3.1 | 3.4 | 3.8 | 4.0 | 4.4 | 4.6 | 4.9 | 5.4 |
| Unknown | na | na | na | na | na | na | na | na | na | na |
| All children | 3.6 | 3.5 | 3.9 | 4.3 | 4.8 | 5.2 | 5.7 | 6.1 | 6.6 | 7.2 |
| Children aged 0–17 years in at least one out-of-home care placement during the year | | | | | | | | | | |
| Number of children in care | | | | | | | | | | |
| Indigenous | 442 | 433 | 457 | 497 | 600 | 603 | 656 | 719 | 747 | 803 |
| Non-Indigenous | 1 618 | 1 572 | 1 486 | 1 517 | 1 669 | 1 776 | 1 863 | 1 959 | 2 012 | 2 146 |
| Unknown | na | na | na | na | na | na | na | 33 | 63 | 37 |
| All children | 2 060 | 2 005 | 1 943 | 2 014 | 2 269 | 2 379 | 2 519 | 2 711 | 2 822 | 2 986 |
| Rate per 1000 children aged 0–17 years in population | | | | | | | | | | |
| Indigenous | 38.3 | 37.2 | 38.9 | 42.2 | 50.5 | 50.3 | 52.8 | 57.3 | 59.1 | 62.9 |
| Non-Indigenous | 4.8 | 4.7 | 4.5 | 4.6 | 4.9 | 5.2 | 5.5 | 5.7 | 5.8 | 6.3 |
| Unknown | na | na | na | na | na | na | na | na | na | na |
| All children | 5.9 | 5.8 | 5.6 | 5.8 | 6.5 | 6.7 | 7.1 | 7.6 | 7.9 | 8.5 |

(a) Prior to 2009-10, children of unknown Indigenous status were reported in the non-Indigenous status category. For 2009-10 onwards, a separate unknown Indigenous status category is reported.

(b) The scope for out-of-home care was expanded in 2007-08 to include children in care where a financial payment was offered but was declined by the carer.

TABLE 15A.114

Table 15A.114 **Children in out-of-home care at 30 June: number and rate per 1000 children aged 0–17 years, by Indigenous status, SA (a), (b), (c), (d)**

| | 2003 | 2004 | 2005 | 2006 | 2007 | 2008 | 2009 | 2010 | 2011 | 2012 |
|--|------|------|------|------|------|------|------|------|------|------|
| (c) Rates for non-Indigenous children were calculated as the number of children aged 0–17 years (including those whose age was not stated) in out-of-home care at 30 June, divided by the estimated population aged 0–17 at 31 March, multiplied by 1000. Rates for Indigenous children were calculated as the number of children aged 0-17 years (including those whose age was not stated) in out-of-home care at 30 June, divided by the estimated population aged 0-17 at 30 June using 'Series B', Experimental estimates and projections, Aboriginal and Torres Strait Islander Australians, 1991 to 2021 (cat. no. 3238.0). | | | | | | | | | | |
| (d) Rates were calculated as the number of children aged 0–17 years (including those whose age was not stated) in at least one out of home care placement during the year, divided by the estimated population aged 0–17 at 31 December, multiplied by 1000. For Indigenous children, the June projections for two years were averaged to obtain a population figure for December of the relevant year. Rates could not be calculated for children of unknown Indigenous status as corresponding population data were not available. | | | | | | | | | | |
| na Not available. | | | | | | | | | | |

Source: AIHW (unpublished), derived from *Children in Out-of-Home Care, Australia* data collection.

TABLE 15A.115

Table 15A.115 Number of children in out-of-home care at 30 June, by Indigenous status and placement type, SA (a), (b), (c)

| | 2003 | 2004 | 2005 | 2006 | 2007 | 2008 | 2009 | 2010 | 2011 | 2012 |
|--|------------|------------|--------------|--------------|--------------|--------------|--------------|--------------|--------------|--------------|
| Indigenous | | | | | | | | | | |
| Residential care | 3 | 2 | 4 | 4 | 18 | 25 | 33 | 56 | 70 | 78 |
| Family group homes | .. | - | 9 | 18 | - | - | - | - | - | - |
| Home based care | | | | | | | | | | |
| Foster care | 197 | 182 | 191 | 200 | 199 | 201 | 199 | 213 | 201 | 213 |
| Relative/kinship care | 52 | 52 | 82 | 137 | 180 | 229 | 265 | 301 | 336 | 385 |
| Other home based care | - | - | - | - | - | - | - | - | - | - |
| Total home based | 249 | 234 | 273 | 337 | 379 | 430 | 464 | 514 | 537 | 598 |
| Independent living (incl. private board) | - | - | - | - | 4 | 5 | 4 | 2 | 5 | 6 |
| Other (incl. unknown) | - | - | - | - | 4 | 7 | 20 | 17 | 18 | 24 |
| Total Indigenous children | 252 | 236 | 286 | 359 | 405 | 467 | 521 | 589 | 630 | 706 |
| Non-Indigenous | | | | | | | | | | |
| Residential care | 43 | 44 | 36 | 46 | 123 | 141 | 140 | 157 | 175 | 168 |
| Family group homes | .. | 13 | 45 | 57 | - | - | - | - | - | - |
| Home based care | | | | | | | | | | |
| Foster care | 821 | 763 | 776 | 810 | 711 | 710 | 778 | 787 | 812 | 870 |
| Relative/kinship care | 121 | 142 | 182 | 222 | 373 | 434 | 502 | 539 | 627 | 709 |
| Other home based care | 8 | 6 | 4 | 3 | 3 | 4 | 3 | 4 | 4 | 5 |
| Total home based | 950 | 911 | 962 | 1 035 | 1 087 | 1 148 | 1 283 | 1 330 | 1 443 | 1 584 |
| Independent living (incl. private board) | - | - | - | - | 5 | 20 | 16 | 26 | 21 | 20 |
| Other (incl. unknown) | - | - | - | - | 58 | 65 | 56 | 63 | 51 | 56 |
| Total non-Indigenous children | 993 | 968 | 1 043 | 1 138 | 1 273 | 1 374 | 1 495 | 1 576 | 1 690 | 1 828 |
| Children of unknown Indigenous status | | | | | | | | | | |
| Residential care | na | na | na | na | na | na | na | 3 | 5 | - |
| Family group homes | na | na | na | na | na | na | na | - | - | - |
| Home based care | | | | | | | | | | |

TABLE 15A.115

Table 15A.115 Number of children in out-of-home care at 30 June, by Indigenous status and placement type, SA (a), (b), (c)

| | 2003 | 2004 | 2005 | 2006 | 2007 | 2008 | 2009 | 2010 | 2011 | 2012 |
|--|--------------|--------------|--------------|--------------|--------------|--------------|--------------|--------------|--------------|--------------|
| Foster care | na | na | na | na | na | na | na | 13 | 19 | 4 |
| Relative/kinship care | na | na | na | na | na | na | na | 7 | 22 | 10 |
| Other home based care | na | na | na | na | na | na | na | – | – | – |
| Total home based | na | na | na | na | na | na | na | 20 | 41 | 14 |
| Independent living (incl. private board) | na | na | na | na | na | na | na | – | – | – |
| Other (incl. unknown) | na | na | na | na | na | na | na | – | 2 | – |
| Total unknown children | na | na | na | na | na | na | na | 23 | 48 | 14 |
| All children | | | | | | | | | | |
| Residential care | 46 | 46 | 40 | 50 | 141 | 166 | 173 | 216 | 250 | 246 |
| Family group homes | .. | 13 | 54 | 75 | – | – | – | – | – | – |
| Home based care | | | | | | | | | | |
| Foster care | 1 018 | 945 | 967 | 1 010 | 910 | 911 | 977 | 1 013 | 1 032 | 1 087 |
| Relative/kinship care | 173 | 194 | 264 | 359 | 553 | 663 | 767 | 847 | 985 | 1 104 |
| Other home based care | 8 | 6 | 4 | 3 | 3 | 4 | 3 | 4 | 4 | 5 |
| Total home based | 1 199 | 1 145 | 1 235 | 1 372 | 1 466 | 1 578 | 1 747 | 1 864 | 2 021 | 2 196 |
| Independent living (incl. private board) | – | – | – | – | 9 | 25 | 20 | 28 | 26 | 26 |
| Other (incl. unknown) | – | – | – | – | 62 | 72 | 76 | 80 | 71 | 80 |
| Total all children | 1 245 | 1 204 | 1 329 | 1 497 | 1 678 | 1 841 | 2 016 | 2 188 | 2 368 | 2 548 |

- (a) The scope for out-of-home care was expanded in 2007-08 to include children in care where a financial payment was offered but was declined by the carer.
- (b) Prior to 2009-10, children of unknown Indigenous status were reported in the non-Indigenous status category. For 2009-10 onwards, a separate unknown Indigenous status category is reported.
- (c) In 2005-06 children who in fact were in residential care had been incorrectly categorised as being in Family Group Homes.
- na Not available. .. Not applicable. – Nil or rounded to zero.

Source: AIHW (unpublished), derived from *Children in Out-of-Home Care, Australia* data collection.

TABLE 15A.116

Table 15A.116 **Number of children in out-of-home care at 30 June, by Indigenous status and whether on a care and protection order, SA (a), (b)**

| | 2003 | 2004 | 2005 | 2006 | 2007 | 2008 | 2009 | 2010 | 2011 | 2012 |
|---------------------------------------|--------------|--------------|--------------|--------------|--------------|--------------|--------------|--------------|--------------|--------------|
| Indigenous | | | | | | | | | | |
| Care and protection order | 198 | 195 | 230 | 292 | 354 | 416 | 462 | 530 | 558 | 642 |
| Another type of order | 54 | 41 | 14 | 14 | 15 | 17 | 13 | 12 | 8 | 56 |
| Not on an order | – | – | 42 | 53 | 36 | 34 | 46 | 47 | 64 | 8 |
| Total Indigenous children | 252 | 236 | 286 | 359 | 405 | 467 | 521 | 589 | 630 | 706 |
| Non-Indigenous | | | | | | | | | | |
| Care and protection order | 807 | 833 | 941 | 994 | 1 109 | 1 341 | 1 441 | 1 527 | 1 653 | 1 788 |
| Another type of order | 186 | 135 | 46 | 66 | 83 | 17 | 32 | 24 | 19 | 22 |
| Not on an order | – | – | 56 | 78 | 81 | 16 | 22 | 25 | 18 | 18 |
| Total non-Indigenous children | 993 | 968 | 1 043 | 1 138 | 1 273 | 1 374 | 1 495 | 1 576 | 1 690 | 1 828 |
| Children of unknown Indigenous status | | | | | | | | | | |
| Care and protection order | na | na | na | na | na | na | na | 22 | 48 | 11 |
| Another type of order | na | na | na | na | na | na | na | – | – | 3 |
| Not on an order | na | na | na | na | na | na | na | 1 | – | – |
| Total unknown children | na | na | na | na | na | na | na | 23 | 48 | 14 |
| All children | | | | | | | | | | |
| Care and protection order | 1 005 | 1 028 | 1 171 | 1 286 | 1 463 | 1 757 | 1 903 | 2 079 | 2 259 | 2 441 |
| Another type of order | 240 | 176 | 60 | 80 | 98 | 34 | 45 | 36 | 27 | 81 |
| Not on an order | – | – | 98 | 131 | 117 | 50 | 68 | 73 | 82 | 26 |
| Total children | 1 245 | 1 204 | 1 329 | 1 497 | 1 678 | 1 841 | 2 016 | 2 188 | 2 368 | 2 548 |

(a) 'On a care and protection order' includes children on guardianship or custody orders or arrangements; and those on interim or temporary orders. 'On another type of order' includes offence orders or other orders that are not care and protection orders.

(b) Prior to 2009-10, children of unknown Indigenous status were reported in the non-Indigenous status category. For 2009-10 onwards, a separate unknown Indigenous status category is reported.

na Not available. – Nil or rounded to zero.

Source: AIHW (unpublished), derived from *Children in Out-of-Home Care, Australia* data collection.

TABLE 15A.117

Table 15A.117 **Number of children in out-of-home care at 30 June, by Indigenous status and length of time in continuous out-of-home care, SA (a), (b)**

| | 2003 | 2004 | 2005 | 2006 | 2007 | 2008 | 2009 | 2010 | 2011 | 2012 |
|--------------------------------------|------------|------------|--------------|--------------|--------------|--------------|--------------|--------------|--------------|--------------|
| Indigenous | | | | | | | | | | |
| Respite | 3 | 1 | – | 3 | 1 | – | 3 | 1 | 1 | 2 |
| Non-respite | | | | | | | | | | |
| Less than 1 month | 30 | 11 | 10 | 13 | 24 | – | 2 | 1 | – | 2 |
| 1 to less than 6 months | 49 | 25 | 60 | 72 | 63 | 24 | 45 | 48 | 45 | 48 |
| 6 months to less than 1 year | 22 | 31 | 33 | 40 | 60 | 33 | 52 | 33 | 36 | 40 |
| 1 to less than 2 years | 37 | 41 | 45 | 68 | 71 | 67 | 60 | 102 | 55 | 78 |
| 2 to less than 5 years | 51 | 65 | 70 | 86 | 103 | 50 | 46 | 57 | 70 | 58 |
| 5 years or more | 60 | 62 | 68 | 77 | 83 | 293 | 313 | 347 | 423 | 478 |
| Not stated/unknown | – | – | – | – | – | – | – | – | – | – |
| Total non-respite | 249 | 235 | 286 | 356 | 404 | 467 | 518 | 588 | 629 | 704 |
| Not stated/unknown | – | – | – | – | – | – | – | – | – | – |
| Total Indigenous children | 252 | 236 | 286 | 359 | 405 | 467 | 521 | 589 | 630 | 706 |
| Non-Indigenous | | | | | | | | | | |
| Respite | 2 | 3 | 1 | 4 | 7 | – | 2 | 1 | 6 | 2 |
| Non-respite | | | | | | | | | | |
| Less than 1 month | 95 | 52 | 44 | 62 | 73 | 1 | 3 | 4 | 5 | 7 |
| 1 to less than 6 months | 207 | 185 | 160 | 208 | 224 | 95 | 111 | 88 | 88 | 103 |
| 6 months to less than 1 year | 125 | 120 | 160 | 147 | 192 | 68 | 114 | 91 | 91 | 94 |
| 1 to less than 2 years | 141 | 169 | 201 | 208 | 214 | 188 | 181 | 195 | 170 | 224 |
| 2 to less than 5 years | 206 | 208 | 248 | 283 | 313 | 144 | 167 | 169 | 179 | 165 |
| 5 years or more | 217 | 231 | 229 | 226 | 250 | 878 | 917 | 1 028 | 1 151 | 1 233 |
| Not stated/unknown | – | – | – | – | – | – | – | – | – | – |
| Total non-respite | 991 | 965 | 1 042 | 1 134 | 1 266 | 1 374 | 1 493 | 1 575 | 1 684 | 1 826 |
| Not stated/unknown | – | – | – | – | – | – | – | – | – | – |
| Total non-Indigenous children | 993 | 968 | 1 043 | 1 138 | 1 273 | 1 374 | 1 495 | 1 576 | 1 690 | 1 828 |

TABLE 15A.117

Table 15A.117 **Number of children in out-of-home care at 30 June, by Indigenous status and length of time in continuous out-of-home care, SA (a), (b)**

| | 2003 | 2004 | 2005 | 2006 | 2007 | 2008 | 2009 | 2010 | 2011 | 2012 |
|---------------------------------------|--------------|--------------|--------------|--------------|--------------|--------------|--------------|--------------|--------------|--------------|
| Children of unknown Indigenous status | | | | | | | | | | |
| Respite | na | na | na | na | na | na | na | – | – | – |
| Non-respite | | | | | | | | | | |
| Less than 1 month | na | na | na | na | na | na | na | – | 1 | – |
| 1 to less than 6 months | na | na | na | na | na | na | na | 6 | 8 | 6 |
| 6 months to less than 1 year | na | na | na | na | na | na | na | 3 | 4 | 3 |
| 1 to less than 2 years | na | na | na | na | na | na | na | 2 | 14 | 5 |
| 2 to less than 5 years | na | na | na | na | na | na | na | 1 | 2 | – |
| 5 years or more | na | na | na | na | na | na | na | 11 | 19 | – |
| Not stated/unknown | na | na | na | na | na | na | na | – | – | – |
| Total non-respite | na | na | na | na | na | na | na | 23 | 48 | 14 |
| Not stated/unknown | na | na | na | na | na | na | na | – | – | – |
| Total unknown children | na | na | na | na | na | na | na | 23 | 48 | 14 |
| All children | | | | | | | | | | |
| Respite | 5 | 4 | 1 | 7 | 8 | – | 5 | 2 | 7 | 4 |
| Non-respite | | | | | | | | | | |
| Less than 1 month | 125 | 63 | 54 | 75 | 97 | 1 | 5 | 5 | 6 | 9 |
| 1 to less than 6 months | 256 | 210 | 220 | 280 | 287 | 119 | 156 | 142 | 141 | 157 |
| 6 months to less than 1 year | 147 | 151 | 193 | 187 | 252 | 101 | 166 | 127 | 131 | 137 |
| 1 to less than 2 years | 178 | 210 | 246 | 276 | 285 | 255 | 241 | 299 | 239 | 307 |
| 2 to less than 5 years | 257 | 273 | 318 | 369 | 416 | 194 | 213 | 227 | 251 | 223 |
| 5 years or more | 277 | 293 | 297 | 303 | 333 | 1 171 | 1 230 | 1 386 | 1 593 | 1 711 |
| Not stated/unknown | – | – | – | – | – | – | – | – | – | – |
| Total non-respite | 1 240 | 1 200 | 1 328 | 1 490 | 1 670 | 1 841 | 2 011 | 2 186 | 2 361 | 2 544 |
| Not stated/unknown | – | – | – | – | – | – | – | – | – | – |
| Total children | 1 245 | 1 204 | 1 329 | 1 497 | 1 678 | 1 841 | 2 016 | 2 188 | 2 368 | 2 548 |

TABLE 15A.117

Table 15A.117 **Number of children in out-of-home care at 30 June, by Indigenous status and length of time in continuous out-of-home care, SA (a), (b)**

| | 2003 | 2004 | 2005 | 2006 | 2007 | 2008 | 2009 | 2010 | 2011 | 2012 |
|--|------|------|------|------|------|------|------|------|------|------|
|--|------|------|------|------|------|------|------|------|------|------|

(a) This indicates the length of time a child has been in out-of-home placement on a continuous basis at 30 June. A return home of less than 7 days is not counted as a break in the continuity of placement.

(b) Prior to 2009-10, children of unknown Indigenous status were reported in the non-Indigenous status category. For 2009-10 onwards, a separate unknown Indigenous status category is reported.

na Not available. – Nil or rounded to zero.

Source: AIHW (unpublished), derived from *Children in Out-of-Home Care, Australia* data collection.

TABLE 15A.118

Table 15A.118 **Number of children who exited care during the year by Indigenous status and length of time spent in care, SA (a), (b)**

| | 2002-03 | 2003-04 | 2004-05 | 2005-06 | 2006-07 | 2007-08 | 2008-09 | 2009-10 | 2010-11 | 2011-12 |
|---------------------------------------|------------|------------|------------|------------|------------|------------|------------|------------|------------|------------|
| Indigenous | | | | | | | | | | |
| 1 to less than 6 months | 49 | 35 | 35 | 23 | 56 | 24 | 36 | 39 | 26 | 26 |
| 6 months to less than 1 year | 7 | 8 | 8 | 5 | 21 | 13 | 11 | 16 | 17 | 8 |
| 1 to less than 2 years | 19 | 12 | 11 | 7 | 10 | 12 | 35 | 23 | 20 | 22 |
| 2 to less than 5 years | 11 | 7 | 5 | 8 | 16 | 11 | 14 | 13 | 16 | 7 |
| 5 years or more | 15 | 9 | 9 | 9 | 12 | 15 | 11 | 12 | 15 | 16 |
| Not stated/unknown | – | – | – | – | – | – | – | – | – | – |
| Total Indigenous children | 101 | 71 | 68 | 52 | 115 | 75 | 107 | 103 | 94 | 79 |
| Non-Indigenous | | | | | | | | | | |
| 1 to less than 6 months | 167 | 109 | 56 | 54 | 101 | 80 | 77 | 84 | 71 | 68 |
| 6 months to less than 1 year | 52 | 33 | 29 | 28 | 39 | 50 | 34 | 64 | 52 | 38 |
| 1 to less than 2 years | 48 | 44 | 38 | 49 | 36 | 42 | 41 | 51 | 70 | 58 |
| 2 to less than 5 years | 42 | 36 | 35 | 41 | 37 | 29 | 65 | 45 | 33 | 49 |
| 5 years or more | 63 | 53 | 35 | 47 | 37 | 43 | 50 | 55 | 48 | 58 |
| Not stated/unknown | – | – | – | – | – | – | – | – | – | – |
| Total non-Indigenous children | 372 | 275 | 193 | 219 | 250 | 244 | 267 | 299 | 274 | 271 |
| Children of unknown Indigenous status | | | | | | | | | | |
| 1 to less than 6 months | na | na | na | na | na | na | na | 2 | 3 | 5 |
| 6 months to less than 1 year | na | na | na | na | na | na | na | 1 | – | 1 |
| 1 to less than 2 years | na | na | na | na | na | na | na | – | 5 | 4 |
| 2 to less than 5 years | na | na | na | na | na | na | na | – | – | 1 |
| 5 years or more | na | na | na | na | na | na | na | – | – | – |
| Not stated/unknown | na | na | na | na | na | na | na | – | – | – |
| Total unknown children | na | na | na | na | na | na | na | 3 | 8 | 11 |
| All children | | | | | | | | | | |
| 1 to less than 6 months | 216 | 144 | 91 | 77 | 157 | 104 | 113 | 125 | 100 | 99 |

TABLE 15A.118

Table 15A.118 **Number of children who exited care during the year by Indigenous status and length of time spent in care, SA (a), (b)**

| | 2002-03 | 2003-04 | 2004-05 | 2005-06 | 2006-07 | 2007-08 | 2008-09 | 2009-10 | 2010-11 | 2011-12 |
|------------------------------|------------|------------|------------|------------|------------|------------|------------|------------|------------|------------|
| 6 months to less than 1 year | 59 | 41 | 37 | 33 | 60 | 63 | 45 | 81 | 69 | 47 |
| 1 to less than 2 years | 67 | 56 | 49 | 56 | 46 | 54 | 76 | 74 | 95 | 84 |
| 2 to less than 5 years | 53 | 43 | 40 | 49 | 53 | 40 | 79 | 58 | 49 | 57 |
| 5 years or more | 78 | 62 | 44 | 56 | 49 | 58 | 61 | 67 | 63 | 74 |
| Not stated/unknown | – | – | – | – | – | – | – | – | – | – |
| Total children | 473 | 346 | 261 | 271 | 365 | 319 | 374 | 405 | 376 | 361 |

(a) This indicates the length of time a child had been in out-of-home placement on a continuous basis for those children who exited care during the year. A return home of less than 7 days is not counted as a break in the continuity of placement.

(b) Prior to 2009-10, children of unknown Indigenous status were reported in the non-Indigenous status category. For 2009-10 onwards, a separate unknown Indigenous status category is reported.

na Not available. – Nil or rounded to zero.

Source: AIHW (unpublished), derived from *Children in Out-of-Home Care, Australia* data collection.

TABLE 15A.119

Table 15A.119 **Children in out-of-home care at 30 June placed with relatives/kin, by Indigenous status, SA (a), (b), (c)**

| | <i>Unit</i> | <i>2003</i> | <i>2004</i> | <i>2005</i> | <i>2006</i> | <i>2007</i> | <i>2008</i> | <i>2009</i> | <i>2010</i> | <i>2011</i> | <i>2012</i> |
|---|-------------|-------------|-------------|-------------|-------------|-------------|-------------|-------------|-------------|-------------|--------------|
| Number of children at 30 June | | | | | | | | | | | |
| Indigenous | no. | 52 | 52 | 82 | 137 | 180 | 229 | 265 | 301 | 336 | 385 |
| Non-Indigenous | no. | 121 | 142 | 182 | 222 | 373 | 434 | 502 | 539 | 627 | 709 |
| Unknown | no. | na | na | na | na | na | na | na | 7 | 22 | 10 |
| All children | no. | 173 | 194 | 264 | 359 | 553 | 663 | 767 | 847 | 985 | 1 104 |
| As a proportion of all children in out-of-home care by Indigenous status at 30 June | | | | | | | | | | | |
| Indigenous | % | 20.6 | 22.0 | 28.7 | 38.2 | 44.4 | 49.0 | 50.9 | 51.1 | 53.3 | 54.5 |
| Non-Indigenous | % | 12.2 | 14.7 | 17.4 | 19.5 | 29.3 | 31.6 | 33.6 | 34.2 | 37.1 | 38.8 |
| Unknown | % | na | na | na | na | na | na | na | 30.4 | 45.8 | 71.4 |
| All children | % | 13.9 | 16.1 | 19.9 | 24.0 | 33.0 | 36.0 | 38.0 | 38.7 | 41.6 | 43.3 |

- (a) The percentage of children in out-of-home care placed with relatives or kin was calculated using as the denominator the total number of children in out-of-home care placement, by Indigenous status, at 30 June where the placement type was known.
- (b) Prior to 2009-10, children of unknown Indigenous status were reported in the non-Indigenous status category. For 2009-10 onwards, a separate unknown Indigenous status category is reported.
- (c) The scope for out-of-home care was expanded in 2007-08 to include children in care where a financial payment was offered but was declined by the carer.
- na** Not available.

Source: AIHW (unpublished), derived from *Children in Out-of-Home Care, Australia* data collection.

TABLE 15A.120

Table 15A.120 **Indigenous children in out-of-home care at 30 June by Indigenous status and relationship of caregiver, SA**

| | <i>Unit</i> | <i>2003</i> | <i>2004</i> | <i>2005</i> | <i>2006</i> | <i>2007</i> | <i>2008</i> | <i>2009</i> | <i>2010</i> | <i>2011</i> | <i>2012</i> |
|--|-------------|-------------|-------------|-------------|-------------|-------------|-------------|-------------|-------------|-------------|-------------|
| Number of Indigenous children at 30 June | | | | | | | | | | | |
| Placed with Indigenous relative/kin or other Indigenous carer or Indigenous residential care | | | | | | | | | | | |
| Indigenous relative/kin | no. | 39 | 37 | 70 | 109 | 140 | 182 | 204 | 224 | 247 | 275 |
| Non-Indigenous relative/kin | no. | 13 | 15 | 12 | 28 | 40 | 47 | 61 | 77 | 89 | 110 |
| Total placed with relative/kin | no. | 52 | 52 | 82 | 137 | 180 | 229 | 265 | 301 | 336 | 385 |
| Other Indigenous carer | no. | 113 | 131 | 136 | 138 | 136 | 124 | 112 | 115 | 107 | 111 |
| Indigenous residential care | no. | – | – | – | – | – | – | 18 | 16 | 11 | 7 |
| Total placed with other Indigenous carer or Indigenous residential care | no. | 113 | 131 | 136 | 138 | 136 | 124 | 130 | 131 | 118 | 118 |
| Total children placed in accordance with Aboriginal child placement principle | no. | 165 | 183 | 218 | 275 | 316 | 353 | 395 | 432 | 454 | 503 |
| Not placed with Indigenous relative/kin or other Indigenous carer or Indigenous residential care | | | | | | | | | | | |
| Other non-Indigenous carers | no. | 84 | 51 | 64 | 62 | 63 | 77 | 87 | 98 | 94 | 102 |
| In non-Indigenous residential care | no. | 3 | 2 | 4 | 22 | 18 | 25 | 35 | 40 | 59 | 71 |
| Total children not placed in accordance with Aboriginal child placement principle | no. | 87 | 53 | 68 | 84 | 81 | 102 | 122 | 138 | 153 | 173 |
| Independent living/unknown | no. | – | – | – | – | 8 | 12 | 4 | 19 | 23 | 30 |
| Total Indigenous children in care | no. | 252 | 236 | 286 | 359 | 405 | 467 | 521 | 589 | 630 | 706 |
| As a proportion of all Indigenous children in out-of-home care at 30 June | | | | | | | | | | | |
| Placed with Indigenous relative/kin or other Indigenous carer or Indigenous residential care | | | | | | | | | | | |
| Indigenous relative/kin | % | 15.5 | 15.7 | 24.5 | 30.4 | 35.3 | 40.0 | 39.5 | 39.3 | 40.7 | 40.7 |
| Non-Indigenous relative/kin | % | 5.2 | 6.4 | 4.2 | 7.8 | 10.1 | 10.3 | 11.8 | 13.5 | 14.7 | 16.3 |
| Total placed with relative/kin | % | 20.6 | 22.0 | 28.7 | 38.2 | 45.3 | 50.3 | 51.3 | 52.8 | 55.4 | 57.0 |
| Other Indigenous carer | % | 44.8 | 55.5 | 47.6 | 38.4 | 34.3 | 27.3 | 21.7 | 20.2 | 17.6 | 16.4 |
| Indigenous residential care | % | – | – | – | – | – | – | 3.5 | 2.8 | 1.8 | 1.0 |
| Total placed with other Indigenous carer or Indigenous residential care | % | 44.8 | 55.5 | 47.6 | 38.4 | 34.3 | 27.3 | 25.1 | 23.0 | 19.4 | 17.5 |
| Total children placed in accordance with Aboriginal child placement principle | % | 65.5 | 77.5 | 76.2 | 76.6 | 79.6 | 77.6 | 76.4 | 75.8 | 74.8 | 74.4 |

TABLE 15A.120

Table 15A.120 **Indigenous children in out-of-home care at 30 June by Indigenous status and relationship of caregiver, SA**

| | <i>Unit</i> | <i>2003</i> | <i>2004</i> | <i>2005</i> | <i>2006</i> | <i>2007</i> | <i>2008</i> | <i>2009</i> | <i>2010</i> | <i>2011</i> | <i>2012</i> |
|--|-------------|--------------|--------------|--------------|--------------|--------------|--------------|--------------|--------------|--------------|--------------|
| Not placed with Indigenous relative/kin or other Indigenous carer or Indigenous residential care | | | | | | | | | | | |
| Other non-Indigenous carer | % | 33.3 | 21.6 | 22.4 | 17.3 | 15.9 | 16.9 | 16.8 | 17.2 | 15.5 | 15.1 |
| In non-Indigenous residential care | % | 1.2 | 0.8 | 1.4 | 6.1 | 4.5 | 5.5 | 6.8 | 7.0 | 9.7 | 10.5 |
| Total children not placed in accordance with Aboriginal child placement principle | % | 34.5 | 22.5 | 23.8 | 23.4 | 20.4 | 22.4 | 23.6 | 24.2 | 25.2 | 25.6 |
| Total Indigenous children in care | % | 100.0 | 100.0 | 100.0 | 100.0 | 100.0 | 100.0 | 100.0 | 100.0 | 100.0 | 100.0 |

na Not available. – Nil or rounded to zero.

Source: AIHW (unpublished), derived from *Children in Out-of-Home Care, Australia* data collection.

TABLE 15A.121

Table 15A.121 **Children aged under 12 years in out-of-home care in a home based placement at 30 June, by Indigenous status, SA (a), (b)**

| | <i>Unit</i> | 2003 | 2004 | 2005 | 2006 | 2007 | 2008 | 2009 | 2010 | 2011 | 2012 |
|--|-------------|------------|------------|------------|------------|--------------|--------------|--------------|--------------|--------------|--------------|
| Number of children under 12 years in a home based placement | | | | | | | | | | | |
| Indigenous | no. | 167 | 156 | 189 | 242 | 271 | 320 | 343 | 384 | 413 | 450 |
| Non-Indigenous | no. | 562 | 590 | 629 | 708 | 749 | 818 | 892 | 918 | 1 012 | 1 148 |
| Unknown | no. | na | na | na | na | na | na | na | 17 | 40 | 13 |
| All children | no. | 729 | 746 | 818 | 950 | 1 020 | 1 138 | 1 235 | 1 319 | 1 465 | 1 611 |
| As a proportion of all children under 12 years in out-of-home care | | | | | | | | | | | |
| Indigenous | % | 99.4 | 99.4 | 98.4 | 96.8 | 96.4 | 94.7 | 91.7 | 90.6 | 89.2 | 88.1 |
| Non-Indigenous | % | 98.4 | 99.0 | 97.8 | 96.2 | 89.8 | 91.7 | 91.5 | 89.3 | 91.3 | 92.1 |
| Unknown | % | na | na | na | na | na | na | na | 85.0 | 87.0 | 100.0 |
| All children | % | 98.6 | 99.1 | 98.0 | 96.3 | 91.5 | 92.5 | 91.5 | 89.6 | 90.6 | 91.0 |
| Proportion of children under 12 years <u>not</u> in a home based placement | | | | | | | | | | | |
| Indigenous | % | 0.6 | 0.6 | 1.6 | 3.2 | 3.6 | 5.3 | 8.3 | 9.4 | 10.8 | 11.9 |
| Non-Indigenous | % | 1.6 | 1.0 | 2.2 | 3.8 | 10.2 | 8.3 | 8.5 | 10.7 | 8.7 | 7.9 |
| Unknown | % | na | na | na | na | na | na | na | 15.0 | 13.0 | – |
| All children | % | 1.4 | 0.9 | 2.0 | 3.7 | 8.5 | 7.5 | 8.5 | 10.4 | 9.4 | 9.0 |

(a) The percentage of children under 12 years in home-based placements was calculated using as the denominator the total number of children under 12 years old in out-of-home care placement, by Indigenous status, at 30 June where placement type was known.

(b) Prior to 2009-10, children of unknown Indigenous status were reported in the non-Indigenous status category. For 2009-10 onwards, a separate unknown Indigenous status category is reported.

na Not available.

Source: AIHW (unpublished), derived from *Children in Out-of-Home Care, Australia* data collection.

Single jurisdiction data — TAS

TABLE 15A.125

Table 15A.125 **Child protection notifications, investigations and substantiations by Indigenous status, TAS (a), (b), (c), (d)**

| | <i>Unit</i> | <i>2002-03</i> | <i>2003-04</i> | <i>2004-05</i> | <i>2005-06</i> | <i>2006-07</i> | <i>2007-08</i> | <i>2008-09</i> | <i>2009-10</i> | <i>2010-11</i> | <i>2011-12</i> |
|---|-------------|----------------|----------------|----------------|----------------|----------------|----------------|----------------|----------------|----------------|----------------|
| Indigenous children | | | | | | | | | | | |
| Number of notifications, investigations and substantiations | | | | | | | | | | | |
| Investigations finalised by 31 August | | | | | | | | | | | |
| Substantiated | no. | 20 | 13 | 43 | 45 | 47 | 47 | 108 | 148 | 165 | 144 |
| Carer/family issues | no. | .. | .. | .. | .. | .. | .. | .. | .. | .. | .. |
| Not substantiated | no. | 6 | 5 | 19 | 35 | 19 | 19 | 60 | 43 | 89 | 49 |
| Total finalised | no. | 26 | 18 | 62 | 80 | 66 | 66 | 168 | 191 | 254 | 193 |
| Investigations in process (e) | no. | 1 | 6 | 12 | 46 | 61 | 28 | 27 | 8 | 20 | 9 |
| Investigation closed - no outcome possible (f) | no. | .. | .. | .. | .. | 26 | 30 | 4 | 9 | 33 | 23 |
| Total investigations | no. | 27 | 24 | 74 | 126 | 153 | 124 | 199 | 208 | 307 | 225 |
| Dealt with by other means (g) | no. | .. | .. | .. | .. | 292 | 251 | 497 | 410 | 755 | 969 |
| Notifications dealt with by other means | no. | – | 1 | 131 | 271 | .. | .. | .. | .. | .. | .. |
| No investigation possible / no action | no. | 1 | – | 25 | 7 | .. | .. | .. | .. | .. | .. |
| Total notifications | no. | 28 | 25 | 230 | 404 | 445 | 375 | 696 | 618 | 1 062 | 1 194 |
| Proportion of notifications, investigations and substantiations | | | | | | | | | | | |
| Investigations finalised by 31 August | | | | | | | | | | | |
| Substantiated | % | 71.4 | 52.0 | 18.7 | 11.1 | 10.6 | 12.5 | 15.5 | 23.9 | 15.5 | 12.1 |
| Carer/family issues | % | .. | .. | .. | .. | .. | .. | .. | .. | .. | .. |
| Not substantiated | % | 21.4 | 20.0 | 8.3 | 8.7 | 4.3 | 5.1 | 8.6 | 7.0 | 8.4 | 4.1 |
| Total finalised | % | 92.9 | 72.0 | 27.0 | 19.8 | 14.8 | 17.6 | 24.1 | 30.9 | 23.9 | 16.2 |
| Investigations in process (e) | % | 3.6 | 24.0 | 5.2 | 11.4 | 13.7 | 7.5 | 3.9 | 1.3 | 1.9 | 0.8 |
| Investigation closed - no outcome possible (f) | % | .. | .. | .. | .. | 5.8 | 8.0 | 0.6 | 1.5 | 3.1 | 1.9 |
| Total investigations | % | 96.4 | 96.0 | 32.2 | 31.2 | 34.4 | 33.1 | 28.6 | 33.7 | 28.9 | 18.8 |
| Dealt with by other means (g) | % | .. | .. | .. | .. | 65.6 | 66.9 | 71.4 | 66.3 | 71.1 | 81.2 |

TABLE 15A.125

Table 15A.125 **Child protection notifications, investigations and substantiations by Indigenous status, TAS (a), (b), (c), (d)**

| | Unit | 2002-03 | 2003-04 | 2004-05 | 2005-06 | 2006-07 | 2007-08 | 2008-09 | 2009-10 | 2010-11 | 2011-12 |
|---|------------|--------------|--------------|---------------|---------------|---------------|---------------|--------------|--------------|--------------|--------------|
| Notifications dealt with by other means | % | – | 4.0 | 57.0 | 67.1 | .. | .. | .. | .. | .. | .. |
| No investigation possible / no action | % | 3.6 | – | 10.9 | 1.7 | .. | .. | .. | .. | .. | .. |
| Total notifications | % | 100.0 | 100.0 | 100.0 | 100.0 | 100.0 | 100.0 | 100.0 | 100.0 | 100.0 | 100.0 |
| Non-Indigenous children | | | | | | | | | | | |
| Number of notifications, investigations and substantiations | | | | | | | | | | | |
| Investigations finalised by 31 August | | | | | | | | | | | |
| Substantiated | no. | 193 | 414 | 739 | 748 | 1 205 | 1 167 | 1 080 | 614 | 833 | 713 |
| Carer/family issues | no. | .. | .. | .. | .. | .. | .. | .. | .. | .. | .. |
| Not substantiated | no. | 329 | 503 | 532 | 590 | 566 | 853 | 807 | 94 | 421 | 301 |
| Total finalised | no. | 522 | 917 | 1 271 | 1 338 | 1 771 | 2 020 | 1 887 | 708 | 1 254 | 1 014 |
| Investigations in process (e) | no. | 92 | 353 | 488 | 2 360 | 1 742 | 210 | 201 | 22 | 95 | 58 |
| Investigation closed - no outcome possible (f) | no. | .. | .. | .. | .. | 911 | 903 | 168 | 10 | 131 | 85 |
| Total investigations | no. | 614 | 1 270 | 1 759 | 3 698 | 4 424 | 3 133 | 2 256 | 740 | 1 480 | 1 157 |
| Dealt with by other means (g) | | .. | .. | .. | .. | 9 629 | 9 355 | 7 393 | 788 | 5 467 | 6 475 |
| Notifications dealt with by other means | no. | 24 | 3 410 | 6 661 | 7 863 | .. | .. | .. | .. | .. | .. |
| No investigation possible/no action | no. | 75 | 2 543 | 2 138 | 1 064 | .. | .. | .. | .. | .. | .. |
| Total notifications | no. | 713 | 7 223 | 10 558 | 12 625 | 14 053 | 12 488 | 9 649 | 1 528 | 6 947 | 7 632 |
| Proportion of notifications, investigations and substantiations | | | | | | | | | | | |
| Investigations finalised by 31 August | | | | | | | | | | | |
| Substantiated | % | 27.1 | 5.7 | 7.0 | 5.9 | 8.6 | 9.3 | 11.2 | 40.2 | 12.0 | 9.3 |
| Carer/family issues | % | .. | .. | .. | .. | .. | .. | .. | .. | .. | .. |
| Not substantiated | % | 46.1 | 7.0 | 5.0 | 4.7 | 4.0 | 6.8 | 8.4 | 6.2 | 6.1 | 3.9 |
| Total finalised | % | 73.2 | 12.7 | 12.0 | 10.6 | 12.6 | 16.2 | 19.6 | 46.3 | 18.1 | 13.3 |
| Investigations in process (e) | % | 12.9 | 4.9 | 4.6 | 18.7 | 12.4 | 1.7 | 2.1 | 1.4 | 1.4 | 0.8 |

TABLE 15A.125

Table 15A.125 **Child protection notifications, investigations and substantiations by Indigenous status, TAS (a), (b), (c), (d)**

| | Unit | 2002-03 | 2003-04 | 2004-05 | 2005-06 | 2006-07 | 2007-08 | 2008-09 | 2009-10 | 2010-11 | 2011-12 |
|---|------------|--------------|--------------|--------------|--------------|--------------|--------------|--------------|--------------|--------------|--------------|
| Investigation closed - no outcome possible (f) | % | .. | .. | .. | .. | 6.5 | 7.2 | 1.7 | 0.7 | 1.9 | 1.1 |
| Total investigations | % | 86.1 | 17.6 | 16.7 | 29.3 | 31.5 | 25.1 | 23.4 | 48.4 | 21.3 | 15.2 |
| Dealt with by other means (g) | % | .. | .. | .. | .. | 68.5 | 74.9 | 76.6 | 51.6 | 78.7 | 84.8 |
| Notifications dealt with by other means | % | 3.4 | 47.2 | 63.1 | 62.3 | .. | .. | .. | .. | .. | .. |
| No investigation possible/no action | % | 10.5 | 35.2 | 20.3 | 8.4 | .. | .. | .. | .. | .. | .. |
| Total notifications | % | 100.0 | 100.0 | 100.0 | 100.0 | 100.0 | 100.0 | 100.0 | 100.0 | 100.0 | 100.0 |
| Children of unknown Indigenous status | | | | | | | | | | | |
| Number of notifications, investigations and substantiations | | | | | | | | | | | |
| Investigations finalised by 31 August | | | | | | | | | | | |
| Substantiated | no. | na | na | na | na | na | na | na | 201 | 227 | 168 |
| Carer/family issues | no. | na | na | na | na | na | na | na | .. | .. | .. |
| Not substantiated | no. | na | na | na | na | na | na | na | 505 | 171 | 125 |
| Total finalised | no. | na | na | na | na | na | na | na | 706 | 398 | 293 |
| Investigations in process (e) | no. | na | na | na | na | na | na | na | 110 | 43 | 25 |
| Investigation closed - no outcome possible (f) | no. | na | na | na | na | na | na | na | 69 | 50 | 28 |
| Total investigations | no. | na | na | na | na | na | na | na | 885 | 491 | 346 |
| Dealt with by other means (g) | no. | na | na | na | na | na | na | na | 6 864 | 2 189 | 2 664 |
| Notifications dealt with by other means | no. | na | na | na | na | na | na | na | .. | .. | .. |
| No investigation possible / no action | no. | na | na | na | na | na | na | na | .. | .. | .. |
| Total notifications | no. | na | na | na | na | na | na | na | 7 749 | 2 680 | 3 010 |
| Proportion of notifications, investigations and substantiations | | | | | | | | | | | |
| Investigations finalised by 31 August | | | | | | | | | | | |
| Substantiated | % | na | na | na | na | na | na | na | 2.6 | 8.5 | 5.6 |

TABLE 15A.125

Table 15A.125 **Child protection notifications, investigations and substantiations by Indigenous status, TAS (a), (b), (c), (d)**

| | Unit | 2002-03 | 2003-04 | 2004-05 | 2005-06 | 2006-07 | 2007-08 | 2008-09 | 2009-10 | 2010-11 | 2011-12 |
|---|------------|------------|--------------|--------------|--------------|--------------|--------------|--------------|--------------|--------------|--------------|
| Carer/family issues | % | na | na | na | na | na | na | na | .. | .. | .. |
| Not substantiated | % | na | na | na | na | na | na | na | 6.5 | 6.4 | 4.2 |
| Total finalised | % | na | na | na | na | na | na | na | 9.1 | 14.9 | 9.7 |
| Investigations in process (e) | % | na | na | na | na | na | na | na | 1.4 | 1.6 | 0.8 |
| Investigation closed - no outcome possible (f) | % | na | na | na | na | na | na | na | 0.9 | 1.9 | 0.9 |
| Total investigations | % | na | na | na | na | na | na | na | 11.4 | 18.3 | 11.5 |
| Dealt with by other means (g) | % | na | na | na | na | na | na | na | 88.6 | 81.7 | 88.5 |
| Notifications dealt with by other means | % | na | na | na | na | na | na | na | .. | .. | .. |
| No investigation possible / no action | % | na | na | na | na | na | na | na | .. | .. | .. |
| Total notifications | % | na | na | na | na | na | na | na | 100.0 | 100.0 | 100.0 |
| All children | | | | | | | | | | | |
| Number of notifications, investigations and substantiations | | | | | | | | | | | |
| Investigations finalised by 31 August | | | | | | | | | | | |
| Substantiated | no. | 213 | 427 | 782 | 793 | 1 252 | 1 214 | 1 188 | 963 | 1 225 | 1 025 |
| Carer/family issues | no. | .. | .. | .. | .. | .. | - | .. | .. | .. | .. |
| Not substantiated | no. | 335 | 508 | 551 | 625 | 585 | 872 | 867 | 642 | 681 | 475 |
| Total finalised | no. | 548 | 935 | 1 333 | 1 418 | 1 837 | 2 086 | 2 055 | 1 605 | 1 906 | 1 500 |
| Investigations in process (e) | no. | 93 | 359 | 500 | 2 406 | 1 803 | 238 | 228 | 140 | 158 | 92 |
| Investigation closed - no outcome possible (f) | no. | .. | .. | .. | .. | 937 | 933 | 172 | 88 | 214 | 136 |
| Total investigations | no. | 641 | 1 294 | 1 833 | 3 824 | 4 577 | 3 257 | 2 455 | 1 833 | 2 278 | 1 728 |
| Dealt with by other means (g) | no. | .. | .. | .. | .. | 9 921 | 9 606 | 7 890 | 8 062 | 8 411 | 10 108 |
| Notifications dealt with by other means | no. | 24 | 3 411 | 6 792 | 8 134 | .. | .. | .. | .. | .. | .. |
| No investigation possible / no action | no. | 76 | 2 543 | 2 163 | 1 071 | .. | .. | .. | .. | .. | .. |

TABLE 15A.125

Table 15A.125 **Child protection notifications, investigations and substantiations by Indigenous status, TAS (a), (b), (c), (d)**

| | Unit | 2002-03 | 2003-04 | 2004-05 | 2005-06 | 2006-07 | 2007-08 | 2008-09 | 2009-10 | 2010-11 | 2011-12 |
|---|------------|--------------|--------------|---------------|---------------|---------------|---------------|---------------|--------------|---------------|---------------|
| Total notifications | no. | 741 | 7 248 | 10 788 | 13 029 | 14 498 | 12 863 | 10 345 | 9 895 | 10 689 | 11 836 |
| Proportion of notifications, investigations and substantiations | | | | | | | | | | | |
| Investigations finalised by 31 August | | | | | | | | | | | |
| Substantiated | % | 28.7 | 5.9 | 7.2 | 6.1 | 8.6 | 9.4 | 11.5 | 9.7 | 11.5 | 8.7 |
| Carer/family issues | % | .. | .. | .. | .. | .. | - | .. | .. | .. | .. |
| Not substantiated | % | 45.2 | 7.0 | 5.1 | 4.8 | 4.0 | 6.8 | 8.4 | 6.5 | 6.4 | 4.0 |
| Total finalised | % | 74.0 | 12.9 | 12.4 | 10.9 | 12.7 | 16.2 | 19.9 | 16.2 | 17.8 | 12.7 |
| Investigations in process (e) | % | 12.6 | 5.0 | 4.6 | 18.5 | 12.4 | 1.9 | 2.2 | 1.4 | 1.5 | 0.8 |
| Investigation closed - no outcome possible (f) | % | .. | .. | .. | .. | 6.5 | 7.3 | 1.7 | 0.9 | 2.0 | 1.1 |
| Total investigations | % | 86.5 | 17.9 | 17.0 | 29.3 | 31.6 | 25.3 | 23.7 | 18.5 | 21.3 | 14.6 |
| Dealt with by other means (g) | % | .. | .. | .. | .. | 68.4 | 74.7 | 76.3 | 81.5 | 78.7 | 85.4 |
| Notifications dealt with by other means | % | 3.2 | 47.1 | 63.0 | 62.4 | .. | .. | .. | .. | .. | .. |
| No investigation possible / no action | % | 10.3 | 35.1 | 20.1 | 8.2 | .. | .. | .. | .. | .. | .. |
| Total notifications | % | 100.0 | 100.0 | 100.0 | 100.0 | 100.0 | 100.0 | 100.0 | 100.0 | 100.0 | 100.0 |

- (a) If a child was the subject of more than one notification, investigation or substantiation, then each one of these was counted. The definition of an investigation includes interviewing or sighting the child where practicable. Investigations relate to notifications received during the financial year. If the investigation was completed by 31 August it is classified as finalised. If the investigation was not completed by 31 August it is classified as not finalised.
- (b) In Tasmania, a change was made to the business processes for recording notifications in February 2008. New contacts made about similar concerns during an open notification/investigation period, within 6 weeks of the first contact, were added to the notification as a 'case note'. Case notes are not included in the count of notifications and hence comparison between values from 2007-08 to 2008-09 should be made with caution.
- (c) Notifications 'dealt with by other means' includes the provision of advice, referral to support services or referral to the police.
- (d) Prior to 2009-10, children of unknown Indigenous status were reported in the non-Indigenous status category. For 2009-10 onwards, a separate unknown Indigenous status category is reported. For 2010-11, the proportion of notifications for children with an unknown Indigenous status impacts the reliability of these data. As such, any comparisons to previous years should be made with caution.
- (e) Prior to 2006-07, the category 'Investigations in process' was called 'Investigations not finalised'.
- (f) The category 'Investigation closed - no outcome possible' was introduced in 2006-07. It includes cases where an outcome of substantiated or not substantiated could not be reached, but where the file may be closed for administrative reasons.

TABLE 15A.125

Table 15A.125 **Child protection notifications, investigations and substantiations by Indigenous status, TAS (a), (b), (c), (d)**

| | <i>Unit</i> | <i>2002-03</i> | <i>2003-04</i> | <i>2004-05</i> | <i>2005-06</i> | <i>2006-07</i> | <i>2007-08</i> | <i>2008-09</i> | <i>2009-10</i> | <i>2010-11</i> | <i>2011-12</i> |
|-----|---|----------------|----------------|----------------|----------------|----------------|----------------|----------------|----------------|----------------|----------------|
| (g) | The category 'Dealt with by other means' includes notifications that were responded to by means other than an investigation, such as referral to family services or provision of advice. Prior to 2006-07, some of the cases recorded as 'dealt with by other means' may have been cases where the investigation was closed with no outcome possible. 'Dealt with by other means' also includes cases that were previously reported as 'No investigation possible/no action'. | | | | | | | | | | |

na Not available. .. Not applicable. – Nil or rounded to zero.

Source: AIHW (unpublished), derived from *Child Protection Notifications, Investigations and Substantiations, Australia* data collection.

TABLE 15A.126

Table 15A.126 Number of children admitted to and discharged from care and protection orders by Indigenous status, TAS (a)

| | 2002-03 | 2003-04 | 2004-05 | 2005-06 | 2006-07 | 2007-08 | 2008-09 | 2009-10 | 2010-11 | 2011-12 |
|---------------------------------------|------------|------------|------------|------------|------------|------------|------------|------------|------------|------------|
| Indigenous | | | | | | | | | | |
| Children admitted to orders | | | | | | | | | | |
| Admitted for the first time | 20 | 28 | 5 | 48 | 33 | 29 | 23 | 16 | 32 | 39 |
| Had prior admissions to orders | 20 | 27 | 27 | 46 | 75 | 71 | 64 | 48 | 92 | 74 |
| Total children admitted | 40 | 55 | 32 | 94 | 108 | 100 | 87 | 64 | 124 | 113 |
| Children discharged from orders | 7 | 23 | 19 | 27 | 28 | 57 | 29 | 17 | 35 | 67 |
| Non-Indigenous | | | | | | | | | | |
| Children admitted to orders | | | | | | | | | | |
| Admitted for the first time | 222 | 178 | 214 | 295 | 266 | 231 | 266 | 246 | 146 | 204 |
| Had prior admissions to orders | 175 | 297 | 115 | 184 | 208 | 242 | 274 | 312 | 278 | 298 |
| Total children admitted | 397 | 475 | 329 | 479 | 474 | 473 | 540 | 558 | 424 | 502 |
| Children discharged from orders | 202 | 247 | 137 | 206 | 268 | 224 | 245 | 171 | 178 | 271 |
| Children of unknown Indigenous status | | | | | | | | | | |
| Children admitted to orders | | | | | | | | | | |
| Admitted for the first time | na | na | na | na | na | na | na | – | 21 | 18 |
| Had prior admissions to orders | na | na | na | na | na | na | na | – | 1 | 5 |
| Total children admitted | na | na | na | na | na | na | na | – | 22 | 23 |
| Children discharged from orders | na | na | na | na | na | na | na | – | 8 | 18 |
| All children | | | | | | | | | | |
| Children admitted to orders | | | | | | | | | | |
| Admitted for the first time | 242 | 206 | 219 | 343 | 299 | 260 | 289 | 262 | 199 | 261 |
| Had prior admissions to orders | 195 | 324 | 142 | 230 | 283 | 313 | 338 | 360 | 371 | 377 |
| Total children admitted | 437 | 530 | 361 | 573 | 582 | 573 | 627 | 622 | 570 | 638 |
| Children discharged from orders | 209 | 270 | 156 | 233 | 296 | 281 | 274 | 188 | 221 | 356 |

(a) Prior to 2009-10, children of unknown Indigenous status were reported in the non-Indigenous status category. For 2009-10 onwards, a separate unknown Indigenous status category is reported.

TABLE 15A.126

Table 15A.126 **Number of children admitted to and discharged from care and protection orders by Indigenous status, TAS (a)**

| | 2002-03 | 2003-04 | 2004-05 | 2005-06 | 2006-07 | 2007-08 | 2008-09 | 2009-10 | 2010-11 | 2011-12 |
|--|---------|---------|---------|---------|---------|---------|---------|---------|---------|---------|
|--|---------|---------|---------|---------|---------|---------|---------|---------|---------|---------|

na Not available. - Nil or rounded to zero.

Source: AIHW (unpublished), derived from *Children on Care and Protection Orders, Australia* data collection.

TABLE 15A.127

Table 15A.127 Number of children on care and protection orders at 30 June by type of order and Indigenous status, TAS (a)

| | 2003 | 2004 | 2005 | 2006 | 2007 | 2008 | 2009 | 2010 | 2011 | 2012 |
|---|------------|------------|------------|------------|------------|------------|------------|------------|------------|------------|
| Number of Indigenous children on orders | | | | | | | | | | |
| Guardianship or custody orders | 46 | 74 | 82 | 107 | 134 | 122 | 125 | 139 | 205 | 206 |
| Third party parental responsibility orders (b) | .. | na | na | na | na | na | na | na | 6 | 11 |
| Supervisory and other finalised orders | 6 | 6 | – | 6 | 6 | 5 | 1 | 1 | 2 | 5 |
| Interim and temporary orders | 7 | 3 | 12 | 12 | 24 | 12 | 25 | 17 | 20 | 19 |
| Administrative/voluntary arrangements (b) | .. | .. | .. | .. | .. | – | – | – | 1 | – |
| Other/not stated | – | .. | .. | .. | .. | .. | .. | .. | – | – |
| Total Indigenous children | 59 | 83 | 94 | 125 | 164 | 139 | 151 | 157 | 234 | 241 |
| Number of non-Indigenous children on orders | | | | | | | | | | |
| Guardianship or custody orders | 416 | 472 | 509 | 586 | 620 | 657 | 659 | 773 | 790 | 745 |
| Third party parental responsibility orders (b) | .. | na | na | na | na | na | na | na | 21 | 83 |
| Supervisory and other finalised orders | 31 | 20 | 30 | 26 | 26 | 19 | 25 | 23 | 20 | 14 |
| Interim and temporary orders | 94 | 59 | 83 | 96 | 87 | 84 | 150 | 155 | 102 | 88 |
| Administrative/voluntary arrangements (b) | .. | .. | .. | .. | .. | 15 | 6 | 4 | 3 | 3 |
| Other/not stated | – | .. | .. | .. | .. | .. | .. | .. | – | – |
| Total non-Indigenous children | 541 | 551 | 622 | 708 | 733 | 775 | 840 | 955 | 936 | 933 |
| Number of children of unknown Indigenous status on orders | | | | | | | | | | |
| Guardianship or custody orders | na | na | na | na | na | na | na | – | 3 | 4 |
| Third party parental responsibility orders (b) | na | na | na | na | na | na | na | na | – | – |
| Supervisory and other finalised orders | na | na | na | na | na | na | na | – | – | – |
| Interim and temporary orders | na | na | na | na | na | na | na | – | 10 | 7 |
| Administrative/voluntary arrangements (b) | na | na | na | na | na | na | na | – | 3 | – |
| Other/not stated | na | na | na | na | na | na | na | .. | – | – |
| Total unknown children | na | na | na | na | na | na | na | – | 16 | 11 |
| All children on orders | | | | | | | | | | |
| Guardianship or custody orders | 462 | 546 | 591 | 693 | 754 | 779 | 784 | 912 | 998 | 955 |

TABLE 15A.127

Table 15A.127 **Number of children on care and protection orders at 30 June by type of order and Indigenous status, TAS (a)**

| | 2003 | 2004 | 2005 | 2006 | 2007 | 2008 | 2009 | 2010 | 2011 | 2012 |
|--|------------|------------|------------|------------|------------|------------|------------|--------------|--------------|--------------|
| Third party parental responsibility orders (b) | .. | na | na | na | na | na | na | na | 27 | 94 |
| Supervisory and other finalised orders | 37 | 26 | 30 | 32 | 32 | 24 | 26 | 24 | 22 | 19 |
| Interim and temporary orders | 101 | 62 | 95 | 108 | 111 | 96 | 175 | 172 | 132 | 114 |
| Administrative/voluntary arrangements (b) | .. | .. | .. | .. | .. | 15 | 6 | 4 | 7 | 3 |
| Other/not stated | — | .. | .. | .. | .. | .. | .. | .. | — | — |
| Total children | 600 | 634 | 716 | 833 | 897 | 914 | 991 | 1 112 | 1 186 | 1 185 |

(a) Prior to 2009-10, children of unknown Indigenous status were reported in the non-Indigenous status category. For 2009-10 onwards, a separate unknown Indigenous status category is reported.

(b) Data included for the first time in the 2009 Report. Tasmania is not able to disaggregate by these categories.

na Not available. **..** Not applicable. **—** Nil or rounded to zero.

Source: AIHW (unpublished), derived from *Children on Care and Protection Orders, Australia* data collection.

TABLE 15A.128

Table 15A.128 **Children in notifications, investigations and substantiations and children on care and protection orders: Number and rate per 1000 children in the target populations by Indigenous status, TAS (a), (b), (c), (d), (e)**

| | 2002-03 | 2003-04 | 2004-05 | 2005-06 | 2006-07 | 2007-08 | 2008-09 | 2009-10 | 2010-11 | 2011-12 |
|--------------------------------------|------------|--------------|--------------|--------------|--------------|--------------|--------------|--------------|--------------|--------------|
| Children in notifications | | | | | | | | | | |
| Number of children | | | | | | | | | | |
| Indigenous | 23 | 15 | 87 | 119 | 146 | 196 | 445 | 402 | 696 | 751 |
| Non-Indigenous | 515 | 5 200 | 5 678 | 6 466 | 7 180 | 7 314 | 6 682 | 1 238 | 4 738 | 4 820 |
| Unknown | na | na | na | na | na | na | na | 5 337 | 2 053 | 2 181 |
| All children | 538 | 5 215 | 5 765 | 6 585 | 7 326 | 7 510 | 7 127 | 6 977 | 7 487 | 7 752 |
| Rate per 1000 children | | | | | | | | | | |
| Indigenous | 3.0 | 1.9 | 11.3 | 15.4 | 18.8 | 25.2 | 57.6 | 48.7 | 83.6 | 89.5 |
| Non-Indigenous | 5.0 | 50.3 | 55.3 | 63.1 | 70.0 | 71.2 | 64.5 | 11.2 | 43.0 | 44.9 |
| Unknown | na | na | na | na | na | na | na | na | na | na |
| All children | 4.8 | 47.0 | 52.2 | 59.7 | 66.4 | 67.9 | 64.1 | 58.9 | 63.1 | 67.0 |
| Children in finalised investigations | | | | | | | | | | |
| Number of children | | | | | | | | | | |
| Indigenous | 19 | 15 | 50 | 52 | 42 | 55 | 152 | 165 | 240 | 194 |
| Non-Indigenous | 409 | 668 | 1 004 | 1 086 | 1 123 | 1 517 | 1 635 | 693 | 1 217 | 966 |
| Unknown | na | na | na | na | na | na | na | 552 | 407 | 302 |
| All children | 428 | 683 | 1 054 | 1 138 | 1 165 | 1 572 | 1 787 | 1 410 | 1 864 | 1 462 |
| Rate per 1000 children | | | | | | | | | | |
| Indigenous | 2.5 | 1.9 | 6.5 | 6.7 | 5.4 | 7.1 | 19.7 | 20.0 | 28.8 | 23.1 |
| Non-Indigenous | 3.9 | 6.5 | 9.8 | 10.6 | 11.0 | 14.8 | 15.8 | 6.3 | 11.0 | 9.0 |
| Unknown | na | na | na | na | na | na | na | na | na | na |
| All children | 3.8 | 6.2 | 9.5 | 10.3 | 10.6 | 14.2 | 16.1 | 11.9 | 15.7 | 12.6 |
| Children in substantiations | | | | | | | | | | |
| Number of children | | | | | | | | | | |
| Indigenous | 19 | 12 | 37 | 34 | 31 | 39 | 98 | 130 | 146 | 136 |
| Non-Indigenous | 186 | 317 | 599 | 616 | 768 | 881 | 976 | 614 | 771 | 645 |

TABLE 15A.128

Table 15A.128 **Children in notifications, investigations and substantiations and children on care and protection orders: Number and rate per 1000 children in the target populations by Indigenous status, TAS (a), (b), (c), (d), (e)**

| | 2002-03 | 2003-04 | 2004-05 | 2005-06 | 2006-07 | 2007-08 | 2008-09 | 2009-10 | 2010-11 | 2011-12 |
|--|------------|------------|------------|------------|------------|------------|--------------|--------------|--------------|--------------|
| Unknown | na | na | na | na | na | na | na | 136 | 215 | 158 |
| All children | 205 | 329 | 636 | 650 | 799 | 920 | 1 074 | 880 | 1 132 | 939 |
| Rate per 1000 children | | | | | | | | | | |
| Indigenous | 2.5 | 1.6 | 4.8 | 4.4 | 4.0 | 5.0 | 12.7 | 15.7 | 17.5 | 16.2 |
| Non-Indigenous | 1.8 | 3.1 | 5.8 | 6.0 | 7.5 | 8.6 | 9.4 | 5.6 | 7.0 | 6.0 |
| Unknown | na | na | na | na | na | na | na | na | na | na |
| All children | 1.8 | 3.0 | 5.8 | 5.9 | 7.2 | 8.3 | 9.7 | 7.4 | 9.5 | 8.1 |
| Children on care and protection orders | | | | | | | | | | |
| Number of children | | | | | | | | | | |
| Indigenous | 59 | 83 | 94 | 125 | 164 | 139 | 151 | 157 | 234 | 241 |
| Non-Indigenous | 541 | 551 | 622 | 708 | 733 | 775 | 840 | 955 | 936 | 933 |
| Unknown | na | na | na | na | na | na | na | – | 16 | 11 |
| All children | 600 | 634 | 716 | 833 | 897 | 914 | 991 | 1 112 | 1 186 | 1 185 |
| Rate per 1000 children | | | | | | | | | | |
| Indigenous | 7.3 | 10.2 | 11.5 | 15.2 | 19.9 | 16.9 | 18.4 | 18.9 | 28.0 | 28.6 |
| Non-Indigenous | 4.9 | 5.0 | 5.7 | 6.5 | 6.7 | 7.1 | 7.6 | 8.6 | 8.5 | 8.7 |
| Unknown | na | na | na | na | na | na | na | na | na | na |
| All children | 5.1 | 5.4 | 6.1 | 7.1 | 7.6 | 7.8 | 8.4 | 9.4 | 10.0 | 10.2 |

(a) Prior to 2009-10, rates of children in notifications, investigations and substantiations were calculated as the number of children aged 0–16 years in each category (including children whose ages were not stated) divided by the estimated population of children aged 0–16 years at 31 December, multiplied by 1000. For Indigenous children, the June projections for two years were averaged to obtain a population figure for December of the relevant year. For 2009-10 onwards, rates of children in notifications, investigations and substantiations are calculated as the number of children aged 0-17 years in each category (including children whose ages were not stated) divided by the estimated population of children aged 0-17 years at 31 December, multiplied by 1000.

TABLE 15A.128

Table 15A.128 **Children in notifications, investigations and substantiations and children on care and protection orders: Number and rate per 1000 children in the target populations by Indigenous status, TAS (a), (b), (c), (d), (e)**

| | 2002-03 | 2003-04 | 2004-05 | 2005-06 | 2006-07 | 2007-08 | 2008-09 | 2009-10 | 2010-11 | 2011-12 |
|--|---------|---------|---------|---------|---------|---------|---------|---------|---------|---------|
| (b) Rates of non-Indigenous children on care and protection orders were calculated as the number of children aged 0–17 years (including children whose ages were not stated) who were on a care and protection order at 30 June, divided by the estimated population aged 0–17 at 31 March, multiplied by 1000. Rates of Indigenous children on care and protection orders were calculated as the number of children aged 0-17 years (including children whose ages were not stated) who were on a care and protection order at 30 June, divided by the estimated population aged 0-17 at 30 June using 'Series B', Experimental estimates and projections, Aboriginal and Torres Strait Islander Australians, 1991 to 2021 (cat. no. 3238.0). | | | | | | | | | | |
| (c) Prior to 2009-10, children of unknown Indigenous status were reported in the non-Indigenous status category. For 2009-10 onwards, a separate unknown Indigenous status category is reported. | | | | | | | | | | |
| (d) Rates are not able to be calculated for children of unknown Indigenous status as corresponding population data are not available. | | | | | | | | | | |
| (e) For 2010-11, the proportion of substantiations for children of unknown Indigenous status impacts the reliability of these data. As such, any comparisons of the Indigenous status breakdown to previous years should be made with caution. | | | | | | | | | | |
| na Not available. - Nil or rounded to zero. | | | | | | | | | | |

Source: AIHW (unpublished), derived from *Child Protection Notifications, Investigations and Substantiations Australia* data collection; AIHW (unpublished), derived from *Children on Care and Protection Orders, Australia* data collection.

TABLE 15A.132

Table 15A.132 **Children in out-of-home care at 30 June: number and rate per 1000 children aged 0–17 years, by Indigenous status, TAS (a), (b), (c)**

| | 2003 | 2004 | 2005 | 2006 | 2007 | 2008 | 2009 | 2010 | 2011 | 2012 |
|---|------------|------------|------------|------------|------------|------------|--------------|--------------|--------------|--------------|
| Children in out-of-home care at 30 June | | | | | | | | | | |
| Number of children in care | | | | | | | | | | |
| Indigenous | 43 | 55 | 78 | 98 | 113 | 102 | 130 | 138 | 196 | 212 |
| Non-Indigenous | 425 | 432 | 498 | 585 | 554 | 562 | 678 | 755 | 754 | 789 |
| Unknown | na | na | na | na | na | na | na | – | 16 | 8 |
| All children | 468 | 487 | 576 | 683 | 667 | 664 | 808 | 893 | 966 | 1 009 |
| Rate per 1000 children aged 0–17 years in population (d) | | | | | | | | | | |
| Indigenous | 5.3 | 6.7 | 9.5 | 11.9 | 13.7 | 12.4 | 15.8 | 16.6 | 23.5 | 25.1 |
| Non-Indigenous | 3.9 | 3.9 | 4.6 | 5.4 | 5.1 | 5.1 | 6.2 | 6.8 | 6.8 | 7.4 |
| Unknown | na | na | na | na | na | na | na | na | na | na |
| All children | 4.0 | 4.1 | 4.9 | 5.8 | 5.7 | 5.6 | 6.8 | 7.5 | 8.1 | 8.7 |
| Children aged 0–17 years in at least one out-of-home care placement during the year | | | | | | | | | | |
| Number of children in care | | | | | | | | | | |
| Indigenous | 72 | 78 | 74 | 134 | 158 | 150 | 152 | 153 | 233 | 244 |
| Non-Indigenous | 685 | 591 | 587 | 846 | 806 | 818 | 859 | 968 | 905 | 983 |
| Unknown | na | na | na | na | na | na | na | – | 29 | 22 |
| All children | 757 | 669 | 661 | 980 | 964 | 968 | 1 011 | 1 121 | 1 167 | 1 249 |
| Rate per 1000 children aged 0–17 years in population (e) | | | | | | | | | | |
| Indigenous | 8.9 | 9.6 | 9.1 | 16.3 | 19.2 | 18.2 | 18.5 | 18.5 | 28.0 | 29.1 |
| Non-Indigenous | 6.2 | 5.4 | 5.4 | 7.8 | 7.4 | 7.5 | 7.8 | 8.8 | 8.2 | 9.2 |
| Unknown | na | na | na | na | na | na | na | na | na | na |
| All children | 6.4 | 5.7 | 5.6 | 8.4 | 8.2 | 8.2 | 8.5 | 9.5 | 9.8 | 10.8 |

(a) Prior to 2009-10, children of unknown Indigenous status were reported in the non-Indigenous status category. For 2009-10 onwards, a separate unknown Indigenous status category is reported.

(b) The scope for out-of-home care was expanded in 2007-08 to include children in care where a financial payment was offered but was declined by the carer. Tasmania is not able to adhere to this definition of out-of-home care. However, the number of carers declining a financial payment is likely to be low.

TABLE 15A.132

Table 15A.132 **Children in out-of-home care at 30 June: number and rate per 1000 children aged 0–17 years, by Indigenous status, TAS (a), (b), (c)**

| | 2003 | 2004 | 2005 | 2006 | 2007 | 2008 | 2009 | 2010 | 2011 | 2012 |
|--|------|------|------|------|------|------|------|------|------|------|
| (c) The number of children in out-of-home care as at 30 June 2007 is not comparable to that reported for previous years for Tasmania because of exclusion of a cohort of children who did not meet the definition of out-of-home care. | | | | | | | | | | |
| (d) Rates for non-Indigenous children were calculated as the number of children aged 0–17 years (including those whose age was not stated) in out-of-home care at 30 June, divided by the estimated population aged 0–17 at 31 March, multiplied by 1000. Rates for Indigenous children were calculated as the number of children aged 0-17 years (including those whose age was not stated) in out-of-home care at 30 June, divided by the estimated population aged 0-17 at 30 June using 'Series B', Experimental estimates and projections, Aboriginal and Torres Strait Islander Australians, 1991 to 2021 (cat. no. 3238.0). | | | | | | | | | | |
| (e) Rates were calculated as the number of children aged 0–17 years (including those whose age was not stated) in at least one out of home care placement during the year, divided by the estimated population aged 0–17 at 31 December, multiplied by 1000. For Indigenous children, the June projections for two years were averaged to obtain a population figure for December of the relevant year. Rates could not be calculated for children of unknown Indigenous status as corresponding population data were not available. | | | | | | | | | | |
| na Not available. - Nil or rounded to zero. | | | | | | | | | | |

Source: AIHW (unpublished), derived from *Children in Out-of-Home Care, Australia* data collection.

TABLE 15A.133

Table 15A.133 Number of children in out-of-home care at 30 June, by Indigenous status and placement type, TAS (a), (b), (c)

| | 2003 | 2004 | 2005 | 2006 | 2007 | 2008 | 2009 | 2010 | 2011 | 2012 |
|--|------------|------------|------------|------------|------------|------------|------------|------------|------------|------------|
| Indigenous | | | | | | | | | | |
| Residential care | 17 | – | – | 7 | 10 | 4 | 5 | 4 | 6 | 4 |
| Family group homes | .. | 13 | 10 | 11 | 4 | 6 | 8 | 1 | 9 | 4 |
| Home based care | | | | | | | | | | |
| Foster care | 17 | 10 | 29 | 54 | 69 | 55 | 75 | 79 | 96 | 109 |
| Relative/kinship care | 6 | 16 | 19 | 20 | 27 | 30 | 33 | 40 | 67 | 71 |
| Other home based care | 1 | 9 | 14 | 1 | 2 | 7 | 9 | 13 | 18 | 21 |
| Total home based | 24 | 35 | 62 | 75 | 98 | 92 | 117 | 132 | 181 | 201 |
| Independent living (incl. private board) | 1 | 3 | 4 | 3 | – | – | – | – | – | 2 |
| Other (incl. unknown) | 1 | 4 | 2 | 2 | 1 | – | – | 1 | – | 1 |
| Total Indigenous children | 43 | 55 | 78 | 98 | 113 | 102 | 130 | 138 | 196 | 212 |
| Non-Indigenous (b) | | | | | | | | | | |
| Residential care | 85 | – | – | 23 | 25 | 16 | 26 | 16 | 15 | 21 |
| Family group homes | .. | 41 | 48 | 30 | 26 | 30 | 21 | 18 | 15 | 13 |
| Home based care | | | | | | | | | | |
| Foster care | 233 | 207 | 249 | 305 | 328 | 322 | 363 | 375 | 405 | 434 |
| Relative/kinship care | 65 | 97 | 107 | 128 | 128 | 150 | 196 | 246 | 254 | 233 |
| Other home based care | 6 | 40 | 56 | 48 | 43 | 34 | 62 | 71 | 39 | 61 |
| Total home based | 304 | 344 | 412 | 481 | 499 | 506 | 621 | 692 | 698 | 728 |
| Independent living (incl. private board) | 22 | 27 | 21 | 35 | – | 2 | 1 | – | 2 | 6 |
| Other (incl. unknown) | 14 | 20 | 17 | 16 | 4 | 8 | 9 | 29 | 24 | 21 |
| Total non-Indigenous children | 425 | 432 | 498 | 585 | 554 | 562 | 678 | 755 | 754 | 789 |
| Children of unknown Indigenous status | | | | | | | | | | |
| Residential care | na | na | na | na | na | na | na | – | 1 | 2 |
| Family group homes | na | na | na | na | na | na | na | – | 1 | – |
| Home based care | | | | | | | | | | |

TABLE 15A.133

Table 15A.133 Number of children in out-of-home care at 30 June, by Indigenous status and placement type, TAS (a), (b), (c)

| | 2003 | 2004 | 2005 | 2006 | 2007 | 2008 | 2009 | 2010 | 2011 | 2012 |
|--|------------|------------|------------|------------|------------|------------|------------|------------|------------|--------------|
| Foster care | na | na | na | na | na | na | na | – | 10 | 4 |
| Relative/kinship care | na | na | na | na | na | na | na | – | 3 | 2 |
| Other home based care | na | na | na | na | na | na | na | – | – | – |
| Total home based | na | na | na | na | na | na | na | – | 13 | 6 |
| Independent living (incl. private board) | na | na | na | na | na | na | na | – | 1 | – |
| Other (incl. unknown) | na | na | na | na | na | na | na | – | – | – |
| Total unknown children | na | na | na | na | na | na | na | – | 16 | 8 |
| All children | | | | | | | | | | |
| Residential care | 102 | – | – | 30 | 35 | 20 | 31 | 20 | 22 | 27 |
| Family group homes | .. | 54 | 58 | 41 | 30 | 36 | 29 | 19 | 25 | 17 |
| Home based care | | | | | | | | | | |
| Foster care | 250 | 217 | 278 | 359 | 397 | 377 | 438 | 454 | 511 | 547 |
| Relative/kinship care | 71 | 113 | 126 | 148 | 155 | 180 | 229 | 286 | 324 | 306 |
| Other home based care | 7 | 49 | 70 | 49 | 45 | 41 | 71 | 84 | 57 | 82 |
| Total home based | 328 | 379 | 474 | 556 | 597 | 598 | 738 | 824 | 892 | 935 |
| Independent living (incl. private board) | 23 | 30 | 25 | 38 | – | 2 | 1 | – | 3 | 8 |
| Other (incl. unknown) | 15 | 24 | 19 | 18 | 5 | 8 | 9 | 30 | 24 | 22 |
| Total all children | 468 | 487 | 576 | 683 | 667 | 664 | 808 | 893 | 966 | 1 009 |

- (a) The scope for out-of-home care was expanded in 2007-08 to include children in care where a financial payment was offered but was declined by the carer. Tasmania is not able to adhere to the definition of OOHc introduced in 2007-08 to include children in care where a financial payment has been offered but has been declined by the carer. However, the number of carers declining a financial payment is likely to be very low.
- (b) The number of children in out-of-home care as at 30 June 2007 is not comparable to that reported for previous years for Tasmania because of exclusion of a cohort of children who did not meet the definition of out-of-home care.
- (c) Prior to 2009-10, children of unknown Indigenous status were reported in the non-Indigenous status category. For 2009-10 onwards, a separate unknown Indigenous status category is reported.

na Not available. .. Not applicable. – Nil or rounded to zero.

TABLE 15A.133

Table 15A.133 **Number of children in out-of-home care at 30 June, by Indigenous status and placement type, TAS (a), (b), (c)**

| | 2003 | 2004 | 2005 | 2006 | 2007 | 2008 | 2009 | 2010 | 2011 | 2012 |
|--|------|------|------|------|------|------|------|------|------|------|
|--|------|------|------|------|------|------|------|------|------|------|

Source: AIHW (unpublished), derived from *Children in Out-of-Home Care, Australia* data collection.

TABLE 15A.134

Table 15A.134 **Number of children in out-of-home care at 30 June, by Indigenous status and whether on a care and protection order, TAS (a), (b), (c)**

| | 2003 | 2004 | 2005 | 2006 | 2007 | 2008 | 2009 | 2010 | 2011 | 2012 |
|---------------------------------------|------------|------------|------------|------------|------------|------------|------------|------------|------------|--------------|
| Indigenous | | | | | | | | | | |
| Care and protection order | 34 | 54 | 76 | 97 | 111 | 102 | 130 | 138 | 191 | 203 |
| Another type of order | – | – | 1 | – | – | – | – | – | – | – |
| Not on an order | 9 | 1 | 1 | 1 | 2 | – | – | – | 5 | 9 |
| Total Indigenous children | 43 | 55 | 78 | 98 | 113 | 102 | 130 | 138 | 196 | 212 |
| Non-Indigenous | | | | | | | | | | |
| Care and protection order | 342 | 432 | 490 | 549 | 547 | 562 | 675 | 754 | 739 | 768 |
| Another type of order | 10 | – | – | 1 | 2 | – | 1 | – | – | – |
| Not on an order | 73 | – | 8 | 35 | 5 | – | 2 | 1 | 15 | 21 |
| Total non-Indigenous children | 425 | 432 | 498 | 585 | 554 | 562 | 678 | 755 | 754 | 789 |
| Children of unknown Indigenous status | | | | | | | | | | |
| Care and protection order | na | na | na | na | na | na | na | – | 11 | 7 |
| Another type of order | na | na | na | na | na | na | na | – | – | – |
| Not on an order | na | na | na | na | na | na | na | – | 5 | 1 |
| Total unknown children | na | na | na | na | na | na | na | – | 16 | 8 |
| All children | | | | | | | | | | |
| Care and protection order | 376 | 486 | 566 | 646 | 658 | 664 | 805 | 892 | 941 | 978 |
| Another type of order | 10 | – | 1 | 1 | 2 | – | 1 | – | – | – |
| Not on an order | 82 | 1 | 9 | 36 | 7 | – | 2 | 1 | 25 | 31 |
| Total all children | 468 | 487 | 576 | 683 | 667 | 664 | 808 | 893 | 966 | 1 009 |

- (a) Tasmania is not able to adhere to the definition of OOHC introduced in 2007-08 to include children in care where a financial payment has been offered but has been declined by the carer. However, the number of carers declining a financial payment is likely to be very low.
- (b) Prior to 2009-10, children of unknown Indigenous status were reported in the non-Indigenous status category. For 2009-10 onwards, a separate unknown Indigenous status category is reported.
- (c) The number of children in out-of-home care as at 30 June 2007 is not comparable to that reported for previous years for Tasmania because of exclusion of a cohort of children who did not meet the definition of out-of-home care.

TABLE 15A.134

Table 15A.134 **Number of children in out-of-home care at 30 June, by Indigenous status and whether on a care and protection order, TAS (a), (b), (c)**

| | 2003 | 2004 | 2005 | 2006 | 2007 | 2008 | 2009 | 2010 | 2011 | 2012 |
|--|------|------|------|------|------|------|------|------|------|------|
|--|------|------|------|------|------|------|------|------|------|------|

na Not available. – Nil or rounded to zero.

Source: AIHW (unpublished), derived from *Children in Out-of-Home Care, Australia* data collection.

TABLE 15A.135

Table 15A.135 **Number of children in out-of-home care at 30 June, by Indigenous status and length of time in continuous out-of-home care, TAS (a), (b), (c), (d)**

| | 2003 | 2004 | 2005 | 2006 | 2007 | 2008 | 2009 | 2010 | 2011 | 2012 |
|--------------------------------------|------------|------------|------------|------------|------------|------------|------------|------------|------------|------------|
| Indigenous | | | | | | | | | | |
| Respite | na | na | na | na | na | na | na | na | – | – |
| Non-respite | | | | | | | | | | |
| Less than 1 month | 6 | 4 | 13 | – | 6 | 1 | 4 | 5 | 2 | 1 |
| 1 to less than 6 months | 22 | 26 | 29 | 22 | 13 | 11 | 15 | 10 | 18 | 21 |
| 6 months to less than 1 year | 4 | 11 | 11 | 18 | 14 | 10 | 22 | 10 | 17 | 15 |
| 1 to less than 2 years | 3 | 8 | 16 | 16 | 32 | 17 | 16 | 38 | 38 | 32 |
| 2 to less than 5 years | 1 | 6 | 6 | 29 | 30 | 43 | 50 | 46 | 64 | 77 |
| 5 years or more | 7 | – | 3 | 13 | 18 | 20 | 23 | 29 | 57 | 66 |
| Not stated/unknown | – | – | – | – | – | – | – | – | – | – |
| Total non-respite | 43 | 55 | 78 | 98 | 113 | 102 | 130 | 138 | 196 | 212 |
| Not stated/unknown | – | – | – | – | – | – | – | – | – | – |
| Total Indigenous children | 43 | 55 | 78 | 98 | 113 | 102 | 130 | 138 | 196 | 212 |
| Non-Indigenous | | | | | | | | | | |
| Respite | na | na | na | na | na | na | na | na | – | 3 |
| Non-respite | | | | | | | | | | |
| Less than 1 month | 71 | 62 | 54 | 30 | 21 | 13 | 11 | 17 | 15 | 11 |
| 1 to less than 6 months | 157 | 145 | 183 | 84 | 50 | 46 | 89 | 98 | 67 | 49 |
| 6 months to less than 1 year | 72 | 94 | 101 | 88 | 83 | 77 | 92 | 91 | 75 | 94 |
| 1 to less than 2 years | 46 | 53 | 78 | 101 | 104 | 101 | 99 | 131 | 127 | 117 |
| 2 to less than 5 years | 65 | 50 | 43 | 158 | 183 | 175 | 216 | 221 | 243 | 244 |
| 5 years or more | 13 | 26 | 36 | 124 | 113 | 150 | 171 | 197 | 227 | 271 |
| Not stated/unknown | 1 | 1 | 3 | – | – | – | – | – | – | – |
| Total non-respite | 425 | 431 | 498 | 585 | 554 | 562 | 678 | 755 | 754 | 786 |
| Not stated/unknown | – | 1 | – | – | – | – | – | – | – | – |
| Total non-Indigenous children | 425 | 432 | 498 | 585 | 554 | 562 | 678 | 755 | 754 | 789 |

TABLE 15A.135

Table 15A.135 **Number of children in out-of-home care at 30 June, by Indigenous status and length of time in continuous out-of-home care, TAS (a), (b), (c), (d)**

| | 2003 | 2004 | 2005 | 2006 | 2007 | 2008 | 2009 | 2010 | 2011 | 2012 |
|---------------------------------------|------------|------------|------------|------------|------------|------------|------------|------------|------------|--------------|
| Children of unknown Indigenous status | | | | | | | | | | |
| Respite | na | na | na | na | na | na | na | na | – | – |
| Non-respite | | | | | | | | | | |
| Less than 1 month | na | na | na | na | na | na | na | – | 4 | 1 |
| 1 to less than 6 months | na | na | na | na | na | na | na | – | 9 | 3 |
| 6 months to less than 1 year | na | na | na | na | na | na | na | – | 1 | – |
| 1 to less than 2 years | na | na | na | na | na | na | na | – | 1 | 2 |
| 2 to less than 5 years | na | na | na | na | na | na | na | – | 1 | 1 |
| 5 years or more | na | na | na | na | na | na | na | – | – | 1 |
| Not stated/unknown | na | na | na | na | na | na | na | – | – | – |
| Total non-respite | na | na | na | na | na | na | na | – | 16 | 8 |
| Not stated/unknown | na | na | na | na | na | na | na | – | – | – |
| Total unknown children | na | na | na | na | na | na | na | – | 16 | 8 |
| All children | | | | | | | | | | |
| Respite | na | na | na | na | na | na | na | na | – | 3 |
| Non-respite | | | | | | | | | | |
| Less than 1 month | 77 | 66 | 67 | 30 | 27 | 14 | 15 | 22 | 21 | 13 |
| 1 to less than 6 months | 179 | 171 | 212 | 106 | 63 | 57 | 104 | 108 | 94 | 73 |
| 6 months to less than 1 year | 76 | 105 | 112 | 106 | 97 | 87 | 114 | 101 | 93 | 109 |
| 1 to less than 2 years | 49 | 61 | 94 | 117 | 136 | 118 | 115 | 169 | 166 | 151 |
| 2 to less than 5 years | 66 | 56 | 49 | 187 | 213 | 218 | 266 | 267 | 308 | 322 |
| 5 years or more | 20 | 26 | 39 | 137 | 131 | 170 | 194 | 226 | 284 | 338 |
| Not stated/unknown | 1 | 1 | 3 | – | – | – | – | – | – | – |
| Total non-respite | 468 | 486 | 576 | 683 | 667 | 664 | 808 | 893 | 966 | 1 006 |
| Not stated/unknown | – | 1 | – | – | – | – | – | – | – | – |
| Total all children | 468 | 487 | 576 | 683 | 667 | 664 | 808 | 893 | 966 | 1 009 |

Table 15A.135 **Number of children in out-of-home care at 30 June, by Indigenous status and length of time in continuous out-of-home care, TAS (a), (b), (c), (d)**

| | 2003 | 2004 | 2005 | 2006 | 2007 | 2008 | 2009 | 2010 | 2011 | 2012 |
|--|------|------|------|------|------|------|------|------|------|------|
|--|------|------|------|------|------|------|------|------|------|------|

(a) This indicates the length of time a child has been in out-of-home placement on a continuous basis at 30 June. A return home of less than 7 days is not counted as a break in the continuity of placement.

(b) Prior to 2009-10, children of unknown Indigenous status were reported in the non-Indigenous status category. For 2009-10 onwards, a separate unknown Indigenous status category is reported.

(c) Tasmania was unable to distinguish between respite and non-respite care. Both types of placement are included if they satisfy the general definition of out of home care.

(d) The number of children in out-of-home care as at 30 June 2007 is not comparable to that reported for previous years for Tasmania because of exclusion of a cohort of children who did not meet the definition of out-of-home care.

na Not available. – Nil or rounded to zero.

Source: AIHW (unpublished), derived from *Children in Out-of-Home Care, Australia* data collection.

TABLE 15A.136

Table 15A.136 **Number of children who exited care during the year by Indigenous status and length of time spent in care, TAS (a), (b)**

| | 2002-03 | 2003-04 | 2004-05 | 2005-06 | 2006-07 | 2007-08 | 2008-09 | 2009-10 | 2010-11 | 2011-12 |
|---------------------------------------|-----------|-----------|-----------|------------|------------|------------|------------|------------|------------|------------|
| Indigenous | | | | | | | | | | |
| 1 to less than 6 months | na | na | na | 15 | 12 | 20 | 4 | 2 | 13 | 4 |
| 6 months to less than 1 year | na | na | na | 6 | 10 | 1 | 2 | 1 | 5 | 4 |
| 1 to less than 2 years | na | na | na | 1 | 5 | 7 | 6 | 9 | 10 | 8 |
| 2 to less than 5 years | na | na | na | 4 | 4 | 5 | 6 | 4 | 5 | 9 |
| 5 years or more | na | na | na | 2 | 1 | 6 | 2 | 2 | 3 | 3 |
| Not stated/unknown | na | na | na | – | – | – | – | – | – | – |
| Total Indigenous children | na | na | na | 28 | 32 | 39 | 20 | 18 | 36 | 28 |
| Non-Indigenous | | | | | | | | | | |
| 1 to less than 6 months | na | na | na | 88 | 79 | 55 | 58 | 60 | 34 | 32 |
| 6 months to less than 1 year | na | na | na | 15 | 25 | 39 | 16 | 32 | 24 | 33 |
| 1 to less than 2 years | na | na | na | 34 | 24 | 33 | 19 | 39 | 28 | 34 |
| 2 to less than 5 years | na | na | na | 19 | 17 | 42 | 21 | 16 | 20 | 36 |
| 5 years or more | na | na | na | 14 | 12 | 16 | 16 | 23 | 25 | 25 |
| Not stated/unknown | na | na | na | – | – | – | – | – | – | – |
| Total non-Indigenous children | na | na | na | 170 | 157 | 185 | 130 | 170 | 131 | 160 |
| Children of unknown Indigenous status | | | | | | | | | | |
| 1 to less than 6 months | na | na | na | na | na | na | na | – | 2 | 1 |
| 6 months to less than 1 year | na | na | na | na | na | na | na | – | – | 1 |
| 1 to less than 2 years | na | na | na | na | na | na | na | – | – | 1 |
| 2 to less than 5 years | na | na | na | na | na | na | na | – | – | 1 |
| 5 years or more | na | na | na | na | na | na | na | – | – | – |
| Not stated/unknown | na | na | na | na | na | na | na | – | – | – |
| Total unknown children | na | na | na | na | na | na | na | – | 2 | 4 |
| All children | | | | | | | | | | |
| 1 to less than 6 months | na | na | na | 103 | 91 | 75 | 62 | 62 | 49 | 37 |

TABLE 15A.136

Table 15A.136 **Number of children who exited care during the year by Indigenous status and length of time spent in care, TAS (a), (b)**

| | 2002-03 | 2003-04 | 2004-05 | 2005-06 | 2006-07 | 2007-08 | 2008-09 | 2009-10 | 2010-11 | 2011-12 |
|------------------------------|-----------|-----------|-----------|------------|------------|------------|------------|------------|------------|------------|
| 6 months to less than 1 year | na | na | na | 21 | 35 | 40 | 18 | 33 | 29 | 38 |
| 1 to less than 2 years | na | na | na | 35 | 29 | 40 | 25 | 48 | 38 | 43 |
| 2 to less than 5 years | na | na | na | 23 | 21 | 47 | 27 | 20 | 25 | 46 |
| 5 years or more | na | na | na | 16 | 13 | 22 | 18 | 25 | 28 | 28 |
| Not stated/unknown | na | na | na | – | – | – | – | – | – | – |
| Total all children | na | na | na | 198 | 189 | 224 | 150 | 188 | 169 | 192 |

(a) The number of children in out-of-home care as at 30 June 2007 is not comparable to that reported for previous years for Tasmania because of exclusion of a cohort of children who did not meet the definition of out-of-home care.

(b) Prior to 2009-10, children of unknown Indigenous status were reported in the non-Indigenous status category. For 2009-10 onwards, a separate unknown Indigenous status category is reported.

na Not available. – Nil or rounded to zero.

Source: AIHW (unpublished), derived from *Children in Out-of-Home Care, Australia* data collection.

TABLE 15A.137

Table 15A.137 **Children in out-of-home care at 30 June placed with relatives/kin, by Indigenous status, TAS (a), (b), (c), (d)**

| | Unit | 2003 | 2004 | 2005 | 2006 | 2007 | 2008 | 2009 | 2010 | 2011 | 2012 |
|---|------------|-------------|-------------|-------------|-------------|-------------|-------------|-------------|-------------|-------------|-------------|
| Number of children at 30 June | | | | | | | | | | | |
| Indigenous | no. | 6 | 16 | 19 | 20 | 27 | 30 | 33 | 40 | 67 | 71 |
| Non-Indigenous | no. | 65 | 97 | 107 | 128 | 128 | 150 | 196 | 246 | 254 | 233 |
| Unknown | no. | na | na | na | na | na | na | na | – | 3 | 2 |
| All children | no. | 71 | 113 | 126 | 148 | 155 | 180 | 229 | 286 | 324 | 306 |
| As a proportion of all children in out-of-home care by Indigenous status at 30 June | | | | | | | | | | | |
| Indigenous | % | 14.0 | 29.1 | 24.4 | 20.4 | 23.9 | 29.4 | 25.4 | 29.0 | 34.2 | 33.5 |
| Non-Indigenous | % | 15.3 | 22.5 | 21.5 | 21.9 | 23.1 | 26.7 | 28.9 | 32.6 | 33.7 | 29.5 |
| Unknown | % | na | na | na | na | na | na | na | na | 18.8 | 25.0 |
| All children | % | 15.2 | 23.2 | 21.9 | 21.7 | 23.2 | 27.1 | 28.3 | 32.0 | 33.5 | 30.3 |

- (a) The percentage of children in out-of-home care placed with relatives or kin was calculated using as the denominator the total number of children in out-of-home care placement, by Indigenous status, at 30 June where the placement type was known.
- (b) Prior to 2009-10, children of unknown Indigenous status were reported in the non-Indigenous status category. For 2009-10 onwards, a separate unknown Indigenous status category is reported.
- (c) The scope for out-of-home care was expanded in 2007-08 to include children in care where a financial payment was offered but was declined by the carer. Tasmania is not able to adhere to the definition of OOHC introduced in 2007-08 to include children in care where a financial payment has been offered but has been declined by the carer. However, the number of carers declining a financial payment is likely to be very low.
- (d) The number of children in out-of-home care as at 30 June 2007 is not comparable to that reported for previous years for Tasmania because of exclusion of a cohort of children who did not meet the definition of out-of-home care.

na Not available. - Nil or rounded to zero.

Source: AIHW (unpublished), derived from *Children in Out-of-Home Care, Australia* data collection.

TABLE 15A.138

Table 15A.138 **Indigenous children in out-of-home care at 30 June by Indigenous status and relationship of caregiver, TAS**

| | <i>Unit</i> | <i>2003</i> | <i>2004</i> | <i>2005</i> | <i>2006</i> | <i>2007</i> | <i>2008</i> | <i>2009</i> | <i>2010</i> | <i>2011</i> | <i>2012</i> |
|--|-------------|-------------|-------------|-------------|-------------|-------------|-------------|-------------|-------------|-------------|-------------|
| Number of Indigenous children at 30 June | | | | | | | | | | | |
| Placed with Indigenous relative/kin or other Indigenous carer or Indigenous residential care | | | | | | | | | | | |
| Indigenous relative/kin | no. | – | 3 | 8 | 10 | 9 | 14 | 13 | 15 | 26 | 24 |
| Non-Indigenous relative/kin | no. | 6 | 13 | 11 | 8 | 15 | 16 | 20 | 25 | 41 | 47 |
| Total placed with relative/kin | no. | 6 | 16 | 19 | 18 | 24 | 30 | 33 | 40 | 67 | 71 |
| Other Indigenous carer | no. | 1 | 3 | 1 | 13 | 16 | 6 | 3 | 4 | 17 | 24 |
| Indigenous residential care | no. | – | – | – | – | – | – | – | – | – | 1 |
| Total placed with other Indigenous carer or Indigenous residential care | no. | 1 | 3 | 1 | 13 | 16 | 6 | 3 | 4 | 17 | 25 |
| Total children placed in accordance with Aboriginal child placement principle | no. | 7 | 19 | 20 | 31 | 40 | 36 | 36 | 44 | 84 | 96 |
| Not placed with Indigenous relative/kin or other Indigenous carer or Indigenous residential care | | | | | | | | | | | |
| Other non-Indigenous carers | no. | 18 | 28 | 54 | 55 | 58 | 62 | 89 | 90 | 106 | 111 |
| In non-Indigenous residential care | no. | 17 | – | – | 7 | 10 | 4 | 5 | 4 | 6 | 3 |
| Total children not placed in accordance with Aboriginal child placement principle | no. | 35 | 28 | 54 | 62 | 68 | 66 | 94 | 94 | 112 | 114 |
| Independent living/unknown | no. | 1 | 8 | 4 | 5 | 5 | – | – | – | – | 2 |
| Total Indigenous children in care | no. | 43 | 55 | 78 | 98 | 113 | 102 | 130 | 138 | 196 | 212 |
| As a proportion of all Indigenous children in out-of-home care at 30 June | | | | | | | | | | | |
| Placed with Indigenous relative/kin or other Indigenous carer or Indigenous residential care | | | | | | | | | | | |
| Indigenous relative/kin | % | – | 6.4 | 10.8 | 10.8 | 8.3 | 13.7 | 10.0 | 10.9 | 13.3 | 11.4 |
| Non-Indigenous relative/kin | % | 14.3 | 27.7 | 14.9 | 8.6 | 13.9 | 15.7 | 15.4 | 18.1 | 20.9 | 22.4 |
| Total placed with relative/kin | % | 14.3 | 34.0 | 25.7 | 19.4 | 22.2 | 29.4 | 25.4 | 29.0 | 34.2 | 33.8 |
| Other Indigenous carer | % | 2.4 | 6.4 | 1.4 | 14.0 | 14.8 | 5.9 | 2.3 | 2.9 | 8.7 | 11.4 |
| Indigenous residential care | % | – | – | – | – | – | – | – | – | – | 0.5 |
| Total placed with other Indigenous carer or Indigenous residential care | % | 2.4 | 6.4 | 1.4 | 14.0 | 14.8 | 5.9 | 2.3 | 2.9 | 8.7 | 11.9 |

TABLE 15A.138

Table 15A.138 **Indigenous children in out-of-home care at 30 June by Indigenous status and relationship of caregiver, TAS**

| | <i>Unit</i> | <i>2003</i> | <i>2004</i> | <i>2005</i> | <i>2006</i> | <i>2007</i> | <i>2008</i> | <i>2009</i> | <i>2010</i> | <i>2011</i> | <i>2012</i> |
|--|-------------|--------------|--------------|--------------|--------------|--------------|--------------|--------------|--------------|--------------|--------------|
| Total children placed in accordance with Aboriginal child placement principle | % | 16.7 | 40.4 | 27.0 | 33.3 | 37.0 | 35.3 | 27.7 | 31.9 | 42.9 | 45.7 |
| Not placed with Indigenous relative/kin or other Indigenous carer or Indigenous residential care | | | | | | | | | | | |
| Other non-Indigenous carer | % | 42.9 | 59.6 | 73.0 | 59.1 | 53.7 | 60.8 | 68.5 | 65.2 | 54.1 | 52.9 |
| In non-Indigenous residential care | % | 40.5 | – | – | 7.5 | 9.3 | 3.9 | 3.8 | 2.9 | 3.1 | 1.4 |
| Total children not placed in accordance with Aboriginal child placement principle | % | 83.3 | 59.6 | 73.0 | 66.7 | 63.0 | 64.7 | 72.3 | 68.1 | 57.1 | 54.3 |
| Total Indigenous children in care | % | 100.0 | 100.0 | 100.0 | 100.0 | 100.0 | 100.0 | 100.0 | 100.0 | 100.0 | 100.0 |

na Not available. – Nil or rounded to zero.

Source: AIHW (unpublished), derived from *Children in Out-of-Home Care, Australia* data collection.

TABLE 15A.139

Table 15A.139 **Children aged under 12 years in out-of-home care in a home based placement at 30 June, by Indigenous status, TAS (a), (b)**

| | <i>Unit</i> | <i>2003</i> | <i>2004</i> | <i>2005</i> | <i>2006</i> | <i>2007</i> | <i>2008</i> | <i>2009</i> | <i>2010</i> | <i>2011</i> | <i>2012</i> |
|--|-------------|-------------|-------------|-------------|-------------|-------------|-------------|-------------|-------------|-------------|-------------|
| Number of children under 12 years in a home based placement | | | | | | | | | | | |
| Indigenous | no. | 14 | 21 | 43 | 59 | 79 | 73 | 97 | 109 | 147 | 157 |
| Non-Indigenous | no. | 211 | 248 | 296 | 370 | 376 | 384 | 463 | 510 | 507 | 514 |
| Unknown | no. | na | na | na | na | na | na | na | – | 12 | 4 |
| All children | no. | 225 | 269 | 339 | 429 | 455 | 457 | 560 | 619 | 666 | 675 |
| As a proportion of all children under 12 years in out-of-home care | | | | | | | | | | | |
| Indigenous | % | 51.9 | 65.6 | 87.8 | 85.5 | 97.5 | 96.1 | 95.1 | 99.1 | 94.8 | 98.1 |
| Non-Indigenous | % | 75.4 | 90.5 | 90.8 | 94.1 | 94.7 | 96.7 | 96.3 | 95.9 | 97.1 | 97.7 |
| Unknown | % | na | na | na | na | na | na | na | na | 100.0 | 100.0 |
| All children | % | 73.3 | 87.9 | 90.4 | 92.9 | 95.2 | 96.6 | 96.1 | 96.4 | 96.7 | 97.8 |
| Proportion of children under 12 years <u>not</u> in a home based placement | | | | | | | | | | | |
| Indigenous | % | 48.1 | 34.4 | 12.2 | 14.5 | 2.5 | 3.9 | 4.9 | 0.9 | 5.2 | 1.9 |
| Non-Indigenous | % | 24.6 | 9.5 | 9.2 | 5.9 | 5.3 | 3.3 | 3.7 | 4.1 | 2.9 | 2.3 |
| Unknown | % | na | na | na | na | na | na | na | na | – | – |
| All children | % | 26.7 | 12.1 | 9.6 | 7.1 | 4.8 | 3.4 | 3.9 | 3.6 | 3.3 | 2.2 |

(a) The percentage of children under 12 years in home-based placements was calculated using as the denominator the total number of children under 12 years old in out-of-home care placement, by Indigenous status, at 30 June where placement type was known.

(b) Prior to 2009-10, children of unknown Indigenous status were reported in the non-Indigenous status category. For 2009-10 onwards, a separate unknown Indigenous status category is reported.

na Not available. – Nil or rounded to zero.

Source: AIHW (unpublished), derived from *Children in Out-of-Home Care, Australia* data collection.

Single jurisdiction data — ACT

TABLE 15A.143

Table 15A.143 **Child protection notifications, investigations and substantiations by Indigenous status, ACT (a), (b), (c), (d)**

| | <i>Unit</i> | 2002-03 | 2003-04 | 2004-05 | 2005-06 | 2006-07 | 2007-08 | 2008-09 | 2009-10 | 2010-11 | 2011-12 |
|---|-------------|-------------|-------------|-------------|-------------|-------------|--------------|--------------|--------------|--------------|--------------|
| Indigenous children | | | | | | | | | | | |
| Number of notifications, investigations and substantiations | | | | | | | | | | | |
| Investigations finalised by 31 August | | | | | | | | | | | |
| Substantiated | no. | 43 | 61 | 136 | 163 | 151 | 136 | 146 | 173 | 152 | 177 |
| Carer/family issues | no. | .. | .. | .. | .. | .. | .. | .. | .. | .. | .. |
| Not substantiated | no. | 41 | 80 | 152 | 136 | 164 | 79 | 134 | 129 | 165 | 219 |
| Total finalised | no. | 84 | 141 | 288 | 299 | 315 | 215 | 280 | 302 | 317 | 396 |
| Investigations in process (e) | no. | 32 | 95 | 49 | 103 | 28 | – | – | – | 7 | 1 |
| Investigation closed - no outcome possible (f) | no. | .. | .. | .. | .. | 26 | 18 | 38 | 55 | 48 | 18 |
| Total investigations | no. | 116 | 236 | 337 | 402 | 369 | 233 | 318 | 357 | 372 | 415 |
| Dealt with by other means (g) | no. | .. | .. | .. | .. | 566 | 771 | 721 | 1 144 | 1 122 | 1 229 |
| Notifications dealt with by other means | no. | 6 | 7 | 33 | 304 | .. | .. | .. | .. | .. | .. |
| No investigation possible / no action | no. | 44 | 200 | 428 | 129 | .. | .. | .. | .. | .. | .. |
| Total notifications | no. | 166 | 443 | 798 | 835 | 935 | 1 004 | 1 039 | 1 501 | 1 494 | 1 644 |
| Proportion of notifications, investigations and substantiations | | | | | | | | | | | |
| Investigations finalised by 31 August | | | | | | | | | | | |
| Substantiated | % | 25.9 | 13.8 | 17.0 | 19.5 | 16.1 | 13.5 | 14.1 | 11.5 | 10.2 | 10.8 |
| Carer/family issues | % | .. | .. | .. | .. | .. | .. | .. | .. | .. | .. |
| Not substantiated | % | 24.7 | 18.1 | 19.0 | 16.3 | 17.5 | 7.9 | 12.9 | 8.6 | 11.0 | 13.3 |
| Total finalised | % | 50.6 | 31.8 | 36.1 | 35.8 | 33.7 | 21.4 | 26.9 | 20.1 | 21.2 | 24.1 |
| Investigations in process (e) | % | 19.3 | 21.4 | 6.1 | 12.3 | 3.0 | – | – | – | 0.5 | 0.1 |
| Investigation closed - no outcome possible (f) | % | .. | .. | .. | .. | 2.8 | 1.8 | 3.7 | 3.7 | 3.2 | 1.1 |
| Total investigations | % | 69.9 | 53.3 | 42.2 | 48.1 | 39.5 | 23.2 | 30.6 | 23.8 | 24.9 | 25.2 |
| Dealt with by other means (g) | % | .. | .. | .. | .. | 60.5 | 76.8 | 69.4 | 76.2 | 75.1 | 74.8 |

TABLE 15A.143

Table 15A.143 **Child protection notifications, investigations and substantiations by Indigenous status, ACT (a), (b), (c), (d)**

| | <i>Unit</i> | 2002-03 | 2003-04 | 2004-05 | 2005-06 | 2006-07 | 2007-08 | 2008-09 | 2009-10 | 2010-11 | 2011-12 |
|---|-------------|--------------|--------------|--------------|--------------|--------------|--------------|--------------|--------------|--------------|--------------|
| Notifications dealt with by other means | % | 3.6 | 1.6 | 4.1 | 36.4 | .. | .. | .. | .. | .. | .. |
| No investigation possible / no action | % | 26.5 | 45.1 | 53.6 | 15.4 | .. | .. | .. | .. | .. | .. |
| Total notifications | % | 100.0 | 100.0 | 100.0 | 100.0 | 100.0 | 100.0 | 100.0 | 100.0 | 100.0 | 100.0 |
| Non-Indigenous children | | | | | | | | | | | |
| Number of notifications, investigations and substantiations | | | | | | | | | | | |
| Investigations finalised by 31 August | | | | | | | | | | | |
| Substantiated | no. | 267 | 569 | 1 077 | 1 114 | 701 | 691 | 750 | 511 | 448 | 539 |
| Carer/family issues | no. | .. | .. | .. | .. | .. | .. | .. | .. | .. | .. |
| Not substantiated | no. | 444 | 690 | 1 164 | 1 084 | 1 400 | 556 | 747 | 567 | 503 | 710 |
| Total finalised | no. | 711 | 1 259 | 2 241 | 2 198 | 2 101 | 1 247 | 1 497 | 1 078 | 951 | 1 249 |
| Investigations in process (e) | no. | 420 | 883 | 439 | 692 | 240 | – | – | 4 | 20 | 28 |
| Investigation closed - no outcome possible (f) | no. | .. | .. | .. | .. | 50 | 86 | 170 | 134 | 103 | 48 |
| Total investigations | no. | 1 131 | 2 142 | 2 680 | 2 890 | 2 391 | 1 333 | 1 667 | 1 216 | 1 074 | 1 325 |
| Dealt with by other means (g) | | .. | .. | .. | .. | 5 384 | 6 633 | 6 889 | 4 964 | 5 279 | 5 121 |
| Notifications dealt with by other means | no. | 43 | 68 | 170 | 2 681 | .. | .. | .. | .. | .. | .. |
| No investigation possible/no action | no. | 784 | 2 672 | 3 627 | 1 658 | .. | .. | .. | .. | .. | .. |
| Total notifications | no. | 1 958 | 4 882 | 6 477 | 7 229 | 7 775 | 7 966 | 8 556 | 6 180 | 6 353 | 6 446 |
| Proportion of notifications, investigations and substantiations | | | | | | | | | | | |
| Investigations finalised by 31 August | | | | | | | | | | | |
| Substantiated | % | 13.6 | 11.7 | 16.6 | 15.4 | 9.0 | 8.7 | 8.8 | 8.3 | 7.1 | 8.4 |
| Carer/family issues | % | .. | .. | .. | .. | .. | .. | .. | .. | .. | .. |
| Not substantiated | % | 22.7 | 14.1 | 18.0 | 15.0 | 18.0 | 7.0 | 8.7 | 9.2 | 7.9 | 11.0 |
| Total finalised | % | 36.3 | 25.8 | 34.6 | 30.4 | 27.0 | 15.7 | 17.5 | 17.4 | 15.0 | 19.4 |
| Investigations in process (e) | % | 21.5 | 18.1 | 6.8 | 9.6 | 3.1 | – | – | 0.1 | 0.3 | 0.4 |

TABLE 15A.143

Table 15A.143 **Child protection notifications, investigations and substantiations by Indigenous status, ACT (a), (b), (c), (d)**

| | Unit | 2002-03 | 2003-04 | 2004-05 | 2005-06 | 2006-07 | 2007-08 | 2008-09 | 2009-10 | 2010-11 | 2011-12 |
|---|------------|--------------|--------------|--------------|--------------|--------------|--------------|--------------|--------------|--------------|--------------|
| Investigation closed - no outcome possible (f) | % | .. | .. | .. | .. | 0.6 | 1.1 | 2.0 | 2.2 | 1.6 | 0.7 |
| Total investigations | % | 57.8 | 43.9 | 41.4 | 40.0 | 30.8 | 16.7 | 19.5 | 19.7 | 16.9 | 20.6 |
| Dealt with by other means (g) | % | .. | .. | .. | .. | 69.2 | 83.3 | 80.5 | 80.3 | 83.1 | 79.4 |
| Notifications dealt with by other means | % | 2.2 | 1.4 | 2.6 | 37.1 | .. | .. | .. | .. | .. | .. |
| No investigation possible/no action | % | 40.0 | 54.7 | 56.0 | 22.9 | .. | .. | .. | .. | .. | .. |
| Total notifications | % | 100.0 | 100.0 | 100.0 | 100.0 | 100.0 | 100.0 | 100.0 | 100.0 | 100.0 | 100.0 |
| Children of unknown Indigenous status | | | | | | | | | | | |
| Number of notifications, investigations and substantiations | | | | | | | | | | | |
| Investigations finalised by 31 August | | | | | | | | | | | |
| Substantiated | no. | na | na | na | na | na | na | na | 57 | 36 | 145 |
| Carer/family issues | no. | na | na | na | na | na | na | na | .. | .. | .. |
| Not substantiated | no. | na | na | na | na | na | na | na | 115 | 160 | 277 |
| Total finalised | no. | na | na | na | na | na | na | na | 172 | 196 | 422 |
| Investigations in process (e) | no. | na | na | na | na | na | na | na | – | 11 | 22 |
| Investigation closed - no outcome possible (f) | no. | na | na | na | na | na | na | na | 35 | 19 | 19 |
| Total investigations | no. | na | na | na | na | na | na | na | 207 | 226 | 463 |
| Dealt with by other means (g) | no. | na | na | na | na | na | na | na | 2 892 | 3 639 | 3 866 |
| Notifications dealt with by other means | no. | na | na | na | na | na | na | na | .. | .. | .. |
| No investigation possible / no action | no. | na | na | na | na | na | na | na | .. | .. | .. |
| Total notifications | no. | na | na | na | na | na | na | na | 3 099 | 3 865 | 4 329 |
| Proportion of notifications, investigations and substantiations | | | | | | | | | | | |
| Investigations finalised by 31 August | | | | | | | | | | | |
| Substantiated | % | na | na | na | na | na | na | na | 1.8 | 0.9 | 3.3 |

TABLE 15A.143

Table 15A.143 **Child protection notifications, investigations and substantiations by Indigenous status, ACT (a), (b), (c), (d)**

| | <i>Unit</i> | <i>2002-03</i> | <i>2003-04</i> | <i>2004-05</i> | <i>2005-06</i> | <i>2006-07</i> | <i>2007-08</i> | <i>2008-09</i> | <i>2009-10</i> | <i>2010-11</i> | <i>2011-12</i> |
|---|-------------|----------------|----------------|----------------|----------------|----------------|----------------|----------------|----------------|----------------|----------------|
| Carer/family issues | % | na | na | na | na | na | na | na | .. | .. | .. |
| Not substantiated | % | na | na | na | na | na | na | na | 3.7 | 4.1 | 6.4 |
| Total finalised | % | na | na | na | na | na | na | na | 5.6 | 5.1 | 9.7 |
| Investigations in process (e) | % | na | na | na | na | na | na | na | – | 0.3 | 0.5 |
| Investigation closed - no outcome possible (f) | % | na | na | na | na | na | na | na | 1.1 | 0.5 | 0.4 |
| Total investigations | % | na | na | na | na | na | na | na | 6.7 | 5.8 | 10.7 |
| Dealt with by other means (g) | % | na | na | na | na | na | na | na | 93.3 | 94.2 | 89.3 |
| Notifications dealt with by other means | % | na | na | na | na | na | na | na | .. | .. | .. |
| No investigation possible / no action | % | na | na | na | na | na | na | na | .. | .. | .. |
| Total notifications | % | na | na | na | na | na | na | na | 100.0 | 100.0 | 100.0 |
| All children | | | | | | | | | | | |
| Number of notifications, investigations and substantiations | | | | | | | | | | | |
| Investigations finalised by 31 August | | | | | | | | | | | |
| Substantiated | no. | 310 | 630 | 1 213 | 1 277 | 852 | 827 | 896 | 741 | 636 | 861 |
| Carer/family issues | no. | .. | .. | .. | .. | .. | – | .. | .. | .. | .. |
| Not substantiated | no. | 485 | 770 | 1 316 | 1 220 | 1 564 | 635 | 881 | 811 | 828 | 1 206 |
| Total finalised | no. | 795 | 1 400 | 2 529 | 2 497 | 2 416 | 1 462 | 1 777 | 1 552 | 1 464 | 2 067 |
| Investigations in process (e) | no. | 452 | 978 | 488 | 795 | 268 | – | – | 4 | 38 | 51 |
| Investigation closed - no outcome possible (f) | no. | .. | .. | .. | .. | 76 | 104 | 208 | 224 | 170 | 85 |
| Total investigations | no. | 1 247 | 2 378 | 3 017 | 3 292 | 2 760 | 1 566 | 1 985 | 1 780 | 1 672 | 2 203 |
| Dealt with by other means (g) | no. | .. | .. | .. | .. | 5 950 | 7 404 | 7 610 | 9 000 | 10 040 | 10 216 |
| Notifications dealt with by other means | no. | 49 | 75 | 203 | 2 985 | .. | .. | .. | .. | .. | .. |
| No investigation possible / no action | no. | 828 | 2 872 | 4 055 | 1 787 | .. | .. | .. | .. | .. | .. |

TABLE 15A.143

Table 15A.143 **Child protection notifications, investigations and substantiations by Indigenous status, ACT (a), (b), (c), (d)**

| | Unit | 2002-03 | 2003-04 | 2004-05 | 2005-06 | 2006-07 | 2007-08 | 2008-09 | 2009-10 | 2010-11 | 2011-12 |
|---|------------|--------------|--------------|--------------|--------------|--------------|--------------|--------------|---------------|---------------|---------------|
| Total notifications | no. | 2 124 | 5 325 | 7 275 | 8 064 | 8 710 | 8 970 | 9 595 | 10 780 | 11 712 | 12 419 |
| Proportion of notifications, investigations and substantiations | | | | | | | | | | | |
| Investigations finalised by 31 August | | | | | | | | | | | |
| Substantiated | % | 14.6 | 11.8 | 16.7 | 15.8 | 9.8 | 9.2 | 9.3 | 6.9 | 5.4 | 6.9 |
| Carer/family issues | % | .. | .. | .. | .. | .. | – | .. | .. | .. | .. |
| Not substantiated | % | 22.8 | 14.5 | 18.1 | 15.1 | 18.0 | 7.1 | 9.2 | 7.5 | 7.1 | 9.7 |
| Total finalised | % | 37.4 | 26.3 | 34.8 | 31.0 | 27.7 | 16.3 | 18.5 | 14.4 | 12.5 | 16.6 |
| Investigations in process (e) | % | 21.3 | 18.4 | 6.7 | 9.9 | 3.1 | – | – | 0.0 | 0.3 | 0.4 |
| Investigation closed - no outcome possible (f) | % | .. | .. | .. | .. | 0.9 | 1.2 | 2.2 | 2.1 | 1.5 | 0.7 |
| Total investigations | % | 58.7 | 44.7 | 41.5 | 40.8 | 31.7 | 17.5 | 20.7 | 16.5 | 14.3 | 17.7 |
| Dealt with by other means (g) | % | .. | .. | .. | .. | 68.3 | 82.5 | 79.3 | 83.5 | 85.7 | 82.3 |
| Notifications dealt with by other means | % | 2.3 | 1.4 | 2.8 | 37.0 | .. | .. | .. | .. | .. | .. |
| No investigation possible / no action | % | 39.0 | 53.9 | 55.7 | 22.2 | .. | .. | .. | .. | .. | .. |
| Total notifications | % | 100.0 | 100.0 | 100.0 | 100.0 | 100.0 | 100.0 | 100.0 | 100.0 | 100.0 | 100.0 |

- (a) If a child was the subject of more than one notification, investigation or substantiation, then each one of these was counted. The definition of an investigation includes interviewing or sighting the child where practicable. Investigations relate to notifications received during the financial year. If the investigation was completed by 31 August it is classified as finalised. If the investigation was not completed by 31 August it is classified as not finalised.
- (b) Notifications 'dealt with by other means' includes the provision of advice, referral to support services or referral to the police.
- (c) 'Carer/family issues' includes children where no actual harm is determined but carer/family issues were involved.
- (d) Prior to 2009-10, children of unknown Indigenous status were reported in the non-Indigenous status category. For 2009-10 onwards, a separate unknown Indigenous status category is reported.
- (e) Prior to 2006-07, the category 'Investigations in process' was called 'Investigations not finalised'.
- (f) The category 'Investigation closed - no outcome possible' was introduced in 2006-07. It includes cases where an outcome of substantiated or not substantiated could not be reached, but where the file may be closed for administrative reasons.

TABLE 15A.143

Table 15A.143 **Child protection notifications, investigations and substantiations by Indigenous status, ACT (a), (b), (c), (d)**

| | <i>Unit</i> | <i>2002-03</i> | <i>2003-04</i> | <i>2004-05</i> | <i>2005-06</i> | <i>2006-07</i> | <i>2007-08</i> | <i>2008-09</i> | <i>2009-10</i> | <i>2010-11</i> | <i>2011-12</i> |
|--|-------------|----------------|----------------|----------------|----------------|----------------|----------------|----------------|----------------|----------------|----------------|
|--|-------------|----------------|----------------|----------------|----------------|----------------|----------------|----------------|----------------|----------------|----------------|

(g) The category 'Dealt with by other means' includes notifications that were responded to by means other than an investigation, such as referral to family services or provision of advice. Prior to 2006-07, some of the cases recorded as 'dealt with by other means' may have been cases where the investigation was closed with no outcome possible. 'Dealt with by other means' also includes cases that were previously reported as 'No investigation possible/no action'.

na Not available. .. Not applicable. – Nil or rounded to zero.

Source: AIHW (unpublished), derived from *Child Protection Notifications, Investigations and Substantiations, Australia* data collection.

TABLE 15A.144

Table 15A.144 **Number of children admitted to and discharged from care and protection orders by Indigenous status, ACT (a), (b), (c)**

| | 2002-03 | 2003-04 | 2004-05 | 2005-06 | 2006-07 | 2007-08 | 2008-09 | 2009-10 | 2010-11 | 2011-12 |
|---------------------------------------|------------|------------|------------|------------|------------|------------|------------|------------|------------|------------|
| Indigenous | | | | | | | | | | |
| Children admitted to orders | | | | | | | | | | |
| Admitted for the first time | 16 | 16 | 15 | 20 | 23 | 24 | 41 | 40 | 40 | 32 |
| Had prior admissions to orders | 13 | 3 | 12 | 17 | 30 | 18 | 40 | 54 | 8 | 12 |
| Total children admitted | 29 | 19 | 27 | 37 | 53 | 42 | 81 | 94 | 48 | 44 |
| Children discharged from orders | 8 | 12 | 17 | 15 | 24 | 16 | 39 | 26 | 30 | 35 |
| Non-Indigenous | | | | | | | | | | |
| Children admitted to orders | | | | | | | | | | |
| Admitted for the first time | 78 | 107 | 122 | 146 | 98 | 103 | 147 | 117 | 107 | 105 |
| Had prior admissions to orders | 42 | 55 | 45 | 73 | 110 | 96 | 153 | 116 | 36 | 16 |
| Total children admitted | 120 | 162 | 167 | 219 | 208 | 199 | 300 | 233 | 143 | 121 |
| Children discharged from orders | 94 | 113 | 105 | 139 | 129 | 144 | 136 | 129 | 92 | 93 |
| Children of unknown Indigenous status | | | | | | | | | | |
| Children admitted to orders | | | | | | | | | | |
| Admitted for the first time | na | na | na | na | na | na | na | 4 | 14 | 18 |
| Had prior admissions to orders | na | na | na | na | na | na | na | – | 2 | – |
| Total children admitted | na | na | na | na | na | na | na | 4 | 16 | 18 |
| Children discharged from orders | na | na | na | na | na | na | na | 5 | 6 | 6 |
| All children | | | | | | | | | | |
| Children admitted to orders | | | | | | | | | | |
| Admitted for the first time | 94 | 123 | 137 | 166 | 121 | 127 | 188 | 161 | 161 | 155 |
| Had prior admissions to orders | 55 | 58 | 57 | 90 | 140 | 114 | 193 | 170 | 46 | 28 |
| Total children admitted | 149 | 181 | 194 | 256 | 261 | 241 | 381 | 331 | 207 | 183 |
| Children discharged from orders | 102 | 125 | 122 | 154 | 153 | 160 | 175 | 160 | 128 | 134 |

(a) Prior to 2009-10, children of unknown Indigenous status were reported in the non-Indigenous status category. For 2009-10 onwards, a separate unknown Indigenous status category is reported.

Table 15A.144 **Number of children admitted to and discharged from care and protection orders by Indigenous status, ACT (a), (b), (c)**

| | 2002-03 | 2003-04 | 2004-05 | 2005-06 | 2006-07 | 2007-08 | 2008-09 | 2009-10 | 2010-11 | 2011-12 |
|--|---------|---------|---------|---------|---------|---------|---------|---------|---------|---------|
|--|---------|---------|---------|---------|---------|---------|---------|---------|---------|---------|

(b) The introduction of the new *Children and Young People Act 1999* provided for short term orders which has impacted on the number of children admitted to orders.

(c) Children who had previously been on orders interstate, but not continuously, may be counted from 2005-06 as children on orders for the first time.

na Not available. – Nil or rounded to zero.

Source: AIHW (unpublished), derived from *Children on Care and Protection Orders, Australia* data collection.

TABLE 15A.145

Table 15A.145 Number of children on care and protection orders at 30 June by type of order and Indigenous status, ACT (a)

| | 2003 | 2004 | 2005 | 2006 | 2007 | 2008 | 2009 | 2010 | 2011 | 2012 |
|---|------------|------------|------------|------------|------------|------------|------------|------------|------------|------------|
| Number of Indigenous children on orders | | | | | | | | | | |
| Guardianship or custody orders | 39 | 47 | 49 | 79 | 98 | 90 | 85 | 105 | 121 | 103 |
| Third party parental responsibility orders (b) | .. | .. | .. | .. | .. | – | 4 | 8 | 10 | 13 |
| Supervisory and other finalised orders | – | – | 2 | 7 | 6 | 7 | 6 | 15 | 15 | 8 |
| Interim and temporary orders | 9 | 6 | 19 | 14 | 9 | 13 | 30 | 29 | 24 | 38 |
| Administrative/voluntary arrangements (b) | .. | .. | .. | .. | .. | 7 | 5 | 2 | 6 | 2 |
| Other/not stated | – | – | – | – | – | .. | na | na | na | na |
| Total Indigenous children | 48 | 53 | 70 | 100 | 113 | 117 | 130 | 159 | 176 | 164 |
| Number of non-Indigenous children on orders | | | | | | | | | | |
| Guardianship or custody orders | 182 | 233 | 284 | 330 | 337 | 334 | 350 | 355 | 387 | 379 |
| Third party parental responsibility orders (b) | .. | .. | .. | .. | .. | – | 13 | 23 | 32 | 38 |
| Supervisory and other finalised orders | 13 | 37 | 49 | 60 | 53 | 26 | 36 | 40 | 62 | 57 |
| Interim and temporary orders | 45 | 30 | 61 | 68 | 71 | 52 | 63 | 64 | 49 | 57 |
| Administrative/voluntary arrangements (b) | .. | .. | .. | .. | .. | 14 | 18 | 10 | 5 | 12 |
| Other/not stated | – | – | – | – | – | .. | na | na | na | na |
| Total non-Indigenous children | 240 | 300 | 394 | 458 | 461 | 435 | 480 | 492 | 535 | 543 |
| Number of children of unknown Indigenous status on orders | | | | | | | | | | |
| Guardianship or custody orders | na | na | na | na | na | na | na | 1 | 7 | 8 |
| Third party parental responsibility orders (b) | na | na | na | na | na | na | na | 1 | 1 | – |
| Supervisory and other finalised orders | na | na | na | na | na | na | na | – | – | – |
| Interim and temporary orders | na | na | na | na | na | na | na | – | 2 | 1 |
| Administrative/voluntary arrangements (b) | na | na | na | na | na | na | na | – | 2 | 3 |
| Other/not stated | na | na | na | na | na | na | na | na | na | na |
| Total unknown children | na | na | na | na | na | na | na | 2 | 12 | 12 |
| All children on orders | | | | | | | | | | |
| Guardianship or custody orders | 221 | 280 | 333 | 409 | 435 | 424 | 435 | 461 | 515 | 490 |

TABLE 15A.145

Table 15A.145 **Number of children on care and protection orders at 30 June by type of order and Indigenous status, ACT (a)**

| | 2003 | 2004 | 2005 | 2006 | 2007 | 2008 | 2009 | 2010 | 2011 | 2012 |
|--|------------|------------|------------|------------|------------|------------|------------|------------|------------|------------|
| Third party parental responsibility orders (b) | .. | .. | .. | .. | .. | – | 17 | 32 | 43 | 51 |
| Supervisory and other finalised orders | 13 | 37 | 51 | 67 | 59 | 33 | 42 | 55 | 77 | 65 |
| Interim and temporary orders | 54 | 36 | 80 | 82 | 80 | 65 | 93 | 93 | 75 | 96 |
| Administrative/voluntary arrangements (b) | .. | .. | .. | .. | .. | 21 | 23 | 12 | 13 | 17 |
| Other/not stated | – | – | – | – | – | .. | na | na | na | na |
| Total children | 288 | 353 | 464 | 558 | 574 | 552 | 610 | 653 | 723 | 719 |

(a) Prior to 2009-10, children of unknown Indigenous status were reported in the non-Indigenous status category. For 2009-10 onwards, a separate unknown Indigenous status category is reported.

(b) This category is included for the first time in the 2009 Report.

na Not available. **..** Not applicable. **–** Nil or rounded to zero.

Source: AIHW (unpublished), derived from *Children on Care and Protection Orders, Australia* data collection.

TABLE 15A.146

Table 15A.146 **Children in notifications, investigations and substantiations and children on care and protection orders: Number and rate per 1000 children in the target populations by Indigenous status, ACT (a), (b), (c), (d)**

| | 2002-03 | 2003-04 | 2004-05 | 2005-06 | 2006-07 | 2007-08 | 2008-09 | 2009-10 | 2010-11 | 2011-12 |
|--------------------------------------|--------------|--------------|--------------|--------------|--------------|--------------|--------------|--------------|--------------|--------------|
| Children in notifications | | | | | | | | | | |
| Number of children | | | | | | | | | | |
| Indigenous | 111 | 175 | 273 | 319 | 382 | 394 | 407 | 533 | 521 | 586 |
| Non-Indigenous | 1 372 | 2 541 | 3 157 | 3 780 | 4 185 | 4 135 | 4 546 | 2 896 | 2 814 | 2 718 |
| Unknown | na | na | na | na | na | na | na | 2 090 | 2 433 | 2 732 |
| All children | 1 483 | 2 716 | 3 430 | 4 099 | 4 567 | 4 529 | 4 953 | 5 519 | 5 768 | 6 036 |
| Rate per 1000 children | | | | | | | | | | |
| Indigenous | 65.1 | 100.8 | 154.6 | 183.0 | 210.4 | 214.4 | 227.2 | 277.7 | 269.5 | 299.9 |
| Non-Indigenous | 19.1 | 35.9 | 45.2 | 54.4 | 59.9 | 58.7 | 63.5 | 37.6 | 35.9 | 34.5 |
| Unknown | na | na | na | na | na | na | na | na | na | na |
| All children | 20.2 | 37.5 | 47.9 | 57.6 | 63.7 | 62.6 | 67.5 | 69.9 | 71.9 | 74.7 |
| Children in finalised investigations | | | | | | | | | | |
| Number of children | | | | | | | | | | |
| Indigenous | 61 | 70 | 166 | 171 | 159 | 137 | 181 | 180 | 223 | 229 |
| Non-Indigenous | 601 | 773 | 1 486 | 1 407 | 1 296 | 769 | 1 071 | 763 | 665 | 757 |
| Unknown | na | na | na | na | na | na | na | 135 | 181 | 318 |
| All children | 662 | 843 | 1 652 | 1 578 | 1 455 | 906 | 1 252 | 1 078 | 1 069 | 1 304 |
| Rate per 1000 children | | | | | | | | | | |
| Indigenous | 35.8 | 40.3 | 94.0 | 98.1 | 87.6 | 74.5 | 101.1 | 93.8 | 115.4 | 117.2 |
| Non-Indigenous | 8.4 | 10.9 | 21.3 | 20.3 | 18.5 | 10.9 | 15.0 | 9.9 | 8.5 | 9.6 |
| Unknown | na | na | na | na | na | na | na | na | na | na |
| All children | 9.0 | 11.6 | 23.1 | 22.2 | 20.3 | 12.5 | 17.1 | 13.7 | 13.3 | 16.1 |
| Children in substantiations | | | | | | | | | | |
| Number of children | | | | | | | | | | |
| Indigenous | 33 | 44 | 99 | 99 | 75 | 88 | 97 | 118 | 106 | 113 |

TABLE 15A.146

Table 15A.146 **Children in notifications, investigations and substantiations and children on care and protection orders: Number and rate per 1000 children in the target populations by Indigenous status, ACT (a), (b), (c), (d)**

| | 2002-03 | 2003-04 | 2004-05 | 2005-06 | 2006-07 | 2007-08 | 2008-09 | 2009-10 | 2010-11 | 2011-12 |
|--|------------|------------|------------|------------|------------|------------|------------|------------|------------|------------|
| Non-Indigenous | 230 | 441 | 758 | 754 | 483 | 447 | 508 | 380 | 329 | 331 |
| Unknown | na | na | na | na | na | na | na | 52 | 30 | 110 |
| All children | 263 | 485 | 857 | 853 | 558 | 535 | 605 | 550 | 465 | 554 |
| Rate per 1000 children | | | | | | | | | | |
| Indigenous | 19.4 | 25.3 | 56.1 | 56.8 | 41.3 | 47.9 | 54.2 | 61.5 | 54.8 | 57.8 |
| Non-Indigenous | 3.2 | 6.2 | 10.9 | 10.9 | 6.9 | 6.3 | 7.1 | 4.9 | 4.2 | 4.2 |
| Unknown | na | na | na | na | na | na | na | na | na | na |
| All children | 3.6 | 6.7 | 12.0 | 12.0 | 7.8 | 7.4 | 8.2 | 7.0 | 5.8 | 6.9 |
| Children on care and protection orders | | | | | | | | | | |
| Number of children | | | | | | | | | | |
| Indigenous | 48 | 53 | 70 | 100 | 113 | 117 | 130 | 159 | 176 | 164 |
| Non-Indigenous | 240 | 300 | 394 | 458 | 461 | 435 | 480 | 492 | 535 | 543 |
| Unknown | na | na | na | na | na | na | na | 2 | 12 | 12 |
| All children | 288 | 353 | 464 | 558 | 574 | 552 | 610 | 653 | 723 | 719 |
| Rate per 1000 children | | | | | | | | | | |
| Indigenous | 26.5 | 28.7 | 37.4 | 53.3 | 58.9 | 60.2 | 68.2 | 82.5 | 90.9 | 83.2 |
| Non-Indigenous | 3.2 | 4.0 | 5.3 | 6.2 | 6.2 | 5.8 | 6.3 | 6.3 | 6.8 | 6.9 |
| Unknown | na | na | na | na | na | na | na | na | na | na |
| All children | 3.7 | 4.6 | 6.1 | 7.4 | 7.5 | 7.1 | 7.8 | 8.2 | 9.0 | 8.9 |

(a) Prior to 2009-10, rates of children in notifications, investigations and substantiations were calculated as the number of children aged 0–16 years in each category (including children whose ages were not stated) divided by the estimated population of children aged 0–16 years at 31 December, multiplied by 1000. For Indigenous children, the June projections for two years were averaged to obtain a population figure for December of the relevant year. For 2009-10 onwards, rates of children in notifications, investigations and substantiations are calculated as the number of children aged 0-17 years in each category (including children whose ages were not stated) divided by the estimated population of children aged 0-17 years at 31 December, multiplied by 1000.

TABLE 15A.146

Table 15A.146 **Children in notifications, investigations and substantiations and children on care and protection orders: Number and rate per 1000 children in the target populations by Indigenous status, ACT (a), (b), (c), (d)**

| | 2002-03 | 2003-04 | 2004-05 | 2005-06 | 2006-07 | 2007-08 | 2008-09 | 2009-10 | 2010-11 | 2011-12 |
|--|---------|---------|---------|---------|---------|---------|---------|---------|---------|---------|
| (b) Rates of non-Indigenous children on care and protection orders were calculated as the number of children aged 0–17 years (including children whose ages were not stated) who were on a care and protection order at 30 June, divided by the estimated population aged 0–17 at 31 March, multiplied by 1000. Rates of Indigenous children on care and protection orders were calculated as the number of children aged 0-17 years (including children whose ages were not stated) who were on a care and protection order at 30 June, divided by the estimated population aged 0-17 at 30 June using 'Series B', Experimental estimates and projections, Aboriginal and Torres Strait Islander Australians, 1991 to 2021 (cat. no. 3238.0). | | | | | | | | | | |
| (c) Prior to 2009-10, children of unknown Indigenous status were reported in the non-Indigenous status category. For 2009-10 onwards, a separate unknown Indigenous status category is reported. | | | | | | | | | | |
| (d) Rates are not able to be calculated for children of unknown Indigenous status as corresponding population data are not available. na Not available. | | | | | | | | | | |

Source: AIHW (unpublished), derived from *Child Protection Notifications, Investigations and Substantiations Australia* data collection; AIHW (unpublished), derived from *Children on Care and Protection Orders, Australia* data collection.

TABLE 15A.150

Table 15A.150 **Children in out-of-home care at 30 June: number and rate per 1000 children aged 0–17 years, by Indigenous status, ACT (a), (b), (c)**

| | 2003 | 2004 | 2005 | 2006 | 2007 | 2008 | 2009 | 2010 | 2011 | 2012 |
|---|------------|------------|------------|------------|------------|------------|------------|------------|------------|------------|
| Children in out-of-home care at 30 June | | | | | | | | | | |
| Number of children in care | | | | | | | | | | |
| Indigenous | 48 | 58 | 60 | 82 | 89 | 81 | 100 | 125 | 119 | 134 |
| Non-Indigenous | 229 | 240 | 282 | 306 | 310 | 344 | 394 | 405 | 409 | 421 |
| Unknown | na | na | na | na | na | na | na | 2 | 12 | 11 |
| All children | 277 | 298 | 342 | 388 | 399 | 425 | 494 | 532 | 540 | 566 |
| Rate per 1000 children aged 0–17 years in population (d) | | | | | | | | | | |
| Indigenous | 26.5 | 31.4 | 32.0 | 43.7 | 46.4 | 41.6 | 52.4 | 64.8 | 61.4 | 68.0 |
| Non-Indigenous | 3.0 | 3.2 | 3.8 | 4.1 | 4.1 | 4.6 | 5.1 | 5.2 | 5.2 | 5.3 |
| Unknown | na | na | na | na | na | na | na | na | na | na |
| All children | 3.6 | 3.9 | 4.5 | 5.1 | 5.2 | 5.5 | 6.3 | 6.7 | 6.7 | 7.0 |
| Children aged 0–17 years in at least one out-of-home care placement during the year | | | | | | | | | | |
| Number of children in care | | | | | | | | | | |
| Indigenous | 66 | 81 | 101 | 115 | 121 | 126 | 175 | 169 | 175 | 182 |
| Non-Indigenous | 471 | 520 | 534 | 528 | 551 | 550 | 717 | 564 | 553 | 576 |
| Unknown | na | na | na | na | na | na | na | 32 | 51 | 39 |
| All children | 537 | 601 | 635 | 643 | 672 | 676 | 892 | 765 | 779 | 797 |
| Rate per 1000 children aged 0–17 years in population (e) | | | | | | | | | | |
| Indigenous | 36.8 | 44.3 | 54.3 | 62.6 | 63.4 | 65.2 | 92.5 | 88.1 | 90.5 | 93.1 |
| Non-Indigenous | 6.2 | 6.9 | 7.2 | 7.1 | 7.4 | 7.3 | 9.4 | 7.3 | 7.1 | 7.3 |
| Unknown | na | na | na | na | na | na | na | na | na | na |
| All children | 6.9 | 7.8 | 8.3 | 8.5 | 8.8 | 8.8 | 11.4 | 9.7 | 9.7 | 9.9 |

(a) SAAP placements were counted as out-of-home care placements where Family Services made a financial payment.

(b) Prior to 2009-10, children of unknown Indigenous status were reported in the non-Indigenous status category. For 2009-10 onwards, a separate unknown Indigenous status category is reported.

(c) The scope for out-of-home care was expanded in 2007-08 to include children in care where a financial payment was offered but was declined by the carer.

TABLE 15A.150

Table 15A.150 **Children in out-of-home care at 30 June: number and rate per 1000 children aged 0–17 years, by Indigenous status, ACT (a), (b), (c)**

| | 2003 | 2004 | 2005 | 2006 | 2007 | 2008 | 2009 | 2010 | 2011 | 2012 |
|--|------|------|------|------|------|------|------|------|------|------|
| (d) Rates for non-Indigenous children were calculated as the number of children aged 0–17 years (including those whose age was not stated) in out-of-home care at 30 June, divided by the estimated population aged 0–17 at 31 March, multiplied by 1000. Rates for Indigenous children were calculated as the number of children aged 0-17 years (including those whose age was not stated) in out-of-home care at 30 June, divided by the estimated population aged 0-17 at 30 June using 'Series B', Experimental estimates and projections, Aboriginal and Torres Strait Islander Australians, 1991 to 2021 (cat. no. 3238.0). | | | | | | | | | | |
| (e) Rates were calculated as the number of children aged 0–17 years (including those whose age was not stated) in at least one out of home care placement during the year, divided by the estimated population aged 0–17 at 31 December, multiplied by 1000. For Indigenous children, the June projections for two years were averaged to obtain a population figure for December of the relevant year. Rates could not be calculated for children of unknown Indigenous status as corresponding population data were not available. na Not available. | | | | | | | | | | |

Source: AIHW (unpublished), derived from *Children in Out-of-Home Care, Australia* data collection.

TABLE 15A.151

Table 15A.151 Number of children in out-of-home care at 30 June, by Indigenous status and placement type, ACT (a), (b), (c)

| | 2003 | 2004 | 2005 | 2006 | 2007 | 2008 | 2009 | 2010 | 2011 | 2012 |
|--|------------|------------|------------|------------|------------|------------|------------|------------|------------|------------|
| Indigenous | | | | | | | | | | |
| Residential care | 7 | 6 | 10 | 7 | 10 | 14 | 16 | 11 | 13 | 8 |
| Family group homes | .. | .. | .. | .. | .. | .. | - | .. | - | - |
| Home based care | | | | | | | | | | |
| Foster care | 18 | 23 | 29 | 35 | 36 | 31 | 38 | 52 | 42 | 49 |
| Relative/kinship care | 22 | 29 | 21 | 39 | 43 | 35 | 46 | 62 | 63 | 74 |
| Other home based care | 1 | - | - | - | - | - | - | - | 1 | 2 |
| Total home based | 41 | 52 | 50 | 74 | 79 | 66 | 84 | 114 | 106 | 125 |
| Independent living (incl. private board) | - | - | - | 1 | - | 1 | - | - | - | 1 |
| Other (incl. unknown) | - | - | - | - | - | - | - | - | - | - |
| Total Indigenous children | 48 | 58 | 60 | 82 | 89 | 81 | 100 | 125 | 119 | 134 |
| Non-Indigenous | | | | | | | | | | |
| Residential care | 30 | 20 | 46 | 36 | 34 | 33 | 37 | 36 | 32 | 23 |
| Family group homes | .. | .. | .. | .. | .. | .. | - | .. | - | - |
| Home based care | | | | | | | | | | |
| Foster care | 120 | 128 | 141 | 162 | 164 | 173 | 175 | 166 | 161 | 166 |
| Relative/kinship care | 76 | 82 | 92 | 103 | 107 | 133 | 181 | 203 | 207 | 213 |
| Other home based care | - | - | - | - | - | - | - | - | 8 | 19 |
| Total home based | 196 | 210 | 233 | 265 | 271 | 306 | 356 | 369 | 376 | 398 |
| Independent living (incl. private board) | - | 1 | 1 | - | 4 | 4 | - | - | - | - |
| Other (incl. unknown) | 3 | 9 | 2 | 5 | 1 | 1 | 1 | - | 1 | - |
| Total non-Indigenous children | 229 | 240 | 282 | 306 | 310 | 344 | 394 | 405 | 409 | 421 |
| Children of unknown Indigenous status | | | | | | | | | | |
| Residential care | na | na | na | na | na | na | na | - | - | 2 |
| Family group homes | na | na | na | na | na | na | na | .. | - | - |
| Home based care | | | | | | | | | | |

TABLE 15A.151

Table 15A.151 Number of children in out-of-home care at 30 June, by Indigenous status and placement type, ACT (a), (b), (c)

| | 2003 | 2004 | 2005 | 2006 | 2007 | 2008 | 2009 | 2010 | 2011 | 2012 |
|--|------------|------------|------------|------------|------------|------------|------------|------------|------------|------------|
| Foster care | na | na | na | na | na | na | na | 1 | 2 | 3 |
| Relative/kinship care | na | na | na | na | na | na | na | 1 | 10 | 5 |
| Other home based care | na | na | na | na | na | na | na | – | – | 1 |
| Total home based | na | na | na | na | na | na | na | 2 | 12 | 9 |
| Independent living (incl. private board) | na | na | na | na | na | na | na | – | – | – |
| Other (incl. unknown) | na | na | na | na | na | na | na | – | – | – |
| Total unknown children | na | na | na | na | na | na | na | 2 | 12 | 11 |
| All children | | | | | | | | | | |
| Residential care | 37 | 26 | 56 | 43 | 44 | 47 | 53 | 47 | 45 | 33 |
| Family group homes | .. | .. | .. | .. | .. | .. | – | .. | – | – |
| Home based care | | | | | | | | | | |
| Foster care | 138 | 151 | 170 | 197 | 200 | 204 | 213 | 219 | 205 | 218 |
| Relative/kinship care | 98 | 111 | 113 | 142 | 150 | 168 | 227 | 266 | 280 | 292 |
| Other home based care | 1 | – | – | – | – | – | – | – | 9 | 22 |
| Total home based | 237 | 262 | 283 | 339 | 350 | 372 | 440 | 485 | 494 | 532 |
| Independent living (incl. private board) | – | 1 | 1 | 1 | 4 | 5 | – | – | – | 1 |
| Other (incl. unknown) | 3 | 9 | 2 | 5 | 1 | 1 | 1 | – | 1 | – |
| Total all children | 277 | 298 | 342 | 388 | 399 | 425 | 494 | 532 | 540 | 566 |

(a) The number of children in relative/kinship care may be understated as the relationship to a child of foster carers from non-government organisations is unknown.

(b) The scope for out-of-home care was expanded in 2007-08 to include children in care where a financial payment was offered but was declined by the carer.

(c) Prior to 2009-10, children of unknown Indigenous status were reported in the non-Indigenous status category. For 2009-10 onwards, a separate unknown Indigenous status category is reported.

na Not available. .. Not applicable. – Nil or rounded to zero.

Source: AIHW (unpublished), derived from *Children in Out-of-Home Care, Australia* data collection.

TABLE 15A.152

Table 15A.152 **Number of children in out-of-home care at 30 June, by Indigenous status and whether on a care and protection order, ACT (a), (b)**

| | 2003 | 2004 | 2005 | 2006 | 2007 | 2008 | 2009 | 2010 | 2011 | 2012 |
|---------------------------------------|------------|------------|------------|------------|------------|------------|------------|------------|------------|------------|
| Indigenous | | | | | | | | | | |
| Care and protection order | 47 | 52 | 60 | 81 | 86 | 81 | 99 | 122 | 119 | 133 |
| Another type of order | 1 | 1 | – | – | – | – | – | 3 | – | – |
| Not on an order | – | 5 | – | 1 | 3 | – | 1 | – | – | 1 |
| Total Indigenous children | 48 | 58 | 60 | 82 | 89 | 81 | 100 | 125 | 119 | 134 |
| Non-Indigenous | | | | | | | | | | |
| Care and protection order | 217 | 225 | 279 | 285 | 292 | 338 | 384 | 394 | 404 | 413 |
| Another type of order | 2 | 6 | 1 | – | 4 | 1 | 5 | 1 | 3 | 1 |
| Not on an order | 10 | 9 | 2 | 21 | 14 | 5 | 5 | 10 | 2 | 7 |
| Total non-Indigenous children | 229 | 240 | 282 | 306 | 310 | 344 | 394 | 405 | 409 | 421 |
| Children of unknown Indigenous status | | | | | | | | | | |
| Care and protection order | na | na | na | na | na | na | na | 2 | 12 | 10 |
| Another type of order | na | na | na | na | na | na | na | – | – | – |
| Not on an order | na | na | na | na | na | na | na | – | – | 1 |
| Total unknown children | na | na | na | na | na | na | na | 2 | 12 | 11 |
| All children | | | | | | | | | | |
| Care and protection order | 264 | 277 | 339 | 366 | 378 | 419 | 483 | 518 | 535 | 556 |
| Another type of order | 3 | 7 | 1 | – | 4 | 1 | 5 | 4 | 3 | 1 |
| Not on an order | 10 | 14 | 2 | 22 | 17 | 5 | 6 | 10 | 2 | 9 |
| Total all children | 277 | 298 | 342 | 388 | 399 | 425 | 494 | 532 | 540 | 566 |

(a) 'On a care and protection order' includes children on guardianship or custody orders or arrangements; and those on interim or temporary orders. 'On another type of order' includes offence orders or other orders that are not care and protection orders.

(b) Prior to 2009-10, children of unknown Indigenous status were reported in the non-Indigenous status category. For 2009-10 onwards, a separate unknown Indigenous status category is reported.

na Not available. – Nil or rounded to zero.

Source: AIHW (unpublished), derived from *Children in Out-of-Home Care, Australia* data collection.

TABLE 15A.153

Table 15A.153 **Number of children in out-of-home care at 30 June, by Indigenous status and length of time in continuous out-of-home care, ACT (a), (b)**

| | 2003 | 2004 | 2005 | 2006 | 2007 | 2008 | 2009 | 2010 | 2011 | 2012 |
|--------------------------------------|------------|------------|------------|------------|------------|------------|------------|------------|------------|------------|
| Indigenous | | | | | | | | | | |
| Respite | – | – | – | 3 | 3 | – | – | – | 2 | – |
| Non-respite | | | | | | | | | | |
| Less than 1 month | 4 | – | – | – | 2 | – | 2 | 9 | 3 | 3 |
| 1 to less than 6 months | 9 | 6 | 3 | 8 | 6 | 10 | 20 | 11 | 13 | 13 |
| 6 months to less than 1 year | 8 | 7 | 9 | 15 | 12 | 7 | 10 | 10 | 10 | 18 |
| 1 to less than 2 years | 7 | 20 | 14 | 14 | 18 | 11 | 16 | 31 | 17 | 14 |
| 2 to less than 5 years | 7 | 13 | 21 | 25 | 27 | 24 | 19 | 30 | 43 | 45 |
| 5 years or more | 13 | 12 | 13 | 17 | 21 | 29 | 33 | 34 | 31 | 41 |
| Not stated/unknown | – | – | – | – | – | – | – | – | – | – |
| Total non-respite | 48 | 58 | 60 | 79 | 86 | 81 | 100 | 125 | 117 | 134 |
| Not stated/unknown | – | – | – | – | – | – | – | – | – | – |
| Total Indigenous children | 48 | 58 | 60 | 82 | 89 | 81 | 100 | 125 | 119 | 134 |
| Non-Indigenous | | | | | | | | | | |
| Respite | 3 | 4 | – | 14 | 6 | 2 | 1 | – | 1 | 1 |
| Non-respite | | | | | | | | | | |
| Less than 1 month | 22 | 6 | 8 | 3 | 4 | 14 | 6 | 6 | 10 | 7 |
| 1 to less than 6 months | 43 | 31 | 35 | 41 | 45 | 28 | 37 | 41 | 37 | 23 |
| 6 months to less than 1 year | 11 | 30 | 32 | 34 | 32 | 41 | 57 | 42 | 27 | 46 |
| 1 to less than 2 years | 37 | 43 | 50 | 58 | 45 | 59 | 69 | 75 | 61 | 58 |
| 2 to less than 5 years | 48 | 64 | 85 | 86 | 94 | 103 | 122 | 131 | 153 | 148 |
| 5 years or more | 65 | 62 | 72 | 70 | 84 | 97 | 102 | 110 | 120 | 138 |
| Not stated/unknown | – | – | – | – | – | – | – | – | – | – |
| Total non-respite | 226 | 236 | 282 | 292 | 304 | 342 | 393 | 405 | 408 | 420 |
| Not stated/unknown | – | – | – | – | – | – | – | – | – | – |
| Total non-Indigenous children | 229 | 240 | 282 | 306 | 310 | 344 | 394 | 405 | 409 | 421 |

TABLE 15A.153

Table 15A.153 **Number of children in out-of-home care at 30 June, by Indigenous status and length of time in continuous out-of-home care, ACT (a), (b)**

| | 2003 | 2004 | 2005 | 2006 | 2007 | 2008 | 2009 | 2010 | 2011 | 2012 |
|---------------------------------------|------------|------------|------------|------------|------------|------------|------------|------------|------------|------------|
| Children of unknown Indigenous status | | | | | | | | | | |
| Respite | na | na | na | na | na | na | na | – | – | 1 |
| Non-respite | | | | | | | | | | |
| Less than 1 month | na | na | na | na | na | na | na | – | 2 | – |
| 1 to less than 6 months | na | na | na | na | na | na | na | – | 3 | 5 |
| 6 months to less than 1 year | na | na | na | na | na | na | na | – | 5 | 2 |
| 1 to less than 2 years | na | na | na | na | na | na | na | – | – | 2 |
| 2 to less than 5 years | na | na | na | na | na | na | na | 1 | – | 1 |
| 5 years or more | na | na | na | na | na | na | na | 1 | 2 | – |
| Not stated/unknown | na | na | na | na | na | na | na | – | – | – |
| Total non-respite | na | na | na | na | na | na | na | 2 | 12 | 10 |
| Not stated/unknown | na | na | na | na | na | na | na | – | – | – |
| Total unknown children | na | na | na | na | na | na | na | 2 | 12 | 11 |
| All children | | | | | | | | | | |
| Respite | 3 | 4 | – | 17 | 9 | 2 | 1 | – | 3 | 2 |
| Non-respite | | | | | | | | | | |
| Less than 1 month | 26 | 6 | 8 | 3 | 6 | 14 | 8 | 15 | 15 | 10 |
| 1 to less than 6 months | 52 | 37 | 38 | 49 | 51 | 38 | 57 | 52 | 53 | 41 |
| 6 months to less than 1 year | 19 | 37 | 41 | 49 | 44 | 48 | 67 | 52 | 42 | 66 |
| 1 to less than 2 years | 44 | 63 | 64 | 72 | 63 | 70 | 85 | 106 | 78 | 74 |
| 2 to less than 5 years | 55 | 77 | 106 | 111 | 121 | 127 | 141 | 162 | 196 | 194 |
| 5 years or more | 78 | 74 | 85 | 87 | 105 | 126 | 135 | 145 | 153 | 179 |
| Not stated/unknown | – | – | – | – | – | – | – | – | – | – |
| Total non-respite | 274 | 294 | 342 | 371 | 390 | 423 | 493 | 532 | 537 | 564 |
| Not stated/unknown | – | – | – | – | – | – | – | – | – | – |
| Total all children | 277 | 298 | 342 | 388 | 399 | 425 | 494 | 532 | 540 | 566 |

Table 15A.153 **Number of children in out-of-home care at 30 June, by Indigenous status and length of time in continuous out-of-home care, ACT (a), (b)**

| | 2003 | 2004 | 2005 | 2006 | 2007 | 2008 | 2009 | 2010 | 2011 | 2012 |
|--|------|------|------|------|------|------|------|------|------|------|
|--|------|------|------|------|------|------|------|------|------|------|

(a) This indicates the length of time a child has been in out-of-home placement on a continuous basis at 30 June. A return home of less than 7 days is not counted as a break in the continuity of placement.

(b) Prior to 2009-10, children of unknown Indigenous status were reported in the non-Indigenous status category. For 2009-10 onwards, a separate unknown Indigenous status category is reported.

na Not available. – Nil or rounded to zero.

Source: AIHW (unpublished), derived from *Children in Out-of-Home Care, Australia* data collection.

TABLE 15A.154

Table 15A.154 **Number of children who exited care during the year by Indigenous status and length of time spent in care, ACT (a), (b)**

| | 2002-03 | 2003-04 | 2004-05 | 2005-06 | 2006-07 | 2007-08 | 2008-09 | 2009-10 | 2010-11 | 2011-12 |
|---------------------------------------|-----------|------------|------------|------------|-----------|-----------|-----------|-----------|-----------|-----------|
| Indigenous | | | | | | | | | | |
| 1 to less than 6 months | – | 3 | 9 | 5 | 2 | 6 | 21 | 5 | 17 | 12 |
| 6 months to less than 1 year | – | 4 | – | 2 | 1 | 1 | 4 | 6 | 6 | 2 |
| 1 to less than 2 years | – | 2 | 2 | 4 | 3 | 7 | – | 1 | 8 | 4 |
| 2 to less than 5 years | – | – | – | – | 4 | 8 | 2 | 1 | 7 | 9 |
| 5 years or more | 2 | 2 | 2 | – | 1 | 2 | 1 | 2 | 5 | – |
| Not stated/unknown | – | – | – | – | – | – | – | – | – | – |
| Total Indigenous children | 2 | 11 | 13 | 11 | 11 | 24 | 28 | 15 | 43 | 27 |
| Non-Indigenous | | | | | | | | | | |
| 1 to less than 6 months | 21 | 70 | 74 | 53 | 35 | 27 | 39 | 23 | 26 | 28 |
| 6 months to less than 1 year | 5 | 22 | 8 | 18 | 6 | 14 | 12 | 11 | 7 | 10 |
| 1 to less than 2 years | 4 | 4 | 15 | 25 | 24 | 14 | 8 | 8 | 14 | 15 |
| 2 to less than 5 years | 9 | 7 | 19 | 18 | 18 | 21 | 11 | 12 | 14 | 23 |
| 5 years or more | – | 14 | 5 | 8 | 14 | 12 | 12 | 21 | 18 | 20 |
| Not stated/unknown | – | – | – | – | – | – | – | – | – | – |
| Total non-Indigenous children | 39 | 117 | 121 | 122 | 97 | 88 | 82 | 75 | 79 | 96 |
| Children of unknown Indigenous status | | | | | | | | | | |
| 1 to less than 6 months | na | na | na | na | na | na | na | – | 1 | 1 |
| 6 months to less than 1 year | na | na | na | na | na | na | na | 1 | 1 | 1 |
| 1 to less than 2 years | na | na | na | na | na | na | na | – | – | – |
| 2 to less than 5 years | na | na | na | na | na | na | na | 1 | – | – |
| 5 years or more | na | na | na | na | na | na | na | – | – | – |
| Not stated/unknown | na | na | na | na | na | na | na | – | – | – |
| Total unknown children | na | na | na | na | na | na | na | 2 | 2 | 2 |
| All children | | | | | | | | | | |
| 1 to less than 6 months | 21 | 73 | 83 | 58 | 37 | 33 | 60 | 28 | 44 | 41 |

TABLE 15A.154

Table 15A.154 **Number of children who exited care during the year by Indigenous status and length of time spent in care, ACT (a), (b)**

| | 2002-03 | 2003-04 | 2004-05 | 2005-06 | 2006-07 | 2007-08 | 2008-09 | 2009-10 | 2010-11 | 2011-12 |
|------------------------------|-----------|------------|------------|------------|------------|------------|------------|-----------|------------|------------|
| 6 months to less than 1 year | 5 | 26 | 8 | 20 | 7 | 15 | 16 | 18 | 14 | 13 |
| 1 to less than 2 years | 4 | 6 | 17 | 29 | 27 | 21 | 8 | 9 | 22 | 19 |
| 2 to less than 5 years | 9 | 7 | 19 | 18 | 22 | 29 | 13 | 14 | 21 | 32 |
| 5 years or more | 2 | 16 | 7 | 8 | 15 | 14 | 13 | 23 | 23 | 20 |
| Not stated/unknown | – | – | – | – | – | – | – | – | – | – |
| Total all children | 41 | 128 | 134 | 133 | 108 | 112 | 110 | 92 | 124 | 125 |

(a) Prior to 2004-05, separate data on children who exited care provided by non government organisations (NGOs) was not available. Estimated figures were provided for these children exiting care.

(b) Prior to 2009-10, children of unknown Indigenous status were reported in the non-Indigenous status category. For 2009-10 onwards, a separate unknown Indigenous status category is reported.

na Not available. – Nil or rounded to zero.

Source: AIHW (unpublished), derived from *Children in Out-of-Home Care, Australia* data collection.

TABLE 15A.155

Table 15A.155 **Children in out-of-home care at 30 June placed with relatives/kin, by Indigenous status, ACT (a), (b), (c), (d)**

| | <i>Unit</i> | 2003 | 2004 | 2005 | 2006 | 2007 | 2008 | 2009 | 2010 | 2011 | 2012 |
|---|-------------|-------------|-------------|-------------|-------------|-------------|-------------|-------------|-------------|-------------|-------------|
| Number of children at 30 June | | | | | | | | | | | |
| Indigenous | no. | 22 | 29 | 21 | 39 | 43 | 35 | 46 | 62 | 63 | 74 |
| Non-Indigenous | no. | 76 | 82 | 92 | 103 | 107 | 133 | 181 | 203 | 207 | 213 |
| Unknown | no. | na | na | na | na | na | na | na | 1 | 10 | 5 |
| All children | no. | 98 | 111 | 113 | 142 | 150 | 168 | 227 | 266 | 280 | 292 |
| As a proportion of all children in out-of-home care by Indigenous status at 30 June | | | | | | | | | | | |
| Indigenous | % | 45.8 | 50.0 | 35.0 | 47.6 | 48.3 | 43.2 | 46.0 | 49.6 | 52.9 | 55.2 |
| Non-Indigenous | % | 33.2 | 34.2 | 32.6 | 33.7 | 34.5 | 38.7 | 45.9 | 50.1 | 50.6 | 50.6 |
| Unknown | % | na | na | na | na | na | na | na | 50.0 | 83.3 | 45.5 |
| All children | % | 35.4 | 37.2 | 33.0 | 36.6 | 37.6 | 39.5 | 46.0 | 50.0 | 51.9 | 51.6 |

(a) The percentage of children in out-of-home care placed with relatives or kin was calculated using as the denominator the total number of children in out-of-home care placement, by Indigenous status, at 30 June where the placement type was known.

(b) Prior to 2009-10, children of unknown Indigenous status were reported in the non-Indigenous status category. For 2009-10 onwards, a separate unknown Indigenous status category is reported.

(c) The scope for out-of-home care was expanded in 2007-08 to include children in care where a financial payment was offered but was declined by the carer.

(d) The number children in relative/kinship care may be understated as the relationship to a child of foster carers from non-government organisations is unknown.

na Not available.

Source: AIHW (unpublished), derived from *Children in Out-of-Home Care, Australia* data collection.

TABLE 15A.156

Table 15A.156 **Indigenous children in out-of-home care at 30 June by Indigenous status and relationship of caregiver, ACT**

| | <i>Unit</i> | <i>2003</i> | <i>2004</i> | <i>2005</i> | <i>2006</i> | <i>2007</i> | <i>2008</i> | <i>2009</i> | <i>2010</i> | <i>2011</i> | <i>2012</i> |
|--|-------------|-------------|-------------|-------------|-------------|-------------|-------------|-------------|-------------|-------------|-------------|
| Number of Indigenous children at 30 June | | | | | | | | | | | |
| Placed with Indigenous relative/kin or other Indigenous carer or Indigenous residential care | | | | | | | | | | | |
| Indigenous relative/kin | no. | 19 | 26 | 19 | 28 | 29 | 21 | 40 | 55 | 54 | 64 |
| Non-Indigenous relative/kin | no. | 3 | 3 | 3 | 11 | 14 | 14 | 6 | 7 | 9 | 10 |
| Total placed with relative/kin | no. | 22 | 29 | 22 | 39 | 43 | 35 | 46 | 62 | 63 | 74 |
| Other Indigenous carer | no. | 5 | 5 | 14 | 17 | 16 | 14 | 9 | 9 | 11 | 11 |
| Indigenous residential care | no. | – | 1 | 2 | 1 | 2 | 4 | 3 | 2 | 2 | 2 |
| Total placed with other Indigenous carer or Indigenous residential care | no. | 5 | 6 | 16 | 18 | 18 | 18 | 12 | 11 | 13 | 13 |
| Total children placed in accordance with Aboriginal child placement principle | no. | 27 | 35 | 38 | 57 | 61 | 53 | 58 | 73 | 76 | 87 |
| Not placed with Indigenous relative/kin or other Indigenous carer or Indigenous residential care | | | | | | | | | | | |
| Other non-Indigenous carers | no. | 14 | 18 | 14 | 18 | 20 | 17 | 29 | 43 | 32 | 40 |
| In non-Indigenous residential care | no. | 7 | 5 | 6 | 6 | 8 | 10 | 13 | 9 | 11 | 6 |
| Total children not placed in accordance with Aboriginal child placement principle | no. | 21 | 23 | 20 | 24 | 28 | 27 | 42 | 52 | 43 | 46 |
| Independent living/unknown | no. | – | – | 2 | 1 | – | 1 | – | – | – | 1 |
| Total Indigenous children in care | no. | 48 | 58 | 60 | 82 | 89 | 81 | 100 | 125 | 119 | 134 |
| As a proportion of all Indigenous children in out-of-home care at 30 June | | | | | | | | | | | |
| Placed with Indigenous relative/kin or other Indigenous carer or Indigenous residential care | | | | | | | | | | | |
| Indigenous relative/kin | % | 39.6 | 44.8 | 32.8 | 34.6 | 32.6 | 26.3 | 40.0 | 44.0 | 45.4 | 48.1 |
| Non-Indigenous relative/kin | % | 6.3 | 5.2 | 5.2 | 13.6 | 15.7 | 17.5 | 6.0 | 5.6 | 7.6 | 7.5 |
| Total placed with relative/kin | % | 45.8 | 50.0 | 37.9 | 48.1 | 48.3 | 43.8 | 46.0 | 49.6 | 52.9 | 55.6 |
| Other Indigenous carer | % | 10.4 | 8.6 | 24.1 | 21.0 | 18.0 | 17.5 | 9.0 | 7.2 | 9.2 | 8.3 |
| Indigenous residential care | % | – | 1.7 | 3.4 | 1.2 | 2.2 | 5.0 | 3.0 | 1.6 | 1.7 | 1.5 |
| Total placed with other Indigenous carer or Indigenous residential care | % | 10.4 | 10.3 | 27.6 | 22.2 | 20.2 | 22.5 | 12.0 | 8.8 | 10.9 | 9.8 |

TABLE 15A.156

Table 15A.156 **Indigenous children in out-of-home care at 30 June by Indigenous status and relationship of caregiver, ACT**

| | <i>Unit</i> | <i>2003</i> | <i>2004</i> | <i>2005</i> | <i>2006</i> | <i>2007</i> | <i>2008</i> | <i>2009</i> | <i>2010</i> | <i>2011</i> | <i>2012</i> |
|--|-------------|--------------|--------------|--------------|--------------|--------------|--------------|--------------|--------------|--------------|--------------|
| Total children placed in accordance with Aboriginal child placement principle | % | 56.3 | 60.3 | 65.5 | 70.4 | 68.5 | 66.3 | 58.0 | 58.4 | 63.9 | 65.4 |
| Not placed with Indigenous relative/kin or other Indigenous carer or Indigenous residential care | | | | | | | | | | | |
| Other non-Indigenous carer | % | 29.2 | 31.0 | 24.1 | 22.2 | 22.5 | 21.3 | 29.0 | 34.4 | 26.9 | 30.1 |
| In non-Indigenous residential care | % | 14.6 | 8.6 | 10.3 | 7.4 | 9.0 | 12.5 | 13.0 | 7.2 | 9.2 | 4.5 |
| Total children not placed in accordance with Aboriginal child placement principle | % | 43.8 | 39.7 | 34.5 | 29.6 | 31.5 | 33.8 | 42.0 | 41.6 | 36.1 | 34.6 |
| Total Indigenous children in care | % | 100.0 | 100.0 | 100.0 | 100.0 | 100.0 | 100.0 | 100.0 | 100.0 | 100.0 | 100.0 |

– Nil or rounded to zero.

Source: AIHW (unpublished), derived from *Children in Out-of-Home Care, Australia* data collection.

TABLE 15A.157

Table 15A.157 **Children aged under 12 years in out-of-home care in a home based placement at 30 June, by Indigenous status, ACT (a), (b)**

| | <i>Unit</i> | 2003 | 2004 | 2005 | 2006 | 2007 | 2008 | 2009 | 2010 | 2011 | 2012 |
|--|-------------|------------|------------|------------|------------|------------|------------|------------|------------|------------|------------|
| Number of children under 12 years in a home based placement | | | | | | | | | | | |
| Indigenous | no. | 28 | 35 | 36 | 49 | 57 | 46 | 60 | 85 | 81 | 97 |
| Non-Indigenous | no. | 137 | 154 | 161 | 171 | 186 | 215 | 242 | 259 | 276 | 278 |
| Unknown | no. | na | na | na | na | na | na | na | 1 | 9 | 7 |
| All children | no. | 165 | 189 | 197 | 220 | 243 | 261 | 302 | 345 | 366 | 382 |
| As a proportion of all children under 12 years in out-of-home care | | | | | | | | | | | |
| Indigenous | % | 90.3 | 100.0 | 100.0 | 100.0 | 100.0 | 97.9 | 95.2 | 97.7 | 97.6 | 100.0 |
| Non-Indigenous | % | 93.8 | 98.7 | 98.2 | 96.6 | 97.4 | 100.0 | 100.0 | 99.2 | 98.2 | 98.9 |
| Unknown | % | na | na | na | na | na | na | na | 100.0 | 100.0 | 100.0 |
| All children | % | 93.2 | 99.0 | 98.5 | 97.3 | 98.0 | 99.6 | 99.0 | 98.9 | 98.1 | 99.2 |
| Proportion of children under 12 years <u>not</u> in a home based placement | | | | | | | | | | | |
| Indigenous | % | 9.7 | – | – | – | – | 2.1 | 4.8 | 2.3 | 2.4 | – |
| Non-Indigenous | % | 6.2 | 1.3 | 1.8 | 3.4 | 2.6 | – | – | 0.8 | 1.8 | 1.1 |
| Unknown | % | na | na | na | na | na | na | na | – | – | – |
| All children | % | 6.8 | 1.0 | 1.5 | 2.7 | 2.0 | 0.4 | 1.0 | 1.1 | 1.9 | 0.8 |

(a) The percentage of children under 12 years in home-based placements was calculated using as the denominator the total number of children under 12 years old in out-of-home care placement, by Indigenous status, at 30 June where placement type was known.

(b) Prior to 2009-10, children of unknown Indigenous status were reported in the non-Indigenous status category. For 2009-10 onwards, a separate unknown Indigenous status category is reported.

na Not available. – Nil or rounded to zero.

Source: AIHW (unpublished), derived from *Children in Out-of-Home Care, Australia* data collection.

Single jurisdiction data — NT

TABLE 15A.161

Table 15A.161 **Child protection notifications, investigations and substantiations by Indigenous status, NT (a), (b), (c), (d)**

| | <i>Unit</i> | <i>2002-03</i> | <i>2003-04</i> | <i>2004-05</i> | <i>2005-06</i> | <i>2006-07</i> | <i>2007-08</i> | <i>2008-09</i> | <i>2009-10</i> | <i>2010-11</i> | <i>2011-12</i> |
|---|-------------|----------------|----------------|----------------|----------------|----------------|----------------|----------------|----------------|----------------|----------------|
| Indigenous children | | | | | | | | | | | |
| Number of notifications, investigations and substantiations | | | | | | | | | | | |
| Investigations finalised by 31 August | | | | | | | | | | | |
| Substantiated | no. | 209 | 405 | 337 | 363 | 454 | 600 | 694 | 1 045 | 1 363 | 1 472 |
| Carer/family issues | no. | .. | .. | .. | .. | .. | .. | .. | .. | .. | .. |
| Not substantiated | no. | 210 | 317 | 308 | 330 | 287 | 341 | 533 | 841 | 1 101 | 1 311 |
| Total finalised | no. | 419 | 722 | 645 | 693 | 741 | 941 | 1 227 | 1 886 | 2 464 | 2 783 |
| Investigations in process (e) | no. | 89 | 38 | 108 | 132 | 181 | 231 | 428 | 675 | 248 | 118 |
| Investigation closed - no outcome possible (f) | no. | .. | .. | .. | .. | 95 | 272 | 367 | 311 | 361 | 273 |
| Total investigations | no. | 508 | 760 | 753 | 825 | 1 017 | 1 444 | 2 022 | 2 872 | 3 073 | 3 174 |
| Dealt with by other means (g) | no. | .. | .. | .. | .. | 851 | 967 | 2 161 | 1 815 | 1 667 | 2 756 |
| Notifications dealt with by other means | no. | - | - | - | - | .. | .. | .. | .. | .. | .. |
| No investigation possible / no action | no. | 347 | 473 | 466 | 929 | .. | .. | .. | .. | .. | .. |
| Total notifications | no. | 855 | 1 233 | 1 219 | 1 754 | 1 868 | 2 411 | 4 183 | 4 687 | 4 740 | 5 930 |
| Proportion of notifications, investigations and substantiations | | | | | | | | | | | |
| Investigations finalised by 31 August | | | | | | | | | | | |
| Substantiated | % | 24.4 | 32.8 | 27.6 | 20.7 | 24.3 | 24.9 | 16.6 | 22.3 | 28.8 | 24.8 |
| Carer/family issues | % | .. | .. | .. | .. | .. | .. | .. | .. | .. | .. |
| Not substantiated | % | 24.6 | 25.7 | 25.3 | 18.8 | 15.4 | 14.1 | 12.7 | 17.9 | 23.2 | 22.1 |
| Total finalised | % | 49.0 | 58.6 | 52.9 | 39.5 | 39.7 | 39.0 | 29.3 | 40.2 | 52.0 | 46.9 |
| Investigations in process (e) | % | 10.4 | 3.1 | 8.9 | 7.5 | 9.7 | 9.6 | 10.2 | 14.4 | 5.2 | 2.0 |
| Investigation closed - no outcome possible (f) | % | .. | .. | .. | .. | 5.1 | 11.3 | 8.8 | 6.6 | 7.6 | 4.6 |
| Total investigations | % | 59.4 | 61.6 | 61.8 | 47.0 | 54.4 | 59.9 | 48.3 | 61.3 | 64.8 | 53.5 |
| Dealt with by other means (g) | % | .. | .. | .. | .. | 45.6 | 40.1 | 51.7 | 38.7 | 35.2 | 46.5 |

TABLE 15A.161

Table 15A.161 **Child protection notifications, investigations and substantiations by Indigenous status, NT (a), (b), (c), (d)**

| | Unit | 2002-03 | 2003-04 | 2004-05 | 2005-06 | 2006-07 | 2007-08 | 2008-09 | 2009-10 | 2010-11 | 2011-12 |
|---|------------|--------------|--------------|--------------|--------------|--------------|--------------|--------------|--------------|--------------|--------------|
| Notifications dealt with by other means | % | – | – | – | – | .. | .. | .. | .. | .. | .. |
| No investigation possible / no action | % | 40.6 | 38.4 | 38.2 | 53.0 | .. | .. | .. | .. | .. | .. |
| Total notifications | % | 100.0 | 100.0 | 100.0 | 100.0 | 100.0 | 100.0 | 100.0 | 100.0 | 100.0 | 100.0 |
| Non-Indigenous children | | | | | | | | | | | |
| Number of notifications, investigations and substantiations | | | | | | | | | | | |
| Investigations finalised by 31 August | | | | | | | | | | | |
| Substantiated | no. | 118 | 122 | 136 | 117 | 167 | 156 | 164 | 191 | 270 | 233 |
| Carer/family issues | no. | .. | .. | .. | .. | .. | .. | .. | .. | .. | .. |
| Not substantiated | no. | 208 | 167 | 222 | 201 | 197 | 178 | 294 | 254 | 413 | 491 |
| Total finalised | no. | 326 | 289 | 358 | 318 | 364 | 334 | 458 | 445 | 683 | 724 |
| Investigations in process (e) | no. | 56 | 23 | 69 | 52 | 69 | 121 | 228 | 256 | 93 | 41 |
| Investigation closed - no outcome possible (f) | no. | .. | .. | .. | .. | 58 | 117 | 111 | 66 | 112 | 64 |
| Total investigations | no. | 382 | 312 | 427 | 370 | 491 | 572 | 797 | 767 | 888 | 829 |
| Dealt with by other means (g) | | .. | .. | .. | .. | 633 | 677 | 1 209 | 1 025 | 813 | 1 143 |
| Notifications dealt with by other means | no. | – | – | – | – | .. | .. | .. | .. | .. | .. |
| No investigation possible/no action | no. | 317 | 412 | 455 | 739 | .. | .. | .. | .. | .. | .. |
| Total notifications | no. | 699 | 724 | 882 | 1 109 | 1 124 | 1 249 | 2 006 | 1 792 | 1 701 | 1 972 |
| Proportion of notifications, investigations and substantiations | | | | | | | | | | | |
| Investigations finalised by 31 August | | | | | | | | | | | |
| Substantiated | % | 16.9 | 16.9 | 15.4 | 10.6 | 14.9 | 12.5 | 8.2 | 10.7 | 15.9 | 11.8 |
| Carer/family issues | % | .. | .. | .. | .. | .. | .. | .. | .. | .. | .. |
| Not substantiated | % | 29.8 | 23.1 | 25.2 | 18.1 | 17.5 | 14.3 | 14.7 | 14.2 | 24.3 | 24.9 |
| Total finalised | % | 46.6 | 39.9 | 40.6 | 28.7 | 32.4 | 26.7 | 22.8 | 24.8 | 40.2 | 36.7 |
| Investigations in process (e) | % | 8.0 | 3.2 | 7.8 | 4.7 | 6.1 | 9.7 | 11.4 | 14.3 | 5.5 | 2.1 |

TABLE 15A.161

Table 15A.161 **Child protection notifications, investigations and substantiations by Indigenous status, NT (a), (b), (c), (d)**

| | <i>Unit</i> | <i>2002-03</i> | <i>2003-04</i> | <i>2004-05</i> | <i>2005-06</i> | <i>2006-07</i> | <i>2007-08</i> | <i>2008-09</i> | <i>2009-10</i> | <i>2010-11</i> | <i>2011-12</i> |
|---|-------------|----------------|----------------|----------------|----------------|----------------|----------------|----------------|----------------|----------------|----------------|
| Investigation closed - no outcome possible (f) | % | .. | .. | .. | .. | 5.2 | 9.4 | 5.5 | 3.7 | 6.6 | 3.2 |
| Total investigations | % | 54.6 | 43.1 | 48.4 | 33.4 | 43.7 | 45.8 | 39.7 | 42.8 | 52.2 | 42.0 |
| Dealt with by other means (g) | % | .. | .. | .. | .. | 56.3 | 54.2 | 60.3 | 57.2 | 47.8 | 58.0 |
| Notifications dealt with by other means | % | — | — | — | — | .. | .. | .. | .. | .. | .. |
| No investigation possible/no action | % | 45.4 | 56.9 | 51.6 | 66.6 | .. | .. | .. | .. | .. | .. |
| Total notifications | % | 100.0 | 100.0 | 100.0 | 100.0 | 100.0 | 100.0 | 100.0 | 100.0 | 100.0 | 100.0 |
| Children of unknown Indigenous status | | | | | | | | | | | |
| Number of notifications, investigations and substantiations | | | | | | | | | | | |
| Investigations finalised by 31 August | | | | | | | | | | | |
| Substantiated | no. | na | na | na | na | na | na | na | 7 | 8 | — |
| Carer/family issues | no. | na | na | na | na | na | na | na | .. | .. | .. |
| Not substantiated | no. | na | na | na | na | na | na | na | 22 | 7 | 3 |
| Total finalised | no. | na | na | na | na | na | na | na | 29 | 15 | 3 |
| Investigations in process (e) | no. | na | na | na | na | na | na | na | 10 | 3 | — |
| Investigation closed - no outcome possible (f) | no. | na | na | na | na | na | na | na | 3 | 15 | — |
| Total investigations | no. | na | na | na | na | na | na | na | 42 | 33 | 3 |
| Dealt with by other means (g) | no. | na | na | na | na | na | na | na | 64 | 59 | 65 |
| Notifications dealt with by other means | no. | na | na | na | na | na | na | na | .. | .. | .. |
| No investigation possible / no action | no. | na | na | na | na | na | na | na | .. | .. | .. |
| Total notifications | no. | na | na | na | na | na | na | na | 106 | 92 | 68 |
| Proportion of notifications, investigations and substantiations | | | | | | | | | | | |
| Investigations finalised by 31 August | | | | | | | | | | | |
| Substantiated | % | na | na | na | na | na | na | na | 6.6 | 8.7 | — |

TABLE 15A.161

Table 15A.161 **Child protection notifications, investigations and substantiations by Indigenous status, NT (a), (b), (c), (d)**

| | <i>Unit</i> | <i>2002-03</i> | <i>2003-04</i> | <i>2004-05</i> | <i>2005-06</i> | <i>2006-07</i> | <i>2007-08</i> | <i>2008-09</i> | <i>2009-10</i> | <i>2010-11</i> | <i>2011-12</i> |
|---|-------------|----------------|----------------|----------------|----------------|----------------|----------------|----------------|----------------|----------------|----------------|
| Carer/family issues | % | na | na | na | na | na | na | na | .. | .. | .. |
| Not substantiated | % | na | na | na | na | na | na | na | 20.8 | 7.6 | 4.4 |
| Total finalised | % | na | na | na | na | na | na | na | 27.4 | 16.3 | 4.4 |
| Investigations in process (e) | % | na | na | na | na | na | na | na | 9.4 | 3.3 | – |
| Investigation closed - no outcome possible (f) | % | na | na | na | na | na | na | na | 2.8 | 16.3 | – |
| Total investigations | % | na | na | na | na | na | na | na | 39.6 | 35.9 | 4.4 |
| Dealt with by other means (g) | % | na | na | na | na | na | na | na | 60.4 | 64.1 | 95.6 |
| Notifications dealt with by other means | % | na | na | na | na | na | na | na | .. | .. | .. |
| No investigation possible / no action | % | na | na | na | na | na | na | na | .. | .. | .. |
| Total notifications | % | na | na | na | na | na | na | na | 100.0 | 100.0 | 100.0 |
| All children | | | | | | | | | | | |
| Number of notifications, investigations and substantiations | | | | | | | | | | | |
| Investigations finalised by 31 August | | | | | | | | | | | |
| Substantiated | no. | 327 | 527 | 473 | 480 | 621 | 756 | 858 | 1 243 | 1 641 | 1 705 |
| Carer/family issues | no. | .. | .. | .. | .. | .. | – | .. | .. | .. | .. |
| Not substantiated | no. | 418 | 484 | 530 | 531 | 484 | 519 | 827 | 1 117 | 1 521 | 1 805 |
| Total finalised | no. | 745 | 1 011 | 1 003 | 1 011 | 1 105 | 1 275 | 1 685 | 2 360 | 3 162 | 3 510 |
| Investigations in process (e) | no. | 145 | 61 | 177 | 184 | 250 | 352 | 656 | 941 | 344 | 159 |
| Investigation closed - no outcome possible (f) | no. | .. | .. | .. | .. | 153 | 389 | 478 | 380 | 488 | 337 |
| Total investigations | no. | 890 | 1 072 | 1 180 | 1 195 | 1 508 | 2 016 | 2 819 | 3 681 | 3 994 | 4 006 |
| Dealt with by other means (g) | no. | .. | .. | .. | .. | 1 484 | 1 644 | 3 370 | 2 904 | 2 539 | 3 964 |
| Notifications dealt with by other means | no. | – | – | – | – | .. | .. | .. | .. | .. | .. |
| No investigation possible / no action | no. | 664 | 885 | 921 | 1 668 | .. | .. | .. | .. | .. | .. |

TABLE 15A.161

Table 15A.161 **Child protection notifications, investigations and substantiations by Indigenous status, NT (a), (b), (c), (d)**

| | Unit | 2002-03 | 2003-04 | 2004-05 | 2005-06 | 2006-07 | 2007-08 | 2008-09 | 2009-10 | 2010-11 | 2011-12 |
|---|------------|--------------|--------------|--------------|--------------|--------------|--------------|--------------|--------------|--------------|--------------|
| Total notifications | no. | 1 554 | 1 957 | 2 101 | 2 863 | 2 992 | 3 660 | 6 189 | 6 585 | 6 533 | 7 970 |
| Proportion of notifications, investigations and substantiations | | | | | | | | | | | |
| Investigations finalised by 31 August | | | | | | | | | | | |
| Substantiated | % | 21.0 | 26.9 | 22.5 | 16.8 | 20.8 | 20.7 | 13.9 | 18.9 | 25.1 | 21.4 |
| Carer/family issues | % | .. | .. | .. | .. | .. | — | .. | .. | .. | .. |
| Not substantiated | % | 26.9 | 24.7 | 25.2 | 18.5 | 16.2 | 14.2 | 13.4 | 17.0 | 23.3 | 22.6 |
| Total finalised | % | 47.9 | 51.7 | 47.7 | 35.3 | 36.9 | 34.8 | 27.2 | 35.8 | 48.4 | 44.0 |
| Investigations in process (e) | % | 9.3 | 3.1 | 8.4 | 6.4 | 8.4 | 9.6 | 10.6 | 14.3 | 5.3 | 2.0 |
| Investigation closed - no outcome possible (f) | % | .. | .. | .. | .. | 5.1 | 10.6 | 7.7 | 5.8 | 7.5 | 4.2 |
| Total investigations | % | 57.3 | 54.8 | 56.2 | 41.7 | 50.4 | 55.1 | 45.5 | 55.9 | 61.1 | 50.3 |
| Dealt with by other means (g) | % | .. | .. | .. | .. | 49.6 | 44.9 | 54.5 | 44.1 | 38.9 | 49.7 |
| Notifications dealt with by other means | % | — | — | — | — | .. | .. | .. | .. | .. | .. |
| No investigation possible / no action | % | 42.7 | 45.2 | 43.8 | 58.3 | .. | .. | .. | .. | .. | .. |
| Total notifications | % | 100.0 | 100.0 | 100.0 | 100.0 | 100.0 | 100.0 | 100.0 | 100.0 | 100.0 | 100.0 |

- (a) If a child was the subject of more than one notification, investigation or substantiation, then each one of these was counted. The NT includes child concern reports in child protection notifications. The definition of an investigation includes interviewing or sighting the child where practicable.
- (b) Investigations relate to notifications received during the financial year. If the investigation was completed by 31 August it is classified as finalised. If the investigation was not completed by 31 August it is classified as not finalised.
- (c) Notifications 'dealt with by other means' includes the provision of advice, referral to support services or referral to the police.
- (d) Prior to 2009-10, children of unknown Indigenous status were reported in the non-Indigenous status category. For 2009-10 onwards, a separate unknown Indigenous status category is reported.
- (e) Prior to 2006-07, the category 'Investigations in process' was called 'Investigations not finalised'.
- (f) The category 'Investigation closed - no outcome possible' was introduced in 2006-07. It includes cases where an outcome of substantiated or not substantiated could not be reached, but where the file may be closed for administrative reasons.

TABLE 15A.161

Table 15A.161 **Child protection notifications, investigations and substantiations by Indigenous status, NT (a), (b), (c), (d)**

| | <i>Unit</i> | <i>2002-03</i> | <i>2003-04</i> | <i>2004-05</i> | <i>2005-06</i> | <i>2006-07</i> | <i>2007-08</i> | <i>2008-09</i> | <i>2009-10</i> | <i>2010-11</i> | <i>2011-12</i> |
|-----|---|----------------|----------------|----------------|----------------|----------------|----------------|----------------|----------------|----------------|----------------|
| (g) | The category 'Dealt with by other means' includes notifications that were responded to by means other than an investigation, such as referral to family services or provision of advice. Prior to 2006-07, some of the cases recorded as 'dealt with by other means' may have been cases where the investigation was closed with no outcome possible. 'Dealt with by other means' also includes cases that were previously reported as 'No investigation possible/no action'. | | | | | | | | | | |

na Not available. .. Not applicable. – Nil or rounded to zero.

Source: AIHW (unpublished), derived from *Child Protection Notifications, Investigations and Substantiations, Australia* data collection.

TABLE 15A.162

Table 15A.162 **Number of children admitted to and discharged from care and protection orders by Indigenous status, NT (a), (b), (c)**

| | 2002-03 | 2003-04 | 2004-05 | 2005-06 | 2006-07 | 2007-08 | 2008-09 | 2009-10 | 2010-11 | 2011-12 |
|---------------------------------------|------------|------------|------------|------------|------------|------------|------------|------------|------------|------------|
| Indigenous | | | | | | | | | | |
| Children admitted to orders | | | | | | | | | | |
| Admitted for the first time | na | na | 171 | 125 | 147 | 195 | 179 | 235 | 220 | 250 |
| Had prior admissions to orders | na | na | 70 | 103 | 44 | 40 | 75 | 63 | 64 | 82 |
| Total children admitted | 197 | 250 | 241 | 228 | 191 | 235 | 254 | 298 | 284 | 332 |
| Children discharged from orders | 139 | 169 | 196 | 145 | 172 | 181 | 220 | 230 | 217 | 265 |
| Non-Indigenous | | | | | | | | | | |
| Children admitted to orders | | | | | | | | | | |
| Admitted for the first time | na | na | 63 | 60 | 76 | 83 | 78 | 72 | 38 | 60 |
| Had prior admissions to orders | na | na | 52 | 43 | 37 | 3 | 12 | 22 | 15 | 6 |
| Total children admitted | 104 | 107 | 115 | 103 | 113 | 86 | 90 | 94 | 53 | 66 |
| Children discharged from orders | 75 | 104 | 105 | 66 | 88 | 98 | 113 | 58 | 70 | 83 |
| Children of unknown Indigenous status | | | | | | | | | | |
| Children admitted to orders | | | | | | | | | | |
| Admitted for the first time | na | na | na | na | na | na | na | 4 | 2 | – |
| Had prior admissions to orders | na | na | na | na | na | na | na | – | – | – |
| Total children admitted | na | na | na | na | na | na | na | 4 | 2 | – |
| Children discharged from orders | na | na | na | na | na | na | na | 4 | 2 | 1 |
| All children | | | | | | | | | | |
| Children admitted to orders | | | | | | | | | | |
| Admitted for the first time | na | na | 234 | 185 | 223 | 278 | 257 | 311 | 260 | 310 |
| Had prior admissions to orders | na | na | 122 | 146 | 81 | 43 | 87 | 85 | 79 | 88 |
| Total children admitted | 301 | 357 | 356 | 331 | 304 | 321 | 344 | 396 | 339 | 398 |
| Children discharged from orders | 214 | 234 | 301 | 211 | 260 | 279 | 333 | 292 | 289 | 349 |

(a) Prior to 2009-10, children of unknown Indigenous status were reported in the non-Indigenous status category. For 2009-10 onwards, a separate unknown Indigenous status category is reported.

TABLE 15A.162

Table 15A.162 **Number of children admitted to and discharged from care and protection orders by Indigenous status, NT (a), (b), (c)**

| | 2002-03 | 2003-04 | 2004-05 | 2005-06 | 2006-07 | 2007-08 | 2008-09 | 2009-10 | 2010-11 | 2011-12 |
|---|---------|---------|---------|---------|---------|---------|---------|---------|---------|---------|
| (b) Includes all children admitted to care and protection orders for the first time since October 1998 (when client information system was commissioned) and excludes those children with a current care and protection order at that time. | | | | | | | | | | |
| (c) Due to a data misinterpretation, the figure provided for the number of children admitted to orders in 2006-07 is likely to be an underestimation of the true number and thus should be treated with caution. | | | | | | | | | | |
| na Not available. – Nil or rounded to zero. | | | | | | | | | | |

Source: AIHW (unpublished), derived from *Children on Care and Protection Orders, Australia* data collection.

TABLE 15A.163

Table 15A.163 **Number of children on care and protection orders at 30 June by type of order and Indigenous status, NT (a), (b)**

| | 2003 | 2004 | 2005 | 2006 | 2007 | 2008 | 2009 | 2010 | 2011 | 2012 |
|---|------------|------------|------------|------------|------------|------------|------------|------------|------------|------------|
| Number of Indigenous children on orders | | | | | | | | | | |
| Guardianship or custody orders | 155 | 206 | 187 | 276 | 274 | 322 | 376 | 413 | 470 | 506 |
| Third party parental responsibility orders (c) | .. | .. | .. | .. | .. | .. | .. | .. | .. | .. |
| Supervisory and other finalised orders | 4 | – | 2 | 1 | – | – | – | – | – | – |
| Interim and temporary orders | 15 | 24 | 92 | 26 | 26 | 17 | 24 | 66 | 76 | 108 |
| Administrative/voluntary arrangements (c) | .. | .. | .. | .. | .. | 24 | 28 | 28 | 29 | 32 |
| Other/not stated | .. | .. | .. | .. | .. | .. | .. | .. | .. | na |
| Total Indigenous children | 174 | 230 | 281 | 303 | 300 | 363 | 428 | 507 | 575 | 646 |
| Number of non-Indigenous children on orders | | | | | | | | | | |
| Guardianship or custody orders | 78 | 110 | 86 | 122 | 134 | 143 | 130 | 157 | 137 | 104 |
| Third party parental responsibility orders (c) | .. | .. | .. | .. | .. | .. | .. | .. | .. | .. |
| Supervisory and other finalised orders | 1 | – | 3 | – | – | 2 | – | 2 | – | – |
| Interim and temporary orders | 21 | 5 | 44 | 12 | 17 | 8 | 11 | 15 | 4 | 26 |
| Administrative/voluntary arrangements (c) | .. | .. | .. | .. | .. | 4 | 8 | 12 | 5 | 4 |
| Other/not stated | .. | .. | .. | .. | .. | .. | .. | .. | .. | na |
| Total non-Indigenous children | 100 | 115 | 133 | 134 | 151 | 157 | 149 | 186 | 146 | 134 |
| Number of children of unknown Indigenous status on orders | | | | | | | | | | |
| Guardianship or custody orders | na | na | na | na | na | na | na | 2 | – | – |
| Third party parental responsibility orders (c) | na | na | na | na | na | na | na | .. | .. | .. |
| Supervisory and other finalised orders | na | na | na | na | na | na | na | 1 | – | – |
| Interim and temporary orders | na | na | na | na | na | na | na | – | – | – |
| Administrative/voluntary arrangements (c) | na | na | na | na | na | na | na | – | 1 | – |
| Other/not stated | na | na | na | na | na | na | na | .. | .. | na |
| Total unknown children | na | na | na | na | na | na | na | 3 | 1 | – |
| All children on orders | | | | | | | | | | |
| Guardianship or custody orders | 233 | 316 | 273 | 398 | 408 | 465 | 506 | 572 | 607 | 610 |

TABLE 15A.163

Table 15A.163 **Number of children on care and protection orders at 30 June by type of order and Indigenous status, NT (a), (b)**

| | 2003 | 2004 | 2005 | 2006 | 2007 | 2008 | 2009 | 2010 | 2011 | 2012 |
|--|------------|------------|------------|------------|------------|------------|------------|------------|------------|------------|
| Third party parental responsibility orders (c) | .. | .. | .. | .. | .. | .. | .. | .. | .. | .. |
| Supervisory and other finalised orders | 5 | – | 5 | 1 | – | 2 | – | 3 | – | – |
| Interim and temporary orders | 36 | 29 | 136 | 38 | 43 | 25 | 35 | 81 | 80 | 134 |
| Administrative/voluntary arrangements (c) | .. | .. | .. | .. | .. | 28 | 36 | 40 | 35 | 36 |
| Other/not stated | .. | .. | .. | .. | .. | .. | .. | .. | .. | na |
| Total children | 274 | 345 | 414 | 437 | 451 | 520 | 577 | 696 | 722 | 780 |

(a) From 2005, Temporary Custody Agreements and Holding Orders are included in the 'Interim and Temporary' category due to the Interim and Temporary nature of the order/agreement. 'Finalised Guardianship or Finalised Custody' orders include finalised arrangements of a more permanent nature.

(b) Prior to 2009-10, children of unknown Indigenous status were reported in the non-Indigenous status category. For 2009-10 onwards, a separate unknown Indigenous status category is reported.

(c) This category is included for the first time in the 2009 Report. Third party parental responsibility data are not captured for NT.

na Not available. **..** Not applicable. **–** Nil or rounded to zero.

Source: AIHW (unpublished), derived from *Children on Care and Protection Orders, Australia* data collection.

TABLE 15A.164

Table 15A.164 **Children in notifications, investigations and substantiations and children on care and protection orders: Number and rate per 1000 children in the target populations by Indigenous status, NT (a), (b), (c), (d)**

| | 2002-03 | 2003-04 | 2004-05 | 2005-06 | 2006-07 | 2007-08 | 2008-09 | 2009-10 | 2010-11 | 2011-12 |
|--------------------------------------|--------------|--------------|--------------|--------------|--------------|--------------|--------------|--------------|--------------|--------------|
| Children in notifications | | | | | | | | | | |
| Number of children | | | | | | | | | | |
| Indigenous | 738 | 1 052 | 1 032 | 1 396 | 1 632 | 1 978 | 2 874 | 3 348 | 3 498 | 4 219 |
| Non-Indigenous | 595 | 618 | 745 | 916 | 948 | 983 | 1 371 | 1 371 | 1 259 | 1 458 |
| Unknown | na | na | na | na | na | na | na | – | 81 | 65 |
| All children | 1 333 | 1 670 | 1 777 | 2 312 | 2 580 | 2 961 | 4 245 | 4 719 | 4 838 | 5 742 |
| Rate per 1000 children | | | | | | | | | | |
| Indigenous | 32.2 | 45.5 | 44.4 | 59.9 | 69.6 | 84.1 | 112.4 | 123.0 | 127.8 | 153.2 |
| Non-Indigenous | 19.1 | 18.6 | 22.5 | 27.4 | 27.3 | 28.0 | 40.9 | 38.4 | 35.8 | 42.2 |
| Unknown | na | na | na | na | na | na | na | na | na | na |
| All children | 24.6 | 29.6 | 31.5 | 40.7 | 44.3 | 50.5 | 71.8 | 75.0 | 77.3 | 92.4 |
| Children in finalised investigations | | | | | | | | | | |
| Number of children | | | | | | | | | | |
| Indigenous | 379 | 656 | 611 | 653 | 782 | 1 089 | 1 295 | 1 700 | 2 256 | 2 514 |
| Non-Indigenous | 286 | 274 | 341 | 305 | 391 | 404 | 486 | 430 | 661 | 661 |
| Unknown | na | na | na | na | na | na | na | – | 29 | 3 |
| All children | 665 | 930 | 952 | 958 | 1 173 | 1 493 | 1 781 | 2 130 | 2 946 | 3 178 |
| Rate per 1000 children | | | | | | | | | | |
| Indigenous | 16.5 | 28.4 | 26.3 | 28.0 | 33.4 | 46.3 | 50.7 | 62.5 | 82.4 | 91.3 |
| Non-Indigenous | 9.2 | 8.2 | 10.3 | 9.1 | 11.3 | 11.5 | 14.5 | 12.1 | 18.8 | 19.1 |
| Unknown | na | na | na | na | na | na | na | na | na | na |
| All children | 12.3 | 16.5 | 16.9 | 16.9 | 20.2 | 25.5 | 30.1 | 33.9 | 47.1 | 51.1 |
| Children in substantiations | | | | | | | | | | |
| Number of children | | | | | | | | | | |
| Indigenous | 198 | 375 | 319 | 354 | 395 | 558 | 617 | 868 | 1 186 | 1 304 |

TABLE 15A.164

Table 15A.164 **Children in notifications, investigations and substantiations and children on care and protection orders: Number and rate per 1000 children in the target populations by Indigenous status, NT (a), (b), (c), (d)**

| | 2002-03 | 2003-04 | 2004-05 | 2005-06 | 2006-07 | 2007-08 | 2008-09 | 2009-10 | 2010-11 | 2011-12 |
|--|------------|------------|------------|------------|------------|------------|------------|--------------|--------------|--------------|
| Non-Indigenous | 113 | 116 | 128 | 108 | 145 | 142 | 145 | 169 | 232 | 209 |
| Unknown | na | na | na | na | na | na | na | 7 | 7 | – |
| All children | 311 | 491 | 447 | 462 | 540 | 700 | 762 | 1 044 | 1 425 | 1 513 |
| Rate per 1000 children | | | | | | | | | | |
| Indigenous | 8.6 | 16.2 | 13.7 | 15.2 | 16.8 | 23.7 | 24.1 | 31.9 | 43.3 | 47.3 |
| Non-Indigenous | 3.6 | 3.5 | 3.9 | 3.2 | 4.2 | 4.0 | 4.3 | 4.7 | 6.6 | 6.0 |
| Unknown | na | na | na | na | na | na | na | na | na | na |
| All children | 5.7 | 8.7 | 7.9 | 8.1 | 9.3 | 11.9 | 12.9 | 16.6 | 22.8 | 24.4 |
| Children on care and protection orders | | | | | | | | | | |
| Number of children | | | | | | | | | | |
| Indigenous | 174 | 230 | 281 | 303 | 300 | 363 | 428 | 507 | 575 | 646 |
| Non-Indigenous | 100 | 115 | 133 | 134 | 151 | 157 | 149 | 186 | 146 | 134 |
| Unknown | na | na | na | na | na | na | na | 3 | 1 | – |
| All children | 274 | 345 | 414 | 437 | 451 | 520 | 577 | 696 | 722 | 780 |
| Rate per 1000 children | | | | | | | | | | |
| Indigenous | 7.2 | 9.4 | 11.4 | 12.2 | 12.1 | 14.6 | 15.8 | 18.6 | 20.9 | 23.4 |
| Non-Indigenous | 2.8 | 3.3 | 3.8 | 3.8 | 4.1 | 4.2 | 4.2 | 5.2 | 4.2 | 3.9 |
| Unknown | na | na | na | na | na | na | na | na | na | na |
| All children | 4.6 | 5.8 | 7.0 | 7.3 | 7.3 | 8.4 | 9.2 | 11.1 | 11.6 | 12.5 |

(a) Prior to 2009-10, rates of children in notifications, investigations and substantiations were calculated as the number of children aged 0–16 years in each category (including children whose ages were not stated) divided by the estimated population of children aged 0–16 years at 31 December, multiplied by 1000. For Indigenous children, the June projections for two years were averaged to obtain a population figure for December of the relevant year. For 2009-10 onwards, rates of children in notifications, investigations and substantiations are calculated as the number of children aged 0-17 years in each category (including children whose ages were not stated) divided by the estimated population of children aged 0-17 years at 31 December, multiplied by 1000.

TABLE 15A.164

Table 15A.164 **Children in notifications, investigations and substantiations and children on care and protection orders: Number and rate per 1000 children in the target populations by Indigenous status, NT (a), (b), (c), (d)**

| | 2002-03 | 2003-04 | 2004-05 | 2005-06 | 2006-07 | 2007-08 | 2008-09 | 2009-10 | 2010-11 | 2011-12 |
|--|---------|---------|---------|---------|---------|---------|---------|---------|---------|---------|
|--|---------|---------|---------|---------|---------|---------|---------|---------|---------|---------|

(b) Rates of non-Indigenous children on care and protection orders were calculated as the number of children aged 0–17 years (including children whose ages were not stated) who were on a care and protection order at 30 June, divided by the estimated population aged 0–17 at 31 March, multiplied by 1000. Rates of Indigenous children on care and protection orders were calculated as the number of children aged 0-17 years (including children whose ages were not stated) who were on a care and protection order at 30 June, divided by the estimated population aged 0-17 at 30 June using 'Series B', Experimental estimates and projections, Aboriginal and Torres Strait Islander Australians, 1991 to 2021 (cat. no. 3238.0).

(c) Prior to 2009-10, children of unknown Indigenous status were reported in the non-Indigenous status category. For 2009-10 onwards, a separate unknown Indigenous status category is reported.

(d) Rates are not able to be calculated for children of unknown Indigenous status as corresponding population data are not available.

na Not available. – Nil or rounded to zero.

Source: AIHW (unpublished), derived from *Child Protection Notifications, Investigations and Substantiations Australia* data collection; AIHW (unpublished), derived from *Children on Care and Protection Orders, Australia* data collection.

TABLE 15A.168

Table 15A.168 **Children in out-of-home care at 30 June: number and rate per 1000 children aged 0–17 years, by Indigenous status, NT (a), (b), (c)**

| | 2003 | 2004 | 2005 | 2006 | 2007 | 2008 | 2009 | 2010 | 2011 | 2012 |
|---|------------|------------|------------|------------|------------|------------|------------|------------|------------|--------------|
| Children in out-of-home care at 30 June | | | | | | | | | | |
| Number of children in care | | | | | | | | | | |
| Indigenous | 142 | 175 | 218 | 247 | 268 | 281 | 358 | 407 | 501 | 573 |
| Non-Indigenous | 81 | 83 | 106 | 105 | 129 | 117 | 124 | 142 | 132 | 127 |
| Unknown | na | na | na | na | na | na | na | 2 | 1 | – |
| All children | 223 | 258 | 324 | 352 | 397 | 398 | 482 | 551 | 634 | 700 |
| Rate per 1000 children aged 0–17 years in population (d) | | | | | | | | | | |
| Indigenous | 5.9 | 7.2 | 8.9 | 10.0 | 10.8 | 11.3 | 13.2 | 14.9 | 18.2 | 20.7 |
| Non-Indigenous | 2.3 | 2.4 | 3.1 | 3.0 | 3.5 | 3.1 | 3.5 | 4.0 | 3.8 | 3.7 |
| Unknown | na | na | na | na | na | na | na | na | na | na |
| All children | 3.8 | 4.3 | 5.5 | 5.9 | 6.4 | 6.4 | 7.7 | 8.8 | 10.2 | 11.2 |
| Children aged 0–17 years in at least one out-of-home care placement during the year | | | | | | | | | | |
| Number of children in care | | | | | | | | | | |
| Indigenous | 258 | 338 | 346 | 371 | 452 | 464 | 543 | 608 | 702 | 838 |
| Non-Indigenous | 140 | 150 | 175 | 170 | 228 | 190 | 204 | 212 | 192 | 192 |
| Unknown | na | na | na | na | na | na | na | – | 3 | 1 |
| All children | 398 | 488 | 521 | 541 | 680 | 654 | 747 | 820 | 897 | 1 031 |
| Rate per 1000 children aged 0–17 years in population (e) | | | | | | | | | | |
| Indigenous | 10.7 | 13.9 | 14.1 | 15.1 | 18.2 | 18.7 | 20.1 | 22.3 | 25.6 | 30.4 |
| Non-Indigenous | 4.3 | 4.3 | 5.0 | 4.8 | 6.2 | 5.1 | 5.8 | 5.9 | 5.5 | 5.6 |
| Unknown | na | na | na | na | na | na | na | na | na | na |
| All children | 7.0 | 8.2 | 8.8 | 9.1 | 11.1 | 10.6 | 12.0 | 13.0 | 14.3 | 16.6 |

(a) The data does not include children placed with parents or relatives who were not reimbursed.

(b) Prior to 2009-10, children of unknown Indigenous status were reported in the non-Indigenous status category. For 2009-10 onwards, a separate unknown Indigenous status category is reported.

TABLE 15A.168

Table 15A.168 **Children in out-of-home care at 30 June: number and rate per 1000 children aged 0–17 years, by Indigenous status, NT (a), (b), (c)**

| | 2003 | 2004 | 2005 | 2006 | 2007 | 2008 | 2009 | 2010 | 2011 | 2012 |
|--|------|------|------|------|------|------|------|------|------|------|
| (c) The scope for out-of-home care was expanded in 2007-08 to include children in care where a financial payment was offered but was declined by the carer. Improvement in data quality in 2008-09 resulted in a more accurate count of children in out of home care. The number of children in out of home care reported in 2007-08 was likely to be undercounted. | | | | | | | | | | |
| (d) Rates for non-Indigenous children were calculated as the number of children aged 0–17 years (including those whose age was not stated) in out-of-home care at 30 June, divided by the estimated population aged 0–17 at 31 March, multiplied by 1000. Rates for Indigenous children were calculated as the number of children aged 0-17 years (including those whose age was not stated) in out-of-home care at 30 June, divided by the estimated population aged 0-17 at 30 June using 'Series B', Experimental estimates and projections, Aboriginal and Torres Strait Islander Australians, 1991 to 2021 (cat. no. 3238.0). | | | | | | | | | | |
| (e) Rates were calculated as the number of children aged 0–17 years (including those whose age was not stated) in at least one out of home care placement during the year, divided by the estimated population aged 0–17 at 31 December, multiplied by 1000. For Indigenous children, the June projections for two years were averaged to obtain a population figure for December of the relevant year. Rates could not be calculated for children of unknown Indigenous status as corresponding population data were not available. na Not available. – Nil or rounded to zero. | | | | | | | | | | |

Source: AIHW (unpublished), derived from *Children in Out-of-Home Care, Australia* data collection.

TABLE 15A.169

Table 15A.169 Number of children in out-of-home care at 30 June, by Indigenous status and placement type, NT (a), (b)

| | 2003 | 2004 | 2005 | 2006 | 2007 | 2008 | 2009 | 2010 | 2011 | 2012 |
|--|------------|------------|------------|------------|------------|------------|------------|------------|------------|------------|
| Indigenous | | | | | | | | | | |
| Residential care | 8 | 9 | 17 | 23 | 9 | 4 | 9 | 5 | 11 | .. |
| Family group homes | .. | .. | .. | .. | 17 | 14 | 11 | 20 | 33 | 46 |
| Home based care | | | | | | | | | | |
| Foster care | 95 | 118 | 152 | 176 | 169 | 180 | 231 | 200 | 221 | 229 |
| Relative/kinship care | 34 | 44 | 45 | 44 | 45 | 52 | 79 | 88 | 79 | 135 |
| Other home based care | – | – | – | 1 | – | – | – | 64 | 120 | 118 |
| Total home based | 129 | 162 | 197 | 221 | 214 | 232 | 310 | 352 | 420 | 482 |
| Independent living (incl. private board) | 1 | – | – | 1 | 1 | 2 | 3 | 3 | 3 | – |
| Other (incl. unknown) | 4 | 4 | 4 | 2 | 27 | 29 | 25 | 27 | 34 | 45 |
| Total Indigenous children | 142 | 175 | 218 | 247 | 268 | 281 | 358 | 407 | 501 | 573 |
| Non-Indigenous | | | | | | | | | | |
| Residential care | 4 | 5 | 8 | 9 | – | – | – | 1 | 1 | .. |
| Family group homes | .. | .. | .. | .. | 4 | – | 1 | 4 | 11 | 9 |
| Home based care | | | | | | | | | | |
| Foster care | 56 | 55 | 78 | 79 | 87 | 67 | 78 | 51 | 39 | 36 |
| Relative/kinship care | 12 | 16 | 12 | 13 | 13 | 20 | 28 | 36 | 27 | 28 |
| Other home based care | – | – | – | – | – | – | – | 38 | 44 | 44 |
| Total home based | 68 | 71 | 90 | 92 | 100 | 87 | 106 | 125 | 110 | 108 |
| Independent living (incl. private board) | 1 | – | 1 | 4 | 3 | 1 | – | 1 | 1 | 1 |
| Other (incl. unknown) | 8 | 7 | 7 | – | 22 | 29 | 17 | 11 | 9 | 9 |
| Total non-Indigenous children | 81 | 83 | 106 | 105 | 129 | 117 | 124 | 142 | 132 | 127 |
| Children of unknown Indigenous status | | | | | | | | | | |
| Residential care | na | na | na | na | na | na | na | – | – | .. |
| Family group homes | na | na | na | na | na | na | na | – | – | – |
| Home based care | | | | | | | | | | |
| Foster care | na | na | na | na | na | na | na | – | 1 | – |

TABLE 15A.169

Table 15A.169 Number of children in out-of-home care at 30 June, by Indigenous status and placement type, NT (a), (b)

| | 2003 | 2004 | 2005 | 2006 | 2007 | 2008 | 2009 | 2010 | 2011 | 2012 |
|--|------------|------------|------------|------------|------------|------------|------------|------------|------------|------------|
| Relative/kinship care | na | na | na | na | na | na | na | 2 | – | – |
| Other home based care | na | na | na | na | na | na | na | – | – | – |
| Total home based | na | na | na | na | na | na | na | 2 | 1 | – |
| Independent living (incl. private board) | na | na | na | na | na | na | na | – | – | – |
| Other (incl. unknown) | na | na | na | na | na | na | na | – | – | – |
| Total unknown children | na | na | na | na | na | na | na | 2 | 1 | – |
| All children | | | | | | | | | | |
| Residential care | 12 | 14 | 25 | 32 | 9 | 4 | 9 | 6 | 12 | .. |
| Family group homes | .. | .. | .. | .. | 21 | 14 | 12 | 24 | 44 | 55 |
| Home based care | | | | | | | | | | |
| Foster care | 151 | 173 | 230 | 255 | 256 | 247 | 309 | 251 | 261 | 265 |
| Relative/kinship care | 46 | 60 | 57 | 57 | 58 | 72 | 107 | 126 | 106 | 163 |
| Other home based care | – | – | – | 1 | – | – | – | 102 | 164 | 162 |
| Total home based | 197 | 233 | 287 | 313 | 314 | 319 | 416 | 479 | 531 | 590 |
| Independent living (incl. private board) | 2 | – | 1 | 5 | 4 | 3 | 3 | 4 | 4 | 1 |
| Other (incl. unknown) | 12 | 11 | 11 | 2 | 49 | 58 | 42 | 38 | 43 | 54 |
| Total all children | 223 | 258 | 324 | 352 | 397 | 398 | 482 | 551 | 634 | 700 |

(a) The scope for out-of-home care was expanded in 2007-08 to include children in care where a financial payment was offered but was declined by the carer. Improvement in data quality in 2008-09 resulted in a more accurate count of children in out of home care. The number of children in out of home care reported in 2007-08 was likely to be undercounted.

(b) Prior to 2009-10, children of unknown Indigenous status were reported in the non-Indigenous status category. For 2009-10 onwards, a separate unknown Indigenous status category is reported.

na Not available. .. Not applicable. – Nil or rounded to zero.

Source: AIHW (unpublished), derived from *Children in Out-of-Home Care, Australia* data collection.

TABLE 15A.170

Table 15A.170 **Number of children in out-of-home care at 30 June, by Indigenous status and whether on a care and protection order, NT (a), (b), (c)**

| | 2003 | 2004 | 2005 | 2006 | 2007 | 2008 | 2009 | 2010 | 2011 | 2012 |
|---------------------------------------|------------|------------|------------|------------|------------|------------|------------|------------|------------|------------|
| Indigenous | | | | | | | | | | |
| Care and protection order | 142 | 175 | 218 | 247 | 268 | 281 | 358 | 407 | 501 | 573 |
| Another type of order | .. | .. | .. | .. | .. | .. | – | – | – | – |
| Not on an order | .. | .. | .. | .. | .. | .. | – | – | – | – |
| Total Indigenous children | 142 | 175 | 218 | 247 | 268 | 281 | 358 | 407 | 501 | 573 |
| Non-Indigenous | | | | | | | | | | |
| Care and protection order | 81 | 83 | 106 | 105 | 129 | 117 | 124 | 142 | 132 | 127 |
| Another type of order | .. | .. | .. | .. | .. | .. | – | – | – | – |
| Not on an order | .. | .. | .. | .. | .. | .. | – | – | – | – |
| Total non-Indigenous children | 81 | 83 | 106 | 105 | 129 | 117 | 124 | 142 | 132 | 127 |
| Children of unknown Indigenous status | | | | | | | | | | |
| Care and protection order | na | na | na | na | na | na | na | 2 | 1 | – |
| Another type of order | na | na | na | na | na | na | na | – | – | – |
| Not on an order | na | na | na | na | na | na | na | – | – | – |
| Total unknown children | na | na | na | na | na | na | na | 2 | 1 | – |
| All children | | | | | | | | | | |
| Care and protection order | 223 | 258 | 324 | 352 | 397 | 398 | 482 | 551 | 634 | 700 |
| Another type of order | .. | .. | .. | .. | .. | .. | – | – | – | – |
| Not on an order | .. | .. | .. | .. | .. | .. | – | – | – | – |
| Total all children | 223 | 258 | 324 | 352 | 397 | 398 | 482 | 551 | 634 | 700 |

- (a) 'On a care and protection order' includes children on guardianship or custody orders or arrangements; and those on interim or temporary orders. 'On another type of order' includes offence orders or other orders that are not care and protection orders.
- (b) Prior to 2009-10, children of unknown Indigenous status were reported in the non-Indigenous status category. For 2009-10 onwards, a separate unknown Indigenous status category is reported.
- (c) Improvement in data quality in 2008-09 resulted in a more accurate count of children in out of home care. The number of children in out of home care reported in 2007-08 was likely to be undercounted.

TABLE 15A.170

Table 15A.170 **Number of children in out-of-home care at 30 June, by Indigenous status and whether on a care and protection order, NT (a), (b), (c)**

| | 2003 | 2004 | 2005 | 2006 | 2007 | 2008 | 2009 | 2010 | 2011 | 2012 |
|--|------|------|------|------|------|------|------|------|------|------|
|--|------|------|------|------|------|------|------|------|------|------|

na Not available. – Nil or rounded to zero. .. Not applicable.

Source: AIHW (unpublished), derived from *Children in Out-of-Home Care, Australia* data collection.

TABLE 15A.171

Table 15A.171 **Number of children in out-of-home care at 30 June, by Indigenous status and length of time in continuous out-of-home care, NT (a), (b), (c), (d)**

| | 2003 | 2004 | 2005 | 2006 | 2007 | 2008 | 2009 | 2010 | 2011 | 2012 |
|--------------------------------------|------------|------------|------------|------------|------------|------------|------------|------------|------------|------------|
| Indigenous | | | | | | | | | | |
| Respite | na | na | na | na | na | na | – | – | – | – |
| Non-respite | | | | | | | | | | |
| Less than 1 month | 5 | 6 | 20 | 22 | 89 | 179 | 17 | 20 | 19 | 22 |
| 1 to less than 6 months | 15 | 28 | 47 | 46 | 30 | 12 | 53 | 64 | 80 | 66 |
| 6 months to less than 1 year | 27 | 22 | 45 | 46 | 34 | 12 | 56 | 62 | 68 | 68 |
| 1 to less than 2 years | 21 | 32 | 38 | 53 | 35 | 26 | 56 | 68 | 115 | 114 |
| 2 to less than 5 years | 47 | 55 | 57 | 59 | 55 | 35 | 99 | 106 | 127 | 183 |
| 5 years or more | 25 | 28 | 11 | 21 | 25 | 17 | 77 | 87 | 92 | 120 |
| Not stated/unknown | 2 | 4 | – | – | – | – | – | – | – | – |
| Total non-respite | 142 | 175 | 218 | 247 | 268 | 281 | 358 | 407 | 501 | 573 |
| Not stated/unknown | – | – | – | – | – | – | – | – | – | – |
| Total Indigenous children | 142 | 175 | 218 | 247 | 268 | 281 | 358 | 407 | 501 | 573 |
| Non-Indigenous | | | | | | | | | | |
| Respite | na | na | na | na | na | na | – | – | – | – |
| Non-respite | | | | | | | | | | |
| Less than 1 month | 12 | – | 16 | 8 | 59 | 83 | 9 | 12 | 4 | 4 |
| 1 to less than 6 months | 5 | 11 | 38 | 42 | 18 | 4 | 17 | 17 | 14 | 12 |
| 6 months to less than 1 year | 16 | 14 | 18 | 16 | 29 | 14 | 14 | 21 | 10 | 8 |
| 1 to less than 2 years | 8 | 18 | 14 | 17 | 10 | 6 | 24 | 22 | 28 | 11 |
| 2 to less than 5 years | 26 | 22 | 14 | 15 | 7 | 4 | 33 | 33 | 42 | 46 |
| 5 years or more | 12 | 16 | 6 | 7 | 6 | 6 | 27 | 37 | 34 | 46 |
| Not stated/unknown | 2 | 2 | – | – | – | – | – | – | – | – |
| Total non-respite | 81 | 83 | 106 | 105 | 129 | 117 | 124 | 142 | 132 | 127 |
| Not stated/unknown | – | – | – | – | – | – | – | – | – | – |
| Total non-Indigenous children | 81 | 83 | 106 | 105 | 129 | 117 | 124 | 142 | 132 | 127 |

TABLE 15A.171

Table 15A.171 **Number of children in out-of-home care at 30 June, by Indigenous status and length of time in continuous out-of-home care, NT (a), (b), (c), (d)**

| | 2003 | 2004 | 2005 | 2006 | 2007 | 2008 | 2009 | 2010 | 2011 | 2012 |
|---------------------------------------|------------|------------|------------|------------|------------|------------|------------|------------|------------|------------|
| Children of unknown Indigenous status | | | | | | | | | | |
| Respite | na | na | na | na | na | na | na | – | – | – |
| Non-respite | | | | | | | | | | |
| Less than 1 month | na | na | na | na | na | na | na | – | 1 | – |
| 1 to less than 6 months | na | na | na | na | na | na | na | – | – | – |
| 6 months to less than 1 year | na | na | na | na | na | na | na | – | – | – |
| 1 to less than 2 years | na | na | na | na | na | na | na | 1 | – | – |
| 2 to less than 5 years | na | na | na | na | na | na | na | 1 | – | – |
| 5 years or more | na | na | na | na | na | na | na | – | – | – |
| Not stated/unknown | na | na | na | na | na | na | na | – | – | – |
| Total non-respite | na | na | na | na | na | na | na | 2 | 1 | – |
| Not stated/unknown | na | na | na | na | na | na | na | – | – | – |
| Total unknown children | na | na | na | na | na | na | na | 2 | 1 | – |
| All children | | | | | | | | | | |
| Respite | na | na | na | na | na | na | – | – | – | – |
| Non-respite | | | | | | | | | | |
| Less than 1 month | 17 | 6 | 36 | 30 | 148 | 262 | 26 | 32 | 24 | 26 |
| 1 to less than 6 months | 20 | 39 | 85 | 88 | 48 | 16 | 70 | 81 | 94 | 78 |
| 6 months to less than 1 year | 43 | 36 | 63 | 62 | 63 | 26 | 70 | 83 | 78 | 76 |
| 1 to less than 2 years | 29 | 50 | 52 | 70 | 45 | 32 | 80 | 91 | 143 | 125 |
| 2 to less than 5 years | 73 | 77 | 71 | 74 | 62 | 39 | 132 | 140 | 169 | 229 |
| 5 years or more | 37 | 44 | 17 | 28 | 31 | 23 | 104 | 124 | 126 | 166 |
| Not stated/unknown | 4 | 6 | – | – | – | – | – | – | – | – |
| Total non-respite | 223 | 258 | 324 | 352 | 397 | 398 | 482 | 551 | 634 | 700 |
| Not stated/unknown | – | – | – | – | – | – | – | – | – | – |
| Total all children | 223 | 258 | 324 | 352 | 397 | 398 | 482 | 551 | 634 | 700 |

TABLE 15A.171

Table 15A.171 **Number of children in out-of-home care at 30 June, by Indigenous status and length of time in continuous out-of-home care, NT (a), (b), (c), (d)**

| | 2003 | 2004 | 2005 | 2006 | 2007 | 2008 | 2009 | 2010 | 2011 | 2012 |
|-----|---|------|------|------|------|------|------|------|------|------|
| (a) | This indicates the length of time a child has been in out-of-home placement on a continuous basis at 30 June. A return home of less than 7 days is not counted as a break in the continuity of placement. | | | | | | | | | |
| (b) | Prior to 2009-10, children of unknown Indigenous status were reported in the non-Indigenous status category. For 2009-10 onwards, a separate unknown Indigenous status category is reported. | | | | | | | | | |
| (c) | The NT is unable to reliably distinguish between respite and non-respite care. As a result both types of placement were included if they satisfy the definition of out-of-home care. | | | | | | | | | |
| (d) | A change in the counting algorithm for 2008-09 resulted in a more accurate distribution in the length of time in out-of-home care compared with 2007-08. In addition, improvement in data quality in 2008-09 resulted in a more accurate count of children in out-of-home care. The number of children in out-of-home care reported in 2007-08 was likely to be undercounted. | | | | | | | | | |
| | na Not available. – Nil or rounded to zero. | | | | | | | | | |

Source: AIHW (unpublished), derived from *Children in Out-of-Home Care, Australia* data collection.

TABLE 15A.172

Table 15A.172 **Number of children who exited care during the year by Indigenous status and length of time spent in care, NT (a), (b)**

| | 2002-03 | 2003-04 | 2004-05 | 2005-06 | 2006-07 | 2007-08 | 2008-09 | 2009-10 | 2010-11 | 2011-12 |
|---------------------------------------|-----------|-----------|-----------|-----------|-----------|-----------|-----------|------------|------------|------------|
| Indigenous | | | | | | | | | | |
| 1 to less than 6 months | 18 | 36 | 14 | 20 | na | na | na | 52 | 65 | 89 |
| 6 months to less than 1 year | – | 2 | 5 | 12 | na | na | na | 10 | 20 | 26 |
| 1 to less than 2 years | 3 | 4 | 9 | 7 | na | na | na | 20 | 23 | 21 |
| 2 to less than 5 years | 8 | – | 4 | 2 | na | na | na | 13 | 15 | 33 |
| 5 years or more | – | 2 | 2 | – | na | na | na | 13 | 13 | 10 |
| Not stated/unknown | – | – | – | – | na | na | na | – | – | – |
| Total Indigenous children | 29 | 44 | 34 | 41 | na | na | na | 108 | 136 | 179 |
| Non-Indigenous | | | | | | | | | | |
| 1 to less than 6 months | 5 | 8 | 7 | 6 | na | na | na | 26 | 19 | 13 |
| 6 months to less than 1 year | – | 2 | 2 | 8 | na | na | na | 6 | 5 | 6 |
| 1 to less than 2 years | 2 | 1 | 6 | 4 | na | na | na | 3 | 5 | 9 |
| 2 to less than 5 years | 2 | – | 5 | 1 | na | na | na | 9 | 7 | 3 |
| 5 years or more | 2 | 1 | 3 | – | na | na | na | 1 | 6 | 3 |
| Not stated/unknown | – | – | – | – | na | na | na | – | – | – |
| Total non-Indigenous children | 11 | 12 | 23 | 19 | na | na | na | 45 | 42 | 34 |
| Children of unknown Indigenous status | | | | | | | | | | |
| 1 to less than 6 months | na | na | na | na | na | na | na | – | – | 1 |
| 6 months to less than 1 year | na | na | na | na | na | na | na | – | – | – |
| 1 to less than 2 years | na | na | na | na | na | na | na | – | – | – |
| 2 to less than 5 years | na | na | na | na | na | na | na | – | 1 | – |
| 5 years or more | na | na | na | na | na | na | na | – | – | – |
| Not stated/unknown | na | na | na | na | na | na | na | – | – | – |
| Total unknown children | na | na | na | na | na | na | na | – | 1 | 1 |
| All children | | | | | | | | | | |
| 1 to less than 6 months | 23 | 44 | 21 | 26 | na | na | na | 78 | 84 | 103 |

TABLE 15A.172

Table 15A.172 **Number of children who exited care during the year by Indigenous status and length of time spent in care, NT (a), (b)**

| | 2002-03 | 2003-04 | 2004-05 | 2005-06 | 2006-07 | 2007-08 | 2008-09 | 2009-10 | 2010-11 | 2011-12 |
|------------------------------|-----------|-----------|-----------|-----------|-----------|-----------|-----------|------------|------------|------------|
| 6 months to less than 1 year | – | 4 | 7 | 20 | na | na | na | 16 | 25 | 32 |
| 1 to less than 2 years | 5 | 5 | 15 | 11 | na | na | na | 23 | 28 | 30 |
| 2 to less than 5 years | 10 | – | 9 | 3 | na | na | na | 22 | 23 | 36 |
| 5 years or more | 2 | 3 | 5 | – | na | na | na | 14 | 19 | 13 |
| Not stated/unknown | – | – | – | – | na | na | na | – | – | – |
| Total all children | 40 | 56 | 57 | 60 | na | na | na | 153 | 179 | 214 |

(a) This indicates the length of time a child had been in out of home placement on a continuous basis for those children who exited care during the year. A return home of less than 7 days is not counted as a break in the continuity of placement.

(b) Prior to 2009-10, children of unknown Indigenous status were reported in the non-Indigenous status category. For 2009-10 onwards, a separate unknown Indigenous status category is reported.

na Not available. – Nil or rounded to zero.

Source: AIHW (unpublished), derived from *Children in Out-of-Home Care, Australia* data collection.

TABLE 15A.173

Table 15A.173 **Children in out-of-home care at 30 June placed with relatives/kin, by Indigenous status, NT (a), (b), (c), (d)**

| | <i>Unit</i> | 2003 | 2004 | 2005 | 2006 | 2007 | 2008 | 2009 | 2010 | 2011 | 2012 |
|---|-------------|-------------|-------------|-------------|-------------|-------------|-------------|-------------|-------------|-------------|-------------|
| Number of children at 30 June | | | | | | | | | | | |
| Indigenous | no. | 34 | 44 | 45 | 44 | 45 | 52 | 79 | 88 | 79 | 135 |
| Non-Indigenous | no. | 12 | 16 | 12 | 13 | 13 | 20 | 28 | 36 | 27 | 28 |
| Unknown | no. | na | na | na | na | na | na | na | 2 | – | – |
| All children | no. | 46 | 60 | 57 | 57 | 58 | 72 | 107 | 126 | 106 | 163 |
| As a proportion of all children in out-of-home care by Indigenous status at 30 June | | | | | | | | | | | |
| Indigenous | % | 23.9 | 25.1 | 20.6 | 17.8 | 16.8 | 18.5 | 22.1 | 21.6 | 15.8 | 23.6 |
| Non-Indigenous | % | 14.8 | 19.3 | 11.3 | 12.4 | 10.1 | 17.1 | 22.6 | 25.4 | 20.5 | 22.0 |
| Unknown | % | na | na | na | na | na | na | na | 100.0 | – | na |
| All children | % | 20.6 | 23.3 | 17.6 | 16.2 | 14.6 | 18.1 | 22.2 | 22.9 | 16.7 | 23.3 |

- (a) The percentage of children in out-of-home care placed with relatives or kin was calculated using as the denominator the total number of children in out-of-home care placement, by Indigenous status, at 30 June where the placement type was known.
- (b) Prior to 2009-10, children of unknown Indigenous status were reported in the non-Indigenous status category. For 2009-10 onwards, a separate unknown Indigenous status category is reported.
- (c) The scope for out-of-home care was expanded in 2007-08 to include children in care where a financial payment was offered but was declined by the carer.
- (d) Improvement in data quality in 2008-09 resulted in a more accurate count of children in out of home care. The number of children in out of home care reported in 2007-08 was likely to be undercounted.
- na** Not available. – Nil or rounded to zero.

Source: AIHW (unpublished), derived from *Children in Out-of-Home Care, Australia* data collection.

TABLE 15A.174

Table 15A.174 **Indigenous children in out-of-home care at 30 June by Indigenous status and relationship of caregiver, NT (a), (b), (c), (d), (e)**

| | <i>Unit</i> | <i>2003</i> | <i>2004</i> | <i>2005</i> | <i>2006</i> | <i>2007</i> | <i>2008</i> | <i>2009</i> | <i>2010</i> | <i>2011</i> | <i>2012</i> |
|--|-------------|-------------|-------------|-------------|-------------|-------------|-------------|-------------|-------------|-------------|-------------|
| Number of Indigenous children at 30 June | | | | | | | | | | | |
| Placed with Indigenous relative/kin or other Indigenous carer or Indigenous residential care | | | | | | | | | | | |
| Indigenous relative/kin | no. | 51 | 67 | 79 | 90 | 89 | 87 | 116 | 124 | 114 | 158 |
| Non-Indigenous relative/kin | no. | na | na | na | na | na | na | – | – | – | – |
| Total placed with relative/kin | no. | na | na | na | na | na | na | 116 | 124 | 114 | 158 |
| Other Indigenous carer | no. | 43 | 53 | 71 | 67 | 61 | 48 | 52 | 58 | 52 | 59 |
| Indigenous residential care | no. | – | – | – | – | – | – | – | – | – | – |
| Total placed with other Indigenous carer or Indigenous residential care | no. | 43 | 53 | 71 | 67 | 61 | 48 | 52 | 58 | 52 | 59 |
| Total children placed in accordance with Aboriginal child placement principle | no. | 94 | 120 | 150 | 157 | 150 | 135 | 168 | 182 | 166 | 217 |
| Not placed with Indigenous relative/kin or other Indigenous carer or Indigenous residential care | | | | | | | | | | | |
| Other non-Indigenous carers | no. | 39 | 55 | 68 | 87 | 118 | 146 | 186 | 224 | 330 | 352 |
| In non-Indigenous residential care | no. | 8 | – | – | – | – | – | – | – | – | – |
| Total children not placed in accordance with Aboriginal child placement principle | no. | 47 | 55 | 68 | 87 | 118 | 146 | 186 | 224 | 330 | 352 |
| Independent living/unknown | no. | 1 | – | – | 3 | – | – | 4 | 1 | 5 | 4 |
| Total Indigenous children in care | no. | 142 | 175 | 218 | 247 | 268 | 281 | 358 | 407 | 501 | 573 |
| As a proportion of all Indigenous children in out-of-home care at 30 June | | | | | | | | | | | |
| Placed with Indigenous relative/kin or other Indigenous carer or Indigenous residential care | | | | | | | | | | | |
| Indigenous relative/kin | % | 36.2 | 38.3 | 36.2 | 36.9 | 33.2 | 31.0 | 32.8 | 30.5 | 23.0 | 27.8 |
| Non-Indigenous relative/kin | % | na | na | na | na | na | na | – | – | – | – |
| Total placed with relative/kin | % | na | na | na | na | na | na | 32.8 | 30.5 | 23.0 | 27.8 |
| Other Indigenous carer | % | 30.5 | 30.3 | 32.6 | 27.5 | 22.8 | 17.1 | 14.7 | 14.3 | 10.5 | 10.4 |
| Indigenous residential care | % | – | – | – | – | – | – | – | – | – | – |
| Total placed with other Indigenous carer or Indigenous residential care | % | 30.5 | 30.3 | 32.6 | 27.5 | 22.8 | 17.1 | 14.7 | 14.3 | 10.5 | 10.4 |

TABLE 15A.174

Table 15A.174 **Indigenous children in out-of-home care at 30 June by Indigenous status and relationship of caregiver, NT (a), (b), (c), (d), (e)**

| | <i>Unit</i> | <i>2003</i> | <i>2004</i> | <i>2005</i> | <i>2006</i> | <i>2007</i> | <i>2008</i> | <i>2009</i> | <i>2010</i> | <i>2011</i> | <i>2012</i> |
|--|-------------|--------------|--------------|--------------|--------------|--------------|--------------|--------------|--------------|--------------|--------------|
| Total children placed in accordance with Aboriginal child placement principle | % | 66.7 | 68.6 | 68.8 | 64.3 | 56.0 | 48.0 | 47.5 | 44.8 | 33.5 | 38.1 |
| Not placed with Indigenous relative/kin or other Indigenous carer or Indigenous residential care | | | | | | | | | | | |
| Other non-Indigenous carer | % | 27.7 | 31.4 | 31.2 | 35.7 | 44.0 | 52.0 | 52.5 | 55.2 | 66.5 | 61.9 |
| In non-Indigenous residential care | % | 5.7 | – | – | – | – | – | – | – | – | – |
| Total children not placed in accordance with Aboriginal child placement principle | % | 33.3 | 31.4 | 31.2 | 35.7 | 44.0 | 52.0 | 52.5 | 55.2 | 66.5 | 61.9 |
| Total Indigenous children in care | % | 100.0 | 100.0 | 100.0 | 100.0 | 100.0 | 100.0 | 100.0 | 100.0 | 100.0 | 100.0 |

- (a) The percentage of Indigenous children placed with Indigenous relative/kin or other Indigenous carer or Indigenous residential care was calculated excluding Indigenous children living independently and those whose living arrangements were unknown from the denominator.
- (b) The definition of 'relative/kin' used in this table is broader than the definition used in other tables because it includes kin relationships based on customary law.
- (c) Data on the relationship of the caregiver to children placed with non-Indigenous carers could not be provided and these children were included in the category 'other non-Indigenous carer'.
- (d) In the NT, children placed with family members have been included in the 'Indigenous relative/kin' category.
- (e) Improvement in data quality in 2008-09 resulted in a more accurate count of children in out of home care. The number of children in out of home care reported in 2007-08 was likely to be undercounted.

na Not available. – Nil or rounded to zero.

Source: AIHW (unpublished), derived from *Children in Out-of-Home Care, Australia* data collection.

TABLE 15A.175

Table 15A.175 **Children aged under 12 years in out-of-home care in a home based placement at 30 June, by Indigenous status, NT (a), (b), (c)**

| | <i>Unit</i> | 2003 | 2004 | 2005 | 2006 | 2007 | 2008 | 2009 | 2010 | 2011 | 2012 |
|--|-------------|------------|------------|------------|------------|------------|------------|------------|------------|------------|------------|
| Number of children under 12 years in a home based placement | | | | | | | | | | | |
| Indigenous | no. | 105 | 131 | 160 | 183 | 178 | 195 | 250 | 273 | 332 | 367 |
| Non-Indigenous | no. | 45 | 44 | 69 | 67 | 79 | 63 | 66 | 82 | 71 | 64 |
| Unknown | no. | na | na | na | na | na | na | na | 2 | – | – |
| All children | no. | 150 | 175 | 229 | 250 | 257 | 258 | 316 | 357 | 403 | 431 |
| As a proportion of all children under 12 years in out-of-home care | | | | | | | | | | | |
| Indigenous | % | 92.1 | 92.9 | 95.2 | 94.8 | 89.4 | 90.7 | 94.0 | 91.3 | 89.2 | 90.0 |
| Non-Indigenous | % | 86.5 | 89.8 | 93.2 | 97.1 | 84.0 | 80.8 | 91.7 | 96.5 | 95.9 | 91.4 |
| Unknown | % | na | na | na | na | na | na | na | 100.0 | na | na |
| All children | % | 90.4 | 92.1 | 94.6 | 95.4 | 87.7 | 88.1 | 93.5 | 92.5 | 90.4 | 90.2 |
| Proportion of children under 12 years <u>not</u> in a home based placement | | | | | | | | | | | |
| Indigenous | % | 7.9 | 7.1 | 4.8 | 5.2 | 10.6 | 9.3 | 6.0 | 8.7 | 10.8 | 10.0 |
| Non-Indigenous | % | 13.5 | 10.2 | 6.8 | 2.9 | 16.0 | 19.2 | 8.3 | 3.5 | 4.1 | 8.6 |
| Unknown | % | na | na | na | na | na | na | na | – | na | na |
| All children | % | 9.6 | 7.9 | 5.4 | 4.6 | 12.3 | 11.9 | 6.5 | 7.5 | 9.6 | 9.8 |

(a) The percentage of children under 12 years in home-based placements was calculated using as the denominator the total number of children under 12 years old in out-of-home care placement, by Indigenous status, at 30 June where placement type was known.

(b) Prior to 2009-10, children of unknown Indigenous status were reported in the non-Indigenous status category. For 2009-10 onwards, a separate unknown Indigenous status category is reported.

(c) Improvement in data quality in 2008-09 resulted in a more accurate count of children in out of home care. The number of children in out of home care reported in 2007-08 was likely to be undercounted.

na Not available. – Nil or rounded to zero.

Source: AIHW (unpublished), derived from *Children in Out-of-Home Care, Australia* data collection.

Juvenile justice data

TABLE 15A.186

Table 15A.186 **Daily average number and rate of Indigenous young people aged 10–17 years in detention (a), (b), (c), (d), (e)**

| | <i>NSW</i> | <i>Vic</i> | <i>Qld</i> | <i>WA</i> | <i>SA</i> | <i>Tas</i> | <i>ACT</i> | <i>NT</i> | <i>Aust</i> |
|--|------------|------------|------------|-----------|-----------|------------|------------|-----------|-------------|
| 2010-11 | | | | | | | | | |
| Daily average number | | | | | | | | | |
| Indigenous | 162 | 17 | 78 | 118 | 26 | 6 | 11 | 38 | 454 |
| Non-Indigenous | 164 | 68 | 57 | 45 | 32 | 18 | 12 | 1 | 396 |
| Total | 331 | 84 | 136 | 164 | 58 | 24 | 23 | 39 | 859 |
| Rate per 100,000 young people aged 10-17 years | | | | | | | | | |
| Indigenous | 522.5 | 253.2 | 256.8 | 857.5 | 458.7 | 160.9 | 1 306.4 | 325.4 | 437.5 |
| Non-Indigenous | 23.4 | 12.5 | 12.6 | 19.9 | 20.3 | 35.9 | 35.5 | 5.7 | 18.2 |
| Total | 45.3 | 15.3 | 28.1 | 67.7 | 35.6 | 44.5 | 66.4 | 145.7 | 37.6 |
| 2009-10 | | | | | | | | | |
| Daily average number | | | | | | | | | |
| Indigenous | 191 | 18 | 78 | 114 | 26 | 8 | 5 | 27 | 468 |
| Non-Indigenous | 174 | 67 | 49 | 43 | 30 | 19 | 10 | 2 | 393 |
| Total | 371 | 85 | 127 | 156 | 57 | 27 | 15 | 29 | 867 |
| Rate per 100,000 young people aged 10-17 years | | | | | | | | | |
| Indigenous | 612.3 | 268.0 | 258.9 | 829.0 | 462.3 | 213.6 | 595.9 | 230.5 | 452.3 |
| Non-Indigenous | 24.8 | 12.4 | 10.8 | 18.7 | 19.0 | 37.6 | 29.5 | 14.5 | 18.0 |
| Total | 50.6 | 15.5 | 26.3 | 64.9 | 34.8 | 49.8 | 43.2 | 107.1 | 37.9 |
| 2008-09 | | | | | | | | | |
| Daily average number | | | | | | | | | |
| Indigenous | 194 | 14 | 68 | 103 | 24 | 11 | 6 | 25 | 446 |
| Non-Indigenous | 179 | 59 | 36 | 34 | 31 | 17 | 8 | 2 | 366 |
| Total | 382 | 73 | 104 | 137 | 55 | 28 | 14 | 27 | 822 |
| Rate per 100,000 young people aged 10-17 years | | | | | | | | | |
| Indigenous | 619.8 | 209.5 | 227.5 | 759.1 | 431.6 | 291.3 | 727.3 | 220.2 | 432.9 |
| Non-Indigenous | 25.5 | 10.9 | 8.0 | 15.2 | 19.5 | 33.5 | 23.5 | 14.2 | 16.8 |
| Total | 52.1 | 13.3 | 21.7 | 57.7 | 33.5 | 51.4 | 40.1 | 102.5 | 36.1 |
| 2007-08 | | | | | | | | | |
| Daily average number | | | | | | | | | |
| Indigenous | 185 | 15 | 86 | 120 | 27 | 14 | 7 | 32 | 485 |
| Non-Indigenous | 153 | 53 | 58 | 41 | 33 | 15 | 9 | 2 | 365 |
| Total | 343 | 68 | 144 | 161 | 59 | 29 | 16 | 35 | 855 |
| Rate per 100,000 young people aged 10-17 years | | | | | | | | | |
| Indigenous | 594.0 | 227.0 | 291.0 | 890.8 | 491.3 | 365.3 | 865.3 | 282.5 | 474.0 |
| Non-Indigenous | 21.7 | 9.8 | 13.1 | 18.5 | 20.7 | 29.4 | 26.3 | 13.1 | 16.8 |
| Total | 46.7 | 12.4 | 30.4 | 68.5 | 35.8 | 52.9 | 45.7 | 131.3 | 37.6 |
| 2006-07 | | | | | | | | | |
| Daily average number | | | | | | | | | |
| Indigenous | 150 | 11 | 82 | 102 | 20 | 11 | 5 | 41 | 421 |
| Non-Indigenous | 135 | 42 | 53 | 38 | 29 | 18 | 10 | 2 | 327 |
| Total | 289 | 53 | 135 | 140 | 49 | 29 | 15 | 43 | 752 |

Table 15A.186 **Daily average number and rate of Indigenous young people aged 10–17 years in detention (a), (b), (c), (d), (e)**

| | <i>NSW</i> | <i>Vic</i> | <i>Qld</i> | <i>WA</i> | <i>SA</i> | <i>Tas</i> | <i>ACT</i> | <i>NT</i> | <i>Aust</i> |
|--|------------|------------|------------|-----------|-----------|------------|------------|-----------|-------------|
| Rate per 100,000 young people aged 10-17 years | | | | | | | | | |
| Indigenous | 488.5 | 169.5 | 283.8 | 766.3 | 369.9 | 286.7 | 626.6 | 363.3 | 417.7 |
| Non-Indigenous | 19.2 | 7.8 | 12.1 | 17.3 | 18.2 | 35.2 | 28.9 | 13.1 | 15.1 |
| Total | 39.3 | 9.7 | 28.9 | 60.1 | 29.7 | 52.7 | 42.4 | 162.1 | 33.3 |

- (a) Rates are calculated from the number of young people on an average day rounded to whole numbers and may therefore vary from the rates published in *Juvenile justice in Australia 2010-11*.
- (b) Age is calculated at the start of the financial year if the first period of relevant supervision began before the start of the financial year, otherwise age is calculated at the start of the first period of relevant supervision.
- (c) Total includes unknown Indigenous status.
- (d) Numbers may not sum to total due to rounding.
- (e) WA and the NT did not provide JJ NMDS data for 2008–09 to 2010–11, therefore, national totals may vary from those published in *Juvenile justice in Australia 2010–11* for those years due to different sources of data for WA and NT.

na Not available.

Source: AIHW 2012, *Juvenile justice in Australia 2010-11*. Juvenile justice services series no. 10. JUV 10. Canberra: AIHW; WA and NT governments (unpublished).

TABLE 15A.187

Table 15A.187 **Daily average number and rate of Indigenous young people aged 10–17 years subject to community-based supervision (a), (b), (c), (d), (e)**

| | <i>NSW</i> | <i>Vic</i> | <i>Qld</i> | <i>WA</i> | <i>SA</i> | <i>Tas</i> | <i>ACT</i> | <i>NT</i> | <i>Aust</i> |
|--|------------|------------|------------|-----------|-----------|------------|------------|-----------|-------------|
| 2010-11 | | | | | | | | | |
| Daily average number | | | | | | | | | |
| Indigenous | 635 | 136 | 612 | 427 | 102 | 39 | 23 | 150 | 2125 |
| Non-Indigenous | 819 | 811 | 649 | 289 | 169 | 186 | 87 | 32 | 3043 |
| Total | 1591 | 956 | 1265 | 718 | 305 | 226 | 110 | 182 | 5353 |
| Rate per 100,000 young people aged 10-17 years | | | | | | | | | |
| Indigenous | 2 048.0 | 2 025.9 | 2 015.1 | 3 088.3 | 1 799.6 | 1 045.9 | 2 731.6 | 1 287.9 | 2 045.8 |
| Non-Indigenous | 117.0 | 149.6 | 142.9 | 126.5 | 107.4 | 370.8 | 257.4 | 212.2 | 139.5 |
| Total | 217.6 | 174.2 | 261.1 | 296.3 | 187.1 | 419.4 | 317.5 | 683.3 | 234.2 |
| 2009-10 | | | | | | | | | |
| Daily average number | | | | | | | | | |
| Indigenous | 578 | 125 | 580 | 422 | 132 | 51 | 19 | 129 | 2035 |
| Non-Indigenous | 858 | 807 | 640 | 257 | 225 | 181 | 71 | 28 | 3065 |
| Total | 1566 | 936 | 1219 | 685 | 384 | 236 | 90 | 157 | 5274 |
| Rate per 100,000 young people aged 10-17 years | | | | | | | | | |
| Indigenous | 1 853.0 | 1 861.2 | 1 925.1 | 3 073.7 | 2 347.1 | 1 361.8 | 2 264.6 | 1 126.0 | 1 965.9 |
| Non-Indigenous | 122.3 | 148.9 | 141.3 | 112.9 | 142.2 | 358.3 | 209.7 | 180.4 | 140.5 |
| Total | 213.8 | 170.6 | 252.4 | 284.6 | 234.4 | 435.0 | 259.4 | 585.8 | 230.8 |
| 2008-09 | | | | | | | | | |
| Daily average number | | | | | | | | | |
| Indigenous | 552 | 113 | 589 | 409 | 154 | 43 | 18 | 144 | 2022 |
| Non-Indigenous | 874 | 731 | 657 | 212 | 258 | 174 | 75 | 28 | 3007 |
| Total | 1543 | 845 | 1246 | 629 | 430 | 228 | 93 | 172 | 5185 |
| Rate per 100,000 young people aged 10-17 years | | | | | | | | | |
| Indigenous | 1 763.6 | 1 690.6 | 1 970.4 | 3 006.0 | 2 769.3 | 1 138.8 | 2 181.8 | 1 263.8 | 1 961.0 |
| Non-Indigenous | 124.4 | 135.1 | 146.3 | 94.2 | 162.6 | 342.9 | 220.3 | 180.9 | 138.2 |
| Total | 210.3 | 154.3 | 260.2 | 264.2 | 261.8 | 418.1 | 266.7 | 644.8 | 227.5 |
| 2007-08 | | | | | | | | | |
| Daily average number | | | | | | | | | |
| Indigenous | 523 | 101 | 649 | 409 | 138 | 45 | 21 | 60 | 1946 |
| Non-Indigenous | 775 | 675 | 673 | 204 | 241 | 115 | 75 | 12 | 2769 |
| Total | 1397 | 777 | 1322 | 619 | 399 | 169 | 97 | 73 | 4854 |
| Rate per 100,000 young people aged 10-17 years | | | | | | | | | |
| Indigenous | 1 679.2 | 1 528.5 | 2 196.3 | 3 036.2 | 2 510.9 | 1 174.3 | 2 595.8 | 529.7 | 1 901.9 |
| Non-Indigenous | 110.1 | 125.0 | 151.5 | 92.0 | 151.4 | 225.6 | 219.4 | 78.3 | 127.6 |
| Total | 190.1 | 142.2 | 279.0 | 263.2 | 242.3 | 308.3 | 277.2 | 273.9 | 213.7 |
| 2006-07 | | | | | | | | | |
| Daily average number | | | | | | | | | |
| Indigenous | 444 | 86 | 636 | 394 | 114 | 40 | 17 | 82 | 1814 |
| Non-Indigenous | 697 | 598 | 644 | 210 | 231 | 119 | 83 | 8 | 2589 |

TABLE 15A.187

Table 15A.187 **Daily average number and rate of Indigenous young people aged 10–17 years subject to community-based supervision (a), (b), (c), (d), (e)**

| | <i>NSW</i> | <i>Vic</i> | <i>Qld</i> | <i>WA</i> | <i>SA</i> | <i>Tas</i> | <i>ACT</i> | <i>NT</i> | <i>Aust</i> |
|--|------------|------------|------------|-----------|-----------|------------|------------|-----------|-------------|
| Total | 1231 | 696 | 1279 | 606 | 363 | 167 | 101 | 90 | 4533 |
| Rate per 100,000 young people aged 10-17 years | | | | | | | | | |
| Indigenous | 1 445.9 | 1 324.9 | 2 201.5 | 2 960.0 | 2 108.4 | 1 042.5 | 2 130.3 | 726.7 | 1 799.8 |
| Non-Indigenous | 99.0 | 111.0 | 147.1 | 95.6 | 145.0 | 232.7 | 240.1 | 52.5 | 119.8 |
| Total | 167.6 | 127.7 | 274.1 | 260.2 | 220.3 | 303.7 | 285.6 | 339.2 | 200.5 |

- (a) Rates are calculated from the number of young people on an average day rounded to whole numbers and may therefore vary from the rates published in *Juvenile justice in Australia 2010-11*.
- (b) Age is calculated at the start of the financial year if the first period of relevant supervision began before the start of the financial year, otherwise age is calculated at the start of the first period of relevant supervision.
- (c) Total includes unknown Indigenous status.
- (d) Numbers may not sum to total due to rounding.
- (e) WA and the NT did not provide JJ NMDS data for 2008–09 to 2010–11, therefore, national totals may vary from those published in *Juvenile justice in Australia 2010–11* for those years due to different sources of data for WA and NT.

Source: AIHW 2012, *Juvenile justice in Australia 2010-11*. Juvenile justice services series no. 10. JUV 10. Canberra: AIHW; WA and NT governments (unpublished).

TABLE 15A.188

Table 15A.188 **Average rates of detention and Indigenous rate ratio, young people aged 10-17 years in juvenile detention, per 100 000 people (a), (b), (c), (d)**

| | NSW | Vic | Qld | WA | SA | Tas | ACT | NT | Aust |
|--------------------------------------|-------|-------|-------|-------|-------|-------|--------|-------|-------|
| Indigenous | | | | | | | | | |
| 2010-11 | 522.5 | 253.2 | 256.8 | 857.5 | 458.7 | 160.9 | 1306.4 | 325.4 | 437.5 |
| 2009-10 | 612.3 | 268.0 | 258.9 | 829.0 | 462.3 | 213.6 | 595.9 | 230.5 | 452.3 |
| 2008-09 | 619.8 | 209.5 | 227.5 | 759.1 | 431.6 | 291.3 | 727.3 | 220.2 | 432.9 |
| 2007-08 | 594.0 | 227.0 | 291.0 | 890.8 | 491.3 | 365.3 | 865.3 | 282.5 | 474.0 |
| 2006-07 | 488.5 | 169.5 | 283.8 | 766.3 | 369.9 | 286.7 | 626.6 | 363.3 | 417.7 |
| Non-Indigenous | | | | | | | | | |
| 2010-11 | 23.4 | 12.5 | 12.6 | 19.9 | 20.3 | 35.9 | 35.5 | 5.7 | 18.2 |
| 2009-10 | 24.8 | 12.4 | 10.8 | 18.7 | 19.0 | 37.6 | 29.5 | 14.5 | 18.0 |
| 2008-09 | 25.5 | 10.9 | 8.0 | 15.2 | 19.5 | 33.5 | 23.5 | 14.2 | 16.8 |
| 2007-08 | 21.7 | 9.8 | 13.1 | 18.5 | 20.7 | 29.4 | 26.3 | 13.1 | 16.8 |
| 2006-07 | 19.2 | 7.8 | 12.1 | 17.3 | 18.2 | 35.2 | 28.9 | 13.1 | 15.1 |
| Indigenous/non-Indigenous rate ratio | | | | | | | | | |
| 2010-11 | 22.3 | 20.2 | 20.5 | 43.1 | 22.6 | 4.5 | 36.8 | 57.1 | 24.1 |
| 2009-10 | 24.7 | 21.7 | 23.9 | 44.3 | 24.4 | 5.7 | 20.2 | 15.9 | 25.1 |
| 2008-09 | 24.3 | 19.2 | 28.4 | 49.9 | 22.1 | 8.7 | 31.0 | 15.5 | 25.7 |
| 2007-08 | 27.3 | 23.1 | 22.3 | 48.2 | 23.7 | 12.4 | 32.9 | 21.6 | 28.2 |
| 2006-07 | 25.5 | 21.7 | 23.4 | 44.3 | 20.3 | 8.1 | 21.7 | 27.7 | 27.6 |

- (a) Rates are calculated from the number of young people on an average day rounded to whole numbers and may therefore vary from the rates published in *Juvenile justice in Australia 2010-11*.
- (b) Age is calculated at the start of the financial year if the first period of relevant supervision began before the start of the financial year, otherwise age is calculated at the start of the first period of relevant supervision.
- (c) Numbers may not sum due to rounding.
- (d) WA and the NT did not provide JJ NMDS data for 2008–09 to 2010–11, therefore, national totals may vary from those published in *Juvenile justice in Australia 2010–11* for those years due to different sources of data for WA and NT.

Source: AIHW 2012, *Juvenile justice in Australia 2010-11*. Juvenile justice services series no. 10. JUV 10. Canberra: AIHW; WA and NT governments (unpublished).

TABLE 15A.189

Table 15A.189 **Custody nights, by Indigenous status**

| | <i>NSW</i> | <i>Vic</i> | <i>Qld (a)</i> | <i>WA</i> | <i>SA (b)</i> | <i>Tas</i> | <i>ACT</i> | <i>NT</i> | <i>Aust</i> |
|---|------------|------------|----------------|-----------|---------------|------------|------------|-----------|-------------|
| 2011-12 | | | | | | | | | |
| Number of nights in custody in detention centres | | | | | | | | | |
| Indigenous | 64 976.0 | 7 610.0 | 31 048.0 | 45 196.0 | 10 258.0 | 1 111.0 | 3 071.0 | 13 513.0 | 176 783.0 |
| Non-Indigenous | 61 938.0 | 55 864.0 | 18 478.0 | 22 620.0 | 11 459.0 | 6 623.0 | 5 276.0 | 303.0 | 182 561.0 |
| Unknown | 2 371.0 | 3.0 | 345.0 | – | 497.0 | – | – | na | 3 216.0 |
| Total | 129 285.0 | 63 477.0 | 49 871.0 | 67 816.0 | 22 214.0 | 7 734.0 | 8 347.0 | 13 816.0 | 362 560.0 |
| Number of nights in custody outside detention centres | | | | | | | | | |
| Indigenous | na | – | – | na | – | 87.0 | – | na | 87.0 |
| Non-Indigenous | na | – | – | na | – | – | – | na | – |
| Unknown | na | – | – | na | – | – | – | na | – |
| Total | – | – | – | na | – | 87.0 | – | na | 87.0 |
| Total number of custody nights | | | | | | | | | |
| Indigenous | 64 976.0 | 7 610.0 | 31 048.0 | 45 196.0 | 10 258.0 | 1 198.0 | 3 071.0 | 13 513.0 | 176 870.0 |
| Non-Indigenous | 61 938.0 | 55 864.0 | 18 478.0 | 22 620.0 | 11 459.0 | 6 623.0 | 5 276.0 | 303.0 | 182 561.0 |
| Unknown | 2 371.0 | 3.0 | 345.0 | – | 497.0 | – | – | – | 3 216.0 |
| Total | 129 285.0 | 63 477.0 | 49 871.0 | 67 816.0 | 22 214.0 | 7 821.0 | 8 347.0 | 13 816.0 | 362 647.0 |
| Average nightly population in detention centres | | | | | | | | | |
| Indigenous | 177.9 | 20.8 | 85.0 | 123.7 | 28.1 | 3.0 | 8.4 | 37.0 | 484.0 |
| Non-Indigenous | 169.6 | 152.9 | 50.6 | 61.9 | 31.4 | 18.1 | 14.4 | 0.8 | 499.8 |
| Unknown | 6.5 | 0.0 | 0.9 | – | 1.4 | – | – | na | 8.8 |
| Total | 354.0 | 173.8 | 136.5 | 185.7 | 60.8 | 21.2 | 22.9 | 37.8 | 992.6 |
| Average nightly population in custody | | | | | | | | | |
| Indigenous | 177.9 | 20.8 | 85.0 | 123.7 | 28.1 | 3.3 | 8.4 | 37.0 | 484.2 |
| Non-Indigenous | 169.6 | 152.9 | 50.6 | 61.9 | 31.4 | 18.1 | 14.4 | 0.8 | 499.8 |
| Unknown | 6.5 | 0.0 | 0.9 | – | 1.4 | – | – | – | 8.8 |
| Total | 354.0 | 173.8 | 136.5 | 185.7 | 60.8 | 21.4 | 22.9 | 37.8 | 992.9 |

TABLE 15A.189

Table 15A.189 **Custody nights, by Indigenous status**

| | <i>NSW</i> | <i>Vic</i> | <i>Qld (a)</i> | <i>WA</i> | <i>SA (b)</i> | <i>Tas</i> | <i>ACT</i> | <i>NT</i> | <i>Aust</i> |
|---|------------|------------|----------------|-----------|---------------|------------|------------|-----------|-------------|
| 2010-11 | | | | | | | | | |
| Number of nights in custody in detention centres | | | | | | | | | |
| Indigenous | 67 188.0 | 9 577.0 | 28 336.0 | 45 963.0 | 8 087.0 | 2 483.0 | 3 790.0 | 13 848.0 | 179 272.0 |
| Non-Indigenous | 72 055.0 | 55 463.0 | 21 499.0 | 18 999.0 | 10 862.0 | 6 801.0 | 4 886.0 | 310.0 | 190 875.0 |
| Unknown | 3 582.0 | 120.0 | – | – | 228.0 | – | – | na | 3 930.0 |
| Total | 142 825.0 | 65 160.0 | 49 835.0 | 64 962.0 | 19 177.0 | 9 284.0 | 8 676.0 | 14 158.0 | 374 077.0 |
| Number of nights in custody outside detention centres | | | | | | | | | |
| Indigenous | na | – | – | na | – | 109.0 | – | na | 109.0 |
| Non-Indigenous | na | – | – | na | – | – | – | na | – |
| Unknown | na | – | – | na | – | – | – | na | – |
| Total | – | – | – | na | – | 109.0 | – | na | 109.0 |
| Total number of custody nights | | | | | | | | | |
| Indigenous | 67 188.0 | 9 577.0 | 28 336.0 | 45 963.0 | 8 087.0 | 2 592.0 | 3 790.0 | 13 848.0 | 179 381.0 |
| Non-Indigenous | 72 055.0 | 55 463.0 | 21 499.0 | 18 999.0 | 10 862.0 | 6 801.0 | 4 886.0 | 310.0 | 190 875.0 |
| Unknown | 3 582.0 | 120.0 | – | – | 228.0 | – | – | – | 3 930.0 |
| Total | 142 825.0 | 65 160.0 | 49 835.0 | 64 962.0 | 19 177.0 | 9 393.0 | 8 676.0 | 14 158.0 | 374 186.0 |
| Average nightly population in detention centres | | | | | | | | | |
| Indigenous | 184.0 | 26.2 | 77.6 | 125.8 | 22.1 | 6.8 | 10.4 | 37.9 | 490.8 |
| Non-Indigenous | 197.3 | 151.8 | 58.9 | 52.0 | 29.7 | 18.6 | 13.4 | 0.8 | 522.6 |
| Unknown | 9.8 | 0.3 | – | – | 0.6 | – | – | na | 10.8 |
| Total | 391.0 | 178.4 | 136.4 | 177.9 | 52.5 | 25.4 | 23.8 | 38.8 | 1 024.2 |
| Average nightly population in custody | | | | | | | | | |
| Indigenous | 184.0 | 26.2 | 77.6 | 125.8 | 22.1 | 7.1 | 10.4 | 37.9 | 491.1 |
| Non-Indigenous | 197.3 | 151.8 | 58.9 | 52.0 | 29.7 | 18.6 | 13.4 | 0.8 | 522.6 |
| Unknown | 9.8 | 0.3 | – | – | 0.6 | – | – | – | 10.8 |
| Total | 391.0 | 178.4 | 136.4 | 177.9 | 52.5 | 25.7 | 23.8 | 38.8 | 1 024.5 |

TABLE 15A.189

Table 15A.189 **Custody nights, by Indigenous status**

| | <i>NSW</i> | <i>Vic</i> | <i>Qld (a)</i> | <i>WA</i> | <i>SA (b)</i> | <i>Tas</i> | <i>ACT</i> | <i>NT</i> | <i>Aust</i> |
|---|------------|------------|----------------|-----------|---------------|------------|------------|-----------|-------------|
| 2009-10 | | | | | | | | | |
| Number of nights in custody in detention centres | | | | | | | | | |
| Indigenous | 74 794.0 | 9 373.0 | 29 985.0 | 44 832.0 | 11 820.0 | 2 948.0 | 2 688.0 | 9 665.0 | 186 105.0 |
| Non-Indigenous | 80 874.0 | 53 965.0 | 21 680.0 | 16 448.0 | 13 575.0 | 7 096.0 | 3 691.0 | 810.0 | 198 139.0 |
| Unknown | 3 016.0 | 187.0 | – | – | 17.0 | – | – | – | 3 220.0 |
| Total | 158 684.0 | 63 525.0 | 51 665.0 | 61 280.0 | 25 412.0 | 10 044.0 | 6 379.0 | 10 475.0 | 387 464.0 |
| Number of nights in custody outside detention centres | | | | | | | | | |
| Indigenous | – | – | – | – | – | 26.0 | – | – | 26.0 |
| Non-Indigenous | – | – | – | – | – | – | – | – | – |
| Unknown | – | – | – | – | – | – | – | – | – |
| Total | – | – | – | – | – | 26.0 | – | – | 26.0 |
| Total number of custody nights | | | | | | | | | |
| Indigenous | 74 794.0 | 9 373.0 | 29 985.0 | 44 832.0 | 11 820.0 | 2 974.0 | 2 688.0 | 9 665.0 | 186 131.0 |
| Non-Indigenous | 80 874.0 | 53 965.0 | 21 680.0 | 16 448.0 | 13 575.0 | 7 096.0 | 3 691.0 | 810.0 | 198 139.0 |
| Unknown | 3 016.0 | 187.0 | – | – | 17.0 | – | – | – | 3 220.0 |
| Total | 158 684.0 | 63 525.0 | 51 665.0 | 61 280.0 | 25 412.0 | 10 070.0 | 6 379.0 | 10 475.0 | 387 490.0 |
| Average nightly population in detention centres | | | | | | | | | |
| Indigenous | 204.8 | 25.7 | 82.1 | 122.7 | 32.4 | 8.1 | 7.4 | 26.5 | 509.5 |
| Non-Indigenous | 221.4 | 147.7 | 59.4 | 45.0 | 37.2 | 19.4 | 10.1 | 2.2 | 542.5 |
| Unknown | 8.3 | 0.5 | – | – | 0.0 | – | – | – | 8.8 |
| Total | 434.5 | 173.9 | 141.5 | 167.8 | 69.6 | 27.5 | 17.5 | 28.7 | 1 060.8 |
| Average nightly population in custody | | | | | | | | | |
| Indigenous | 204.8 | 25.7 | 82.1 | 122.7 | 32.4 | 8.1 | 7.4 | 26.5 | 509.6 |
| Non-Indigenous | 221.4 | 147.7 | 59.4 | 45.0 | 37.2 | 19.4 | 10.1 | 2.2 | 542.5 |
| Unknown | 8.3 | 0.5 | – | – | 0.0 | – | – | – | 8.8 |
| Total | 434.5 | 173.9 | 141.5 | 167.8 | 69.6 | 27.6 | 17.5 | 28.7 | 1 060.9 |

TABLE 15A.189

Table 15A.189 **Custody nights, by Indigenous status**

| | <i>NSW</i> | <i>Vic</i> | <i>Qld (a)</i> | <i>WA</i> | <i>SA (b)</i> | <i>Tas</i> | <i>ACT</i> | <i>NT</i> | <i>Aust</i> |
|---|------------|------------|----------------|-----------|---------------|------------|------------|-----------|-------------|
| 2008-09 | | | | | | | | | |
| Number of nights in custody in detention centres | | | | | | | | | |
| Indigenous | 75 109.0 | 7 869.0 | 27 570.0 | 41 213.0 | 10 778.0 | 3 971.0 | 2 241.0 | 9 157.0 | 177 908.0 |
| Non-Indigenous | 77 254.0 | 41 165.0 | 18 615.0 | 13 822.0 | 15 039.0 | 6 370.0 | 3 271.0 | 789.0 | 176 325.0 |
| Unknown | 3 582.0 | 55.0 | – | – | 238.0 | – | – | – | 3 875.0 |
| Total | 155 945.0 | 49 089.0 | 46 185.0 | 55 035.0 | 26 055.0 | 10 341.0 | 5 512.0 | 9 946.0 | 358 108.0 |
| Number of nights in custody outside detention centres | | | | | | | | | |
| Indigenous | .. | – | – | na | – | 102.0 | – | – | 102.0 |
| Non-Indigenous | .. | – | – | na | – | – | – | – | – |
| Unknown | .. | – | – | na | – | – | – | – | – |
| Total | – | – | – | na | – | 102.0 | – | – | 102.0 |
| Total number of custody nights | | | | | | | | | |
| Indigenous | 75 109.0 | 7 869.0 | 27 570.0 | 41 213.0 | 10 778.0 | 4 073.0 | 2 241.0 | 9 157.0 | 178 010.0 |
| Non-Indigenous | 77 254.0 | 41 165.0 | 18 615.0 | 13 822.0 | 15 039.0 | 6 370.0 | 3 271.0 | 789.0 | 176 325.0 |
| Unknown | 3 582.0 | 55.0 | – | – | 238.0 | – | – | – | 3 875.0 |
| Total | 155 945.0 | 49 089.0 | 46 185.0 | 55 035.0 | 26 055.0 | 10 443.0 | 5 512.0 | 9 946.0 | 358 210.0 |
| Average nightly population in detention centres | | | | | | | | | |
| Indigenous | 205.6 | 21.5 | 75.5 | 112.8 | 29.5 | 10.9 | 6.1 | 25.1 | 487.1 |
| Non-Indigenous | 211.5 | 112.7 | 51.0 | 37.8 | 41.2 | 17.4 | 9.0 | 2.2 | 482.8 |
| Unknown | 9.8 | 0.2 | – | – | 0.7 | – | – | – | 10.6 |
| Total | 427.0 | 134.4 | 126.4 | 150.7 | 71.3 | 28.3 | 15.1 | 27.2 | 980.4 |
| Average nightly population in custody | | | | | | | | | |
| Indigenous | 205.6 | 21.5 | 75.5 | 112.8 | 29.5 | 11.2 | 6.1 | 25.1 | 487.4 |
| Non-Indigenous | 211.5 | 112.7 | 51.0 | 37.8 | 41.2 | 17.4 | 9.0 | 2.2 | 482.8 |
| Unknown | 9.8 | 0.2 | – | – | 0.7 | – | – | – | 10.6 |
| Total | 427.0 | 134.4 | 126.4 | 150.7 | 71.3 | 28.6 | 15.1 | 27.2 | 980.7 |

TABLE 15A.189

Table 15A.189 **Custody nights, by Indigenous status**

| | <i>NSW</i> | <i>Vic</i> | <i>Qld (a)</i> | <i>WA</i> | <i>SA (b)</i> | <i>Tas</i> | <i>ACT</i> | <i>NT</i> | <i>Aust</i> |
|--|------------|------------|----------------|-----------|---------------|------------|------------|-----------|-------------|
|--|------------|------------|----------------|-----------|---------------|------------|------------|-----------|-------------|

(a) For Queensland, the time series has been affected by a change in information systems [from the Families Youth Justice (FAM-YJ) system to the Integrated Client Management System (ICMS)]. Therefore, data for the 2011-12 period is not comparable with previously published data for periods up to and including the 2010-11 period.

(b) Prior to 2010-11, SA was unable to exclude data concerning young people on conditional release. However, from 2010-11 onwards these data are .. Not applicable. **na** Not available. – Nil or rounded to zero.

Source: State and Territory governments (unpublished).

TABLE 15A.190

Table 15A.190 **Proportion of pre-sentence reports completed by youth justice agencies, by Indigenous status (a)**

| | NSW (b) | Vic (c) | Qld (d) | WA (e) | SA | Tas (f) | ACT (g) | NT (h) | Aust |
|--|---------|---------|---------|---------|----|---------|---------|--------|---------|
| 2011-12 | | | | | | | | | |
| Number of court requests for written pre-sentence reports | | | | | | | | | |
| Indigenous | 1 628.0 | na | 500.0 | na | na | 40.0 | 50.0 | 183.0 | 2 401.0 |
| Non-Indigenous | 2 053.0 | na | 294.0 | na | na | 296.0 | 97.0 | 26.0 | 2 766.0 |
| Unknown | 407.0 | na | 14.0 | 3 105.0 | na | 12.0 | na | – | 3 538.0 |
| Total | 4 088.0 | na | 808.0 | 3 105.0 | na | 348.0 | 147.0 | 209.0 | 8 705.0 |
| Number of written pre-sentence reports completed by youth justice agencies | | | | | | | | | |
| Indigenous | 1 628.0 | na | 500.0 | na | na | 40.0 | 50.0 | 183.0 | 2 401.0 |
| Non-Indigenous | 2 053.0 | na | 294.0 | na | na | 296.0 | 97.0 | 26.0 | 2 766.0 |
| Unknown | 407.0 | na | 14.0 | 3 094.0 | na | 12.0 | na | – | 3 527.0 |
| Total | 4 088.0 | na | 808.0 | 3 094.0 | na | 348.0 | 147.0 | 209.0 | 8 694.0 |
| Proportion of pre-sentence reports completed by youth justice agencies | | | | | | | | | |
| Indigenous | 100.0 | na | 100.0 | na | na | 100.0 | 100.0 | 100.0 | 100.0 |
| Non-Indigenous | 100.0 | na | 100.0 | na | na | 100.0 | 100.0 | 100.0 | 100.0 |
| Unknown | 100.0 | 100.0 | 100.0 | 99.6 | na | 100.0 | na | .. | 99.7 |
| Total | 100.0 | 100.0 | 100.0 | 99.6 | na | 100.0 | 100.0 | 100.0 | 99.9 |
| 2010-11 | | | | | | | | | |
| Number of court requests for written pre-sentence reports | | | | | | | | | |
| Indigenous | 1 358.0 | na | na | 2 101.0 | na | 85.0 | 61.0 | 131.0 | 3 736.0 |
| Non-Indigenous | 1 921.0 | na | na | 1 203.0 | na | 371.0 | 141.0 | 9.0 | 3 645.0 |
| Unknown | 347.0 | 1 177.0 | na | 30.0 | na | 1.0 | – | – | 1 555.0 |
| Total | 3 626.0 | 1 177.0 | na | 3 334.0 | na | 457.0 | 202.0 | 140.0 | 8 936.0 |
| Number of written pre-sentence reports completed by youth justice agencies | | | | | | | | | |
| Indigenous | 1 358.0 | na | 489.0 | 2 070.0 | na | 85.0 | 56.0 | 131.0 | 3 700.0 |
| Non-Indigenous | 1 921.0 | na | 358.0 | 1 188.0 | na | 371.0 | 137.0 | 9.0 | 3 626.0 |
| Unknown | 347.0 | 1 176.0 | 1.0 | 30.0 | na | 1.0 | – | – | 1 554.0 |
| Total | 3 626.0 | 1 176.0 | 848.0 | 3 288.0 | na | 457.0 | 193.0 | 140.0 | 8 880.0 |
| Proportion of pre-sentence reports completed by youth justice agencies | | | | | | | | | |
| Indigenous | 100.0 | na | na | 98.5 | na | 100.0 | 91.8 | 100.0 | 99.0 |
| Non-Indigenous | 100.0 | na | na | 98.8 | na | 100.0 | 97.2 | 100.0 | 99.5 |
| Unknown | 100.0 | 99.9 | na | 100.0 | na | 100.0 | .. | .. | 99.9 |
| Total | 100.0 | 99.9 | na | 98.6 | na | 100.0 | 95.5 | 100.0 | 99.4 |
| 2009-10 | | | | | | | | | |
| Number of court requests for written pre-sentence reports | | | | | | | | | |
| Indigenous | 1 873.0 | na | na | 2 280.0 | na | 107.0 | 53.0 | na | 2 033.0 |
| Non-Indigenous | 2 533.0 | na | na | 1 351.0 | na | 402.0 | 185.0 | na | 3 120.0 |
| Unknown | 426.0 | 1 228.0 | na | 45.0 | na | 2.0 | – | na | 1 656.0 |
| Total | 4 832.0 | 1 228.0 | na | 3 676.0 | na | 511.0 | 238.0 | na | 6 809.0 |
| Number of written pre-sentence reports completed by youth justice agencies | | | | | | | | | |
| Indigenous | 1 833.0 | na | 429.0 | 2 369.0 | na | 107.0 | 53.0 | na | 1 993.0 |

TABLE 15A.190

Table 15A.190 **Proportion of pre-sentence reports completed by youth justice agencies, by Indigenous status (a)**

| | NSW (b) | Vic (c) | Qld (d) | WA (e) | SA | Tas (f) | ACT (g) | NT (h) | Aust |
|--|---------|---------|---------|---------|----|---------|---------|--------|---------|
| Non-Indigenous | 2 463.0 | na | 296.0 | 1 468.0 | na | 402.0 | 185.0 | na | 3 050.0 |
| Unknown | 422.0 | 1 226.0 | 4.0 | 12.0 | na | 2.0 | – | na | 1 650.0 |
| Total | 4 718.0 | 1 226.0 | 729.0 | 3 849.0 | na | 511.0 | 238.0 | na | 6 693.0 |
| Proportion of pre-sentence reports completed by youth justice agencies | | | | | | | | | |
| Indigenous | 97.9 | na | na | na | na | 100.0 | 100.0 | na | 98.0 |
| Non-Indigenous | 97.2 | na | na | na | na | 100.0 | 100.0 | na | 97.8 |
| Unknown | 99.1 | 99.8 | na | na | na | 100.0 | .. | na | 99.6 |
| Total | 97.6 | 99.8 | na | na | na | 100.0 | 100.0 | na | 98.3 |
| 2008-09 | | | | | | | | | |
| Number of court requests for written pre-sentence reports | | | | | | | | | |
| Indigenous | 1 838.0 | na | na | 1 916.0 | na | 106.0 | 50.0 | na | 3 910.0 |
| Non-Indigenous | 2 703.0 | na | na | 1 185.0 | na | 393.0 | 159.0 | na | 4 440.0 |
| Unknown | 412.0 | na | na | 79.0 | na | 34.0 | – | na | 525.0 |
| Total | 4 953.0 | na | na | 3 180.0 | na | 533.0 | 209.0 | na | 8 875.0 |
| Number of written pre-sentence reports completed by youth justice agencies | | | | | | | | | |
| Indigenous | 1 804.0 | na | 218.0 | 1 872.0 | na | 106.0 | 49.0 | na | 3 831.0 |
| Non-Indigenous | 2 618.0 | na | 139.0 | 1 167.0 | na | 393.0 | 149.0 | na | 4 327.0 |
| Unknown | 393.0 | na | 1.0 | 77.0 | na | 34.0 | – | na | 504.0 |
| Total | 4 815.0 | na | 358.0 | 3 116.0 | na | 533.0 | 198.0 | na | 8 662.0 |
| Proportion of pre-sentence reports completed by youth justice agencies | | | | | | | | | |
| Indigenous | 98.2 | na | na | 97.7 | na | 100.0 | 98.0 | na | 98.0 |
| Non-Indigenous | 96.9 | na | na | 98.5 | na | 100.0 | 93.7 | na | 97.5 |
| Unknown | 95.4 | na | na | 97.5 | na | 100.0 | .. | na | 96.0 |
| Total | 97.2 | 99.0 | na | 98.0 | na | 100.0 | 94.7 | na | 97.6 |

(a) D

(b) For NSW in 2011-12, data are for the second last day of school term: 22 September 2011, 19 December 2011, 4 April 2012, 28 June 2012. The school leaving age changed during this period to 17 years of age.

(c) In 2008-09 and 2011-12, Victoria was unable to provide (1) the number of court requests for pre-sentence reports and (2) the number of reports provided by the youth justice agency. Instead, for 2008-09 and 2011-12, a total percentage was collected by surveying staff. Further, Victoria could not disaggregate these data by Indigenous status.

(d) For 2008-09, Queensland data is for the period October 2008 to June 2009. Queensland could not provide the denominator for this indicator, hence proportions could not be calculated and Queensland's numerator is excluded from the national average. Further, data for Queensland includes departmental pre-sentence reports only. Other specialist reports prepared by commissioned agencies/practitioners are not included. In 2011-12, the time series has been affected by a change in information systems [from the Families Youth Justice (FAM-YJ) system to the Integrated Client Management System (ICMS)]. Therefore, data for the 2011-12 period is not comparable with previously published data for periods up to and including the 2010-11 period.

(e) In 2009-10, WA data were affected by a time lag which resulted in an artificially greater number of completed court reports than requests for court reports. As a result, these data are excluded from the national average. WA pre-sentence reports include Juvenile Drug Court Assessment Reports. In 2011-12, data could not be disaggregated by Indigenous status.

Table 15A.190 Proportion of pre-sentence reports completed by youth justice agencies, by Indigenous status (a)

| | <i>NSW</i> (b) | <i>Vic</i> (c) | <i>Qld</i> (d) | <i>WA</i> (e) | <i>SA</i> | <i>Tas</i> (f) | <i>ACT</i> (g) | <i>NT</i> (h) | <i>Aust</i> |
|-----|--|----------------|----------------|---------------|-----------|----------------|----------------|---------------|-------------|
| (f) | For Tasmania, data for years prior to 2011-12 have been updated for data lag. The number of court requests and completed pre-sentence reports for Tasmania include some cases where the report has not been provided by the initial request and the court extends the required date of the report. | | | | | | | | |
| (g) | In 2008-09 in the ACT, of the 11 reports that were ordered but not submitted, 7 were still being prepared at 30 June 2009. The remaining 4 were no longer required due to the young people being breached and returning to court and/or the magistrate requesting an alternate report in place of the original request, making the original request invalid. | | | | | | | | |
| (h) | In the NT, while most reports will be written, in bush courts verbal reports may be provided. | | | | | | | | |
| | .. Not applicable. na Not available. – Nil or rounded to zero. | | | | | | | | |

Source: State and Territory governments (unpublished).

TABLE 15A.191

Table 15A.191 **Proportion of group conferences resulting in an agreement, by Indigenous status (a), (b), (c)**

| | <i>NSW</i> | <i>Vic (d)</i> | <i>Qld (e)</i> | <i>WA</i> | <i>SA</i> | <i>Tas</i> | <i>ACT (f)</i> | <i>NT</i> | <i>Aust</i> |
|---|------------|----------------|----------------|-----------|-----------|------------|----------------|-----------|-------------|
| 2011-12 | | | | | | | | | |
| Number of group conferences resulting in an agreement | | | | | | | | | |
| Indigenous | 370.0 | 191.0 | na | na | na | 14.0 | 25.0 | 137.0 | 737.0 |
| Non-Indigenous | 998.0 | 14.0 | na | na | na | 267.0 | 122.0 | 69.0 | 1 470.0 |
| Unknown | 180.0 | na | na | na | na | 16.0 | na | – | 196.0 |
| Total | 1 548.0 | 205.0 | 2 164.0 | na | na | 297.0 | 147.0 | 206.0 | 4 567.0 |
| Number of concluded group conferences | | | | | | | | | |
| Indigenous | 373.0 | 191.0 | 774.0 | na | na | 17.0 | 25.0 | 137.0 | 743.0 |
| Non-Indigenous | 1 012.0 | 14.0 | 1 425.0 | na | na | 280.0 | 123.0 | 69.0 | 1 498.0 |
| Unknown | 181.0 | na | 83.0 | na | na | 16.0 | – | – | 197.0 |
| Total | 1 566.0 | 205.0 | 2 282.0 | na | na | 313.0 | 148.0 | 206.0 | 4 720.0 |
| Proportion of group conferences resulting in an agreement | | | | | | | | | |
| Indigenous | 99.2 | 100.0 | na | na | na | 82.4 | 100.0 | 100.0 | 99.2 |
| Non-Indigenous | 98.6 | 100.0 | na | na | na | 95.4 | 99.2 | 100.0 | 98.1 |
| Unknown | 99.4 | na | na | na | na | 100.0 | na | .. | 99.5 |
| Total | 98.9 | 100.0 | 94.8 | na | na | 94.9 | 99.3 | 100.0 | 96.8 |
| 2010-11 | | | | | | | | | |
| Number of group conferences resulting in an agreement | | | | | | | | | |
| Indigenous | 410.0 | na | na | na | na | 13.0 | 13.0 | 149.0 | 585.0 |
| Non-Indigenous | 934.0 | na | na | na | na | 279.0 | 102.0 | 46.0 | 1 361.0 |
| Unknown | 287.0 | 167.0 | na | na | 1 628.0 | 3.0 | na | – | 2 085.0 |
| Total | 1 631.0 | 167.0 | 2 278.0 | na | 1 628.0 | 295.0 | 115.0 | 195.0 | 6 309.0 |
| Number of concluded group conferences | | | | | | | | | |
| Indigenous | 413.0 | na | 691.0 | na | na | 15.0 | 13.0 | 149.0 | 590.0 |
| Non-Indigenous | 944.0 | na | 1 621.0 | na | na | 301.0 | 103.0 | 46.0 | 1 394.0 |
| Unknown | 290.0 | 167.0 | 75.0 | na | 1 854.0 | 5.0 | na | – | 2 316.0 |
| Total | 1 647.0 | 167.0 | 2 387.0 | na | 1 854.0 | 321.0 | 116.0 | 195.0 | 6 687.0 |
| Proportion of group conferences resulting in an agreement | | | | | | | | | |
| Indigenous | 99.3 | na | na | na | na | 86.7 | 100.0 | 100.0 | 99.2 |
| Non-Indigenous | 98.9 | na | na | na | na | 92.7 | 99.0 | 100.0 | 97.6 |
| Unknown | 99.0 | 100.0 | na | na | 87.8 | 60.0 | na | .. | 90.0 |
| Total | 99.0 | 100.0 | 95.4 | na | 87.8 | 91.9 | 99.1 | 100.0 | 94.3 |
| 2009-10 | | | | | | | | | |
| Number of group conferences resulting in an agreement | | | | | | | | | |
| Indigenous | 367.0 | na | na | na | na | 29.0 | 11.0 | 180.0 | 587.0 |
| Non-Indigenous | 1 034.0 | na | na | na | na | 314.0 | 131.0 | 67.0 | 1 546.0 |
| Unknown | 199.0 | 208.0 | na | 1 728.0 | 1 828.0 | 16.0 | 1.0 | – | 2 252.0 |
| Total | 1 600.0 | 208.0 | 2 409.0 | 1 728.0 | 1 828.0 | 359.0 | 143.0 | 247.0 | 8 522.0 |
| Number of concluded group conferences | | | | | | | | | |
| Indigenous | 370.0 | na | 732.0 | 2 266.0 | na | 31.0 | 11.0 | 180.0 | 592.0 |

TABLE 15A.191

Table 15A.191 **Proportion of group conferences resulting in an agreement, by Indigenous status (a), (b), (c)**

| | <i>NSW</i> | <i>Vic (d)</i> | <i>Qld (e)</i> | <i>WA</i> | <i>SA</i> | <i>Tas</i> | <i>ACT (f)</i> | <i>NT</i> | <i>Aust</i> |
|---|------------|----------------|----------------|-----------|-----------|------------|----------------|-----------|-------------|
| Non-Indigenous | 1 034.0 | na | 1 781.0 | 2 990.0 | na | 338.0 | 133.0 | 67.0 | 1 572.0 |
| Unknown | 202.0 | 208.0 | na | 13.0 | 2 125.0 | 20.0 | 1.0 | – | 2 556.0 |
| Total | 1 606.0 | 208.0 | 2 513.0 | 5 269.0 | 2 125.0 | 389.0 | 145.0 | 247.0 | 12 502.0 |
| Proportion of group conferences resulting in an agreement | | | | | | | | | |
| Indigenous | 99.2 | na | na | na | na | 93.5 | 100.0 | 100.0 | 99.2 |
| Non-Indigenous | 100.0 | na | na | na | na | 92.9 | 98.5 | 100.0 | 98.3 |
| Unknown | 98.5 | 100.0 | na | na | 86.0 | 80.0 | 100.0 | .. | 88.1 |
| Total | 99.6 | 100.0 | 95.9 | 32.8 | 86.0 | 92.3 | 98.6 | 100.0 | 68.2 |

- (a) In 2009-10, WA and Qld were able to disaggregate the number of concluded group conferences by Indigenous status, but not the number of group conferences resulting in an agreement by Indigenous status. Therefore, proportions are only calculated for the total number of group conferences resulting in agreement for these jurisdictions. Further, with the exception of the total number of concluded group conferences and total number of group conferences resulting in agreement, disaggregated data for WA and Qld are excluded from national totals.
- (b) In 2010-11, Qld was able to disaggregate the number of concluded group conferences by Indigenous status, but not the number of group conferences resulting in an agreement by Indigenous status. Therefore, for Qld, proportions are only calculated for the total number of group conferences resulting in agreement. Further, with the exception of the total number of concluded group conferences and total number of group conferences resulting in agreement, disaggregated data for Qld are excluded from national totals.
- (c) Data were not available for WA in 2010-11 or 2011-12.
- (d) It is a requirement of the model in Victoria that all conferences reach agreement.
- (e) For Queensland, data for 2011-12 are derived from two different information systems: YJC Files for the period 1 July 2011 to 31 March 2012 and a new information system CRIS YJ from 1 April to 30 June 2012. Due to different system structures and variation in counting rules between the two systems, data for 2011-12 are not directly comparable to data from previous years.
- (f) In the ACT, there are a number of group conferences for which the conference itself satisfies the needs of victims. These conferences are therefore deemed successful and the agreement is that there are no formal tasks.

na Not available.

Source: State and Territory governments (unpublished).

TABLE 15A.192

Table 15A.192 **Deaths in custody, by Indigenous status**

| | <i>NSW</i> | <i>Vic</i> | <i>Qld</i> | <i>WA</i> | <i>SA</i> | <i>Tas</i> | <i>ACT</i> | <i>NT</i> | <i>Aust</i> |
|--|------------|------------|------------|-----------|-----------|------------|------------|-----------|-------------|
| 2011-12 | | | | | | | | | |
| Number of young people who died in custody | | | | | | | | | |
| Indigenous | – | – | – | – | – | – | – | – | – |
| Non-Indigenous | – | – | – | – | – | – | – | – | – |
| Unknown | – | – | – | – | – | – | – | – | – |
| Total | – | – | – | – | – | – | – | – | – |
| 2010-11 | | | | | | | | | |
| Number of young people who died in custody | | | | | | | | | |
| Indigenous | – | – | – | – | – | 1.0 | – | – | 1.0 |
| Non-Indigenous | – | – | – | – | – | – | – | – | – |
| Unknown | – | – | – | – | – | – | – | – | – |
| Total | – | – | – | – | – | 1.0 | – | – | 1.0 |
| 2009-10 | | | | | | | | | |
| Number of young people who died in custody | | | | | | | | | |
| Indigenous | – | – | – | – | – | – | – | – | – |
| Non-Indigenous | – | – | – | – | – | – | – | – | – |
| Unknown | – | – | – | – | – | – | – | – | – |
| Total | – | – | – | – | – | – | – | – | – |
| 2008-09 | | | | | | | | | |
| Number of young people who died in custody | | | | | | | | | |
| Indigenous | – | – | – | – | – | – | – | – | – |
| Non-Indigenous | – | – | – | – | – | – | – | – | – |
| Unknown | – | – | – | – | – | – | – | – | – |
| Total | – | – | – | – | – | – | – | – | – |

– Nil or rounded to zero.

Source: State and Territory governments (unpublished).

TABLE 15A.193

Table 15A.193 **Young people in detention attending education and training, by Indigenous status (a)**

| | NSW(b) | Vic (c) | Qld (d) | WA(e) | SA | Tas (f) | ACT (g) | NT | Aust |
|--|--------|---------|---------|-------|-------|---------|---------|-------|---------|
| 2011-12 | | | | | | | | | |
| Number of young people in detention of compulsory school age attending an education course | | | | | | | | | |
| Indigenous | 366.0 | 4.0 | 44.0 | 87.0 | 18.0 | 1.5 | 15.0 | 26.5 | 562.0 |
| Non-Indigenous | 288.0 | 19.0 | 18.0 | 33.0 | 16.0 | 12.5 | 20.0 | 0.8 | 407.3 |
| Unknown | 8.0 | na | – | na | – | – | – | – | 8.0 |
| Total | 662.0 | 23.0 | 62.0 | 120.0 | 34.0 | 14.0 | 35.0 | 27.3 | 977.3 |
| Number of young people in detention of compulsory school age who are eligible to attend an education course | | | | | | | | | |
| Indigenous | 366.0 | 4.0 | 44.0 | 98.0 | 18.0 | 1.5 | 15.0 | 26.5 | 573.0 |
| Non-Indigenous | 288.0 | 20.0 | 18.0 | 43.0 | 16.0 | 12.5 | 20.0 | 0.8 | 418.3 |
| Unknown | 8.0 | na | – | na | – | – | na | – | 8.0 |
| Total | 662.0 | 24.0 | 62.0 | 141.0 | 34.0 | 14.0 | 35.0 | 27.3 | 999.3 |
| Proportion of young people in detention of compulsory school age attending an education course (%) | | | | | | | | | |
| Indigenous | 100.0 | 100.0 | 100.0 | 88.8 | 100.0 | 100.0 | 100.0 | 100.0 | 98.1 |
| Non-Indigenous | 100.0 | 95.0 | 100.0 | 76.7 | 100.0 | 100.0 | 100.0 | 100.0 | 97.4 |
| Unknown | 100.0 | na | .. | na | .. | .. | na | .. | 100.0 |
| Total | 100.0 | 95.8 | 100.0 | 85.1 | 100.0 | 100.0 | 100.0 | 100.0 | 97.8 |
| Number of young people in detention <u>not</u> of compulsory school age attending education or training | | | | | | | | | |
| Indigenous | 310.0 | 17.0 | 43.0 | 20.0 | 12.0 | 1.5 | 7.0 | 12.3 | 422.8 |
| Non-Indigenous | 369.0 | 83.0 | 32.0 | 18.0 | 15.0 | 5.3 | 19.0 | – | 541.3 |
| Unknown | 17.0 | na | 1.0 | na | 1.0 | – | – | – | 19.0 |
| Total | 696.0 | 100.0 | 76.0 | 38.0 | 28.0 | 6.8 | 26.0 | 12.3 | 983.0 |
| Number of young people in detention <u>not</u> of compulsory school age eligible to attend education or training | | | | | | | | | |
| Indigenous | 310.0 | 21.0 | 43.0 | 24.0 | 12.0 | 1.5 | 7.0 | 12.3 | 430.8 |
| Non-Indigenous | 369.0 | 107.0 | 32.0 | 22.0 | 15.0 | 5.3 | 19.0 | – | 569.3 |
| Unknown | 17.0 | na | 1.0 | na | 1.0 | – | – | – | 19.0 |
| Total | 696.0 | 128.0 | 76.0 | 46.0 | 28.0 | 6.8 | 26.0 | 12.3 | 1 019.0 |
| Proportion of young people in detention <u>not</u> of compulsory school age attending education or training (%) | | | | | | | | | |
| Indigenous | 100.0 | 81.0 | 100.0 | 83.3 | 100.0 | 100.0 | 100.0 | 100.0 | 98.1 |
| Non-Indigenous | 100.0 | 77.6 | 100.0 | 81.8 | 100.0 | 100.0 | 100.0 | .. | 95.1 |
| Unknown | 100.0 | na | 100.0 | na | 100.0 | .. | .. | .. | 100.0 |
| Total | 100.0 | 78.1 | 100.0 | 82.6 | 100.0 | 100.0 | 100.0 | 100.0 | 96.5 |
| 2010-11 | | | | | | | | | |
| Number of young people in detention of compulsory school age attending an education course | | | | | | | | | |
| Indigenous | 232.0 | 4.0 | 45.0 | 105.0 | 18.0 | 3.8 | 17.0 | 28.0 | 452.8 |
| Non-Indigenous | 170.0 | 10.0 | 23.0 | 47.0 | 20.0 | 13.8 | 41.0 | 1.0 | 325.8 |
| Unknown | 7.0 | na | 1.0 | – | – | – | – | – | 8.0 |
| Total | 409.0 | 14.0 | 69.0 | 152.0 | 38.0 | 17.5 | 58.0 | 29.0 | 786.5 |
| Number of young people in detention of compulsory school age who are eligible to attend an education course | | | | | | | | | |

TABLE 15A.193

Table 15A.193 **Young people in detention attending education and training, by Indigenous status (a)**

| | NSW(b) | Vic (c) | Qld (d) | WA(e) | SA | Tas (f) | ACT (g) | NT | Aust |
|--|---------|---------|---------|-------|-------|---------|---------|-------|---------|
| Indigenous | 232.0 | 4.0 | 45.0 | 115.0 | 18.0 | 3.8 | 17.0 | 28.0 | 462.8 |
| Non-Indigenous | 170.0 | 18.0 | 23.0 | 56.0 | 20.0 | 13.8 | 41.0 | 1.0 | 342.8 |
| Unknown | 7.0 | na | 1.0 | – | – | – | – | – | 8.0 |
| Total | 409.0 | 22.0 | 69.0 | 171.0 | 38.0 | 17.5 | 58.0 | 29.0 | 813.5 |
| Proportion of young people in detention of compulsory school age attending an education course (%) | | | | | | | | | |
| Indigenous | 100.0 | 100.0 | 100.0 | 91.3 | 100.0 | 100.0 | 100.0 | 100.0 | 97.8 |
| Non-Indigenous | 100.0 | 55.6 | 100.0 | 83.9 | 100.0 | 100.0 | 100.0 | 100.0 | 95.0 |
| Unknown | 100.0 | na | 100.0 | .. | .. | .. | .. | .. | 100.0 |
| Total | 100.0 | 63.6 | 100.0 | 88.9 | 100.0 | 100.0 | 100.0 | 100.0 | 96.7 |
| Number of young people in detention <u>not</u> of compulsory school age attending education or training | | | | | | | | | |
| Indigenous | 491.0 | 4.0 | 32.0 | 5.0 | 13.0 | 4.0 | 2.0 | 10.0 | 561.0 |
| Non-Indigenous | 629.0 | 77.0 | 33.0 | na | 21.0 | 3.5 | 2.0 | 1.0 | 766.5 |
| Unknown | 35.0 | na | 2.0 | 3.0 | – | – | – | – | 40.0 |
| Total | 1 155.0 | 81.0 | 67.0 | 7.5 | 34.0 | 7.5 | 4.0 | 11.0 | 1 367.0 |
| Number of young people in detention <u>not</u> of compulsory school age eligible to attend education or training | | | | | | | | | |
| Indigenous | 491.0 | 5.0 | 32.0 | 10.0 | 13.0 | 4.0 | 2.0 | 10.0 | 567.0 |
| Non-Indigenous | 629.0 | 112.0 | 33.0 | 5.0 | 21.0 | 3.5 | 2.0 | 1.0 | 806.5 |
| Unknown | 35.0 | na | 2.0 | – | – | – | – | – | 37.0 |
| Total | 1 155.0 | 117.0 | 67.0 | 15.0 | 34.0 | 7.5 | 4.0 | 11.0 | 1 410.5 |
| Proportion of young people in detention <u>not</u> of compulsory school age attending education or training (%) | | | | | | | | | |
| Indigenous | 100.0 | 80.0 | 100.0 | 50.0 | 100.0 | 100.0 | 100.0 | 100.0 | 98.9 |
| Non-Indigenous | 100.0 | 68.8 | 100.0 | na | 100.0 | 100.0 | 100.0 | 100.0 | 95.0 |
| Unknown | 100.0 | na | 100.0 | .. | .. | .. | .. | .. | 108.1 |
| Total | 100.0 | 69.2 | 100.0 | 50.0 | 100.0 | 100.0 | 100.0 | 100.0 | 96.9 |
| 2009-10 | | | | | | | | | |
| Number of young people in detention of compulsory school age attending an education course | | | | | | | | | |
| Indigenous | 253.0 | 1.0 | 50.0 | 88.0 | 15.0 | 5.3 | 14.0 | 13.0 | 439.3 |
| Non-Indigenous | 170.0 | 7.0 | 28.0 | 32.0 | 20.0 | 13.0 | 16.0 | 1.0 | 287.0 |
| Unknown | 8.0 | – | – | na | – | – | – | na | 8.0 |
| Total | 431.0 | 8.0 | 78.0 | 120.0 | 35.0 | 18.3 | 30.0 | 14.0 | 734.3 |
| Number of young people in detention of compulsory school age who are eligible to attend an education course | | | | | | | | | |
| Indigenous | 253.0 | 1.0 | 50.0 | 88.0 | 15.0 | 5.3 | 14.0 | 13.0 | 439.3 |
| Non-Indigenous | 170.0 | 7.0 | 28.0 | 32.0 | 20.0 | 13.0 | 16.0 | 1.0 | 287.0 |
| Unknown | 8.0 | – | – | na | – | – | – | – | 8.0 |
| Total | 431.0 | 8.0 | 78.0 | 120.0 | 35.0 | 18.3 | 30.0 | 14.0 | 734.3 |
| Proportion of young people in detention of compulsory school age attending an education course (%) | | | | | | | | | |
| Indigenous | 100.0 | 100.0 | 100.0 | 100.0 | 100.0 | 100.0 | 100.0 | 100.0 | 100.0 |
| Non-Indigenous | 100.0 | 100.0 | 100.0 | 100.0 | 100.0 | 100.0 | 100.0 | 100.0 | 100.0 |
| Unknown | 100.0 | .. | .. | na | .. | .. | .. | .. | 100.0 |

TABLE 15A.193

Table 15A.193 **Young people in detention attending education and training, by Indigenous status (a)**

| | NSW(b) | Vic (c) | Qld (d) | WA(e) | SA | Tas (f) | ACT (g) | NT | Aust |
|--|---------|---------|---------|-------|-------|---------|---------|-------|---------|
| Total | 100.0 | 100.0 | 100.0 | 100.0 | 100.0 | 100.0 | 100.0 | 100.0 | 100.0 |
| Number of young people in detention <u>not</u> of compulsory school age attending education or training | | | | | | | | | |
| Indigenous | 470.0 | 9.0 | 36.0 | 7.0 | 16.0 | 3.7 | 14.0 | 22.0 | 577.7 |
| Non-Indigenous | 570.0 | 90.0 | 33.0 | 2.0 | 20.0 | 4.8 | 14.0 | 2.0 | 735.8 |
| Unknown | 25.0 | – | – | na | – | – | – | na | 25.0 |
| Total | 1 065.0 | 99.0 | 69.0 | 9.0 | 36.0 | 8.4 | 28.0 | 24.0 | 1 338.4 |
| Number of young people in detention <u>not</u> of compulsory school age eligible to attend education or training | | | | | | | | | |
| Indigenous | 488.0 | 9.0 | 36.0 | 7.0 | 16.0 | 3.7 | 14.0 | 22.0 | 595.7 |
| Non-Indigenous | 589.0 | 96.0 | 33.0 | 2.0 | 20.0 | 4.8 | 14.0 | 2.0 | 760.8 |
| Unknown | 27.0 | – | – | na | – | – | – | na | 27.0 |
| Total | 1 104.0 | 105.0 | 69.0 | 9.0 | 36.0 | 8.4 | 28.0 | 24.0 | 1 383.4 |
| Proportion of young people in detention <u>not</u> of compulsory school age attending education or training (%) | | | | | | | | | |
| Indigenous | 96.3 | 100.0 | 100.0 | 100.0 | 100.0 | 100.0 | 100.0 | 100.0 | 97.0 |
| Non-Indigenous | 96.8 | 93.8 | 100.0 | 100.0 | 100.0 | 100.0 | 100.0 | 100.0 | 96.7 |
| Unknown | 92.6 | .. | .. | na | .. | .. | .. | na | 92.6 |
| Total | 96.5 | 94.3 | 100.0 | 100.0 | 100.0 | 100.0 | 100.0 | 100.0 | 96.7 |
| 2008-09 | | | | | | | | | |
| Number of young people in detention of compulsory school age attending an education course | | | | | | | | | |
| Indigenous | 109.0 | 2.0 | 25.0 | 91.0 | 135.0 | 10.3 | 15.0 | 5.0 | 392.3 |
| Non-Indigenous | 45.0 | 7.0 | 6.0 | 18.0 | 221.0 | 10.0 | 17.0 | – | 324.0 |
| Unknown | 1.0 | – | – | – | – | – | .. | – | 1.0 |
| Total | 155.0 | 9.0 | 31.0 | 109.0 | 356.0 | 20.3 | 32.0 | 5.0 | 717.3 |
| Number of young people in detention of compulsory school age who are eligible to attend an education course | | | | | | | | | |
| Indigenous | 109.0 | 2.0 | 25.0 | 91.0 | 135.0 | 10.3 | 15.0 | 5.0 | 392.3 |
| Non-Indigenous | 45.0 | 7.0 | 6.0 | 18.0 | 221.0 | 10.0 | 17.0 | – | 324.0 |
| Unknown | 1.0 | – | – | – | – | – | – | – | 1.0 |
| Total | 155.0 | 9.0 | 31.0 | 109.0 | 356.0 | 20.3 | 32.0 | 5.0 | 717.3 |
| Proportion of young people in detention of compulsory school age attending an education course (%) | | | | | | | | | |
| Indigenous | 100.0 | 100.0 | 100.0 | 100.0 | 100.0 | 100.0 | 100.0 | 100.0 | 100.0 |
| Non-Indigenous | 100.0 | 100.0 | 100.0 | 100.0 | 100.0 | 100.0 | 100.0 | .. | 100.0 |
| Unknown | 100.0 | .. | .. | .. | .. | .. | .. | .. | 100.0 |
| Total | 100.0 | 100.0 | 100.0 | 100.0 | 100.0 | 100.0 | 100.0 | 100.0 | 100.0 |
| Number of young people in detention <u>not</u> of compulsory school age attending education or training | | | | | | | | | |
| Indigenous | 537.0 | 13.0 | 85.0 | 39.0 | 71.0 | 1.3 | 5.0 | 18.0 | 769.3 |
| Non-Indigenous | 496.0 | 63.0 | 62.0 | 15.0 | 128.0 | 4.8 | 2.0 | 2.0 | 772.8 |
| Unknown | 16.0 | – | – | – | – | – | .. | – | 16.0 |
| Total | 1 049.0 | 76.0 | 147.0 | 54.0 | 199.0 | 6.1 | 7.0 | 20.0 | 1 558.1 |
| Number of young people in detention <u>not</u> of compulsory school age eligible to attend education or training | | | | | | | | | |
| Indigenous | 563.0 | 14.0 | 85.0 | 72.0 | 71.0 | 1.3 | 5.0 | 19.0 | 830.3 |

TABLE 15A.193

Table 15A.193 **Young people in detention attending education and training, by Indigenous status (a)**

| | NSW(b) | Vic (c) | Qld (d) | WA(e) | SA | Tas (f) | ACT (g) | NT | Aust |
|---|---------|---------|---------|-------|-------|---------|---------|-------|---------|
| Non-Indigenous | 523.0 | 72.0 | 62.0 | 17.0 | 128.0 | 4.8 | 2.0 | 2.0 | 810.8 |
| Unknown | 17.0 | – | – | – | – | – | – | – | 17.0 |
| Total | 1 103.0 | 86.0 | 147.0 | 89.0 | 199.0 | 6.0 | 7.0 | 21.0 | 1 658.0 |
| Proportion of young people in detention <u>not</u> of compulsory school age attending education or training (%) | | | | | | | | | |
| Indigenous | 95.4 | 92.9 | 100.0 | 54.2 | 100.0 | 100.0 | 100.0 | 94.7 | 92.7 |
| Non-Indigenous | 94.8 | 87.5 | 100.0 | 88.2 | 100.0 | 100.0 | 100.0 | 100.0 | 95.3 |
| Unknown | 94.1 | .. | .. | .. | .. | .. | .. | .. | 94.1 |
| Total | 95.1 | 88.4 | 100.0 | 60.7 | 100.0 | 100.8 | 100.0 | 95.2 | 94.0 |

- (a) Data are based on averaged quarterly attendance counts.
- (b) The school leaving age changed in NSW from 15 to 17 on 1 January 2010. Data for 2009-10 were collected on 1 Oct 09; 10 Dec 09; 31 Mar 10; 1 Jul 10. Data for 2010-11 were collected on 23 Sept 10; 16 Dec 10; 7 Apr 11 and 30 Jun 11.
- (c) For 2010-11 data collection Victoria applied a more sophisticated data collection and analysis process to clearly distinguish participation in 'accredited' education from participation in other educative and rehabilitative programs (as per the counting rule). The discrepancy in results between 2009-10 and 2010-11 can be attributed to implementation of this more sophisticated data system. All young people who were not participating in an 'accredited' education/training program were engaged in other worthwhile developmental and behaviour programs (for example, indigenous programs, programs for anger management, violence prevention, addiction, parenting and coping skills). As Victoria's dual track system allows for young people aged 18-20 to be sentenced to a youth justice facility, totals for young people in detention not of compulsory school age include adults detained in a youth justice facility. The increase in the proportion of young people engaged in education and training for 2011-12 reflects a concerted effort to ensure that all young people at the Parkville Youth Justice Precinct are engaged in a fully structured day and accessing more education through an expansion of TAFE timetables and the introduction of a new school campus in Feb 2012 and a revised Malmsbury TAFE timetable for 2012 which has resulted in an expanded suite of programs and increased capacity.
- (d) It is Queensland policy that all young people in detention are engaged in education and/or training. Compulsory school age category for Queensland includes young people aged 10-15 years. Non-compulsory school age category for Queensland includes young people aged 16 years and over. For Queensland, the time series has been affected by a change in information systems [from the Families Youth Justice (FAM-YJ) system to the Integrated Client Management System (ICMS)]. Therefore, data for the 2011-12 period is not comparable with previously published data for periods up to and including the 2010-11 period.
- (e) In 2010-11, WA could not disaggregate young people in detention not of compulsory school age attending education or training by Indigenous status. As a result, only WA's total proportion of young people in detention not of compulsory school age attending education or training is included in the
- (f) In Tasmania, data were collected on 31 August 2011, 19 December 2011, 24 April 2012 and 7 June 2012.
- (g) In the ACT, changes to legislation in 2010 increased compulsory school age to 17 years or Year 10 Certificate or equivalent.

.. Not applicable. na Not available. – Nil or rounded to zero.

Source: State and Territory governments (unpublished).

TABLE 15A.194

Table 15A.194

Escapes from detention and escorted movement, by Indigenous status

| | <i>NSW</i> | <i>Vic</i> | <i>Qld (a)</i> | <i>WA</i> | <i>SA</i> | <i>Tas (b)</i> | <i>ACT (c)</i> | <i>NT (d)</i> | <i>Aust</i> |
|--|------------|------------|----------------|-----------|-----------|----------------|----------------|---------------|-------------|
| 2011-12 | | | | | | | | | |
| Number of escapes from a youth justice detention centre | | | | | | | | | |
| Indigenous | – | – | – | – | 4.0 | – | – | 9.0 | 13.0 |
| Non-Indigenous | – | – | – | – | 4.0 | 2.0 | – | – | 6.0 |
| Unknown | – | 1.0 | – | – | – | – | – | – | 1.0 |
| Total | – | 1.0 | – | – | 8.0 | 2.0 | – | 9.0 | 20.0 |
| Number of custody nights in detention centres | | | | | | | | | |
| Indigenous | 64 976.0 | 7 610.0 | 31 048.0 | 45 196.0 | 10 258.0 | 1 111.0 | 3 071.0 | 13 513.0 | 176 783.0 |
| Non-Indigenous | 61 938.0 | 55 864.0 | 18 478.0 | 22 620.0 | 11 459.0 | 6 623.0 | 5 276.0 | 303.0 | 182 561.0 |
| Unknown | 2 371.0 | 3.0 | 345.0 | – | 497.0 | – | – | na | 3 216.0 |
| Total | 129 285.0 | 63 477.0 | 49 871.0 | 67 816.0 | 22 214.0 | 7 734.0 | 8 347.0 | 13 816.0 | 362 560.0 |
| Rate of escapes from detention per 10 000 custody nights | | | | | | | | | |
| Indigenous | – | – | – | – | 3.9 | – | – | 6.7 | 0.7 |
| Non-Indigenous | – | – | – | – | 3.5 | 3.0 | – | – | 0.3 |
| Unknown | – | 3 333.3 | – | – | – | – | – | – | 3.1 |
| Total | – | 0.2 | – | – | 3.6 | 2.6 | – | 6.5 | 0.6 |
| Number of escapes during periods of escorted movements | | | | | | | | | |
| Indigenous | 3.0 | – | – | na | – | – | na | – | 3.0 |
| Non-Indigenous | 1.0 | 1.0 | – | na | – | 1.0 | na | – | 3.0 |
| Unknown | – | – | – | na | – | – | na | – | – |
| Total | 4.0 | 1.0 | – | na | – | 1.0 | na | – | 6.0 |
| Number of periods of escorted movements | | | | | | | | | |
| Indigenous | 2 395.0 | 160.0 | 101.0 | na | 1 016.0 | na | na | na | 3 672.0 |
| Non-Indigenous | 2 873.0 | 1 398.0 | 152.0 | na | 1 120.0 | na | na | na | 5 543.0 |
| Unknown | 112.0 | – | 2.0 | na | 45.0 | 530.0 | na | na | 689.0 |
| Total | 5 380.0 | 1 558.0 | 255.0 | na | 2 181.0 | 530.0 | na | na | 9 904.0 |

TABLE 15A.194

Table 15A.194 Escapes from detention and escorted movement, by Indigenous status

| | NSW | Vic | Qld (a) | WA | SA | Tas (b) | ACT (c) | NT (d) | Aust |
|---|-----------|----------|----------|----------|----------|---------|---------|----------|-----------|
| Rate of escapes from escorted movements per 10 000 escorted movements | | | | | | | | | |
| Indigenous | 12.5 | – | – | na | – | – | na | – | 8.2 |
| Non-Indigenous | 3.5 | 7.2 | – | na | – | na | na | – | 5.4 |
| Unknown | – | – | – | na | – | – | na | – | – |
| Total | 7.4 | 6.4 | – | na | – | 18.9 | na | – | 6.1 |
| 2010-11 | | | | | | | | | |
| Number of escapes from a youth justice detention centre | | | | | | | | | |
| Indigenous | – | – | – | 1.0 | – | 1.0 | – | – | 2.0 |
| Non-Indigenous | – | – | – | – | – | – | 1.0 | – | 1.0 |
| Unknown | – | – | – | – | – | – | – | – | – |
| Total | – | – | – | 1.0 | – | 1.0 | 1.0 | – | 3.0 |
| Number of custody nights in detention centres | | | | | | | | | |
| Indigenous | 67 188.0 | 9 577.0 | 28 336.0 | 45 963.0 | 8 087.0 | 2 483.0 | 3 790.0 | 13 848.0 | 179 272.0 |
| Non-Indigenous | 72 055.0 | 55 463.0 | 21 499.0 | 18 999.0 | 10 862.0 | 6 801.0 | 4 886.0 | 310.0 | 190 875.0 |
| Unknown | 3 582.0 | 120.0 | – | – | 228.0 | – | – | na | 3 930.0 |
| Total | 142 825.0 | 65 160.0 | 49 835.0 | 64 962.0 | 19 177.0 | 9 284.0 | 8 676.0 | 14 158.0 | 374 077.0 |
| Rate of escapes from detention per 10 000 custody nights | | | | | | | | | |
| Indigenous | – | – | – | 0.2 | – | 4.0 | – | – | 0.1 |
| Non-Indigenous | – | – | – | – | – | – | 2.0 | – | 0.1 |
| Unknown | – | – | – | – | – | – | – | – | – |
| Total | – | – | – | 0.2 | – | 1.1 | 1.2 | – | 0.1 |
| Number of escapes during periods of escorted movements | | | | | | | | | |
| Indigenous | 2.0 | – | – | – | – | – | – | 1.0 | 3.0 |
| Non-Indigenous | – | – | – | – | – | 1.0 | – | – | 1.0 |
| Unknown | – | – | – | – | – | – | – | – | – |
| Total | 2.0 | – | – | – | – | 1.0 | – | 1.0 | 4.0 |

TABLE 15A.194

Table 15A.194

Escapes from detention and escorted movement, by Indigenous status

| | <i>NSW</i> | <i>Vic</i> | <i>Qld (a)</i> | <i>WA</i> | <i>SA</i> | <i>Tas (b)</i> | <i>ACT (c)</i> | <i>NT (d)</i> | <i>Aust</i> |
|---|------------|------------|----------------|-----------|-----------|----------------|----------------|---------------|-------------|
| Number of periods of escorted movements | | | | | | | | | |
| Indigenous | 2 390.0 | 129.0 | 90.0 | na | 883.0 | na | – | na | 3 492.0 |
| Non-Indigenous | 3 429.0 | 1 202.0 | 124.0 | na | 1 296.0 | na | – | na | 6 051.0 |
| Unknown | 112.0 | – | 42.0 | na | 36.0 | 749.0 | – | na | 939.0 |
| Total | 5 931.0 | 1 331.0 | 256.0 | na | 2 215.0 | 749.0 | – | na | 10 482.0 |
| Rate of escapes from escorted movements per 10 000 escorted movements | | | | | | | | | |
| Indigenous | 8.4 | – | – | – | – | – | – | na | 8.6 |
| Non-Indigenous | – | – | – | – | – | na | – | – | 1.7 |
| Unknown | – | – | – | – | – | – | – | – | – |
| Total | 3.4 | – | – | – | – | 13.4 | – | na | 3.8 |
| 2009-10 | | | | | | | | | |
| Number of escapes from a youth justice detention centre | | | | | | | | | |
| Indigenous | 3.0 | – | – | – | – | 1.0 | – | 1.0 | 5.0 |
| Non-Indigenous | – | 6.0 | – | – | – | – | – | – | 6.0 |
| Unknown | – | – | – | – | – | – | – | – | – |
| Total | 3.0 | 6.0 | – | – | – | 1.0 | – | 1.0 | 11.0 |
| Number of custody nights in detention centres | | | | | | | | | |
| Indigenous | 74 794.0 | 9 373.0 | 29 985.0 | 44 832.0 | 11 820.0 | 2 948.0 | 2 688.0 | 9 665.0 | 186 105.0 |
| Non-Indigenous | 80 874.0 | 53 965.0 | 21 680.0 | 16 448.0 | 13 575.0 | 7 096.0 | 3 691.0 | 810.0 | 198 139.0 |
| Unknown | 3 016.0 | 187.0 | – | – | 17.0 | – | – | – | 3 220.0 |
| Total | 158 684.0 | 63 525.0 | 51 665.0 | 61 280.0 | 25 412.0 | 10 044.0 | 6 379.0 | 10 475.0 | 387 464.0 |
| Rate of escapes from detention per 10 000 custody nights | | | | | | | | | |
| Indigenous | 0.4 | – | – | – | – | 3.4 | – | 1.0 | 0.3 |
| Non-Indigenous | – | 1.1 | – | – | – | – | – | – | 0.3 |
| Unknown | – | – | – | – | – | – | – | – | – |
| Total | 0.2 | 0.9 | – | – | – | 1.0 | – | 1.0 | 0.3 |

TABLE 15A.194

Table 15A.194 Escapes from detention and escorted movement, by Indigenous status

| | NSW | Vic | Qld (a) | WA | SA | Tas (b) | ACT (c) | NT (d) | Aust |
|---|-----------|----------|----------|----------|----------|----------|---------|---------|-----------|
| Number of escapes during periods of escorted movements | | | | | | | | | |
| Indigenous | 1.0 | – | – | – | – | – | – | – | 1.0 |
| Non-Indigenous | 2.0 | – | – | – | – | – | – | – | 2.0 |
| Unknown | – | – | – | – | – | – | – | – | – |
| Total | 3.0 | – | – | – | – | – | – | – | 3.0 |
| Number of periods of escorted movements | | | | | | | | | |
| Indigenous | 2 616.0 | 226.0 | 180.0 | 2 486.0 | 937.0 | na | .. | na | 6 445.0 |
| Non-Indigenous | 3 699.0 | 1 513.0 | 198.0 | 1 453.0 | 1 478.0 | na | .. | na | 8 341.0 |
| Unknown | 144.0 | 25.0 | – | – | – | 969.0 | .. | 520.0 | 1 658.0 |
| Total | 6 459.0 | 1 764.0 | 378.0 | 3 939.0 | 2 415.0 | 969.0 | .. | 520.0 | 16 444.0 |
| Rate of escapes from escorted movements per 10 000 escorted movements | | | | | | | | | |
| Indigenous | 3.8 | – | – | – | – | – | – | – | 1.6 |
| Non-Indigenous | 5.4 | – | – | – | – | – | – | – | 2.4 |
| Unknown | – | – | – | – | – | – | – | – | – |
| Total | 4.6 | – | – | – | – | – | – | – | 1.8 |
| 2008-09 | | | | | | | | | |
| Number of escapes from a youth justice detention centre | | | | | | | | | |
| Indigenous | 3.0 | – | – | – | – | – | – | – | 3.0 |
| Non-Indigenous | 1.0 | – | – | – | – | – | – | – | 1.0 |
| Unknown | – | – | – | – | – | – | – | – | – |
| Total | 4.0 | – | – | – | – | – | – | – | 4.0 |
| Number of custody nights in detention centres | | | | | | | | | |
| Indigenous | 75 109.0 | 7 869.0 | 27 570.0 | 41 213.0 | 10 778.0 | 3 971.0 | 2 241.0 | 9 157.0 | 177 908.0 |
| Non-Indigenous | 77 254.0 | 41 165.0 | 18 615.0 | 13 822.0 | 15 039.0 | 6 370.0 | 3 271.0 | 789.0 | 176 325.0 |
| Unknown | 3 582.0 | 55.0 | – | – | 238.0 | – | – | – | 3 875.0 |
| Total | 155 945.0 | 49 089.0 | 46 185.0 | 55 035.0 | 26 055.0 | 10 341.0 | 5 512.0 | 9 946.0 | 358 108.0 |

TABLE 15A.194

Table 15A.194 **Escapes from detention and escorted movement, by Indigenous status**

| | <i>NSW</i> | <i>Vic</i> | <i>Qld</i> (a) | <i>WA</i> | <i>SA</i> | <i>Tas</i> (b) | <i>ACT</i> (c) | <i>NT</i> (d) | <i>Aust</i> |
|---|------------|------------|----------------|-----------|-----------|----------------|----------------|---------------|-------------|
| Rate of escapes from detention per 10 000 custody nights | | | | | | | | | |
| Indigenous | 0.4 | – | – | – | – | – | – | – | 0.2 |
| Non-Indigenous | 0.1 | – | – | – | – | – | – | – | 0.1 |
| Unknown | – | – | – | – | – | – | – | – | – |
| Total | 0.3 | – | – | – | – | – | – | – | 0.1 |
| Number of escapes during periods of escorted movements | | | | | | | | | |
| Indigenous | – | – | – | – | 1.0 | – | – | na | 1.0 |
| Non-Indigenous | 2.0 | – | – | – | – | 2.0 | – | na | 4.0 |
| Unknown | – | – | – | – | – | – | – | – | – |
| Total | 2.0 | – | – | – | 1.0 | 2.0 | – | – | 5.0 |
| Number of periods of escorted movements | | | | | | | | | |
| Indigenous | 2 627.0 | 238.0 | 111.0 | 2 501.0 | 979.0 | na | na | na | 6 456.0 |
| Non-Indigenous | 3 751.0 | 1 602.0 | 460.0 | 1 204.0 | 1 774.0 | na | na | na | 8 791.0 |
| Unknown | 225.0 | – | – | – | – | 935.0 | na | 477.0 | 1 637.0 |
| Total | 6 603.0 | 1 840.0 | 571.0 | 3 705.0 | 2 753.0 | 935.0 | na | 477.0 | 16 884.0 |
| Rate of escapes from escorted movements per 10 000 escorted movements | | | | | | | | | |
| Indigenous | – | – | – | – | 10.2 | – | – | na | 1.5 |
| Non-Indigenous | 5.3 | – | – | – | – | na | – | na | 4.6 |
| Unknown | – | – | – | – | – | – | – | – | – |
| Total | 3.0 | – | – | – | 3.6 | 21.4 | – | – | 3.0 |

(a) For Queensland, the time series has been affected by a change in information systems [from the Families Youth Justice (FAM-YJ) system to the Integrated Client Management System (ICMS)]. Therefore, data for the 2011-12 period is not comparable with previously published data for periods up to and including the 2010-11 period.

(b) In 2010-11, Tasmania could not disaggregate the number of periods of escorted movement by Indigenous status, hence a rate could only be calculated for the total number of escapes from escorted movement. Tasmania has only one youth justice detention centre with relatively small numbers in detention, therefore, Tasmania's rates may be volatile.

(c) The ACT was unable to provide the number of escorted movements undertaken during 2008-09.

TABLE 15A.194

Table 15A.194

Escapes from detention and escorted movement, by Indigenous status

| | <i>NSW</i> | <i>Vic</i> | <i>Qld (a)</i> | <i>WA</i> | <i>SA</i> | <i>Tas (b)</i> | <i>ACT (c)</i> | <i>NT (d)</i> | <i>Aust</i> |
|-----|--|------------|----------------|-----------|-----------|----------------|----------------|---------------|-------------|
| (d) | In 2010-11, the NT could not provide the number of escorted movements undertaken hence the NT's data are excluded from the national total and rate. In 2008-09, escorted movements were not reliably recorded by Indigenous status in the NT. Therefore, all escorted movements data were recorded as unknown Indigenous status. | | | | | | | | |

.. Not applicable. **na** Not available. – Nil or rounded to zero.

Source: State and Territory governments (unpublished).

TABLE 15A.195

Table 15A.195 **Absconds from unescorted leave, by Indigenous status (a)**

| | <i>NSW</i> | <i>Vic</i> | <i>Qld</i> | <i>WA</i> | <i>SA</i> | <i>Tas</i> | <i>ACT</i> | <i>NT</i> | <i>Aust</i> |
|---|------------|------------|------------|-----------|-----------|------------|------------|-----------|-------------|
| 2011-12 | | | | | | | | | |
| Number of absconds from unescorted leave | | | | | | | | | |
| Indigenous | – | – | .. | na | – | – | na | – | – |
| Non-Indigenous | 1.0 | – | .. | na | – | – | na | – | 1.0 |
| Unknown | – | – | .. | na | – | – | na | – | – |
| Total | 1.0 | – | .. | na | – | – | na | – | 1.0 |
| Number of periods of unescorted leave undertaken | | | | | | | | | |
| Indigenous | 1 576.0 | 6.0 | .. | na | – | na | na | na | 1 582.0 |
| Non-Indigenous | 1 966.0 | 314.0 | .. | na | – | na | na | na | 2 280.0 |
| Unknown | 158.0 | – | .. | na | – | 6.0 | na | na | 164.0 |
| Total | 3 700.0 | 320.0 | .. | na | – | 6.0 | na | na | 4 026.0 |
| Rate of absconds per 1000 periods of unescorted leave | | | | | | | | | |
| Indigenous | – | – | .. | na | – | – | na | – | – |
| Non-Indigenous | 0.5 | – | .. | na | – | – | na | – | 0.4 |
| Unknown | – | – | .. | na | – | – | na | – | – |
| Total | 0.3 | – | .. | na | – | – | na | – | 0.2 |
| 2010-11 | | | | | | | | | |
| Number of absconds from unescorted leave | | | | | | | | | |
| Indigenous | – | – | – | – | – | – | – | – | – |
| Non-Indigenous | – | – | – | – | – | – | – | – | – |
| Unknown | – | – | – | – | – | – | – | – | – |
| Total | – | – | – | – | – | – | – | – | – |
| Number of periods of unescorted leave undertaken | | | | | | | | | |
| Indigenous | 1 170.0 | 25.0 | – | – | 6.0 | na | – | na | 1 201.0 |
| Non-Indigenous | 2 041.0 | 344.0 | – | – | 14.0 | na | – | na | 2 399.0 |
| Unknown | 139.0 | – | – | – | – | 91.0 | – | na | 230.0 |
| Total | 3 350.0 | 369.0 | – | – | 20.0 | 91.0 | – | na | 3 830.0 |
| Rate of absconds per 1000 periods of unescorted leave | | | | | | | | | |
| Indigenous | – | – | – | – | – | – | – | – | – |
| Non-Indigenous | – | – | – | – | – | – | – | – | – |
| Unknown | – | – | – | – | – | – | – | – | – |
| Total | – | – | – | – | – | – | – | – | – |
| 2009-10 | | | | | | | | | |
| Number of absconds from unescorted leave | | | | | | | | | |
| Indigenous | – | 1.0 | – | – | – | – | – | – | 1.0 |
| Non-Indigenous | – | – | – | – | 1.0 | – | – | – | 1.0 |
| Unknown | – | – | – | – | – | – | – | – | – |
| Total | – | 1.0 | – | – | 1.0 | – | – | – | 2.0 |
| Number of periods of unescorted leave undertaken | | | | | | | | | |
| Indigenous | 912.0 | 11.0 | – | – | – | na | .. | na | 923.0 |
| Non-Indigenous | 1 144.0 | 420.0 | – | – | 18.0 | na | .. | na | 1 582.0 |

TABLE 15A.195

Table 15A.195 **Absconds from unescorted leave, by Indigenous status (a)**

| | <i>NSW</i> | <i>Vic</i> | <i>Qld</i> | <i>WA</i> | <i>SA</i> | <i>Tas</i> | <i>ACT</i> | <i>NT</i> | <i>Aust</i> |
|---|------------|------------|------------|-----------|-----------|------------|------------|-----------|-------------|
| Unknown | 87.0 | – | – | – | – | 5.0 | .. | na | 92.0 |
| Total | 2 143.0 | 431.0 | – | – | 18.0 | 5.0 | – | na | 2 597.0 |
| Rate of absconds per 1000 periods of unescorted leave | | | | | | | | | |
| Indigenous | – | 90.9 | – | – | – | – | – | – | 1.1 |
| Non-Indigenous | – | – | – | – | 55.6 | – | – | – | 0.6 |
| Unknown | – | – | – | – | – | – | – | – | – |
| Total | – | 2.3 | – | – | 55.6 | – | – | – | 0.8 |
| 2008-09 | | | | | | | | | |
| Number of absconds from unescorted leave | | | | | | | | | |
| Indigenous | – | – | – | – | – | – | – | – | – |
| Non-Indigenous | – | – | – | – | – | – | – | – | – |
| Unknown | – | – | – | – | – | – | – | – | – |
| Total | – | – | – | – | – | – | – | – | – |
| Number of periods of unescorted leave undertaken | | | | | | | | | |
| Indigenous | 673.0 | 20.0 | – | – | 6.0 | – | na | na | 699.0 |
| Non-Indigenous | 763.0 | 434.0 | – | – | 9.0 | – | na | na | 1 206.0 |
| Unknown | 67.0 | – | – | – | – | 91.0 | na | na | 158.0 |
| Total | 1 503.0 | 454.0 | – | – | 15.0 | 91.0 | na | na | 2 063.0 |
| Rate of absconds per 1000 periods of unescorted leave | | | | | | | | | |
| Indigenous | – | – | – | – | – | – | – | – | – |
| Non-Indigenous | – | – | – | – | – | – | – | – | – |
| Unknown | – | – | – | – | – | – | – | – | – |
| Total | – | – | – | – | – | – | – | – | – |

(a) Data for the number of unescorted leaves undertaken were not available from the ACT and the NT. Unescorted leave is not undertaken in Qld or WA.

.. Not applicable. **na** Not available. – Nil or rounded to zero.

Source: State and Territory governments (unpublished).

TABLE 15A.196

Table 15A.196 **Serious assaults in custody, by Indigenous status (a)**

| | <i>NSW</i> | <i>Vic</i> | <i>Qld</i> | <i>WA</i> | <i>SA</i> | <i>Tas</i> | <i>ACT</i> | <i>NT</i> |
|--|------------|------------|------------|-----------|-----------|------------|------------|-----------|
| 2011-12 | | | | | | | | |
| Number of young people in custody injured as a result of a serious assault | | | | | | | | |
| Indigenous | – | – | 1.0 | na | na | – | – | 6.0 |
| Non-Indigenous | – | – | 1.0 | na | na | – | 2.0 | – |
| Unknown | – | – | – | na | na | – | – | – |
| Total | – | – | 2.0 | na | na | – | 2.0 | 6.0 |
| Rate of young people in custody injured as a result of a serious assault per 10 000 custody nights | | | | | | | | |
| Indigenous | – | – | 0.3 | na | na | – | – | 4.4 |
| Non-Indigenous | – | – | 0.5 | na | na | – | 3.8 | – |
| Unknown | – | – | – | na | na | – | – | – |
| Total | – | – | 0.4 | na | na | – | 2.4 | 4.3 |
| Number of <u>staff</u> injured as a result of a serious assault | | | | | | | | |
| Indigenous | – | – | – | na | na | – | – | – |
| Non-Indigenous | – | – | – | na | na | – | – | – |
| Unknown | – | – | – | na | na | – | – | – |
| Total | – | – | – | na | na | – | – | – |
| Rate of <u>staff</u> injured as a result of a serious assault per 10 000 custody nights | | | | | | | | |
| Indigenous | – | – | – | na | na | – | – | – |
| Non-Indigenous | – | – | – | na | na | – | – | – |
| Unknown | – | – | – | na | na | – | – | – |
| Total | – | – | – | na | na | – | – | – |
| Number of young people & staff injured as a result of a serious assault | | | | | | | | |
| Indigenous | – | – | 1.0 | na | na | – | – | 6.0 |
| Non-Indigenous | – | – | 1.0 | na | na | – | 2.0 | – |
| Unknown | – | – | – | na | na | – | – | – |
| Total | – | – | 2.0 | na | na | – | 2.0 | 6.0 |
| Rate of young people & staff injured as a result of a serious assault per 10 000 custody nights | | | | | | | | |
| Indigenous | – | – | 0.3 | na | na | – | – | 4.4 |
| Non-Indigenous | – | – | 0.5 | na | na | – | 3.8 | – |
| Unknown | – | – | – | na | na | – | – | – |
| Total | – | – | 0.4 | na | na | – | 2.4 | 4.3 |
| 2010-11 | | | | | | | | |
| Number of young people in custody injured as a result of a serious assault | | | | | | | | |
| Indigenous | – | – | – | na | na | – | – | – |
| Non-Indigenous | – | – | – | na | na | – | – | – |
| Unknown | – | na | – | na | na | – | – | – |
| Total | – | – | – | na | na | – | – | – |
| Rate of young people in custody injured as a result of a serious assault per 10 000 custody nights | | | | | | | | |
| Indigenous | – | – | – | na | na | – | – | – |
| Non-Indigenous | – | – | – | na | na | – | – | – |
| Unknown | – | na | – | na | na | – | – | – |

TABLE 15A.196

Table 15A.196 **Serious assaults in custody, by Indigenous status (a)**

| | <i>NSW</i> | <i>Vic</i> | <i>Qld</i> | <i>WA</i> | <i>SA</i> | <i>Tas</i> | <i>ACT</i> | <i>NT</i> |
|--|------------|------------|------------|-----------|-----------|------------|------------|-----------|
| Total | – | – | – | na | na | – | – | – |
| Number of <u>staff</u> injured as a result of a serious assault | | | | | | | | |
| Indigenous | – | – | – | na | na | – | – | – |
| Non-Indigenous | – | – | 2.0 | na | na | – | – | – |
| Unknown | – | na | – | na | na | – | – | – |
| Total | – | – | 2.0 | na | na | – | – | – |
| Rate of <u>staff</u> injured as a result of a serious assault per 10 000 custody nights | | | | | | | | |
| Indigenous | – | – | – | na | na | – | – | – |
| Non-Indigenous | – | – | 0.9 | na | na | – | – | – |
| Unknown | – | na | – | na | na | – | – | – |
| Total | – | – | 0.4 | na | na | – | – | – |
| Number of young people & staff injured as a result of a serious assault | | | | | | | | |
| Indigenous | – | – | – | na | na | – | – | – |
| Non-Indigenous | – | – | 2.0 | na | na | – | – | – |
| Unknown | – | na | – | na | na | – | – | – |
| Total | – | – | 2.0 | na | na | – | – | – |
| Rate of young people & staff injured as a result of a serious assault per 10 000 custody nights | | | | | | | | |
| Indigenous | – | – | – | na | na | – | – | – |
| Non-Indigenous | – | – | 0.9 | na | na | – | – | – |
| Unknown | – | na | – | na | na | – | – | – |
| Total | – | – | 0.4 | na | na | – | – | – |
| 2009-10 | | | | | | | | |
| Number of young people in custody injured as a result of a serious assault | | | | | | | | |
| Indigenous | 1.0 | na | 1.0 | na | na | – | – | – |
| Non-Indigenous | 2.0 | na | – | na | na | – | – | – |
| Unknown | – | na | – | na | na | – | – | – |
| Total | 3.0 | na | 1.0 | na | na | – | – | – |
| Rate of young people in custody injured as a result of a serious assault per 10 000 custody nights | | | | | | | | |
| Indigenous | 0.1 | na | 0.3 | na | na | – | – | – |
| Non-Indigenous | 0.2 | na | – | na | na | – | – | – |
| Unknown | – | na | – | na | na | – | – | – |
| Total | 0.2 | na | 0.2 | na | na | – | – | – |
| Number of <u>staff</u> injured as a result of a serious assault | | | | | | | | |
| Indigenous | – | na | – | – | na | – | – | – |
| Non-Indigenous | – | na | – | – | na | – | – | – |
| Unknown | – | na | – | na | na | – | – | – |
| Total | – | na | – | – | na | – | – | – |
| Rate of <u>staff</u> injured as a result of a serious assault per 10 000 custody nights | | | | | | | | |
| Indigenous | – | na | – | – | na | – | – | – |
| Non-Indigenous | – | na | – | – | na | – | – | – |
| Unknown | – | na | – | – | na | – | – | – |

Table 15A.196 **Serious assaults in custody, by Indigenous status (a)**

| | <i>NSW</i> | <i>Vic</i> | <i>Qld</i> | <i>WA</i> | <i>SA</i> | <i>Tas</i> | <i>ACT</i> | <i>NT</i> |
|---|------------|------------|------------|-----------|-----------|------------|------------|-----------|
| Total | – | na | – | – | na | – | – | – |
| Number of young people & staff injured as a result of a serious assault | | | | | | | | |
| Indigenous | 1.0 | na | 1.0 | na | na | – | – | – |
| Non-Indigenous | 2.0 | na | – | na | na | – | – | – |
| Unknown | – | na | – | na | na | – | – | – |
| Total | 3.0 | na | 1.0 | na | na | – | – | – |
| Rate of young people & staff injured as a result of a serious assault per 10 000 custody nights | | | | | | | | |
| Indigenous | 0.1 | na | 0.3 | na | na | – | – | – |
| Non-Indigenous | 0.2 | na | – | na | na | – | – | – |
| Unknown | – | na | – | na | na | – | – | – |
| Total | 0.2 | na | 0.2 | na | na | – | – | – |

(a) In 2009-10, data were not available for Victoria, WA and SA. In 2010-11, data were not available for WA and SA.

na Not available. – Nil or rounded to zero.

Source: State and Territory governments (unpublished).

TABLE 15A.197

Table 15A.197 **Assaults in custody, by Indigenous status (a), (b)**

| | NSW (c) | Vic (d) | Qld | WA | SA | Tas (e) | ACT (f) | NT |
|---|---------|---------|------|----|----|---------|---------|------|
| 2011-12 | | | | | | | | |
| Number of young people in custody injured as a result of an assault | | | | | | | | |
| Indigenous | 5.0 | na | 10.0 | na | na | np | 2.0 | 48.0 |
| Non-Indigenous | 7.0 | na | 6.0 | na | na | np | – | – |
| Unknown | 1.0 | na | – | na | na | – | – | – |
| Total | 13.0 | na | 16.0 | na | na | np | 2.0 | 48.0 |
| Rate of young people in custody injured as a result of an assault per 10 000 custody nights | | | | | | | | |
| Indigenous | 0.8 | na | 3.2 | na | na | np | 6.5 | 35.5 |
| Non-Indigenous | 1.1 | na | 3.2 | na | na | np | – | – |
| Unknown | 4.2 | na | – | na | na | – | – | – |
| Total | 1.0 | na | 3.2 | na | na | np | 2.4 | 34.7 |
| Number of staff injured as a result of an assault | | | | | | | | |
| Indigenous | na | na | 8.0 | na | na | – | – | – |
| Non-Indigenous | na | na | 18.0 | na | na | – | 2.0 | 2.0 |
| Unknown | 17.0 | na | – | na | na | np | – | – |
| Total | 17.0 | na | 26.0 | na | na | np | 2.0 | 2.0 |
| Rate of staff injured as a result of an assault per 10 000 custody nights | | | | | | | | |
| Indigenous | na | na | 2.6 | na | na | – | – | – |
| Non-Indigenous | na | na | 9.7 | na | na | – | 3.8 | 66.0 |
| Unknown | 71.7 | na | – | na | na | np | – | – |
| Total | 1.3 | na | 5.2 | na | na | np | 2.4 | 1.4 |
| Number of young people & staff injured as a result of an assault | | | | | | | | |
| Indigenous | na | na | 18.0 | na | na | np | 2.0 | 48.0 |
| Non-Indigenous | na | na | 24.0 | na | na | np | 2.0 | 2.0 |
| Unknown | 18.0 | na | – | na | na | np | – | – |
| Total | 30.0 | na | 42.0 | na | na | np | 4.0 | 50.0 |
| Rate of young people & staff injured as a result of an assault per 10 000 custody nights | | | | | | | | |
| Indigenous | na | na | 5.8 | na | na | np | 6.5 | 35.5 |
| Non-Indigenous | na | na | 13.0 | na | na | np | 3.8 | 66.0 |
| Unknown | 75.9 | na | – | na | na | np | – | – |
| Total | 2.3 | na | 8.4 | na | na | np | 4.8 | 36.2 |
| 2010-11 | | | | | | | | |
| Number of young people in custody injured as a result of an assault | | | | | | | | |
| Indigenous | 9.0 | na | 5.0 | na | na | na | 6.0 | 16.0 |
| Non-Indigenous | 14.0 | na | 3.0 | na | na | na | 7.0 | – |
| Unknown | 6.0 | na | – | na | na | na | – | – |
| Total | 29.0 | na | 8.0 | na | na | na | 13.0 | 16.0 |
| Rate of young people in custody injured as a result of an assault per 10 000 custody nights | | | | | | | | |
| Indigenous | 1.3 | na | 1.8 | na | na | na | np | 11.6 |
| Non-Indigenous | 1.9 | na | 1.4 | na | na | na | np | – |
| Unknown | 16.8 | na | – | na | na | na | – | – |

TABLE 15A.197

Table 15A.197 **Assaults in custody, by Indigenous status (a), (b)**

| | NSW (c) | Vic (d) | Qld | WA | SA | Tas (e) | ACT (f) | NT |
|---|---------|---------|------|-----|----|---------|---------|------|
| Total | 2.0 | na | 1.6 | na | na | na | np | 11.3 |
| Number of staff injured as a result of an assault | | | | | | | | |
| Indigenous | na | na | 4.0 | na | na | na | – | – |
| Non-Indigenous | na | na | 5.0 | na | na | na | 4.0 | 1.0 |
| Unknown | 32.0 | na | – | na | na | na | – | – |
| Total | 32.0 | na | 9.0 | na | na | na | 4.0 | 1.0 |
| Rate of staff injured as a result of an assault per 10 000 custody nights | | | | | | | | |
| Indigenous | na | na | 1.4 | na | na | na | – | – |
| Non-Indigenous | na | na | 2.3 | na | na | na | np | 32.3 |
| Unknown | 89.3 | na | – | na | na | na | – | – |
| Total | 2.2 | na | 1.8 | na | na | na | np | 0.7 |
| Number of young people & staff injured as a result of an assault | | | | | | | | |
| Indigenous | na | na | 9.0 | na | na | na | 6.0 | 16.0 |
| Non-Indigenous | na | na | 8.0 | na | na | na | 11.0 | 1.0 |
| Unknown | 38.0 | na | – | na | na | na | – | – |
| Total | 61.0 | na | 17.0 | na | na | na | 17.0 | 17.0 |
| Rate of young people & staff injured as a result of an assault per 10 000 custody nights | | | | | | | | |
| Indigenous | na | na | 3.2 | na | na | na | np | 11.6 |
| Non-Indigenous | na | na | 3.7 | na | na | na | np | 32.3 |
| Unknown | 106.1 | na | – | na | na | na | – | – |
| Total | 4.3 | na | 3.4 | na | na | na | np | 12.0 |
| 2009-10 | | | | | | | | |
| Number of young people in custody injured as a result of an assault | | | | | | | | |
| Indigenous | 11.0 | na | 18.0 | na | na | na | 7.0 | 10.0 |
| Non-Indigenous | 11.0 | na | 3.0 | na | na | na | 6.0 | 1.0 |
| Unknown | 1.0 | na | – | na | na | na | – | – |
| Total | 23.0 | na | 21.0 | na | na | na | 13.0 | 11.0 |
| Rate of young people in custody injured as a result of an assault per 10 000 custody nights | | | | | | | | |
| Indigenous | 1.5 | na | 6.0 | na | na | na | np | 10.3 |
| Non-Indigenous | 1.4 | na | 1.4 | na | na | na | np | 12.3 |
| Unknown | 3.3 | na | – | na | na | na | – | – |
| Total | 1.4 | na | 4.1 | na | na | na | np | 10.5 |
| Number of staff injured as a result of an assault | | | | | | | | |
| Indigenous | 3.0 | na | 6.0 | – | na | na | – | 2.0 |
| Non-Indigenous | 13.0 | na | 7.0 | 1.0 | na | na | 9.0 | 5.0 |
| Unknown | 9.0 | na | – | na | na | na | – | – |
| Total | 25.0 | na | 13.0 | 1.0 | na | na | 9.0 | 7.0 |
| Rate of staff injured as a result of an assault per 10 000 custody nights | | | | | | | | |
| Indigenous | 0.4 | na | 2.0 | – | na | na | – | 2.1 |
| Non-Indigenous | 1.6 | na | 3.2 | 0.6 | na | na | np | 61.7 |
| Unknown | 29.8 | na | – | na | na | na | – | – |

TABLE 15A.197

Table 15A.197 **Assaults in custody, by Indigenous status (a), (b)**

| | NSW (c) | Vic (d) | Qld | WA | SA | Tas (e) | ACT (f) | NT |
|--|---------|---------|------|-----|----|---------|---------|------|
| Total | 1.6 | na | 2.5 | 0.2 | na | na | np | 6.7 |
| Number of young people & staff injured as a result of an assault | | | | | | | | |
| Indigenous | 14.0 | na | 24.0 | na | na | na | 7.0 | 12.0 |
| Non-Indigenous | 24.0 | na | 10.0 | na | na | na | 15.0 | 6.0 |
| Unknown | 10.0 | na | – | na | na | na | – | – |
| Total | 48.0 | na | 34.0 | na | na | na | 22.0 | 18.0 |
| Rate of young people & staff injured as a result of an assault per 10 000 custody nights | | | | | | | | |
| Indigenous | 1.9 | na | 8.0 | na | na | na | np | 12.4 |
| Non-Indigenous | 3.0 | na | 4.6 | na | na | na | np | 74.1 |
| Unknown | 33.2 | na | – | na | na | na | – | – |
| Total | 3.0 | na | 6.6 | na | na | na | np | 17.2 |

- (a) In 2009-10, data were not available for Victoria and SA. Data relating to the number of young people injured as a result of an assault were not available for WA. In 2010-11, data were not available for Victoria, WA, SA and Tasmania. In 2011-12, data were not available for Victoria, WA and SA.
- (b) Data reported for this indicator are not comparable and need to be interpreted with caution. Methods of data collection vary across jurisdictions (for example, manual case file review compared to the collation of electronic incident reports) and jurisdictions' ability to report on this measure is dependent on relevant incidents having first been documented.
- (c) In NSW, from 2010-11 onwards, the Indigenous status of staff was not available.
- (d) Victoria is unable to report on assaults as incident reports need to be analysed individually.
- (e) For 2011-12, Tasmanian assault data is for the period from 20 October 2011 to 30 June 2012. Further, Tasmanian data for assaults in custody include relatively minor injuries, including general soreness and minor marks resulting from physical contact.
- (f) The ACT has only one youth justice detention centre with relatively small numbers in detention. Data were not converted to a rate per 10 000 custody nights in 2009-10 and 2010-11 due to the small number of detainees in the ACT.

na Not available. **np** Not published. – Nil or rounded to zero.

Source: State and Territory governments (unpublished).

TABLE 15A.198

Table 15A.198 **Self-harm and attempted suicide in custody, by Indigenous status**
(a), (b)

| | <i>NSW</i> | <i>Vic (c)</i> | <i>Qld</i> | <i>WA</i> | <i>SA</i> | <i>Tas</i> | <i>ACT (d)</i> | <i>NT</i> |
|--|------------|----------------|------------|-----------|-----------|------------|----------------|-----------|
| 2011-12 | | | | | | | | |
| Number of incidents of self-harm or attempted suicide in custody requiring hospitalisation | | | | | | | | |
| Indigenous | 1.0 | – | – | na | na | – | – | 1.0 |
| Non-Indigenous | 1.0 | 1.0 | – | na | na | – | – | – |
| Unknown | 1.0 | na | – | na | na | – | – | – |
| Total | 3.0 | 1.0 | – | na | na | – | – | 1.0 |
| Rate of incidents of self-harm or attempted suicide in custody requiring hospitalisation per 10 000 custody nights | | | | | | | | |
| Indigenous | 0.2 | – | – | na | na | – | – | 0.7 |
| Non-Indigenous | 0.2 | 0.2 | – | na | na | – | – | – |
| Unknown | 4.2 | na | – | na | na | – | – | – |
| Total | 0.2 | 0.2 | – | na | na | – | – | 0.7 |
| Number of incidents of self-harm or attempted suicide in custody that did <u>not</u> require hospitalisation | | | | | | | | |
| Indigenous | 14.0 | – | 1.0 | na | na | – | 1.0 | 22.0 |
| Non-Indigenous | 12.0 | 1.0 | 4.0 | na | na | – | 2.0 | – |
| Unknown | 8.0 | na | – | na | na | – | – | – |
| Total | 34.0 | 1.0 | 5.0 | na | na | – | 3.0 | 22.0 |
| Rate of incidents of self-harm or attempted suicide in custody that did <u>not</u> require hospitalisation per 10 000 custody nights | | | | | | | | |
| Indigenous | 2.2 | – | 0.3 | na | na | – | 3.3 | 16.3 |
| Non-Indigenous | 1.9 | 0.2 | 2.2 | na | na | – | 3.8 | – |
| Unknown | 33.7 | na | – | na | na | – | – | – |
| Total | 2.6 | 0.2 | 1.0 | na | na | – | 3.6 | 15.9 |
| Number of young people who self-harmed or attempted suicide in custody and required hospitalisation | | | | | | | | |
| Indigenous | 1.0 | – | – | na | na | – | – | 1.0 |
| Non-Indigenous | 1.0 | 1.0 | – | na | na | – | – | – |
| Unknown | 1.0 | na | – | na | na | – | – | – |
| Total | 3.0 | 1.0 | – | na | na | – | – | 1.0 |
| Rate of young people who self-harmed or attempted suicide in custody and required hospitalisation per 10 000 custody nights | | | | | | | | |
| Indigenous | 0.2 | – | – | na | na | – | – | 0.7 |
| Non-Indigenous | 0.2 | 0.2 | – | na | na | – | – | – |
| Unknown | 4.2 | na | – | na | na | – | – | – |
| Total | 0.2 | 0.2 | – | na | na | – | – | 0.7 |
| Number of young people who self-harmed or attempted suicide in custody but did not require hospitalisation | | | | | | | | |
| Indigenous | 14.0 | – | 1.0 | na | na | – | 1.0 | 7.0 |
| Non-Indigenous | 12.0 | 1.0 | 4.0 | na | na | – | 1.0 | – |
| Unknown | 8.0 | na | – | na | na | – | – | – |
| Total | 34.0 | 1.0 | 5.0 | na | na | – | 2.0 | 7.0 |
| Rate of young people who self-harmed or attempted suicide in custody but did not require hospitalisation per 10 000 custody nights | | | | | | | | |

TABLE 15A.198

Table 15A.198 **Self-harm and attempted suicide in custody, by Indigenous status (a), (b)**

| | <i>NSW</i> | <i>Vic (c)</i> | <i>Qld</i> | <i>WA</i> | <i>SA</i> | <i>Tas</i> | <i>ACT (d)</i> | <i>NT</i> |
|----------------|------------|----------------|------------|-----------|-----------|------------|----------------|-----------|
| Indigenous | 2.2 | – | 0.3 | na | na | – | 3.3 | 5.2 |
| Non-Indigenous | 1.9 | 0.2 | 2.2 | na | na | – | 1.9 | – |
| Unknown | 33.7 | na | – | na | na | – | – | – |
| Total | 2.6 | 0.2 | 1.0 | na | na | – | 2.4 | 5.1 |

2010-11

Number of incidents of self-harm or attempted suicide in custody requiring hospitalisation

| | | | | | | | | |
|----------------|-----|-----|---|----|----|---|-----|---|
| Indigenous | – | – | – | na | na | – | 2.0 | – |
| Non-Indigenous | – | 1.0 | – | na | na | – | 1.0 | – |
| Unknown | 1.0 | na | – | na | na | – | – | – |
| Total | 1.0 | 1.0 | – | na | na | – | 3.0 | – |

Rate of incidents of self-harm or attempted suicide in custody requiring hospitalisation per 10 000 custody nights

| | | | | | | | | |
|----------------|-----|-----|---|----|----|---|----|---|
| Indigenous | – | – | – | na | na | – | np | – |
| Non-Indigenous | – | 0.2 | – | na | na | – | np | – |
| Unknown | 2.8 | na | – | na | na | – | – | – |
| Total | 0.1 | 0.2 | – | na | na | – | np | – |

Number of incidents of self-harm or attempted suicide in custody that did not require hospitalisation

| | | | | | | | | |
|----------------|------|------|-----|----|----|------|-----|-----|
| Indigenous | 13.0 | – | 2.0 | na | na | 6.0 | 4.0 | 2.0 |
| Non-Indigenous | 13.0 | 17.0 | 1.0 | na | na | 5.0 | 3.0 | – |
| Unknown | 5.0 | na | – | na | na | – | – | – |
| Total | 31.0 | 17.0 | 3.0 | na | na | 11.0 | 7.0 | 2.0 |

Rate of incidents of self-harm or attempted suicide in custody that did not require hospitalisation per 10 000 custody nights

| | | | | | | | | |
|----------------|------|-----|-----|----|----|------|----|-----|
| Indigenous | 1.9 | – | 0.7 | na | na | 23.1 | np | 1.4 |
| Non-Indigenous | 1.8 | 3.1 | 0.5 | na | na | 7.4 | np | – |
| Unknown | 14.0 | na | – | na | na | na | – | na |
| Total | 2.2 | 2.6 | 0.6 | na | na | 11.7 | np | 1.4 |

Number of young people who self-harmed or attempted suicide in custody and required hospitalisation

| | | | | | | | | |
|----------------|-----|-----|---|----|----|---|-----|---|
| Indigenous | – | – | – | na | na | – | 2.0 | – |
| Non-Indigenous | – | 1.0 | – | na | na | – | 1.0 | – |
| Unknown | 1.0 | na | – | na | na | – | na | – |
| Total | 1.0 | 1.0 | – | na | na | – | 3.0 | – |

Rate of young people who self-harmed or attempted suicide in custody and required hospitalisation per 10 000 custody nights

| | | | | | | | | |
|----------------|-----|-----|---|----|----|---|----|---|
| Indigenous | – | – | – | na | na | – | np | – |
| Non-Indigenous | – | 0.2 | – | na | na | – | np | – |
| Unknown | 2.8 | na | – | na | na | – | – | – |
| Total | 0.1 | 0.2 | – | na | na | – | np | – |

Number of young people who self-harmed or attempted suicide in custody but did not require hospitalisation

| | | | | | | | | |
|------------|------|---|-----|----|----|-----|-----|-----|
| Indigenous | 13.0 | – | 2.0 | na | na | 2.0 | 3.0 | 2.0 |
|------------|------|---|-----|----|----|-----|-----|-----|

TABLE 15A.198

Table 15A.198 **Self-harm and attempted suicide in custody, by Indigenous status (a), (b)**

| | <i>NSW</i> | <i>Vic (c)</i> | <i>Qld</i> | <i>WA</i> | <i>SA</i> | <i>Tas</i> | <i>ACT (d)</i> | <i>NT</i> |
|--|------------|----------------|------------|-----------|-----------|------------|----------------|-----------|
| Non-Indigenous | 13.0 | 9.0 | 1.0 | na | na | 3.0 | 2.0 | – |
| Unknown | 5.0 | na | – | na | na | – | – | – |
| Total | 31.0 | 9.0 | 3.0 | na | na | 5.0 | 5.0 | 2.0 |
| Rate of young people who self-harmed or attempted suicide in custody but did not require hospitalisation per 10 000 custody nights | | | | | | | | |
| Indigenous | 1.9 | – | 0.7 | na | na | 7.7 | np | 1.4 |
| Non-Indigenous | 1.8 | 1.6 | 0.5 | na | na | 4.4 | np | – |
| Unknown | 14.0 | na | – | na | na | na | – | na |
| Total | 2.2 | 1.4 | 0.6 | na | na | 5.3 | np | 1.4 |
| 2009-10 | | | | | | | | |
| Number of incidents of self-harm or attempted suicide in custody requiring hospitalisation | | | | | | | | |
| Indigenous | 1.0 | na | – | na | na | – | – | – |
| Non-Indigenous | 1.0 | na | – | na | na | – | – | – |
| Unknown | 1.0 | na | – | na | na | – | – | – |
| Total | 3.0 | na | – | na | na | – | – | – |
| Rate of incidents of self-harm or attempted suicide in custody requiring hospitalisation per 10 000 custody nights | | | | | | | | |
| Indigenous | 0.1 | na | – | na | na | – | – | – |
| Non-Indigenous | 0.1 | na | – | na | na | – | – | – |
| Unknown | 3.3 | na | – | na | na | – | – | – |
| Total | 0.2 | na | – | na | na | – | – | – |
| Number of incidents of self-harm or attempted suicide in custody that did <u>not</u> require hospitalisation | | | | | | | | |
| Indigenous | 17.0 | na | 5.0 | na | na | – | 10.0 | – |
| Non-Indigenous | 20.0 | na | 1.0 | na | na | – | 7.0 | – |
| Unknown | 2.0 | na | – | na | na | 6.0 | – | 2.0 |
| Total | 39.0 | na | 6.0 | na | na | 6.0 | 17.0 | 2.0 |
| Rate of incidents of self-harm or attempted suicide in custody that did <u>not</u> require hospitalisation per 10 000 custody nights | | | | | | | | |
| Indigenous | 2.3 | na | 1.7 | na | na | – | np | – |
| Non-Indigenous | 2.5 | na | 0.5 | na | na | – | np | – |
| Unknown | 6.6 | na | – | na | na | – | – | – |
| Total | 2.5 | na | 1.2 | na | na | 6.0 | np | 1.9 |
| Number of young people who self-harmed or attempted suicide in custody and required hospitalisation | | | | | | | | |
| Indigenous | 1.0 | na | – | na | na | – | – | – |
| Non-Indigenous | 1.0 | na | – | na | na | – | – | – |
| Unknown | 1.0 | na | – | na | na | – | – | – |
| Total | 3.0 | na | – | na | na | – | – | – |
| Rate of young people who self-harmed or attempted suicide in custody and required hospitalisation per 10 000 custody nights | | | | | | | | |
| Indigenous | 0.1 | na | – | na | na | – | – | – |

**Table 15A.198 Self-harm and attempted suicide in custody, by Indigenous status
(a), (b)**

| | <i>NSW</i> | <i>Vic (c)</i> | <i>Qld</i> | <i>WA</i> | <i>SA</i> | <i>Tas</i> | <i>ACT (d)</i> | <i>NT</i> |
|--|------------|----------------|------------|-----------|-----------|------------|----------------|-----------|
| Non-Indigenous | 0.1 | na | – | na | na | – | – | – |
| Unknown | 3.3 | na | – | na | na | – | – | – |
| Total | 0.2 | na | – | na | na | – | – | – |
| Number of young people who self-harmed or attempted suicide in custody but did not require hospitalisation | | | | | | | | |
| Indigenous | 17.0 | na | 3.0 | na | na | – | 5.0 | 2.0 |
| Non-Indigenous | 20.0 | na | 1.0 | na | na | – | 3.0 | na |
| Unknown | 2.0 | na | – | na | na | 2.0 | – | 2.0 |
| Total | 39.0 | na | 4.0 | na | na | 2.0 | 8.0 | 4.0 |
| Rate of young people who self-harmed or attempted suicide in custody but did not require hospitalisation per 10 000 custody nights | | | | | | | | |
| Indigenous | 2.3 | na | 1.0 | na | na | – | np | 2.1 |
| Non-Indigenous | 2.5 | na | 0.5 | na | na | – | np | na |
| Unknown | 6.6 | na | – | na | na | – | – | – |
| Total | 2.5 | na | 0.8 | na | na | 2.0 | np | 3.8 |

(a) In 2009-10, data were not available for Victoria, WA and SA. In 2010-11, data were not available for WA and SA.

(b) Data reported for this indicator are not comparable and need to be interpreted with caution. Methods of data collection vary across jurisdictions (for example, manual case file review compared to the collation of electronic incident reports) and jurisdictions' ability to report on this measure is dependent on relevant incidents having first been documented.

(c) As Victoria's dual track system allows for young people aged 18-20 years to be sentenced to a youth justice facility, the incidents of self harm or attempted suicide include adults accommodated within a youth justice centre. Five of the young people who self harmed or attempted suicide were aged 18 years or over. The decrease observed between 2010-11 and 2011-12 is attributed to practise enhancements including a new behaviour management system, increased staff training, and new admission processes.

(d) The ACT has only one youth justice detention centre with relatively small numbers in detention.

na Not available. **np** Not published. – Nil or rounded to zero.

Source: State and Territory governments (unpublished).

TABLE 15A.199

Table 15A.199 **Completion of community-based orders, by Indigenous status (a)**

| | <i>NSW</i> | <i>Vic</i> | <i>Qld (b)</i> | <i>WA</i> | <i>SA</i> | <i>Tas (c)</i> | <i>ACT</i> | <i>NT</i> | <i>Aust</i> |
|---|------------|------------|----------------|-----------|-----------|----------------|------------|-----------|-------------|
| 2011-12 | | | | | | | | | |
| Number of community-based orders successfully completed | | | | | | | | | |
| Indigenous | 2 240.0 | 189.0 | 1 155.0 | 777.0 | 181.0 | 97.0 | na | 72.0 | 4 711.0 |
| Non-Indigenous | 2 873.0 | 1 222.0 | 1 134.0 | 682.0 | 383.0 | 537.0 | na | 23.0 | 6 854.0 |
| Unknown | 436.0 | – | 34.0 | 4.0 | 2.0 | 2.0 | na | – | 478.0 |
| Total | 5 549.0 | 1 411.0 | 2 323.0 | 1 463.0 | 566.0 | 636.0 | na | 95.0 | 12 043.0 |
| Number of community-based orders unsuccessfully completed | | | | | | | | | |
| Indigenous | 355.0 | 33.0 | 321.0 | 511.0 | 31.0 | 20.0 | na | 65.0 | 1 336.0 |
| Non-Indigenous | 402.0 | 197.0 | 197.0 | 199.0 | 63.0 | 34.0 | na | 5.0 | 1 097.0 |
| Unknown | 26.0 | – | 1.0 | – | – | – | na | – | 27.0 |
| Total | 783.0 | 230.0 | 519.0 | 710.0 | 94.0 | 54.0 | na | 70.0 | 2 460.0 |
| Proportion of community-based orders successfully completed | | | | | | | | | |
| Indigenous | 86.3 | 85.1 | 78.3 | 60.3 | 85.4 | 82.9 | na | 52.6 | 77.9 |
| Non-Indigenous | 87.7 | 86.1 | 85.2 | 77.4 | 85.9 | 94.0 | na | 82.1 | 86.2 |
| Unknown | 94.4 | – | 97.1 | 100.0 | 100.0 | 100.0 | na | – | 94.7 |
| Total | 87.6 | 86.0 | 81.7 | 67.3 | 85.8 | 92.2 | na | 57.6 | 83.0 |
| 2010-11 | | | | | | | | | |
| Number of community-based orders successfully completed | | | | | | | | | |
| Indigenous | 1 771.0 | 214.0 | 1 178.0 | 794.0 | 156.0 | 148.0 | 2.0 | na | 4 263.0 |
| Non-Indigenous | 2 220.0 | 1 168.0 | 1 135.0 | 633.0 | 302.0 | 518.0 | 30.0 | na | 6 006.0 |
| Unknown | 253.0 | 1.0 | 2.0 | 10.0 | 4.0 | 2.0 | – | na | 272.0 |
| Total | 4 244.0 | 1 383.0 | 2 315.0 | 1 437.0 | 462.0 | 668.0 | 32.0 | na | 10 541.0 |
| Number of community-based orders unsuccessfully completed | | | | | | | | | |
| Indigenous | 301.0 | 35.0 | 450.0 | 607.0 | 72.0 | 20.0 | 2.0 | na | 1 487.0 |
| Non-Indigenous | 366.0 | 185.0 | 288.0 | 222.0 | 174.0 | 60.0 | 12.0 | na | 1 307.0 |
| Unknown | 35.0 | – | – | – | 1.0 | – | – | na | 36.0 |
| Total | 702.0 | 220.0 | 738.0 | 829.0 | 247.0 | 80.0 | 14.0 | na | 2 830.0 |
| Proportion of community-based orders successfully completed | | | | | | | | | |
| Indigenous | 85.5 | 85.9 | 72.4 | 56.7 | 68.4 | 88.1 | 50.0 | na | 74.1 |
| Non-Indigenous | 85.8 | 86.3 | 79.8 | 74.0 | 63.4 | 89.6 | 71.4 | na | 82.1 |
| Unknown | 87.8 | 100.0 | 100.0 | 100.0 | 80.0 | 100.0 | – | na | 88.3 |
| Total | 85.8 | 86.3 | 75.8 | 63.4 | 65.2 | 89.3 | 69.6 | na | 78.8 |
| 2009-10 | | | | | | | | | |
| Number of community-based orders successfully completed | | | | | | | | | |
| Indigenous | 1 896.0 | 206.0 | 1 044.0 | 798.0 | 305.0 | 122.0 | 11.0 | na | 4 382.0 |
| Non-Indigenous | 2 674.0 | 1 473.0 | 1 059.0 | 594.0 | 637.0 | 414.0 | 32.0 | na | 6 883.0 |
| Unknown | 324.0 | 3.0 | – | 35.0 | 1.0 | 13.0 | – | na | 376.0 |
| Total | 4 894.0 | 1 682.0 | 2 103.0 | 1 427.0 | 943.0 | 549.0 | 43.0 | na | 11 641.0 |
| Number of community-based orders unsuccessfully completed | | | | | | | | | |
| Indigenous | 359.0 | 35.0 | 443.0 | 533.0 | 84.0 | 28.0 | 1.0 | na | 1 483.0 |
| Non-Indigenous | 458.0 | 231.0 | 269.0 | 185.0 | 153.0 | 52.0 | 4.0 | na | 1 352.0 |

TABLE 15A.199

Table 15A.199 **Completion of community-based orders, by Indigenous status (a)**

| | <i>NSW</i> | <i>Vic</i> | <i>Qld (b)</i> | <i>WA</i> | <i>SA</i> | <i>Tas (c)</i> | <i>ACT</i> | <i>NT</i> | <i>Aust</i> |
|---|------------|------------|----------------|-----------|-----------|----------------|------------|-----------|-------------|
| Unknown | 39.0 | – | – | 4.0 | – | – | – | na | 43.0 |
| Total | 856.0 | 266.0 | 712.0 | 722.0 | 237.0 | 80.0 | 5.0 | na | 2 878.0 |
| Proportion of community-based orders successfully completed | | | | | | | | | |
| Indigenous | 84.1 | 85.5 | 70.2 | 60.0 | 78.4 | 81.3 | 91.7 | na | 74.7 |
| Non-Indigenous | 85.4 | 86.4 | 79.7 | 76.3 | 80.6 | 88.8 | 88.9 | na | 83.6 |
| Unknown | 89.3 | 100.0 | – | 89.7 | 100.0 | 100.0 | – | na | 89.7 |
| Total | 85.1 | 86.3 | 74.7 | 66.4 | 79.9 | 87.3 | 89.6 | na | 80.2 |

(a) Data were not available for the NT prior to 2011-12. Data were not available for the ACT for 2011-12 as the accuracy of the data could not be guaranteed due to data collection issues.

(b) For Queensland, the time series has been affected by a change in information systems [from the Families Youth Justice (FAM-YJ) system to the Integrated Client Management System (ICMS)]. Therefore, data for the 2011-12 period is not comparable with previously published data for periods up to and including the 2010-11 period.

(c) Tasmanian data includes young people on community service orders, who are assisted by Youth Justice to complete their hours but are not supervised by a Youth Justice Worker. Data recorded for years prior to 2011-12 has been updated for data lag.

na Not available. – Nil or rounded to zero.

Source: State and Territory governments (unpublished).

TABLE 15A.200

Table 15A.200 **Case plans prepared/reviewed within 6 weeks of commencing a sentenced order, by Indigenous status (a)**

| | <i>NSW</i> | <i>Vic</i> | <i>Qld(b)</i> | <i>WA(c)</i> | <i>SA</i> | <i>Tas</i> | <i>ACT</i> | <i>NT (d)</i> | <i>Aust</i> |
|--|------------|------------|---------------|--------------|-----------|------------|------------|---------------|-------------|
| 2011-12 | | | | | | | | | |
| Number of case plans prepared/reviewed within six weeks of commencing a sentenced <u>community-based</u> order | | | | | | | | | |
| Indigenous | 981.0 | 127.0 | 869.0 | na | na | na | 26.0 | 9.0 | 2 012.0 |
| Non-Indigenous | 1 128.0 | 759.0 | 803.0 | na | na | na | 71.0 | 2.0 | 2 763.0 |
| Unknown | 284.0 | – | 43.0 | 1 110.0 | na | na | – | – | 327.0 |
| Total | 2 393.0 | 886.0 | 1 715.0 | 1 110.0 | na | na | 97.0 | 11.0 | 6 212.0 |
| Number of sentenced community-based orders commenced | | | | | | | | | |
| Indigenous | 991.0 | 133.0 | 1 224.0 | 985.0 | na | na | 28.0 | 103.0 | 2 479.0 |
| Non-Indigenous | 1 142.0 | 800.0 | 1 006.0 | 534.0 | na | na | 74.0 | 18.0 | 3 040.0 |
| Unknown | 296.0 | – | 57.0 | – | na | na | – | – | 353.0 |
| Total | 2 429.0 | 933.0 | 2 287.0 | 1 519.0 | na | na | 102.0 | 121.0 | 7 391.0 |
| Proportion | | | | | | | | | |
| Indigenous | 99.0 | 95.5 | 71.0 | na | na | na | 92.9 | 8.7 | 81.2 |
| Non-Indigenous | 98.8 | 94.9 | 79.8 | na | na | na | 95.9 | 11.1 | 90.9 |
| Unknown | 95.9 | .. | 75.4 | na | na | na | .. | .. | 92.6 |
| Total | 98.5 | 95.0 | 75.0 | 73.1 | na | na | 95.1 | 9.1 | 84.0 |
| Number of case plans prepared/reviewed within six weeks of commencing a sentenced <u>detention</u> order | | | | | | | | | |
| Indigenous | 200.0 | 23.0 | 179.0 | 172.0 | na | na | 6.0 | 38.0 | 618.0 |
| Non-Indigenous | 177.0 | 145.0 | 91.0 | 76.0 | na | na | 7.0 | 1.0 | 497.0 |
| Unknown | 3.0 | – | – | – | na | na | – | – | 3.0 |
| Total | 380.0 | 168.0 | 270.0 | 248.0 | na | na | 13.0 | 39.0 | 1 118.0 |
| Number of sentenced detention orders commenced | | | | | | | | | |
| Indigenous | 200.0 | 25.0 | 230.0 | 172.0 | na | na | 9.0 | 38.0 | 674.0 |
| Non-Indigenous | 177.0 | 161.0 | 119.0 | 76.0 | na | na | 9.0 | 1.0 | 543.0 |
| Unknown | 3.0 | – | – | – | na | na | – | – | 3.0 |
| Total | 380.0 | 186.0 | 349.0 | 248.0 | na | na | 18.0 | 39.0 | 1 220.0 |
| Proportion | | | | | | | | | |
| Indigenous | 100.0 | 92.0 | 77.8 | 100.0 | na | na | 66.7 | 100.0 | 91.7 |
| Non-Indigenous | 100.0 | 90.1 | 76.5 | 100.0 | na | na | 77.8 | 100.0 | 91.5 |
| Unknown | 100.0 | – | – | – | na | na | – | – | 100.0 |
| Total | 100.0 | 90.3 | 77.4 | 100.0 | na | na | 72.2 | 100.0 | 91.6 |
| 2010-11 | | | | | | | | | |
| Number of case plans prepared/reviewed within six weeks of commencing a sentenced <u>community-based</u> order | | | | | | | | | |
| Indigenous | 668.0 | 142.0 | 1 276.0 | na | na | na | 13.0 | na | 2 099.0 |
| Non-Indigenous | 881.0 | 839.0 | 1 248.0 | na | na | na | 80.0 | na | 3 048.0 |
| Unknown | 200.0 | 15.0 | 3.0 | 1 471.0 | na | na | – | na | 218.0 |
| Total | 1 749.0 | 996.0 | 2 527.0 | 1 471.0 | na | na | 93.0 | na | 6 836.0 |
| Number of sentenced community-based orders commenced | | | | | | | | | |

TABLE 15A.200

Table 15A.200 **Case plans prepared/reviewed within 6 weeks of commencing a sentenced order, by Indigenous status (a)**

| | <i>NSW</i> | <i>Vic</i> | <i>Qld(b)</i> | <i>WA(c)</i> | <i>SA</i> | <i>Tas</i> | <i>ACT</i> | <i>NT (d)</i> | <i>Aust</i> |
|--|------------|------------|---------------|--------------|-----------|------------|------------|---------------|-------------|
| Indigenous | 686.0 | 149.0 | 1 765.0 | 1 036.0 | na | na | 14.0 | na | 2 614.0 |
| Non-Indigenous | 898.0 | 868.0 | 1 587.0 | 585.0 | na | na | 80.0 | na | 3 433.0 |
| Unknown | 213.0 | 17.0 | 4.0 | 7.0 | na | na | na | na | 234.0 |
| Total | 1 797.0 | 1 034.0 | 3 356.0 | 1 628.0 | na | na | 94.0 | na | 7 909.0 |
| Proportion | | | | | | | | | |
| Indigenous | 97.4 | 95.3 | 72.3 | na | na | na | 92.9 | na | 80.3 |
| Non-Indigenous | 98.1 | 96.7 | 78.6 | na | na | na | 100.0 | na | 88.8 |
| Unknown | 93.9 | 88.2 | 75.0 | na | na | na | na | na | 93.2 |
| Total | 97.3 | 96.3 | 75.3 | 90.4 | na | na | 98.9 | na | 86.4 |
| Number of case plans prepared/reviewed within six weeks of commencing a sentenced <u>detention</u> order | | | | | | | | | |
| Indigenous | 192.0 | 17.0 | 271.0 | 174.0 | na | na | 7.0 | 48.0 | 709.0 |
| Non-Indigenous | 188.0 | 153.0 | 164.0 | 69.0 | na | na | 13.0 | – | 587.0 |
| Unknown | 12.0 | 1.0 | – | – | na | na | – | – | 13.0 |
| Total | 392.0 | 171.0 | 435.0 | 243.0 | na | na | 20.0 | 48.0 | 1 309.0 |
| Number of sentenced detention orders commenced | | | | | | | | | |
| Indigenous | 192.0 | 20.0 | 324.0 | 174.0 | na | na | 11.0 | 48.0 | 769.0 |
| Non-Indigenous | 188.0 | 166.0 | 184.0 | 69.0 | na | na | 15.0 | – | 622.0 |
| Unknown | 12.0 | 1.0 | – | – | na | na | – | – | 13.0 |
| Total | 392.0 | 187.0 | 508.0 | 243.0 | na | na | 26.0 | 48.0 | 1 404.0 |
| Proportion | | | | | | | | | |
| Indigenous | 100.0 | 85.0 | 83.6 | 100.0 | na | na | 63.6 | 100.0 | 92.2 |
| Non-Indigenous | 100.0 | 92.2 | 89.1 | 100.0 | na | na | 86.7 | .. | 94.4 |
| Unknown | 100.0 | 100.0 | – | – | na | na | – | .. | 100.0 |
| Total | 100.0 | 91.4 | 85.6 | 100.0 | na | na | 76.9 | 100.0 | 93.2 |
| 2009-10 | | | | | | | | | |
| Number of case plans prepared/reviewed within six weeks of commencing a sentenced <u>community-based</u> order | | | | | | | | | |
| Indigenous | 711.0 | 119.0 | 1 181.0 | na | na | na | 11.0 | na | 2 022.0 |
| Non-Indigenous | 966.0 | 845.0 | 1 211.0 | na | na | na | 53.0 | na | 3 075.0 |
| Unknown | 190.0 | 15.0 | – | na | na | na | – | na | 205.0 |
| Total | 1 867.0 | 979.0 | 2 392.0 | 1 721.0 | na | na | 64.0 | na | 7 023.0 |
| Number of sentenced community-based orders commenced | | | | | | | | | |
| Indigenous | 734.0 | 124.0 | 1 700.0 | 916.0 | na | na | 13.0 | na | 2 571.0 |
| Non-Indigenous | 1 008.0 | 882.0 | 1 457.0 | 621.0 | na | na | 61.0 | na | 3 408.0 |
| Unknown | 215.0 | 15.0 | – | 35.0 | na | na | – | na | 230.0 |
| Total | 1 957.0 | 1 021.0 | 3 157.0 | 1 572.0 | na | na | 74.0 | na | 7 781.0 |
| Proportion | | | | | | | | | |
| Indigenous | 96.9 | 96.0 | 69.5 | na | na | na | 84.6 | na | 78.6 |
| Non-Indigenous | 95.8 | 95.8 | 83.1 | na | na | na | 86.9 | na | 90.2 |
| Unknown | 88.4 | 100.0 | – | na | na | na | – | na | 89.1 |

TABLE 15A.200

Table 15A.200 **Case plans prepared/reviewed within 6 weeks of commencing a sentenced order, by Indigenous status (a)**

| | <i>NSW</i> | <i>Vic</i> | <i>Qld(b)</i> | <i>WA(c)</i> | <i>SA</i> | <i>Tas</i> | <i>ACT</i> | <i>NT(d)</i> | <i>Aust</i> |
|--|------------|------------|---------------|--------------|-----------|------------|------------|--------------|-------------|
| Total | 95.4 | 95.9 | 75.8 | 109.5 | na | na | 86.5 | na | 90.3 |
| Number of case plans prepared/reviewed within six weeks of commencing a sentenced <u>detention</u> order | | | | | | | | | |
| Indigenous | 213.0 | 20.0 | 246.0 | 160.0 | na | na | 5.0 | 41.0 | 685.0 |
| Non-Indigenous | 226.0 | 139.0 | 160.0 | 65.0 | na | na | 6.0 | 4.0 | 600.0 |
| Unknown | 7.0 | – | – | na | na | 101.0 | – | na | 108.0 |
| Total | 446.0 | 159.0 | 406.0 | 225.0 | na | 101.0 | 11.0 | 45.0 | 1 393.0 |
| Number of sentenced detention orders commenced | | | | | | | | | |
| Indigenous | 213.0 | 25.0 | 306.0 | 160.0 | na | na | 5.0 | 47.0 | 756.0 |
| Non-Indigenous | 227.0 | 159.0 | 174.0 | 65.0 | na | na | 6.0 | 4.0 | 635.0 |
| Unknown | 7.0 | – | – | na | na | 101.0 | – | na | 108.0 |
| Total | 447.0 | 184.0 | 480.0 | 225.0 | na | 101.0 | 11.0 | 51.0 | 1 499.0 |
| Proportion | | | | | | | | | |
| Indigenous | 100.0 | 80.0 | 80.4 | 100.0 | na | na | 100.0 | 87.2 | 90.6 |
| Non-Indigenous | 99.6 | 87.4 | 92.0 | 100.0 | na | na | 100.0 | 100.0 | 94.5 |
| Unknown | 100.0 | – | – | na | na | 100.0 | – | na | 100.0 |
| Total | 99.8 | 86.4 | 84.6 | 100.0 | na | 100.0 | 100.0 | 88.2 | 92.9 |

2008-09

Number of case plans prepared/reviewed within six weeks of commencing a sentenced community-based order

| | | | | | | | | | |
|----------------|---------|-------|---------|----|----|----|------|----|---------|
| Indigenous | 777.0 | 103.0 | 762.0 | na | na | na | 12.0 | na | 1 654.0 |
| Non-Indigenous | 1 132.0 | 818.0 | 796.0 | na | na | na | 34.0 | na | 2 780.0 |
| Unknown | 177.0 | 20.0 | – | na | na | na | – | na | 197.0 |
| Total | 2 086.0 | 941.0 | 1 588.0 | na | na | na | 46.0 | na | 4 661.0 |

Number of sentenced community-based orders commenced

| | | | | | | | | | |
|----------------|---------|-------|---------|----|----|----|------|----|---------|
| Indigenous | 799.0 | 104.0 | 1 130.0 | na | na | na | 13.0 | na | 2 046.0 |
| Non-Indigenous | 1 178.0 | 850.0 | 1 031.0 | na | na | na | 51.0 | na | 3 110.0 |
| Unknown | 195.0 | 24.0 | – | na | na | na | – | na | 219.0 |
| Total | 2 172.0 | 978.0 | 2 161.0 | na | na | na | 64.0 | na | 5 375.0 |

Proportion

| | | | | | | | | | |
|----------------|------|------|------|----|----|----|------|----|------|
| Indigenous | 97.2 | 99.0 | 67.4 | na | na | na | 92.3 | na | 80.8 |
| Non-Indigenous | 96.1 | 96.2 | 77.2 | na | na | na | 66.7 | na | 89.4 |
| Unknown | 90.8 | 83.3 | – | na | na | na | – | na | 90.0 |
| Total | 96.0 | 96.2 | 73.5 | na | na | na | 71.9 | na | 86.7 |

Number of case plans prepared/reviewed within six weeks of commencing a sentenced detention order

| | | | | | | | | | |
|----------------|-------|-------|-------|-------|----|------|-----|------|---------|
| Indigenous | 229.0 | 21.0 | 166.0 | 168.0 | na | – | 2.0 | 42.0 | 628.0 |
| Non-Indigenous | 223.0 | 103.0 | 78.0 | 51.0 | na | – | 1.0 | 3.0 | 459.0 |
| Unknown | 14.0 | – | – | na | na | 89.0 | – | – | 103.0 |
| Total | 466.0 | 124.0 | 244.0 | 219.0 | na | 89.0 | 3.0 | 45.0 | 1 190.0 |

Number of sentenced detention orders commenced

| | | | | | | | | | |
|------------|-------|------|-------|-------|----|---|-----|------|-------|
| Indigenous | 229.0 | 22.0 | 206.0 | 168.0 | na | – | 4.0 | 42.0 | 671.0 |
|------------|-------|------|-------|-------|----|---|-----|------|-------|

TABLE 15A.200

Table 15A.200 **Case plans prepared/reviewed within 6 weeks of commencing a sentenced order, by Indigenous status (a)**

| | <i>NSW</i> | <i>Vic</i> | <i>Qld</i> (b) | <i>WA</i> (c) | <i>SA</i> | <i>Tas</i> | <i>ACT</i> | <i>NT</i> (d) | <i>Aust</i> |
|----------------|------------|------------|----------------|---------------|-----------|------------|------------|---------------|-------------|
| Non-Indigenous | 223.0 | 111.0 | 93.0 | 51.0 | na | – | 1.0 | 3.0 | 482.0 |
| Unknown | 14.0 | – | – | na | na | 89.0 | – | – | 103.0 |
| Total | 466.0 | 133.0 | 299.0 | 219.0 | na | 89.0 | 5.0 | 45.0 | 1 256.0 |
| Proportion | | | | | | | | | |
| Indigenous | 100.0 | 95.5 | 80.6 | 100.0 | na | – | 50.0 | 100.0 | 93.6 |
| Non-Indigenous | 100.0 | 92.8 | 83.9 | 100.0 | na | – | 100.0 | 100.0 | 95.2 |
| Unknown | 100.0 | – | – | na | na | 100.0 | – | – | 100.0 |
| Total | 100.0 | 93.2 | 81.6 | 100.0 | na | 100.0 | 60.0 | 100.0 | 94.7 |

- (a) In 2008-09, data for case plans prepared within 6 weeks of commencing a community-based order were not available for WA, SA, Tasmania and the NT. In 2009-10 and 2010-11, data for case plans prepared within 6 weeks of commencing a community-based order were not available for SA, Tasmania and the NT. In 2011-12, case plans prepared data were not available for Tasmania or SA.
- (b) For 2008-09, Queensland data are for the period October 2008 to June 2009. For Queensland in 2011-12, the time series has been affected by a change in information systems [from the Families Youth Justice (FAM-YJ) system to the Integrated Client Management System (ICMS)]. Therefore, data for the 2011-12 period is not comparable with previously published data for periods up to and including the 2010-11 period.
- (c) WA could not disaggregate the numerator by Indigenous status for community-based orders. Therefore, a proportion is only calculated for the total number of case plans prepared and only the total figures for WA are included in the Australian total for community-based orders.
- (d) In the NT, case plans are prepared within 8 weeks. Data has been manually collated and integrity cannot be assured.

na Not available. – Nil or rounded to zero.

Source: State and Territory governments (unpublished).