15 Services for people with disability

CONTENTS

15.1 Profile of disability services	15.2
15.2 Framework of performance indicators	15.9
15.3 Key performance indicator results	15.11
15.4 Definitions of key terms	15.40
15.5 References	15.46

Data tables

Data tables are identified in references throughout this section by a '15A' prefix (for example, table 15A.1) and are available from the website at <https://www.pc.gov.au/research/ongoing/report-on-government-services>.

This section reports on the Australian, State and Territory governments' assistance provided to people with disability and their carers. Performance reporting currently focuses on assistance provided by governments to people with disability via the National Disability Insurance Scheme (NDIS) and through specialist disability services under the National Disability Agreement (NDA), as well as the broad social and economic outcomes of people with disability and their use of mainstream services.

Further information on the Report on Government Services including other reported service areas, the glossary and list of abbreviations is available at <https://www.pc.gov.au/research/ongoing/report-on-government-services>.

Impact of COVID-19 on data in this section

COVID-19 may affect data in this Report in a number of ways. This includes in respect of actual performance (that is, the impact of COVID-19 on service delivery in 2020 which is reflected in the data results), and the collection and processing of data (that is, the ability of data providers to undertake data collection and process results for inclusion in the Report).

For this section on services for people with disability, there are no significant changes to the data as a result of COVID-19.

15.1 Profile of disability services

The disability service delivery environment is in a state of transition. The NDIS has been introduced progressively, with full transition having occurred in all states and territories by 30 June 2020 (except WA), although in practice new participants continue to enter the Scheme (table 15A.1). As of 1 July 2020, the NDIS is available to all eligible Australian residents. The NDIS largely replaced the existing system of disability care and support provided under the NDA. However, not all existing NDA service users are eligible for the NDIS and not all specialist disability services have been rolled into the NDIS (in particular, open employment services). Governments agreed that existing service users would not be disadvantaged during the transition under ‘continuity of support’ arrangements (NDIA 2019).

In 2018-19¹, 26 630 people who used disability support services under the NDA were identified as transitioning to the NDIS (table 15A.2). As at 30 June 2019, there were 161 555 NDIS participants, who were previously users of NDA services delivered by State/Territory Governments and had been transitioned to the NDIS (figure 15.1). A number of factors affect the comparability of these data (see table 15A.2).

¹ The last year of data collected under the Disability Services National Minimum Dataset (DS NMDS, used for reporting under the NDA) was 2018-19. Transition to the NDIS was still occurring during 2019-20 in Queensland and WA.

Figure 15.1 NDA and NDIS transitions, as at 30 June 2019^{a,b,c,d,e}

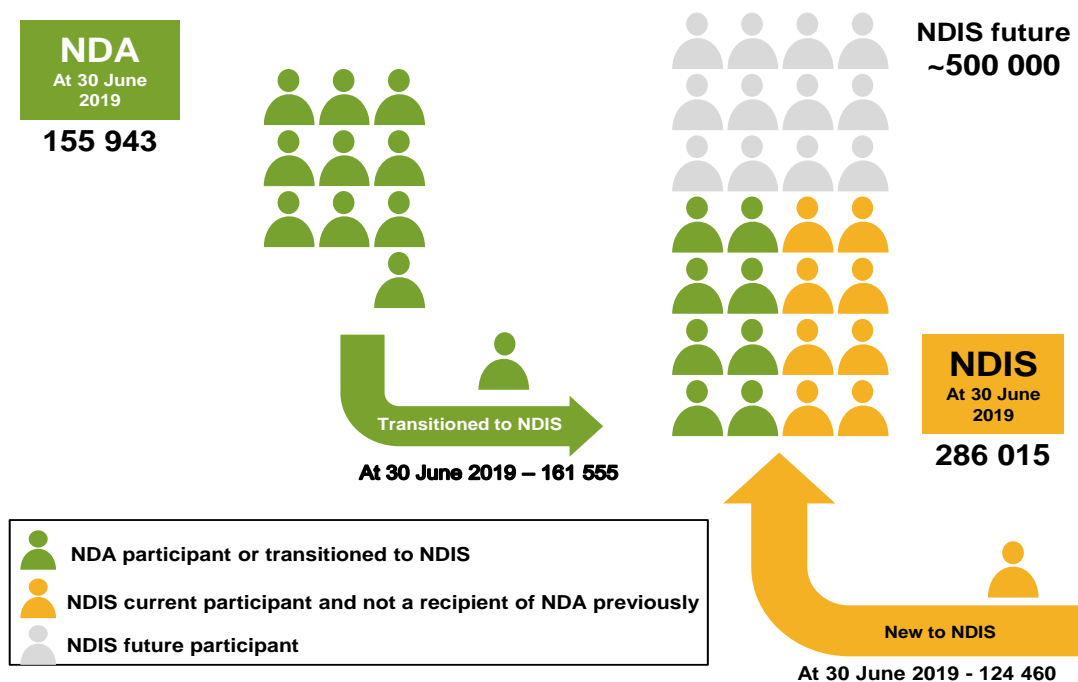

^a See table 15A.2 for detailed definitions, footnotes and caveats. ^b Does not show numbers for those who leave NDA services but do not transition to the NDIS. ^c Data from the Disability Services National Minimum Data Set (DS NMDS) lag the NDIS data by one year. The last year of data collected under the DS NMDS was 2018-19. Accordingly, NDIS data for 30 June 2019 are used for comparison purposes in this figure. ^d The NDIS data contained in this figure are for active participants only. ^e This figure shows that the number of users of NDA services as at 30 June 2019 was 155 943 (AIHW unpublished). Table 15A.2 shows the number of NDA services users over the 2018-19 financial year.

Source: AIHW (unpublished) DS NMDS; National Disability Insurance Agency (NDIA) (published and unpublished), *Quarterly Report to COAG Disability Reform Council, 30 June 2019*, table 15A.2.

Service overview

Assistance is provided by governments to people with disability and their carers through both the NDIS and specialist disability services provided under the NDA.

The NDIS provides reasonable and necessary supports to people with a permanent and significant disability who need assistance with everyday activities. The scheme is underpinned by an insurance model, and each individual seeking access is assessed according to a common set of criteria. Individuals who are deemed eligible receive a package of funding to purchase the supports identified in their individualised plan. The NDIS was established under the *National Disability Insurance Scheme Act 2013* (Cwlth).

Services and supports provided to NDIS participants are regulated by the NDIS Quality and Safeguards Commission. Its role includes provider registration, complaints management and reportable incidents, behaviour support, and compliance with practice standards and the NDIS code of conduct. The NDIS Commission commenced on 1 July 2018 in NSW and SA,

expanding to all remaining states and territories (except WA) on 1 July 2019.² During 2019-20, the NDIS Commission received 4469 complaints, and was notified of 311 040 reportable incidents by NDIS providers³ (NDIS Quality and Safeguards Commission 2020).

The NDA, effective from 1 January 2009 and revised in 2012, provides the national framework and key areas of reform for the provision of government support and services for people with disability. A range of specialist disability services were provided by governments under the NDA, but with full transition to the NDIS having occurred in all jurisdictions by June 2020 (except WA), the number and range of specialist disability services provided by jurisdictions under the NDA has declined. Specialist disability services under the NDA include:

- accommodation support services, community support services, community access services, respite care services, which tend to be targeted at those who have profound or severe core activity limitations (see sub-section 15.4 for definitions)
- employment services, delivered by the Australian Government
- advocacy, information and alternative forms of communication, and other support services
- Basic Community Care (BCC) services⁴ assist people with disability or a chronic health condition aged under 65 years (and Aboriginal and Torres Strait Islander people aged under 50 years) to live independently and to actively participate and engage in their community.

People with disability have the same right of access to mainstream services as all Australians, consistent with the goals of the National Disability Strategy 2010–2020. The Strategy guides public policy across governments and aims to bring about changes to all mainstream services and programs, as well as community infrastructure, to ensure they are accessible and responsive to the needs of people with disability. A new National Disability Strategy is expected to be released in 2021. Data on the participation of people with disability in various

² The NDIS Commission will become operational in WA from 1 December 2020 at which point it will achieve national coverage.

³ Note that because the number of reported incidents include multiple notifications of the same matter, allegations of incidents, and instances that occurred but where no harm to the person resulted, the number of reports received does not correlate to the number of actual instances of harm to a person with disability (NDIS Quality and Safeguards Commission 2020).

⁴ Except for WA, for which services for younger people transitioned from the Home and Community Care Program to the NDIS from July 2017 to June 2020.

The Victorian Government assumed full funding and management responsibilities from 1 July 2016 through the Home and Community Care (HACC) Program for Younger People, providing basic community care services to people with physical and/or psychosocial functional impairment related to disability (below the threshold for NDIS eligibility) or for impairments related to chronic illness.

The Tasmanian Department of Health has funded and managed the Tasmanian HACC Program from 1 July 2012. This program funds a range of basic community support services targeted at younger people who live in the Tasmanian community and whose capacity for independent living is at risk due to a chronic health condition or acute health event; moderate or mild functional impairment or deterioration of an ongoing health condition.

government services can be found in other sections of this Report (sections 3, 4, 5, 14, 18, 19 and sector overview G).

Roles and responsibilities

The Australian, State and Territory governments have different but complementary roles and responsibilities:

- All governments share responsibility for NDIS policy, funding and governance (NDIA 2020a).
- Under the NDA, State and Territory governments are responsible for the provision of specialist disability services, except disability employment services. States and territories have full financial and operational responsibility for BCC services for people with disability aged under 65 years (and Aboriginal and Torres Strait Islander people aged under 50 years)⁵.
- The Australian Government is responsible for the oversight and funding of employment services for people with disability and the provision of income support.

Funding

In 2019-20, total government contributions to the pool of funding for the NDIS was 16.0 billion, while expenditure on specialist disability services provided outside the NDIS was \$2.7 billion (table 15A.3). Data are available by source of funding in tables 15A.4-5, but due to differences in funding information provided across jurisdictions (impacted in large part by the NDIS transition) meaningful comparisons cannot be made. For all jurisdictions except WA, contributions to the NDIS formed the bulk of their funding for disability (table 15A.8).

Total committed support⁶ to the NDIS for 2019-20 was \$24.2 billion, with \$16.1 billion paid to participants to date — representing a utilisation rate (the ratio of total amounts paid to total funds committed for plan supports) of 67 per cent (NDIA 2020b). For the life of the Scheme up to 30 June 2020, utilisation rates across the states and territories ranged from 64 per cent to 73 per cent (table 15.1).

⁵ With the exception of WA. See footnote 4.

⁶ Committed support is the amount allocated to specific plans – not all committed support in a plan is used by a participant. This is also distinct from the amounts contributed by the Commonwealth, State and Territory governments in a given year to fund the NDIS. Utilisation of the support is included in the financial year it was committed, but is only counted when the support is actually paid for (which can be some time after it is provided). Therefore, the utilisation rate for a given financial year can increase over time.

Table 15.1 NDIS committed supports and payments, to 30 June 2020^a

	<i>NSW</i>	<i>Vic</i>	<i>Qld</i>	<i>WA</i>	<i>SA</i>	<i>Tas</i>	<i>ACT</i>	<i>NT</i>
Total committed (\$m)	20 615	11 803	8 539	2 559	3 979	1 468	1 563	733
Total paid (\$m)	14 906	7 843	5 566	1 669	2 588	1 071	1 139	469
% utilised to date	72	66	65	65	65	73	73	64

^a Data on amounts committed and paid refer to the total for the Scheme up to 30 June 2020. Data should be interpreted with caution as different jurisdictions are at different stages of Scheme roll out. One of the most significant drivers of utilisation is the length of time a participant has been in the Scheme – with utilisation rates tending to be higher for those who have been in the Scheme longer.

Source: NDIA (2020b).

The rate of utilisation of the NDIS by participants can give an indication of the ability of participants to access supports (tables 15A.105–108). It may also provide insight into where service availability might be low and where providers could expand their provision of supports.

Outlays on income support payments and allowances to people with disability and their carers in 2019-20 (on an accrual basis) amounted to \$27.2 billion, comprising \$17.7 billion for the Disability Support Pension, \$6.1 billion for the Carer Payment, \$2.4 billion for the Carer Allowance, \$587.3 million for the Carer Supplement, \$181.8 million for the Child Disability Assistance Payment, \$93.5 million for the Sickness Allowance and \$41.7 million for the Mobility Allowance (DSS 2020).

Size and scope of sector

The ABS estimates that 4.4 million Australians or 17.7 per cent of the population had a disability in 2018 (for those aged under 65 years, this was 2.4 million Australians or 11.6 per cent of this age group), and an estimated 5.7 per cent had a profound or severe core activity limitation (for those aged under 65 years this was 3.5 per cent) — these results are similar to 2015, 2012 and 2009 (ABS 2019, 2016, 2013, 2011a). Males and females are similarly affected by disability (for all ages, 17.6 per cent and 17.8 per cent respectively; for those aged under 65 years, 11.9 per cent and 11.4 per cent respectively) (ABS 2019).

Aboriginal and Torres Strait Islander people experience higher rates of disability than non-Indigenous people. In 2015⁷, 7.3 per cent of all Aboriginal and Torres Strait Islander people had a profound or severe core activity limitation — around 1.5 times the proportion for non-Indigenous people (ABS 2016).

Table 15A.9 contains additional information on disability prevalence.

⁷ Data from the most recent survey of disability prevalence in 2018 did not have a sufficient sample to provide an estimate for Aboriginal and Torres Strait Islander people.

National Disability Insurance Scheme participants

Nationally, as at 30 June 2020, 391 999 NDIS participants had an approved plan (table 15A.2)⁸. People identifying as Aboriginal or Torres Strait Islander made up 6.4 per cent of participants (NDIA 2020b). Additional information on NDIS participants' access to mainstream services and satisfaction with the NDIS can be found in tables 15A.102-103.

Use of NDA disability services

In 2018-19⁹, 223 708 people were reported as using NDA disability services. Of those people:

- 64 271 people reported as using specialist disability services administered by State and Territory governments under the NDA (excluding BCC service users [except in the NT] and those who received specialist psychiatric disability services only). Service use varied across service types with the largest number of users reported for community support (43 692 users)
- 164 147 people reported as using employment services administered by the Australian Government, of which nearly all were provided by non-government organisations (table 15A.10).

At the end of June 2020, the most commonly reported disability of NDIS participants was autism (31.3 per cent), followed by intellectual disability (21.6 per cent) (table 15A.11). In 2018-19, the most commonly reported disability of NDA service users was a psychiatric disability (29.1 per cent) followed by physical disability (24.5 per cent) (table 15A.15). Information on NDA service users by primary disability group is in table 15A.16 and by need for help in life area is in table 15A.17.

An estimate of the population with the potential to require specialist disability services is referred to as the 'potential population' — the number of people aged 0–64 years who could most appropriately be supported by specialist disability services, require ongoing and/or long-term episodic support, have a permanent or chronic impairment and substantially reduced capacity in one or more core activities (see sub-section 15.4 for further information). Note that this is distinct from the NDIS potential population; an estimate of the number of people with significant and enduring support needs who would be eligible for support under the NDIS. Table 15.2 shows the NDIS potential population and the NDA potential population.

⁸ The NDIS participants with approved plans includes only active participants. Inactive participants are those who have exited the Scheme. As at 30 June 2020, 12 772 participants with approved plans have exited the Scheme (NDIA 2020b).

⁹ These data differ to those reported in figure 15.1 as they are over the full financial year, rather than point in time as at 30 June 2019. 2018-19 is the final year of the DS NMDS.

In 2018-19, 9.8 per cent of the estimated potential population were reported as using specialist disability services administered by State and Territory governments under the NDA (excludes service users in NSW, SA and the ACT for whom data were not available¹⁰) (table 15A.10). These data should be interpreted in the context of the scaling down of services provided under the NDA, as transition to the NDIS occurs.

Table 15.2 NDIS and NDA potential populations, 2018-19^{a,b}

	<i>NSW</i>	<i>Vic</i>	<i>Qld</i>	<i>WA</i>	<i>SA</i>	<i>Tas</i>	<i>ACT</i>	<i>NT</i>	<i>Aust</i>
NDA potential population	208 371	162 119	135 507	69 596	43 592	13 899	10 992	9 861	653 937
NDIS potential population	150 706	116 830	105 444	38 497	39 268	12 588	7 450	3 536	474 364

^a See sub-section 15.4 for details of NDA and NDIS potential populations. ^b Data as at 30 June 2019.

Source: AIHW (unpublished), DS NMDS, AIHW analysis of the ABS June ERP, ABS Census of Population and Housing and the ABS SDAC; NDIA (unpublished); tables 15A.51–54.

Use of Basic Community Care

In 2019-20, for the four jurisdictions for which BCC service user data were available¹¹, there were just over a combined 75 000 service users (table 15A.19). For the three jurisdictions for which data on hours were available, these users received around 1.6 million hours of service¹² (table 15A.20). The majority of service hours were for nursing care and centre based day care (21 per cent each) (table 15A.20).

The quality of the BCC data reported varies across jurisdictions and comparisons should be made with caution.

Disability support workforce

A survey of more than 150 organisations employing disability support workers found that in March 2018 (most recent available data), permanent workers made up 48 per cent of the disability support workforce (NDS 2018). This survey also revealed that the female-to-male ratio in the disability support workforce is 7:3, and that workers over 45 years of age constitute roughly one-third of the total workforce.

¹⁰ NSW data for State/Territory government service users were not available for 2018-19 because NSW transitioned to the NDIS in 2017–18. SA data for State/Territory government service users were not available for 2018-19 as most of these service users had transitioned to the NDIS. The ACT transitioned to the NDIS in 2016-17.

¹¹ Service user data were available for Victoria, Queensland, WA and Tasmania. For the NT, BCC data are included in the counts of NDA specialist disability service users.

¹² Data on hours by service type were not available for Queensland.

Income support and allowances

At June 2020, there were around 754 200 recipients of the Disability Support Pension (the first annual increase in numbers since 2014), 294 300 recipients of the Carer Payment, 630 900 recipients of the Carer Allowance, 638 800 recipients of the Carer Supplement (paid to Carer Payment and Carer Allowance recipients), 158 300 recipients of the Child Disability Assistance Payment and 13 500 recipients of the Mobility Allowance. The number of recipients of the Sickness Allowance, which closed to new recipients on 20 March 2020 and concluded on 20 September 2020, was rounded to zero (table 15A.21).

Informal carers

Family and friends provide most of the help and/or care that people with disability receive. Information about informal carers enables governments to plan ahead for the future demand for services that support carers and the people they assist (see sub-section 15.4 for different definitions of informal carers across collections).

In 2018, an estimated 861 600 informal primary carers (of which 628 400 were aged less than 65 years) provided the majority of assistance with self-care, mobility and communication for people with disability (ABS 2019). In 2018-19, of the 223 708 people with disability who accessed NDA specialist disability services, 24.1 per cent reported having an informal carer and 16.6 per cent reported having an informal carer who was a primary carer, with these proportions higher for people in very remote areas (37.8 per cent and 32.2 per cent respectively) (table 15A.22).

15.2 Framework of performance indicators

Box 15.1 describes the vision and objectives for the disability services system. The vision and objectives align with the NDA and the NDIS.

Box 15.1 **Objectives of government funded services for people with disability**

Disability services aim to help people with disability and their carers have an enhanced quality of life, enjoy choice and wellbeing, achieve independence, social and economic participation, and full inclusion in the community.

Under the NDIS, governments aim to achieve this objective through the provision of an NDIS which:

- enables people with disability to exercise choice and control in the pursuit of their goals and the planning and delivery of their supports
- provides reasonable and necessary supports including early intervention supports
- promotes the provision of high quality and innovative supports
- provides timely decisions on access by applicants to the Scheme.

For specialist disability services provided outside the NDIS, governments aim to achieve this objective by providing access to disability services:

- that meet the individual needs of people with disability and their carers
- that provide skills and support to people with disability to enable them to live as independently as possible
- that meet a particular standard of quality
- on the basis of relative need
- that assist families and carers in their caring role.

Governments aim to meet these objectives in an equitable and efficient manner.

Performance reporting on the NDIS is being progressively developed and introduced to the RoGS as the number of disability-specific services provided directly by states and territories (primarily under the NDA) decreases.

The performance indicator framework provides information on equity, efficiency and effectiveness, and distinguishes the outputs and outcomes of services for people with disability (figure 15.2).

The performance indicator framework shows which data are complete and comparable in the 2021 Report. For data that are not considered directly comparable, text includes relevant caveats and supporting commentary. Section 1 discusses data comparability, data completeness and information on data quality from a Report-wide perspective. In addition to sub-section 15.1, the Report's statistical context section (section 2) contains data that may assist in interpreting the performance indicators presented in this section. Sections 1 and 2 are available from the website at <https://www.pc.gov.au/research/ongoing/report-on-government-services>.

Improvements to performance reporting for services for people with disability are ongoing and include identifying data sources to fill gaps in reporting for performance indicators and measures, and improving the comparability and completeness of data.

Figure 15.2 **Services for people with disability performance indicator framework**

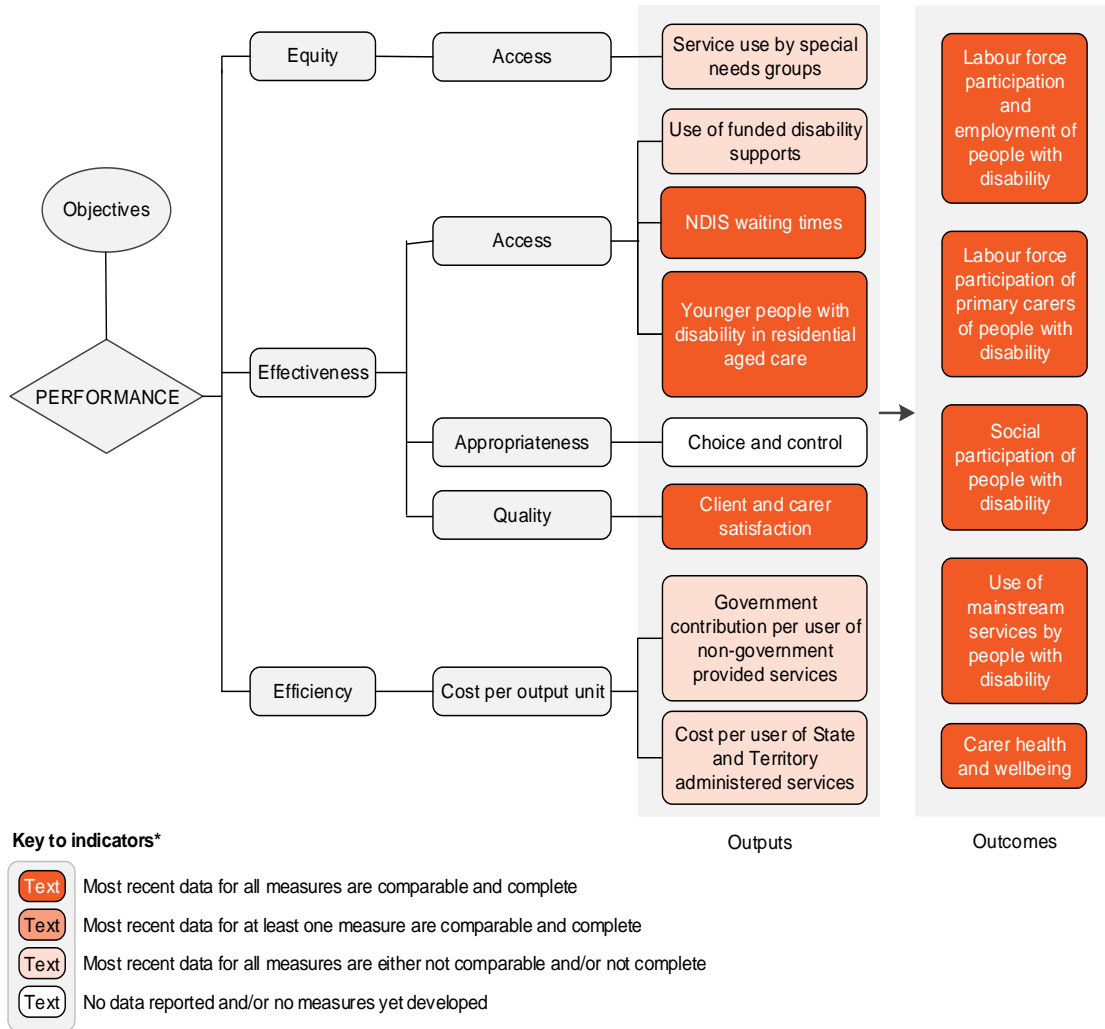

* A description of the comparability and completeness of each measure is provided in indicator interpretation boxes within the section

15.3 Key performance indicator results

Different delivery contexts, locations and types of clients may affect the effectiveness and efficiency of services for people with disability.

The comparability of performance indicator results is shaded in indicator interpretation boxes, figures and section and data tables as follows:



Data are comparable (subject to caveats) across jurisdictions and over time.

Data are either not comparable (subject to caveats) within jurisdictions over time or are not comparable across jurisdictions or both.

The completeness of performance indicator results is shaded in indicator interpretation boxes, figures and section and data tables as follows:



Data are complete (subject to caveats) for the current reporting period. All required data are available for all jurisdictions

Data are incomplete for the current reporting period. At least some data were not available.

Outputs

Outputs are the services delivered (while outcomes are the impact of these services on the status of an individual or group) (see section 1). Output information is critical for equitable, efficient and effective management of government services.

Equity

Access — Service use by special needs groups

‘Service use by special needs groups’ is an indicator of governments’ objective to provide disability services in an equitable manner (box 15.2).

Box 15.2 **Service use by special needs groups**

‘Service use by special needs groups’ is defined as the proportion of service users per 1000 potential population in a particular special needs group, compared with the proportion of service users per 1000 potential population outside that special needs group.

A service user is a person with disability who is an active NDIS participant (with an approved individualised NDIS Plan) or a person with disability who received at least one NDA funded service.

The potential population is an estimate of the number of people with the potential to require disability services at a point in time (typically as at 30 June). (Further details on potential populations can be found in sub-section 15.4.)

(continued next page)

Box 15.2 (continued)

Data are reported for three special needs groups:

- People from outer regional and remote/very remote areas
- People identified as Aboriginal and Torres Strait Islander people
- People from culturally and linguistically diverse backgrounds (defined as people who were born in a non-English speaking country).

While a lower proportion within the special needs group relative to outside the special needs group can indicate reduced access, it can also represent strong alternative informal support networks (and a consequent lower level of otherwise unmet need), or a lower tendency of people in a special needs group to choose to access disability services. Similarly, a higher proportion can suggest poor service targeting, the lack of alternative informal support networks, a greater tendency of people in a special needs group to choose to access disability services.

This indicator does not provide information on whether the services were appropriate for the needs of the people receiving them, or correctly targeted on the basis of relative need. The indicator does not take into account differences in the level of informal assistance that is available for people in special needs groups and outside the special needs groups.

Data reported for these measures are:

- comparable (subject to caveats) across jurisdictions and over time
- not complete (subject to caveats) for the current reporting period of 2018-19 for NDA data (complete for NDIS data). NDA service use data were not available for NSW, SA and the ACT for 2018-19 with the exception of employment services.

With the conclusion of the Disability Services National Minimum Dataset (DS NMDS) in 2018-19, and the decline in the number of users of NDA specialist disability services (including no data for NSW, SA and the ACT), users of State and Territory provided NDA services are not presented within the text below, but are contained in data tables 15A.26–29, 15A.32–35, and 15A.41–44.

NDIS participants by special needs group

Nationally at 30 June 2020, the proportion of the potential population who were participants in the NDIS was:

- lower in remote areas than in major cities
- higher for Aboriginal and Torres Strait Islander people than for non-Indigenous people
- lower for people from a CALD background compared to people from a non-CALD background¹³(figure 15.3).

¹³ CALD status is defined as country of birth is not Australia, New Zealand, the United Kingdom, Ireland, the United States of America, Canada or South Africa, or primary language spoken at home is not English.

Users of disability employment services by special needs group

Nationally in 2018-19, the proportion of the potential population who used Commonwealth disability employment services¹⁴ was:

- mixed for people across different remoteness areas
- lower for Aboriginal and Torres Strait Islander people compared to non-Indigenous people
- lower for people born in a non-English speaking compared to an English speaking country (figure 15.4).

¹⁴ Data reported for Commonwealth disability employment services include users of Disability Employment Services (made up of Employment support services/open employment services and Disability Management Services) and Australian Disability Enterprises or supported employment services. Funding for supported employment services has gradually transitioned to the NDIS, and consequently user numbers are declining prior to the cessation of supported employment services on 31 March 2021. Further information on the number of users of open employment services and supported employment services can be found in tables 15A.56 and 15A.58 respectively. Further information on Aboriginal and Torres Strait Islander users of NDA supported employment services can be found in table 15A.39.

Figure 15.3 **NDIS participants by special needs group, as at 30 June 2020^{a,b,c,d,e}**

Data are comparable across jurisdictions and over time.

Data are complete for the current reporting period.

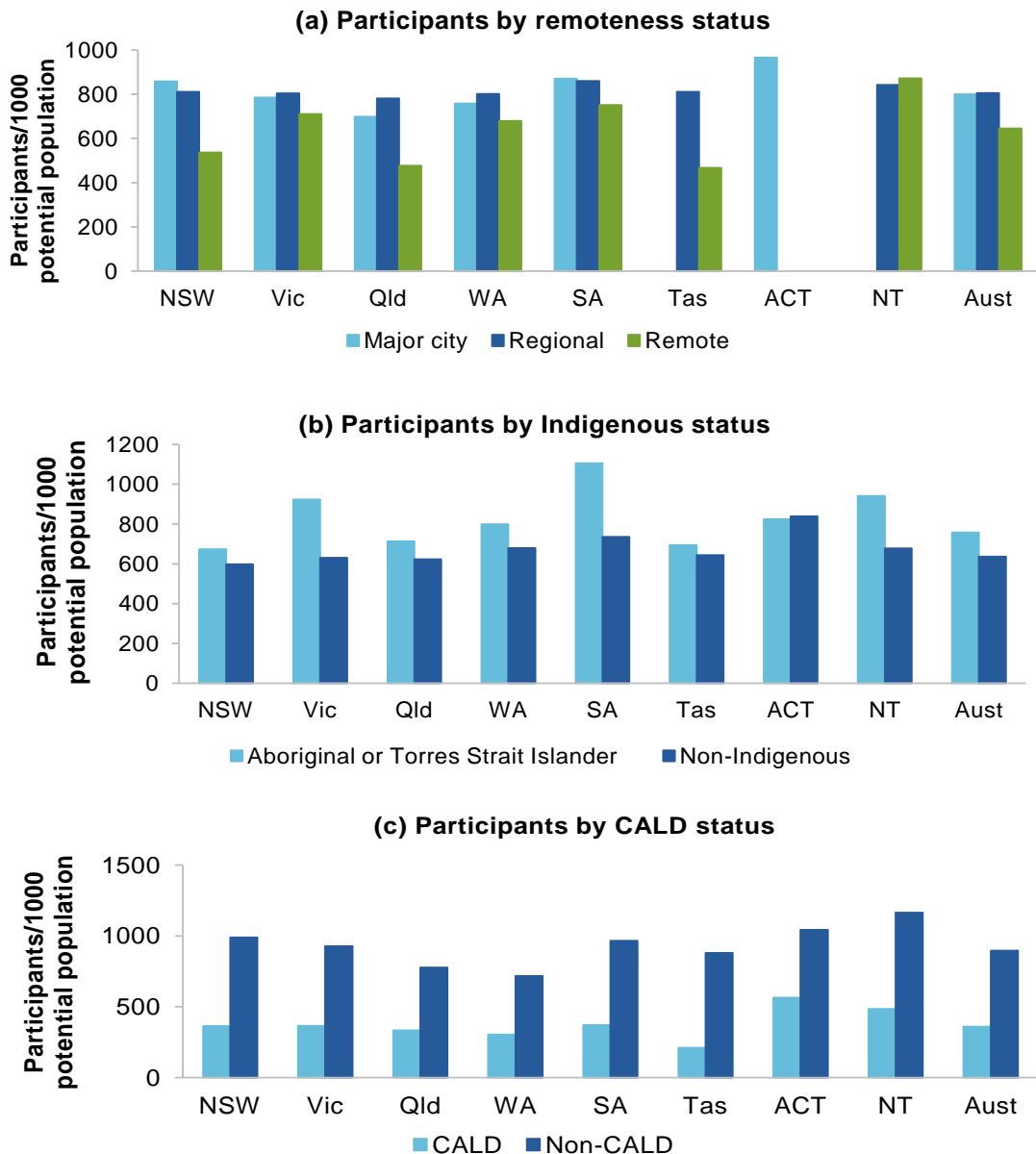

^a See box 15.2 and tables 15A.25, 15A.31, and 15A.40 for detailed definitions, footnotes and caveats.
^b Tasmania does not have major cities. The ACT does not have outer regional or remote/very remote areas. The NT does not have major cities/ inner regional areas. ^c 'Regional' includes 'inner regional and outer regional', and 'remote' includes 'remote; and 'very remote'. ^d The number of Aboriginal or Torres Strait Islander participants exceeds the estimated Aboriginal and Torres Strait Islander potential population in SA.
^e The number of participants identified as non-CALD exceeds the non-CALD potential population for the ACT and NT.

Source: NDIA (unpublished); tables 15A.25, 15A.31, and 15A.40.

Figure 15.4 **Users of disability employment services by special needs group, 2018-19^{a,b}**

Data are comparable across jurisdictions and over time.
 Data are complete for the current reporting period.

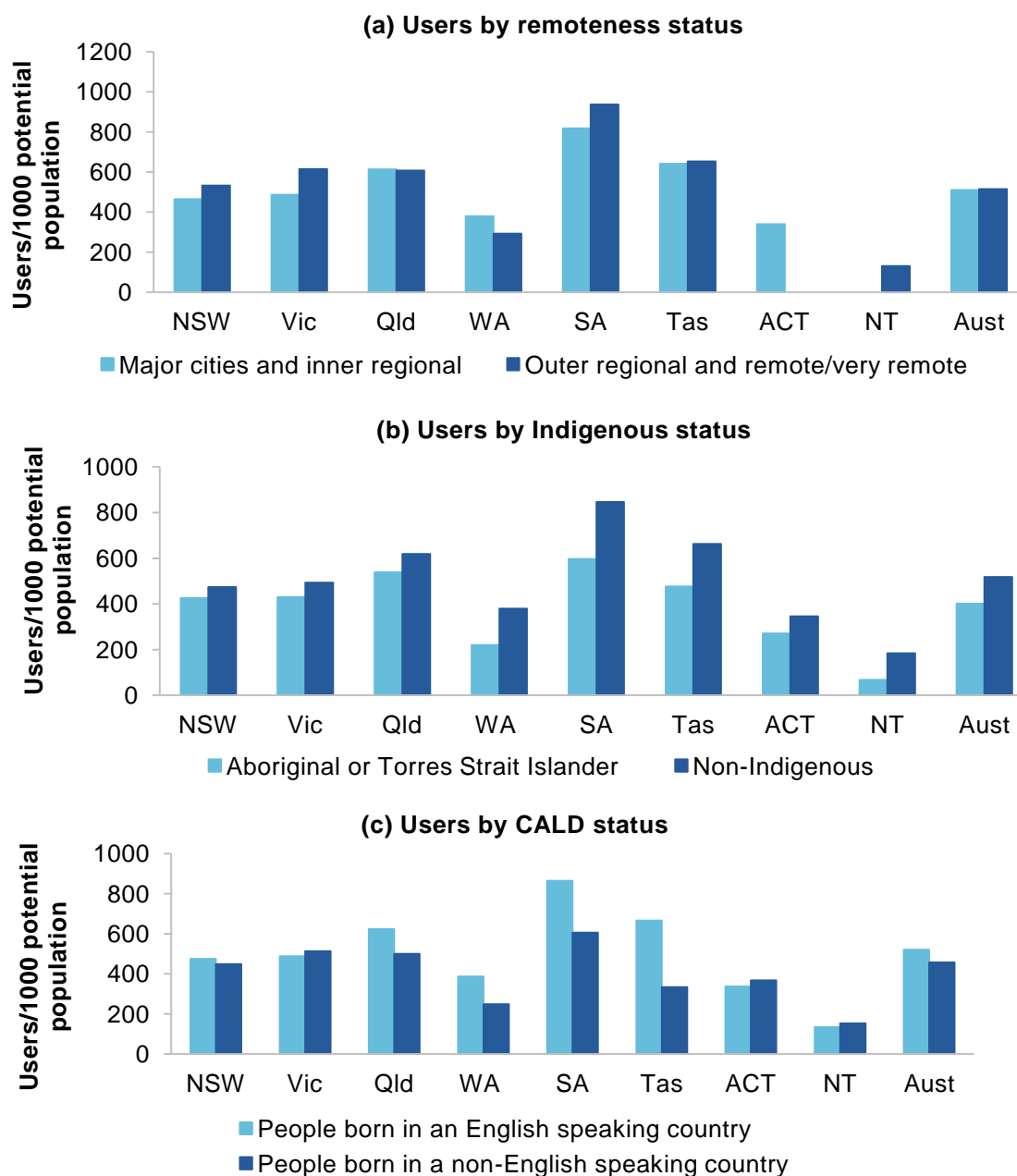

^a See box 15.2 and tables 15A.30, 15A.36 and 15A.45 for detailed definitions, footnotes and caveats.
^b Tasmania does not have major cities. The ACT does not have outer regional or remote/very remote areas. The NT does not have major cities/ inner regional areas.

Source: AIHW (unpublished) DS NMDS; AIHW (unpublished), AIHW analysis of the ABS June ERP, ABS Census of Population and Housing and the ABS SDAC; tables 15A.30, 15A.36 and 15A.45.

Effectiveness

Access — Use of funded disability supports

‘Use of funded disability supports’ is a proxy indicator of governments’ objective to provide access to disability services on the basis of relative need (box 15.3).

Box 15.3 Use of funded disability supports

‘Use of funded disability supports’ is defined as the number of funded disability service users divided by the potential population for that service.

A service user is a person with disability who is an active NDIS participant (with an approved individualised NDIS Plan) or receives at least one NDA funded disability service. The potential population is an estimate of the number of people with the potential to require funded disability supports at some time. (Further details on the potential populations can be found in in sub-section 15.4.)

For the NDIS, a high or increasing proportion of the potential population participating in the Scheme indicates greater access to the Scheme.

For NDA services, a high or increasing proportion of the relevant estimated potential population using a particular service (the potential population can differ across service types) indicates greater access to that service.

However, not all people in the estimated potential populations will need the service or seek to access the service in the relevant period (and for NDA service users, this may also be impacted by the rollout of the NDIS). And differences in access between NDA service types may reflect differences in the intensity of a service (for example, it is expected that use of community support services (low intensity) will be higher than accommodation support services (high intensity)).

Information on the proportion of the potential population and the proportion of primary carers who report a need for more formal assistance are available in tables 15A.47–50. This indicator does not provide information on whether the services are appropriate for the needs of the people receiving them, or accessed by those most in need.

Data reported for this measure are:

- comparable (subject to caveats) across jurisdictions and over time
- not complete (subject to caveats) for the current reporting period of 2018-19 for NDA data (complete for NDIS data). NDA service use data were not available for NSW, SA and the ACT for 2018-19 with the exception of employment services.

Nationally at 30 June 2020, the number of people with disability accessing the NDIS as a proportion of the potential population was 80 per cent — an increase of around one-third from 30 June 2019, which reflects in part the transition to the NDIS for the remaining jurisdictions during this period (figure 15.5).

Figure 15.5 Participants in the NDIS as a proportion of the estimated NDIS potential population^a

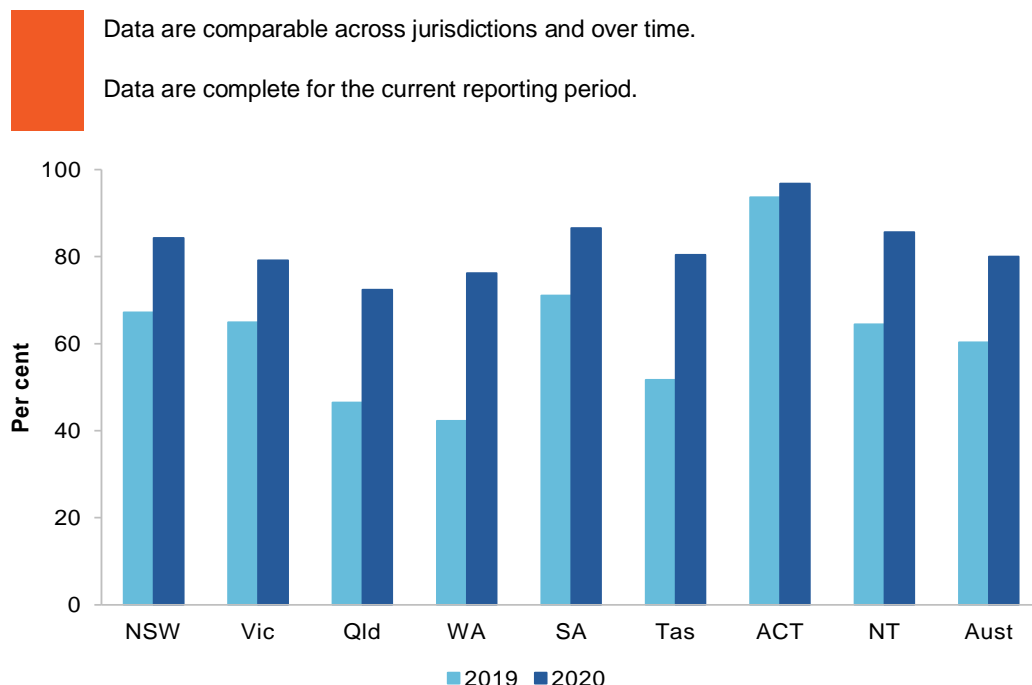

^a See box 15.3 and table 15A.51 for detailed definitions, footnotes and caveats.

Source: NDIA (unpublished); table 15A.51.

Nationally in 2018-19 (excluding NSW, SA, and the ACT), the proportion of the estimated potential population using NDA specialist disability services was highest for community support services (6.7 per cent) and respite services (3.9 per cent), followed by community access services (2.8 per cent) and accommodation support services (1.8 per cent) (tables 15A.52–55). These proportions have reduced over time with the transition to the NDIS. Data for 2018-19 was the final year collected under the DS NMDS.

Nationally in 2018-19, for people aged 15–64 years with disability and with an employment restriction:

- 11.4 per cent were using NDA open employment services (Employment Support Services (ESS)) in 2018-19 — an increase from 8.6 per cent in 2014-15
- 10.3 per cent were using NDA open employment services (Disability Management Services (DMS)) in 2018-19 — an increase from 8.3 per cent in 2014-15 (figure 15.6).

Figure 15.6 Users of NDA employment services as a proportion of people with disability with an employment restriction^a

Data are comparable (subject to caveats) across jurisdictions and over time.
 Data are complete (subject to caveats) for the current reporting period.

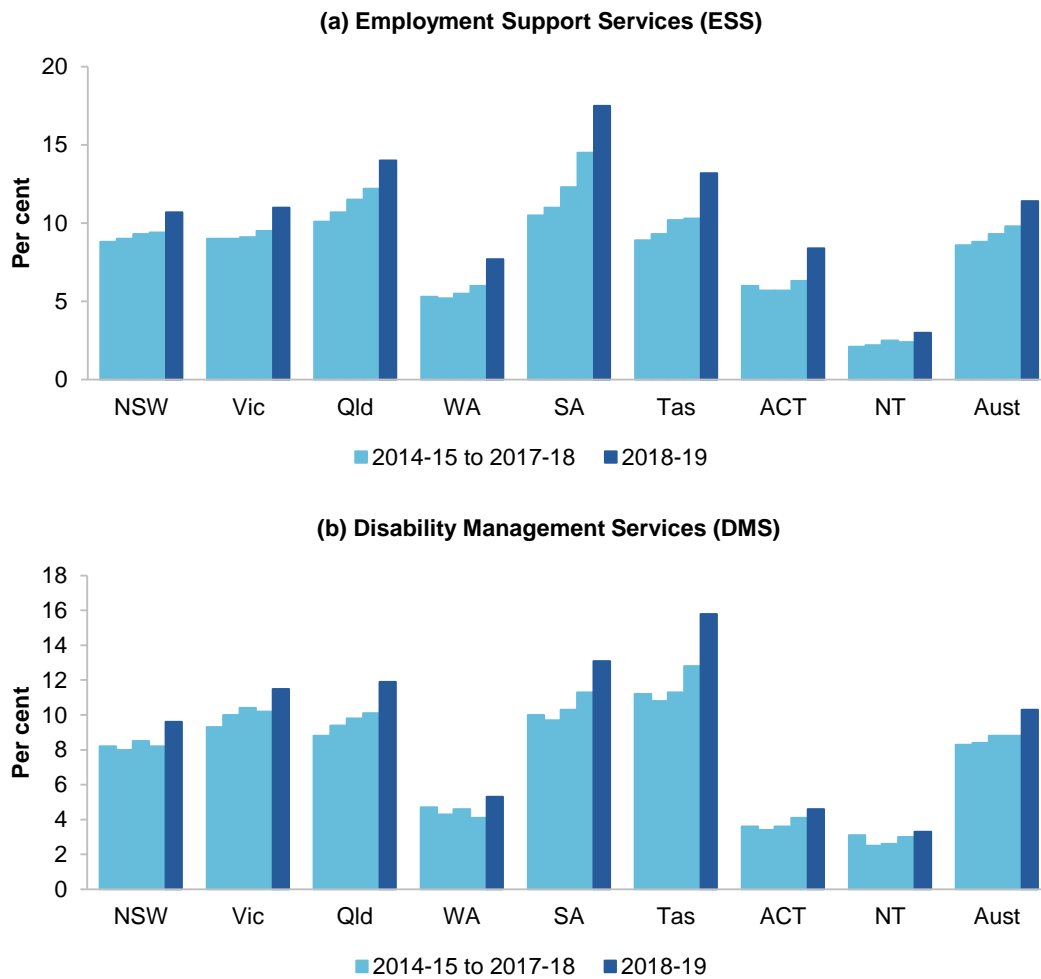

^a See box 15.3 and table 15A.56–57 for detailed definitions, footnotes and caveats.

Source: AIHW (unpublished), DS NMDS, AIHW analysis of the ABS June ERP, ABS Census of Population and Housing and the ABS SDAC; table 15A.56–57.

Nationally in 2018-19, the number of people with disability who used NDA supported employment services (Australian Disability Enterprise Services (ADES)) as a proportion of the potential population (aged 15–64 years) was 2.2 per cent — a decrease from 6.8 per cent in 2014-15 (figure 15.7). As the NDIS has expanded, the number of clients using NDA supported employment services has fallen — from just over 20 000 people nationally in 2014-15 (table 15A.58), to 2568 people in 2019-20. The ADES program is ceasing on 31 March 2021.

Figure 15.7 Users of NDA supported employment services as a proportion of the potential population for supported employment services^a

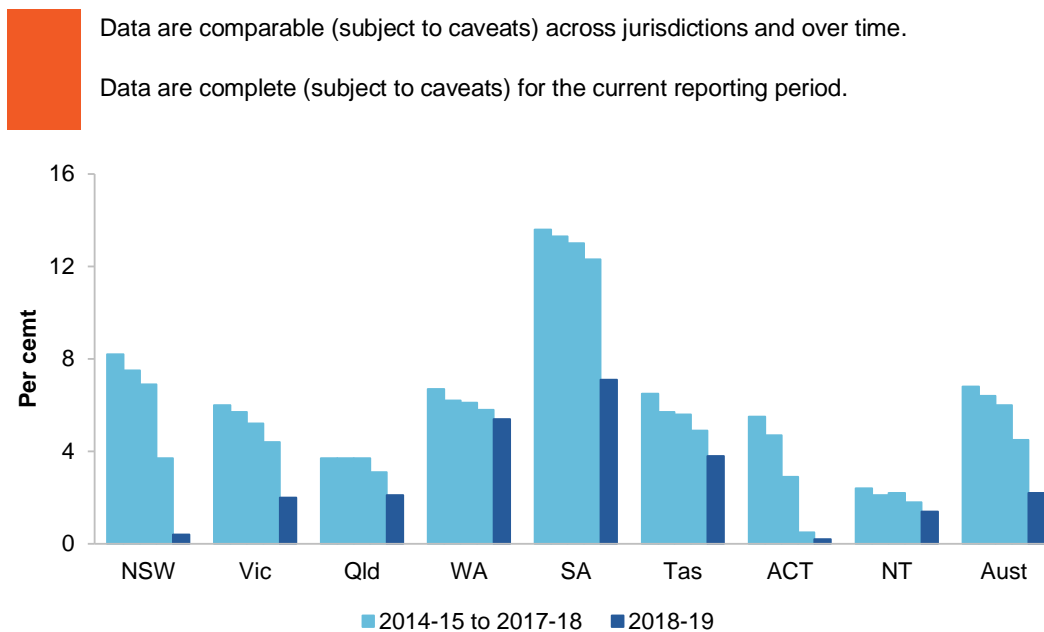

^a See box 15.3 and table 15A.58 for detailed definitions, footnotes and caveats.

Source: AIHW (unpublished), DS NMDS; AIHW analysis of the ABS June ERP, ABS Census of Population and Housing and the ABS SDAC; table 15A.58.

Access — NDIS waiting times

‘NDIS waiting times’ is an indicator of governments’ objective to provide timely decisions on access by applicants to the NDIS (box 15.4).

Box 15.4 NDIS waiting times

'NDIS waiting times' measures the time taken for individuals to obtain access to the NDIS and is defined by two measures:

- 'Timeliness of NDIS eligibility decision' is defined as the amount of time taken to determine a person's eligibility for the NDIS, from the time of submission of an access request to the NDIS by an individual, to the NDIA's decision on the access request.
- 'Timeliness of first plan approval' is defined as the amount of time taken to complete an approval of a participant's first plan in the NDIS, measured from the point at which an access decision has been made by the Agency, to the point of first plan approval by the Agency.

Short or decreasing times for making access decisions to the NDIS are desirable. Data reported for these measures are:

- comparable (subject to caveats) across jurisdictions and over time
- complete (subject to caveats) for the current reporting period.

Nationally in the June quarter 2020, it took an average of seven days for a decision to be made on access to the NDIS (table 15A.59). For approvals of first plans, it took an average of 69 days, almost half the average in 2019 (figure 15.8).

Figure 15.8 Average number of days to complete an approval for a first plan in the NDIS, June quarter^a

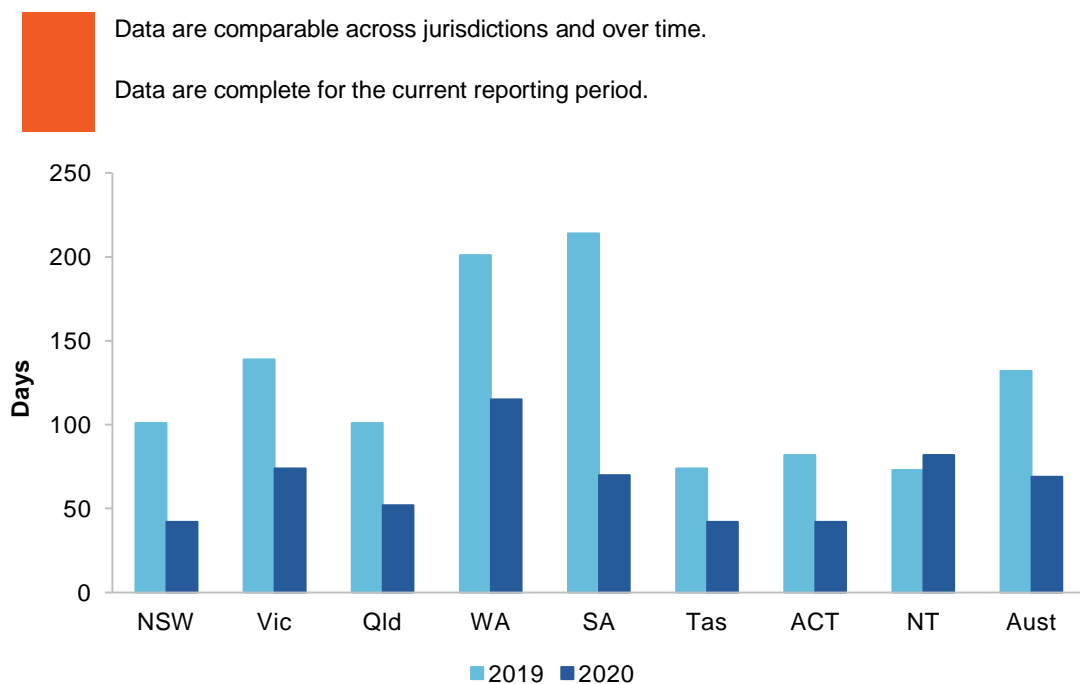

^a See box 15.4 and table 15A.60 for detailed definitions, footnotes, and caveats.

Source: NDIA Quarterly reports (various editions); table 15A.60.

Access — Younger people with disability in residential aged care

‘Younger people with disability in residential aged care’ is an indicator of governments’ objective to provide access to disability services on the basis of relative need; and through the NDIS, to provide reasonable and necessary supports, including early intervention supports (box 15.5).

Box 15.5 Younger people with disability in residential aged care

‘Younger people with disability in residential aged care’ is defined as the rate of non-Indigenous persons aged 0–64 years and Aboriginal and Torres Strait Islander persons aged 0–49 years admitted to permanent residential aged care per 10 000 potential population. Further details on the potential population can be found in in sub-section 15.4.

These data should be interpreted with care, as some younger people choose to remain in residential aged care for a variety of reasons, such as:

- their physical and nursing needs can be best met in residential aged care
- they are satisfied with their current living situation (that is, it is their preferred facility)
- the facility is located close to family and friends
- it is a familiar home environment.

Data reported for these measures are:

- comparable (subject to caveats) across jurisdictions and over time
- complete (subject to caveats) for the current reporting period. All required 2019-20 data are available for all jurisdictions.

Data by disability status are not available. Further work is required to record disability status for young people entering, receiving or exiting residential aged care.

Nationally in 2019-20, the rate of people aged 0–64 years admitted to permanent residential aged care was 21.6 per 10 000 potential population — 92.7 per cent were aged 50 years or over (table 15A.61). Data on the number of younger people receiving and separating from residential aged care to return to home/family are available in tables 15A.62–63. Data on the number of younger people receiving residential aged care by Indigenous status are available in table 15A.64. State and Territory government expenditure for younger people with disability in residential aged care is reported in table 14A.3, section 14.

Although data on the disability status of young people entering, receiving, or exiting residential aged care is not available, table 15A.104 contains information on the subset of young people in residential aged care who are NDIS participants.

Appropriateness — Choice and control

‘Choice and control’ is an indicator of governments’ objective under the NDIS to enable people with disability to exercise choice and control in the pursuit of their goals and the planning and delivery of their supports (box 15.6).

Box 15.6 Choice and control

‘Choice and control’ is defined as the proportion of NDIS participants with an active plan in place, who experience independence, and choice and control over their care.

A number of potential measures have been identified from the *NDIS Outcomes Framework* — longitudinal surveys capturing information on progress of active NDIS participants, their families and carers. The suitability of the following are being investigated for possible future reporting:

- the proportion of active NDIS participants who: have a genuine say in decisions about themselves; are happy with the level of independence/control they have now; choose who supports them; choose what they do each day; have the opportunity to participate in a self-advocacy group meeting; want more choice and control in their life
- the proportion of carers of active NDIS participants who say: they feel in control selecting services; their child is able to tell them what he/she wants.

High or increasing proportions of NDIS participants with an active plan in place, who experienced independence and control of their care, is desirable.

Data in table 15A.55 have been included as preliminary information subject to further investigation regarding suitability for future performance measures.

Nationally, just over half (53 per cent) of active NDIS participants aged 15–64 years with an initial plan approved during 2019-20 indicated that they *get to choose who supports them*. And 39 per cent of families/carers say they *feel in control selecting services* for active NDIS participants in this age group. In 2018-19, these proportions were 50 per cent and 41 per cent respectively (table 15A.65).

Quality — Client and carer satisfaction

‘Client and carer satisfaction’ is an indicator of governments’ objective to provide access to disability services that meet a particular standard of quality; and under the NDIS, to promote the provision of high quality and innovative supports (box 15.7).

Box 15.7 Client and carer satisfaction

‘Client and carer satisfaction’ is defined by four measures:

- the proportion of people with disability aged 15–64 years who are satisfied with the quality of assistance received from organised and formal services in the last six months
- the proportion of people with disability aged 15–64 years who are satisfied with the range of organised and formal service options available
- the proportion of primary carers (of people with disability aged 0–64 years) who are satisfied with the quality of assistance received from formal services, by the person with disability and by the carer in the last six months
- the proportion of primary carers (of people with disability aged 0–64 years), who are satisfied with the range of formal service options available to help them in their caring role.

Care should be taken in interpreting results as the data are not able to distinguish between disability and mainstream services.

A high or increasing proportion of clients and carers who are satisfied is desirable as it suggests that the service received was of a higher quality.

Data reported for this measure are:

- comparable across jurisdictions and over time
- complete (subject to caveats) for the current reporting period. All required 2018 data are available for all jurisdictions.

Nationally in 2018, of people aged 15–64 years with disability who received formal services in the previous six months, 76.6 per cent were satisfied with the *quality* of assistance they received (figure 15.9; table 15A.66), and 49.1 per cent were satisfied with the *range* of services received (table 15A.69). These figures were not significantly different from 2015 and 2012 (tables 15A.66 and 15A.69).

Nationally, the proportion of primary carers who were satisfied with the *quality* of services received was 66.6 per cent in 2018 compared to 73.4 per cent in 2015 and 69.0 per cent in 2012 (table 15A.67). There was no significant change from 2015 in satisfaction with the *range* of services received (29.6 per cent in 2018, 32.5 per cent in 2015 and 33.7 per cent in 2012) (table 15A.70).

Figure 15.9 Satisfaction with the quality of assistance received^{a,b,c}

■ Data are comparable (subject to caveats) across jurisdictions and over time.
 ■ Data are complete (subject to caveats) for the current reporting period.

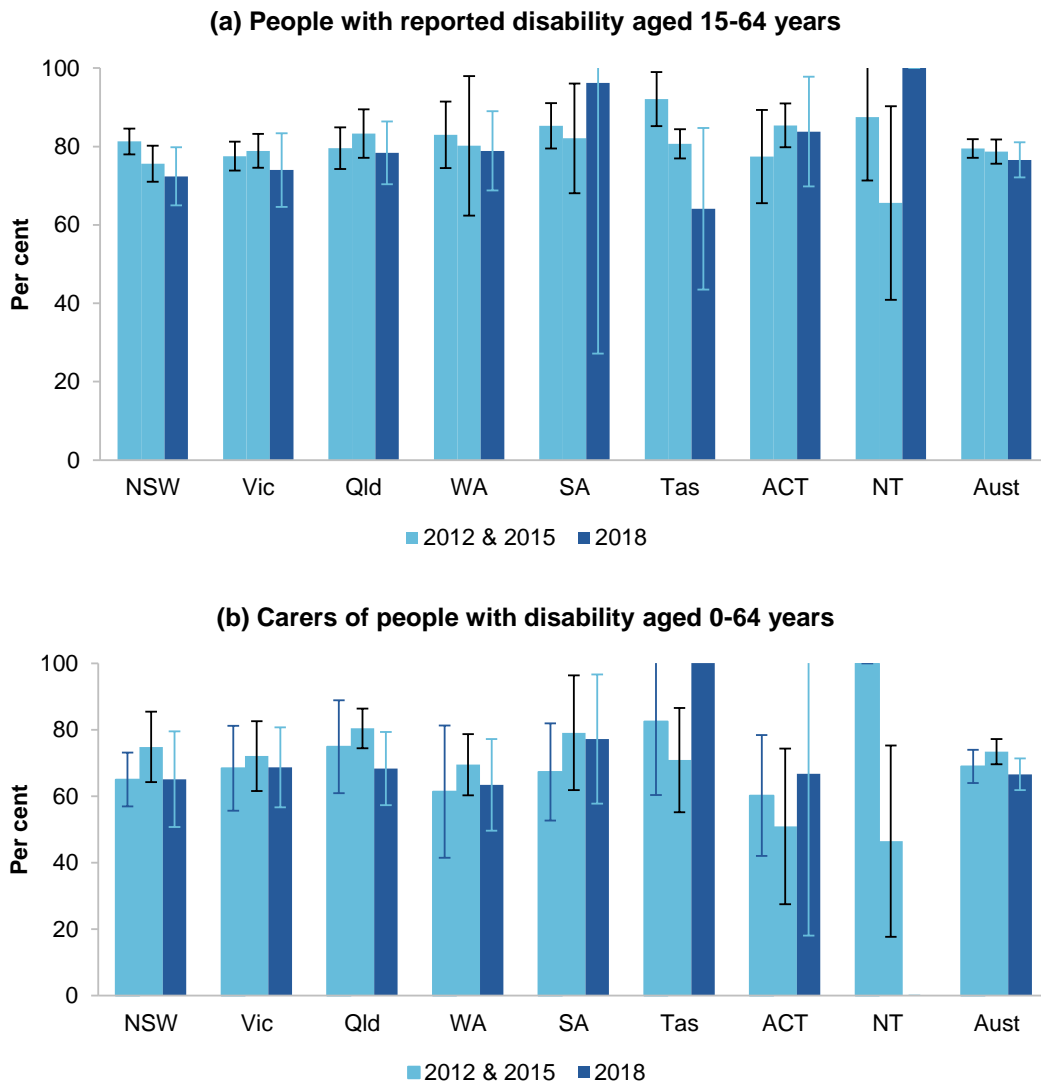

^a See box 15.6 and tables 15A.66 and 15A.67 for detailed definitions, footnotes and caveats. ^b Confidence intervals were not published in 2018 for Tasmania for carer satisfaction and for the NT for satisfaction of people with disability; NT data for carer satisfaction were not published in 2018. ^c Error bars represent the 95 per cent confidence interval associated with each point estimate.

Source: ABS (unpublished) SDAC; tables 15A.66–67.

Efficiency

This Report includes 2019-20 expenditure data provided by Australian, State and Territory governments. However, as 2019-20 service user data were not available for this Report, the cost per service user efficiency indicators are reported using expenditure and service use data for 2018-19. Expenditure data in this Report may differ from information reported elsewhere (for example, data in this Report exclude users of specialist psychiatric disability services only). Information on differences in calculating the reported efficiency indicators can be found in table 15A.71.

Cost per output unit — Government contribution per user of non-government provided services

‘Government contribution per user of non-government provided services’ is an indicator of governments’ objective to provide access to disability services in an efficient manner (box 15.8).

Box 15.8 Government contribution per user of non-government provided services

‘Government contribution per user of non-government provided services’ is defined as the net government expenditure divided by the number of users of non-government provided NDA services. Measures are reported for the following non-government provided services:

- Accommodation support services in:
 - institutional/residential settings
 - group homes
 - other community settings.
- Employment services (reported per employment service user assisted).

Assuming all other factors remain constant (such as service quality and accessibility), low or decreasing government expenditure per service user reflects a more efficient provision of this service.

Efficiency data are difficult to interpret. Although high or increasing expenditure per unit of output can reflect deteriorating efficiency, it can also reflect improvements in the quality or other attributes of the services provided, or an increase in the service needs of users. Similarly, low or declining expenditure per unit of output can reflect improving efficiency, or lower quality and less effective services.

Data reported for this measure are:

- not comparable across jurisdictions nor within some jurisdictions over time (see caveats in data tables — the transition to the NDIS impacts results for many jurisdictions)
- not complete (subject to caveats) for the current reporting period. Service use data for 2018-19 were not available for the ACT and Australian totals do not include NSW, SA and the ACT (relevant to group homes and other community settings).

Government contribution per user of non-government provided services — accommodation support services

Estimated annual government funding on non-government provided accommodation support services in 2018-19 (excluding NSW, SA, and the ACT) was:

- \$149 876 per service user in group homes (figure 15.10)
- \$79 578 per service user in institutional/residential settings
- \$54 345 per service user in other community settings (table 15A.72).

Figure 15.10 Government contribution per user of non-government provided accommodation support services in group homes (2018-19 dollars)^{a,b}

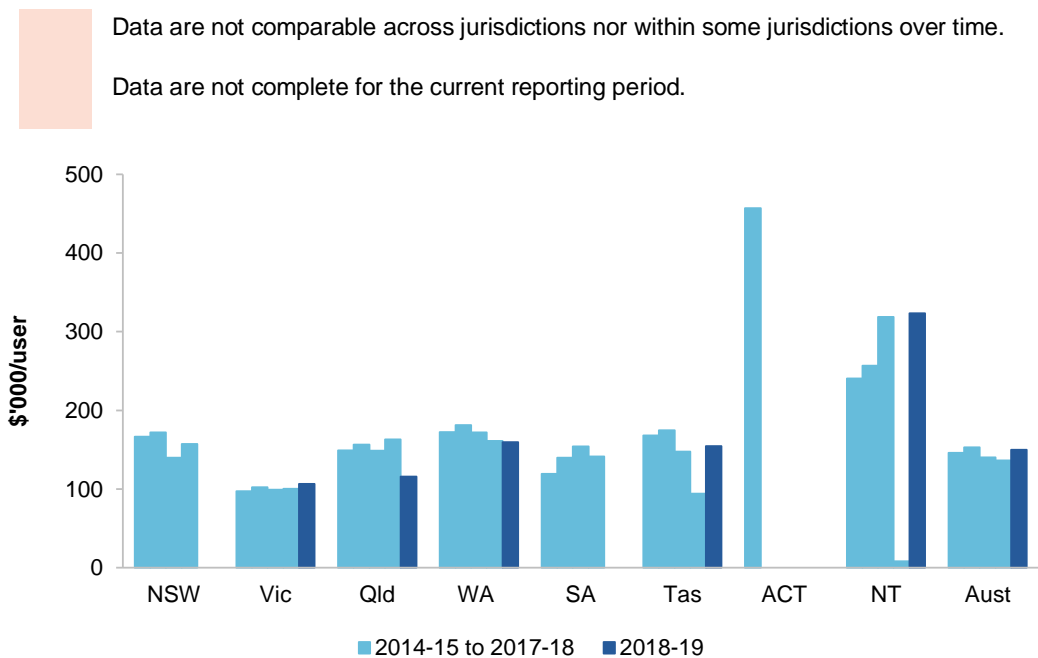

^a See box 15.7 and table 15A.72 for detailed definitions, footnotes and caveats. ^b Data were not available from 2015-16 onwards for the ACT, nor for NSW and SA for 2018-19. Hence, Australian totals do not include these data.

Source: AIHW (unpublished) DS NMDS; State and Territory governments (unpublished); table 15A.72.

Data on the cost per user of government provided accommodation support services, along with historical data on costs and contributions per user, are reported in table 15A.72.

Government contribution per user of non-government provided services — employment services

Nationally, for all employment services, the estimated Australian Government contribution per service user assisted (non-government provided employment services) was \$4637 in 2018-19 (figure 15.11) — \$3445 per user of open services (employed or seeking employment in the open labour market) and \$28 728 per user of supported services (employed by the service provider) (table 15A.73).

Figure 15.11 Australian Government contribution per user of non-government provided employment services (2018-19 dollars)^a

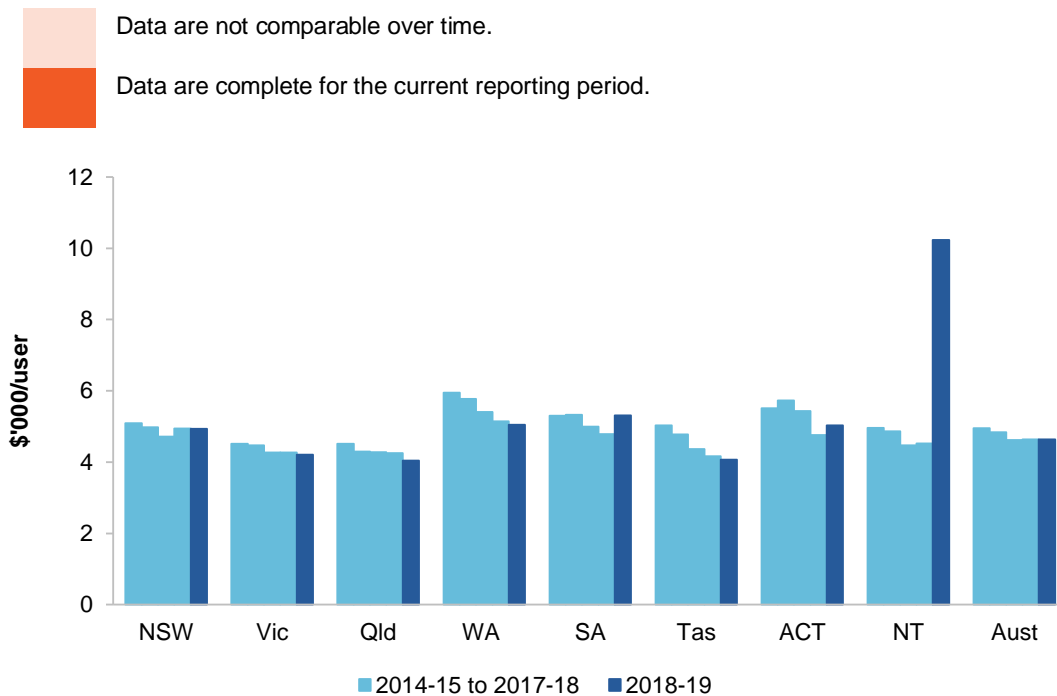

^a See box 15.7 and table 15A.74 for detailed definitions, footnotes and caveats.

Source: Australian Government (unpublished); AIHW (unpublished) DS NMDS; table 15A.74.

Cost per output unit — Cost per user of State and Territory administered services

‘Cost per user of State and Territory administered services’ is an indicator of governments’ objective to provide access to disability services in an efficient manner (box 15.9).

Box 15.9 Cost per user of State and Territory administered services

'Cost per user of State and Territory administered services' is defined as government expenditure on NDA State and Territory administered services per service user. Two measures are reported:

- Estimated government expenditure per user of NDA services
- Cost per user of government provided accommodation support services in:
 - institutional/residential settings
 - group homes
 - other community settings.

Assuming other factors were constant (such as service quality and accessibility), low or decreasing government expenditure per service user reflects a more efficient provision of this service.

Efficiency data are difficult to interpret. Although high or increasing expenditure per unit of output can reflect deteriorating efficiency, it can also reflect improvements in the quality or attributes of the services provided, or an increase in the service needs of service users. Similarly, low or decreasing expenditure per unit of output can reflect improving efficiency, or lower quality and less effective services.

Data reported for these measures are:

- not comparable across jurisdictions nor within jurisdictions over time (see caveats in data tables — the transition to the NDIS impacts results for many jurisdictions)
- not complete (subject to caveats) for the current reporting period. Service use data for 2018-19 were not available for NSW, SA and the ACT and Australian totals do not include these jurisdictions (relevant to group homes and other community settings).

Nationally in 2018-19 (excluding NSW, SA and the ACT¹⁵), estimated expenditure per NDA service user excluding payroll tax was \$37 949 (table 15.3).

Table 15.3 Total estimated expenditure per NDA service user excluding actual payroll tax, 2018-19^a

	NSW	Vic	Qld	WA	SA	Tas	ACT	NT	Aust
..	22 728	63 921	57 167	..	18 462	..	232 946	37 949	

^a See box 15.8 and table 15A.76 for detailed definitions, footnotes and caveats. .. Not applicable.

Source: AIHW (unpublished) DS NMDS; State and Territory government (unpublished); table 15A.76.

¹⁵ NSW and ACT data were not available for 2018-19 as both had transitioned to the NDIS in previous years (NSW in 2017-18 and the ACT in 2015-16). SA data were not available for 2018-19 as most of the relevant service users had transitioned to the NDIS.

Estimated annual government expenditure on government-provided accommodation support services in 2018-19 (excluding NSW, SA, and the ACT) was:

- \$916 356 per service user in institutional/residential settings
- \$302 995 per service user in group homes
- \$70 569 per service user in other community settings (table 15A.72).

Nationally in 2018-19, 9.2 per cent of total recurrent expenditure (excluding payroll tax) was administrative (table 15A.75).

Outcomes

Outcomes are the impact of services on the status of an individual or group (see section 1).

Labour force participation and employment of people with disability

‘Labour force participation and employment of people with disability’ is an indicator of governments’ objective to help people with disability achieve economic participation (box 15.10).

Box 15.10 Labour force participation and employment of people with disability

‘Labour force participation and employment of people with disability’ is defined by three measures (each by disability status):

- *Labour force participation rate* defined as the number of people with disability aged 15–64 years who are in the labour force (employed or unemployed) divided by the number of people with disability aged 15–64 years
- *Employment-to-population ratio* defined as the number of people with disability aged 15–64 years who are employed divided by the number of people with disability aged 15–64 years
- *Unemployment rate* defined as the number of people with disability aged 15–64 years who are unemployed divided by the number of people with disability aged 15–64 years who are in the labour force (employed or unemployed).

High or increasing labour force participation and employment rates and low or decreasing unemployment rates for people with disability are desirable.

This indicator does not specify whether the employment positions are appropriate or fulfilling. Data on underemployment (see sub-section 15.4 for definition) can be found in table 15A.67.

Data reported for these measures are:

- comparable across jurisdictions and over time
- complete (subject to caveats) for the current reporting period. All required 2018 data are available for all jurisdictions.

For people aged 15–64 years with a profound or severe core activity limitation, 27.2 per cent were in the labour force and 23.9 per cent were employed in 2018; these rates are similar to 2015 but lower than 2009 (figure 15.12; tables 15A.78–79). The unemployment rate was 12.7 per cent in 2018; not significantly different to previous survey years (table 15A.80).

Figure 15.12 **Labour force participation for people with a profound or severe disability aged 15–64 years^{a,b,c}**

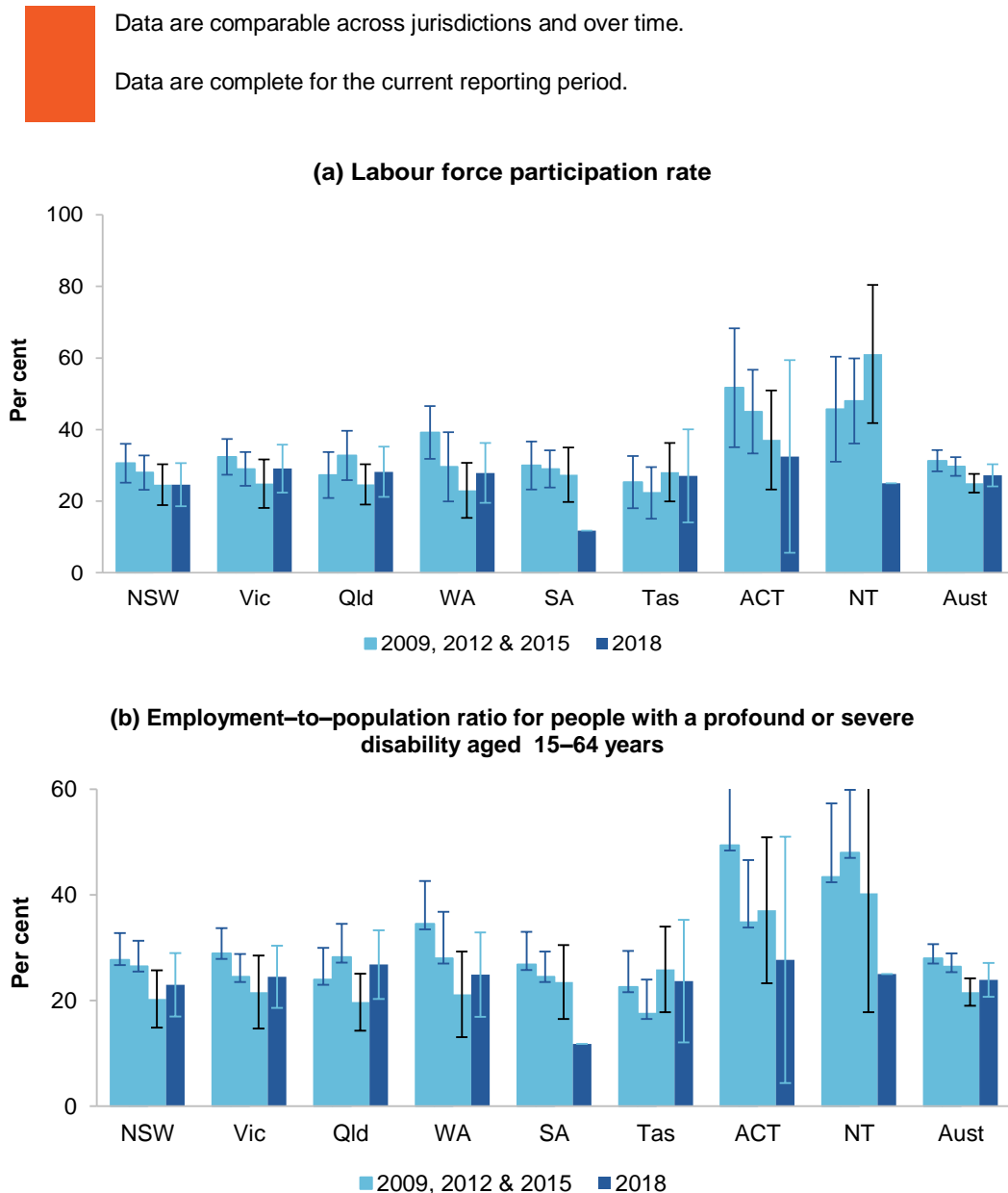

^a See box 15.9 and tables 15A.78 and 15A.79 for detailed definitions, footnotes and caveats. ^b Confidence intervals for SA and the NT were not published in 2018 for the labour force participation rate and the employment-to-population ratio. ^c Error bars represent the 95 per cent confidence interval associated with each point estimate.

Source: ABS (unpublished) SDAC; table 15A.78–79.

Labour force participation of primary carers of people with disability

‘Labour force participation of primary carers of people with disability’ is an indicator of governments’ objective to help carers of people with disability achieve economic participation (box 15.11).

Box 15.11 Labour force participation of primary carers of people with disability

‘Labour force participation of primary carers of people with disability’ is defined by three measures:

- *Labour force participation rate* defined as the number of primary carers of people with disability aged 15–64 years who are in the labour force (employed or unemployed) divided by the number of primary carers of people with disability aged 15–64 years
- *Employment–to–population ratio* defined as the number primary carers of people with disability aged 15–64 years who are employed divided by the number of primary carers of people with disability aged 15–64 years
- *Unemployment rate* defined as the number of primary carers of people with disability aged 15–64 years who are unemployed divided by the number of primary carers of people with disability aged 15–64 years who are in the labour force (employed or unemployed).

High or increasing labour force participation and employment rates and low or decreasing unemployment rates for carers of people with disability are desirable.

This indicator does not provide information on whether the participation in the labour force is fulfilling. Information on the rate of underemployment can be found in table 15A.73 (see sub-section 15.4 for definition).

Data reported for this measure are:

- comparable across jurisdictions and over time
- complete (subject to caveats) for the current reporting period. All required 2018 data are available for all jurisdictions.

Nationally in 2018, the labour force participation rate and employment–to–population ratio for primary carers of people with disability aged 15–64 years was 57.0 per cent and 53.2 per cent respectively; these rates are not significantly different from 2015 and 2012 (figure 15.13; tables 15A.84–85).

Nationally, the unemployment rate for primary carers of people with disability aged 15–64 years did not change significantly between 2012 and 2018, with the rate at 7.1 per cent in 2018 (table 15A.86).

Figure 15.13 **Employment-to-population ratio for primary carers aged 15–64 years^{a,b,c,d}**

Data are comparable across jurisdictions and over time.
 Data are complete for the current reporting period.

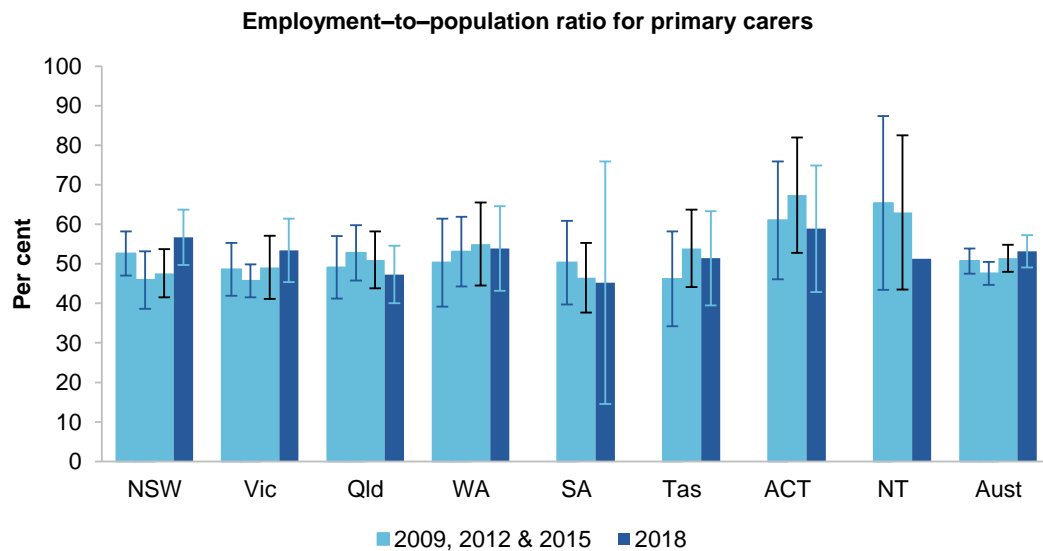

^a See box 15.10 and table 15A.75 for detailed definitions, footnotes and caveats. ^b Confidence intervals for the NT were not published for 2018. ^c Error bars represent the 95 per cent confidence interval associated with each point estimate. ^d Data for SA, Tasmania, the ACT and the NT were not published for 2009.

Source: ABS (unpublished) SDAC; table 15A.85.

Social participation of people with disability

‘Social participation of people with disability’ is an indicator of governments’ objective to help people with disability achieve social participation (box 15.12).

Box 15.12 Social participation of people with disability

'Social participation of people with disability' is defined by three measures:

- The proportion of people with disability aged 15–64 years who have had face-to-face contact with ex-household family or friends in the previous week
- The proportion of people with disability aged 15–64 years who travelled to a social activity in the last two weeks
- The proportion of people with disability aged 5–64 years who report the main reason for not leaving home as often as they would like is their disability or condition.

A high or increasing proportion of people with disability who participate in social or community activities reflects greater inclusion in the community.

This indicator does not provide information on the degree to which the identified types of social or community activities contribute to people's quality of life.

Data reported for this measure are:

- comparable across jurisdictions and over time
- complete (subject to caveats) for the current reporting period. All required 2018 data are available for all jurisdictions.

Social participation outcomes decreased from 2009 to 2018.

- Nationally, for people with disability aged 15–64 years, the proportion who had face-to-face contact with ex-household family or friends in the previous week decreased by around 9 percentage points to 67.6 per cent (table 15A.90).
- The decrease was less for the proportion who travelled to a social activity in the last two weeks (down by 4 percentage points to 89.7 per cent; table 15A.91). Though for people with a severe or profound disability the decrease was greater (down by around 8 percentage points to 79.7 per cent; figure 15.14).
- Nationally, for people with disability aged 5–64 years, the proportion who reported the main reason for not leaving home as often as they would like is their disability or condition increased from 12.7 per cent in 2009 to 16.3 per cent in 2018 (table 15A.92). For those with severe or profound disability, the proportion was stable over this period, and was 30.9 per cent in 2018 (table 15A.95).

Figure 15.14 **Proportion of people with disability aged 15–64 years who travelled to a social activity in the last two weeks^{a,b}**

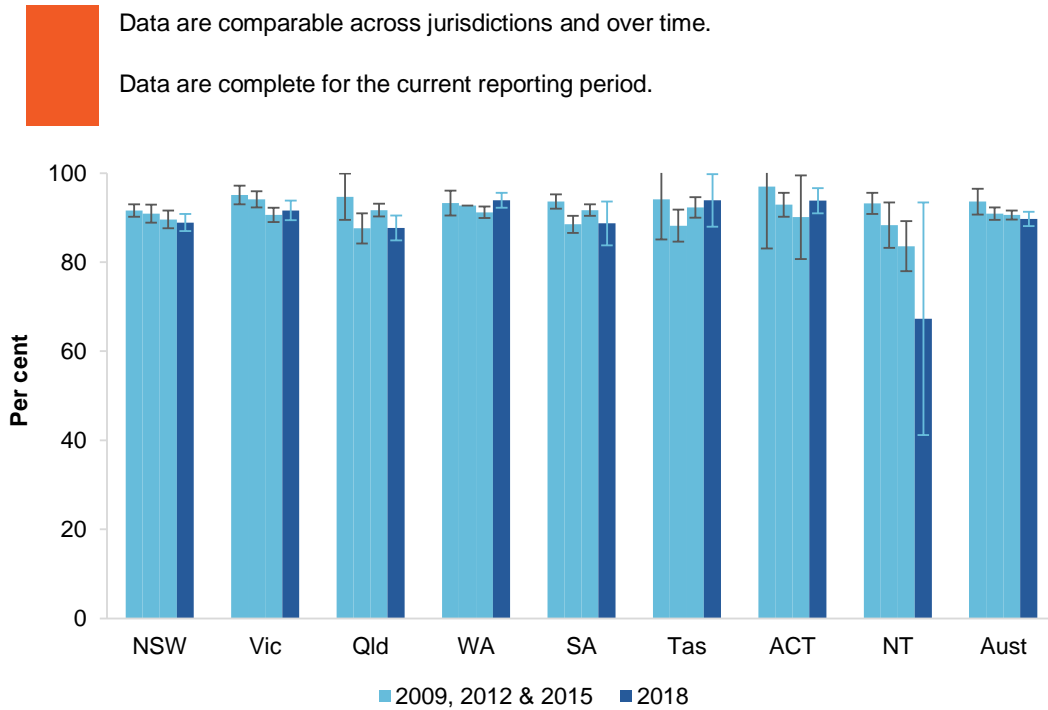

^a See box 15.11 and table 15A.80 for detailed definitions, footnotes and caveats. ^b Error bars represent the 95 per cent confidence interval associated with each point estimate.

Source: ABS (unpublished) SDAC; table 15A.91.

Use of mainstream services by people with disability

‘Use of mainstream services by people with disability’ is an indicator of governments’ objective that people with disability and their carers have an enhanced quality of life and enjoy choice and wellbeing (box 15.13).

Box 15.13 Use of mainstream services by people with disability

'Use of mainstream services by people with disability' is defined as the proportion of people with disability who sought to access mainstream services and were able to do so confidently (that is without experiencing difficulty or discrimination). Data are reported for the following proxy measures:

- the proportion of people with disability aged 15–64 years (living in households) who experienced discrimination due to disability from service and hospitality staff in the last 12 months
- the proportion of people with disability aged 15–64 years (living in households) who avoided services due to disability in the last 12 months
- the proportion of people with disability aged 15–64 years (living in households) who could not use or use only some public transport.

Data for possible sources of discrimination include: teacher or lecturer; health staff; bus driver, rail staff or taxi driver; restaurant and hospitality staff; and sales staff. Data for possible services avoided due to discrimination include: education and medical facilities; shops, banks and other services; restaurants, cafes or bars; public transport; parks and other recreation facilities.

Low or decreasing proportions of people with disability experiencing difficulty or discrimination is desirable.

Contextual information on the proportion of active National Disability Insurance Scheme (NDIS) participants with approved plans accessing mainstream supports is available in table 15A.102.

Data reported for this indicator are:

- comparable across jurisdictions
- complete (subject to caveats) for the current reporting period. All required 2018 data are available for all jurisdictions.

Nationally in 2018, for people with disability aged 15–64 years:

- 5.6 per cent reported experiencing unfair treatment or discrimination in the last 12 months from service and hospitality staff, due to their disability. (The proportion was higher for those outside of major cities (7.0 per cent) compared to those within (4.8 per cent) (table 15A.98).)
- around one-quarter (27.7 per cent) avoided services that involved interaction with service and hospitality staff, due to their disability (table 15A.99)
- and 15.6 per cent reported they could not use, or could use only some, public transport (figure 15.15).

Figure 15.15 **People with disability aged 15–64 years who experienced discrimination or avoided or had difficulty using services due to disability^{a,b,c}**



Data are comparable across jurisdictions and over time.

Data are complete for the current reporting period.

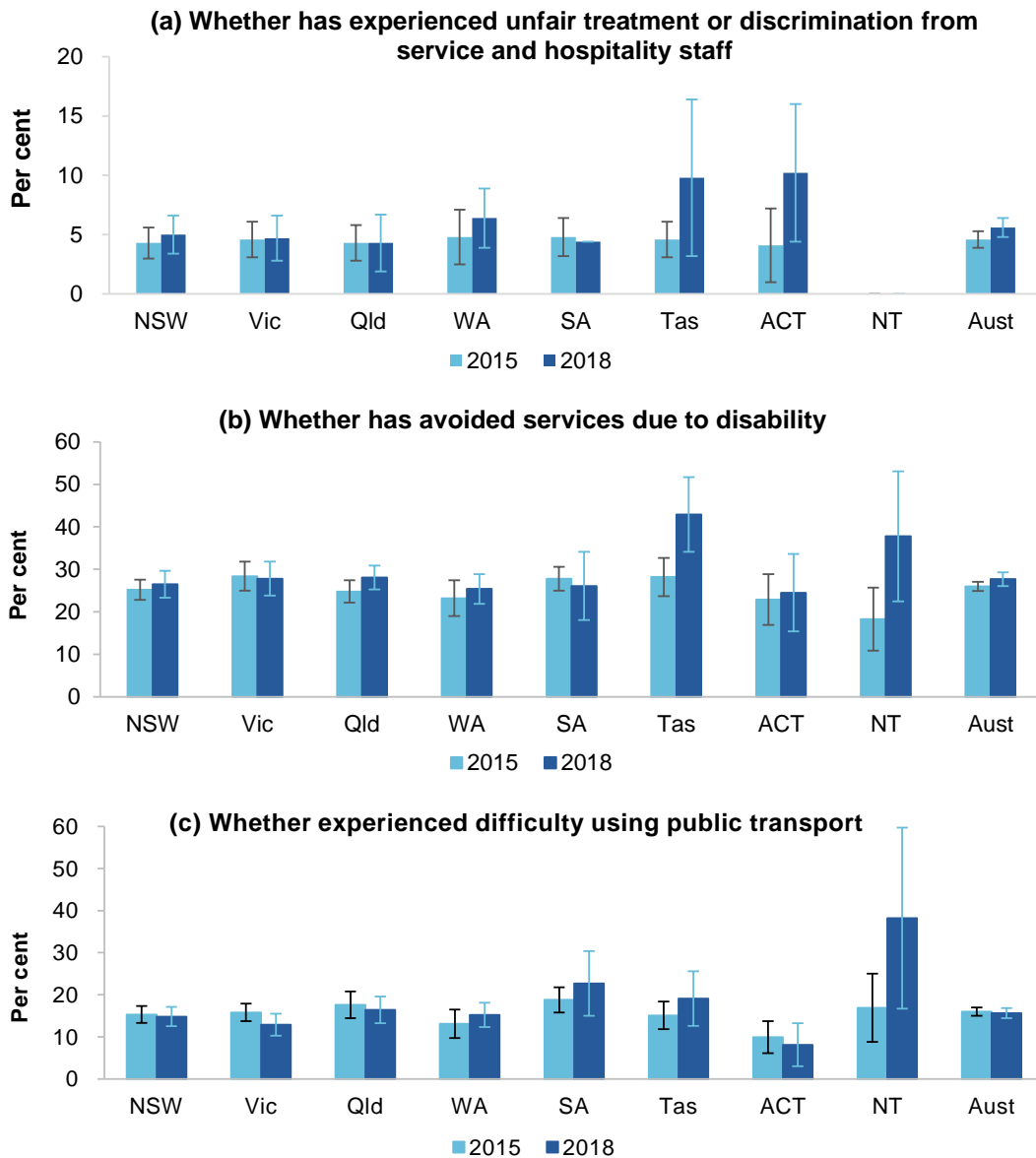

^a See box 15.12 and tables 15A.97, 15A.99, and 15A.101 for detailed definitions, footnotes and caveats.

^b Error bars represent the 95 per cent confidence interval associated with each point estimate. ^c For SA, confidence intervals were not published for 2018, and for the NT the population was nil for 2018 and not published for 2015, for whether experienced unfair treatment or discrimination.

Source: ABS (unpublished) SDAC; tables 15A.97, 15A.99 and 15A.101.

Carer health and wellbeing

‘Carer health and wellbeing’ is an indicator of governments’ objective that people with disability and their carers have an enhanced quality of life and enjoy choice and wellbeing (box 15.14).

Box 15.14 Carer health and wellbeing

‘Carer health and wellbeing’ is defined using two measures:

- the proportion of primary carers of people with disability who feel satisfied with their caring role
- the proportion of primary carers of people with disability who do not experience negative impacts on their wellbeing due to their caring role.

A high or increasing rate of carers who feel satisfied with their caring role and who do not experience negative impacts on their wellbeing due to their caring role is desirable.

Data reported for this indicator are:

- comparable across jurisdictions and over time
- complete (subject to caveats) for the current reporting period. All required 2018 data are available for all jurisdictions.

Nationally in 2018, 22.1 per cent of primary carers of people with disability were satisfied with their caring role and 43.7 per cent did not experience negative impacts on their wellbeing due to their caring role (figure 15.16). Rates of satisfaction and not experiencing negative impacts were higher for male carers compared to female carers (tables 15A.23–24).

Figure 15.16 **Primary carers of people with disability, rates of satisfaction and not experiencing negative impacts^{a,b,c}**

Data are comparable across jurisdictions and over time.
 Data are complete for the current reporting period.

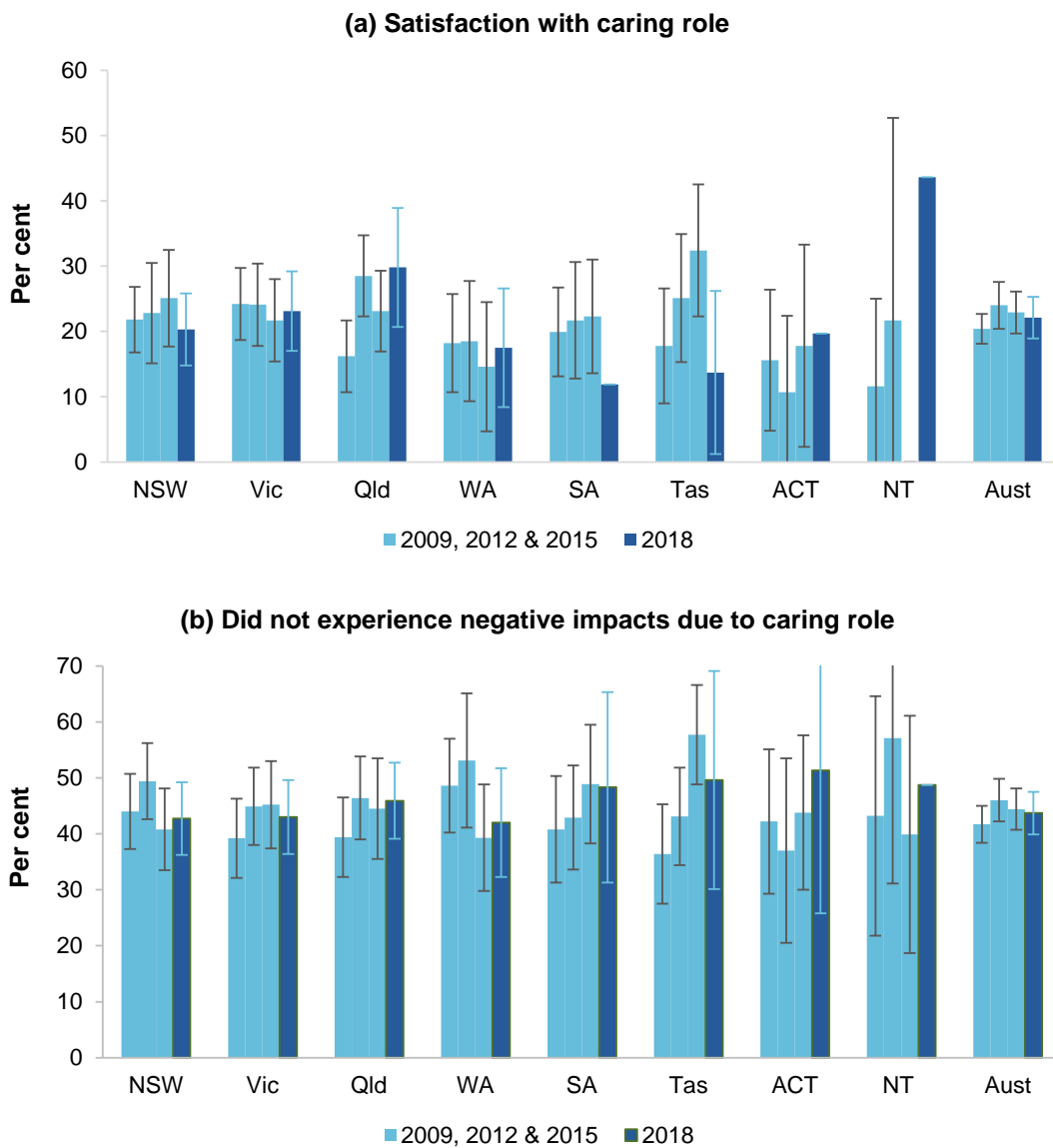

^a See box 15.13 and tables 15A.23 and 15A.24 for detailed definitions, footnotes and caveats. ^b Error bars represent the 95 per cent confidence interval associated with each point estimate. ^c Confidence intervals for some jurisdictions were not published in 2018 for satisfaction with caring role, and confidence intervals for the NT were not published in 2018 for experiencing negative impacts due to caring role.

Source: ABS (unpublished) SDAC; tables 15A.23–24.

15.4 Definitions of key terms

Core activities as per the 2018 ABS SDAC

Communication, mobility and self-care.

Disability

The United Nation's Convention on the Rights of Persons with Disabilities, ratified by Australia on 17 July 2008, defines 'persons with disabilities' as those who have long term physical, mental, intellectual or sensory impairments which in interaction with various barriers may hinder their full and effective participation in society on an equal basis with others.

The World Health Organisation defines 'disabilities' as impairments, activity limitations, and participation restrictions: an impairment is a problem in body function or structure; an activity limitation is a difficulty encountered by an individual in executing a task or action; and a participation restriction is a problem experienced by an individual in involvement in life situations. Disability is a complex phenomenon, reflecting an interaction between features of a person's body and features of the society in which he or she lives (WHO 2009).

In the ABS SDAC 2018, a person has a disability if they 'report they have a limitation, restriction or impairment, which has lasted, or is likely to last, for at least six months and restricts everyday activities. This includes:

- loss of sight (not corrected by glasses or contact lenses)
- loss of hearing where communication is restricted, or an aid to assist with, or substitute for, hearing is used
- speech difficulties
- shortness of breath or breathing difficulties causing restriction
- chronic or recurrent pain or discomfort causing restriction
- blackouts, seizures, or loss of consciousness
- difficulty learning or understanding
- incomplete use of arms or fingers
- difficulty gripping or holding things
- incomplete use of feet or legs
- nervous or emotional condition causing restriction
- restriction in physical activities or in doing physical work
- disfigurement or deformity
- mental illness or condition requiring help or supervision
- memory problems or periods of confusion causing restriction
- social or behavioural difficulties causing restriction
- long term effects of head injury, stroke or other brain damage causing restriction
- receiving treatment or medication for any other long term conditions or ailments and still being restricted
- any other long term conditions resulting in a restriction.

The third Commonwealth State/Territory Disability Agreement (CSTDA) (2003, p. 9) defined 'people with disabilities' as those whose disability manifests itself before the age of 65 years and for which they require significant ongoing and/or long term episodic support. For these people, the disability will be attributable to an intellectual, psychiatric, sensory, physical or neurological impairment or acquired brain injury (or some combination of these) which is likely to be permanent and results in substantially reduced capacity in at least one of the following: self-care/management, mobility and communication.

Employment services

Employment services comprise open employment services and supported employment services. Where users of employment services are described without further qualification, this includes people who use either or both open and supported employment services.

	<p>All open employment services are now included in the Disability Employment Services (DES) program administered by the Department of Social Services (DSS). Disability Employment Services has two parts: Disability Management Services (DMS) is for job seekers with disability, injury or health condition who need assistance to find a job and occasional support to keep a job; and Employment Support Services (ESS) provides assistance to people with permanent disability and who need regular, ongoing support to keep a job. Supported employment services are administered by DSS (formerly FaHCSIA) under the Disability Employment Assistance activity as Australian Disability Enterprises. Australian Disability Enterprises are commercial businesses that provide employment for people with disability in a supported environment.</p>
Funded agency	<p>An organisation that delivers one or more NDA service types (service type outlets). Funded agencies are usually legal entities. They are generally responsible for providing DS NMDS data to jurisdictions. Where a funded agency operates only one service type outlet, the service type outlet and the funded agency are the same entity.</p>
Geographic location	<p>Geographic location is based on the Australian Statistical Geography Standard of Remoteness Areas, which categorises areas as 'major cities', 'inner regional', 'outer regional', 'remote', 'very remote' and 'migratory'. The criteria for Remoteness Areas are based on the Accessibility/Remoteness Index of Australia, which measures the remoteness of a point based on the physical road distance to the nearest urban centre in each of five size classes (ABS 2011b). The 'outer regional and remote/very remote' classification used in this Report was derived by adding outer regional, remote and very remote data.</p>
Government and non-government provided services	<p>Efficiency indicators are reported for both government and non-government provided services. Government provision means that a service is both funded and directly provided by a government department, agency or local government. Non-government provision is a service purchased or part-funded by a government department or agency, but provided by a non-government organisation. Non-government service providers may receive funds from the private sector and the general public in addition to funding, grants and input tax concessions (such as payroll tax exemptions) from governments. Data on funds that non-government service providers receive from the private sector and the general public are outside the scope of this Report.</p>
Informal carer	<p><i>ABS informal assistance/providers:</i> unpaid help or supervision that is provided to persons with disability or persons aged 65 years and over. It only includes assistance that is provided because of a person's disability or because they are older. Informal assistance may be provided by family, friends, or neighbours. For the Survey of Disability, Ageing and Carers, any assistance received from family or friends is considered to be informal regardless of whether or not the provider was paid, such as through the Carer Payment or other allowances. It does not include providers whose care is privately organised (ABS 2019).</p> <p><i>NDA Informal Carer:</i> See NDA primary carer.</p> <p><i>DS NMDS informal carer:</i> an informal carer is a person such as a family member, friend or neighbour who provides regular and sustained care and assistance to the person requiring support (AIHW 2012). This includes people who may receive a pension or benefit associated with their caring role, but does not include people, either paid or voluntary, whose services are arranged by a formal service organisation. Informal carers can be defined as primary if they help with one or more of the activities of daily living: self-care, mobility or communication.</p> <p>Section 5 of the <i>Carer Recognition Act (Cwlth) 2010</i> defines the term 'carer' for the purposes applying to that legislation.</p> <p>See also primary carer.</p>
Labour force participation rate for people with a profound or severe core activity limitation	<p>The total number of people with a profound or severe core activity limitation in the labour force (where the labour force includes employed and unemployed people), divided by the total number of people with a profound or severe core activity limitation who are aged 15–64 years, multiplied by 100.</p>

Mild core activity limitation

An employed person is a person who, in his or her main job during the remuneration period (reference week):

- worked one hour or more for pay, profit, commission or payment in kind in a job or business, or on a farm (including employees, employers and self-employed people)
- worked one hour or more without pay in a family business, or on a farm (excluding people undertaking other unpaid voluntary work), or
- was an employer, employee or self-employed person or unpaid family helper who had a job, business or farm, but was not at work.

An unemployed person is a person aged 15–64 years who was not employed during the remuneration period, but was looking for work.

The person needs no help and has no difficulty with any of the core activity tasks, but:

- uses aids or equipment, or has one or more of the following limitations
- cannot easily walk 200 metres
- cannot walk up and down stairs without a handrail
- cannot easily bend to pick up an object from the floor
- cannot use public transport
- can use public transport, but needs help or supervision
- needs no help or supervision, but has difficulty using public transport. (as per the 2018 SDAC).

Moderate core activity limitation

The person needs no help, but has difficulty with a core activity task (as per the 2018 SDAC).

NDA potential population

The 'potential population' is the number of people with the potential to require disability support services, including individuals who meet the service eligibility criteria but who do not demand the services. The potential population is the number of people aged 0–64 years (and Aboriginal and Torres Strait Islander people aged 0–49 years) who are most appropriately supported by disability services, require ongoing and/or long term episodic support, have a permanent or chronic impairment, and who have a substantially reduced capacity in one or more core activities.

For respite services, only those people with a primary carer are included. For supported employment services, only the potential population aged 15–64 years participating in the labour force are included. For open employment services, the potential population is not used; instead, an estimate of all people with a disability and an employment restriction aged 15–64 is used. Where combined employment services denominators or rates are presented, the supported employment potential population is used.

Potential populations have been estimated for each of the special needs groups (outer regional and remote/very remote areas, Aboriginal and Torres Strait Islander people and people born in a non-English speaking country) and for those outside of the special needs groups (major cities and inner regional areas, non-Indigenous and people born in an English speaking country).

As Aboriginal and Torres Strait Islander people have significantly higher disability prevalence rates and greater representation in some NDA specialist disability services than non-Indigenous people, and there are differences in the share of different jurisdictions' populations who are Aboriginal and Torres Strait Islander, a further Aboriginal and Torres Strait Islander factor adjustment was undertaken. The Aboriginal and Torres Strait Islander factor was multiplied by the 'expected current population estimate' of people in the potential population in each jurisdiction to derive the 'potential population'.

NDIS potential population

The potential populations for 2005-06 to 2006-07 were calculated using national age and sex specific rates of severe or profound core activity limitation from the ABS Survey of Disability, Ageing and Carers (SDAC) conducted in 2003. In 2011, the 2009 SDAC was released, and recalculation of the potential population has resulted in a break in series between the 2003 and 2009 surveys. In 2014, the 2012 SDAC was released, and recalculation of the potential population has resulted in a break in series between the 2009 and 2012 surveys. In 2016, the 2015 SDAC was released, and recalculation of the potential population has resulted in a break in series between the 2012 and 2015 surveys.

Data measuring the potential population is not available for each reported year and so has been estimated from several sources based on the following assumptions:

- a) for the purposes of calculation, it is assumed that age-sex specific proportions of the potential population changed smoothly from 2009 to 2012 and then from 2012 to 2015.
- b) the assumption that national age-sex specific proportions of the potential population from SDAC 2009, SDAC 2012 and SDAC 2015 apply consistently across States/Territories is untested.

For more information on the method of calculation of the potential population, see appendix A of SCRGSP (2013).

This population includes those with significant and enduring support needs who are eligible for individualised support under the NDIS. It is derived by the NDIA, based on the method used in the Productivity Commission report *Disability Care and Support*, released in 2011.

To estimate the number of people with significant and enduring support needs who would be eligible for individualised support, in *Disability Care and Support* the Productivity Commission:

- calculated the number of participants (excluding those with psychiatric disability) based on a combination of functional support and main disabling condition — this comprised persons who i) had significantly reduced functioning in self-care, communication, mobility, or self-management and would require significant ongoing support and/or ii) were in an early intervention group, consisting of those for whom there was a reasonable potential for early interventions that would improve their level of functioning, or those with newly diagnosed degenerative diseases
- made allowance for participants with psychiatric disability through extensive modelling undertaken by the Australian Government — this included persons who; had a severe and enduring mental illness (usually psychosis), had significant impairments in social, personal, and occupational functioning requiring intensive, ongoing support, and persons who required extensive health and community supports to maintain their lives outside of institutional care.

Using data from the 2009 SDAC, the Commission estimated that just over 410 000 persons would be eligible for support under the NDIS in 2009.

On at least an annual basis, the emerging experience of the NDIS is compared to the initial estimates of the Productivity Commission, to determine whether an adjustment to the potential population is necessary. In 2018, the NDIA further developed experience-based modelling for this purpose. ABS population growth rates are then used to arrive at the total potential population at a point in time (for example, total potential population as at 30 June 2020).

For special needs groups, the NDIA uses ABS Census to obtain information on the number of individuals with 'need for assistance', which is available by CALD and Indigenous status, and also allows for regional variation. The total potential population is then allocated by LGA, sex, Indigenous and CALD status using the 'need for assistance' variable distribution.

Payroll tax	<p>A tax levied on employers based on the value of wages and certain supplements paid or payable to, or on behalf of, their employees (SCRCSSP 1999). Payroll tax arrangements for government funded and delivered services differ across jurisdictions. Differences in the treatment of payroll tax can affect the comparability of unit costs across jurisdictions and services. These differences include payroll tax exemptions, marginal tax rates, tax free thresholds and clawback arrangements (see SCRCSSP 1999).</p> <p>There are two forms of payroll tax reported:</p> <p><i>actual</i> — payroll tax actually paid by non-exempt services</p> <p><i>imputed</i> — a hypothetical payroll tax amount estimated for exempt services. A jurisdiction's estimate is based on the cost of salaries and salary related expenses, the payroll tax threshold and the tax rate.</p>
Primary carer	<p><i>ABS SDAC primary carer</i>: A primary carer is a person who provides the most informal assistance to a person with one or more disabilities, with one or more of the core activities of mobility, self-care, or communication. (ABS 2019).</p> <p><i>NDA primary carer</i></p> <p>The scope of primary carers is primary carers aged 15-64 years with:</p> <ul style="list-style-type: none"> • a main recipient of care aged 0-64 years, or • a non-main recipient of care aged 0-64 years with a profound or severe core activity limitation. <p>The SDAC collects limited information about non-main recipients of care who do not co-reside with the carer. As such, the data may exclude some carers who would have otherwise been in scope for the NDA definitions if the same information was available for all recipients of care.</p> <p><i>DS NMDS primary carer</i>: an informal carer who assists the person requiring support, in one or more of the following activities of daily living, self-care, mobility or communication.</p> <p>See also informal carer.</p>
Primary disability group	<p>Disability group that most clearly expresses the experience of disability by a person. The primary disability group can also be considered as the disability group causing the most difficulty to the person (overall difficulty in daily life, not just within the context of the support offered by a particular service).</p>
Profound core activity limitation	<p>The person is unable to do, or always needs help with, a core activity task. (as per the 2018 SDAC).</p>
Real expenditure	<p>Actual expenditure (accrual) adjusted for changes in prices, using the General Government Final Consumption Expenditure (GGFCE) deflator, and expressed in terms of current year dollars.</p>
Schooling or employment restriction	<p><i>Schooling restriction</i>: as a result of disability, being Unable to attend school, attends a special school, attends special classes at an ordinary school, needs at least one day a week off school on average, has difficulty at school.</p> <p><i>Employment restriction</i>: as a result of disability, permanently unable to work, restricted in the type of work they can or could do, need, or would need, at least one day a week off work on average, restricted in the number of hours they can, or could, work, requires special equipment, modified work environment or special arrangements, needs ongoing assistance or supervision, would find it difficult to change jobs or get a preferred job, needs assistance from a disability job placement program or agency.</p>
Service	<p>A service is a support activity provided to a service user, in accord with the NDA. Services within the scope of the collection are those for which funding has been provided during the specified period by a government organisation operating under the NDA.</p>

Service type	<p>The support activity that the service type outlet has been funded to provide under the NDA. The DS NMDS classifies services according to 'service type'. The service type classification groups services into seven categories: accommodation support; community support; community access; respite; employment; advocacy, information and alternative forms of communication; and other support services. Each of these categories has subcategories.</p> <p>Service user data are not collected for the following NDA specialist disability service types: advocacy, information/referral, combined information/advocacy, mutual support/self-help groups, print disability/alternative formats of communication, research and evaluation, training and development, peak bodies and other support services. In addition, some service types are not required to collect all service user data items. In particular:</p> <ul style="list-style-type: none"> • 'recreation/holiday programs' (service type 3.02) are required to collect only information related to the statistical linkage key (selected letters of name, date of birth, sex, commencement date and date of last service) • employment services (service types 5.01 and 5.02) are not required to collect selected informal carer information, including primary status (AIHW 2007).
Service type outlet	<p>A service type outlet is the unit of the funded agency that delivers a particular NDA service type at or from a discrete location. If a funded agency provides, for example, both accommodation support and respite services, it is counted as two service type outlets. Similarly, if an agency is funded to provide more than one accommodation support service type (for example, group homes and attendant care), then it is providing (and is usually separately funded for) two different service types — that is, there are two service type outlets for the funded agency.</p>
Service user	<p>A service user is a person with disability who receives a NDA specialist disability service. A service user may receive more than one service over a period of time or on a single day.</p>
Severe core activity limitation	<p>The person sometimes needs help with a core activity task, and/or has difficulty understanding or being understood by family or friends, or can communicate more easily using sign language or other non-spoken forms of communication. (as per the SDAC 2018).</p>
Specialist psychiatric disability services	<p>Data for specialist psychiatric disability services are excluded to improve the comparability of data across jurisdictions. People with psychiatric disability may use a range of NDA specialist disability service types. Nationally in 2017-18, 8555 people used only specialist psychiatric disability services (AIHW unpublished). Data for these services are included in other publications on the DS NMDS, such as AIHW (2019). Therefore, service user data for Victoria, Queensland, and Australia in this section will differ from other publications.</p>
Statistical linkage key	<p>For information on the DS NMDS statistical linkage key see the DS NMDS data quality statement http://meteor.aihw.gov.au/content/index.phtml/itemId/518043</p>
Underemployment	<p>Underemployed people are defined as persons with disability aged 15–64 years who are employed and usually work less than 35 hours per week, who wanted to work more hours and would be able to start work with more hours in the next 4 weeks.</p>
Users of NDA accommodation support services	<p>People using one or more accommodation support services that correspond to the following DS NMDS service types: 1.01 large residential/institutions (more than 20 places); 1.02 small residential/institutions (7–20 places); 1.03 hostels; 1.04 group homes (usually less than seven places); 1.05 attendant care/personal care; 1.06 in home accommodation support; 1.07 alternative family placement; and 1.08 other accommodation support.</p>
Users of NDA community access services	<p>People using one or more services that correspond to the following DS NMDS service types: 3.01 learning and life skills development; 3.02 recreation/holiday programs; and 3.03 other community access.</p>

**Users of NDA
community support
services**

People using one or more services that correspond to the following DS NMDS service types: 2.01 therapy support for individuals; 2.02 early childhood intervention; 2.03 behaviour/specialist intervention; 2.04 counselling; 2.05 regional resource and support teams; 2.06 case management, local coordination and development; and 2.07 other community support.

**Users of NDA
employment services**

People using one or more services that correspond to the following DS NMDS service types: 5.01 open employment and 5.02 supported employment.

**Users of NDA respite
services**

People using one or more services that correspond to the following DS NMDS service types: 4.01 own home respite; 4.02 centre based respite/respite homes; 4.03 host family respite/peer support respite; 4.04 flexible/combination respite; and 4.05 other respite.

15.5 References

ABS (Australian Bureau of Statistics) 2011a, *Disability, Ageing and Carers Australia: Summary of Findings 2009*, Cat. no. 4430.0, Canberra.

— 2011b, *Australian Statistical Geography Standard (ASGS): Volume 5 - Remoteness Structure*, Cat. no. 1270.0.55.005, Canberra.

— 2013, *Disability, Ageing and Carers Australia: Summary of Findings 2012*, Cat. no. 4430.0, Canberra.

— 2016, *Disability, Ageing and Carers Australia: Summary of Findings 2015*, Cat. no. 4430.0, Canberra.

— 2019, *Disability, Ageing and Carers Australia: Summary of Findings 2018*, Cat. no. 4430.0, Canberra.

AIHW (Australian Institute of Health and Welfare) 2007, *Disability Support Services 2005-06: National Data on Services Provided under the CSTDA/NDA*, Cat. no. DIS 51, Canberra.

— 2012, *Disability support services 2010-11: Services provided under the National Disability Agreement*, DIS 60. Canberra.

— 2020, *Disability support services: Services provided under the National Disability Agreement 2018-9* <https://www.aihw.gov.au/reports/disability-services/disability-support-services-services-nda-18-19/contents/summary> (accessed 17 August 2020).

CSTDA (Commonwealth State/Territory Disability Agreement) 2003, *Agreement between the Commonwealth of Australia and the States and Territories of Australia in Relation to Disability Services*, Australian Government Department of Family and Community Services, Canberra.

COAG (Council of Australian Governments) 2012, *National Disability Agreement*, www.federalfinancialrelations.gov.au/content/npa/national_agreements/national-disability-agreement.rtf (accessed 8 December 2017).

DSS (Department of Social Services) 2020, *Department of Social Services 2019-20 Annual Report*, Commonwealth of Australia, Canberra.

-
- NDIA (National Disability Insurance Agency), 2019, *Continuity of Support*, <https://www.ndis.gov.au/applying-access-ndis/people-receiving-supports-other-governments/continuity-support> (accessed 12 November 2020).
- 2020a, *Governance*, <https://www.ndis.gov.au/about-us/governance> (accessed 12 November 2020).
- 2020b, *Quarterly Report to COAG Disability Reform Council, 30 June 2020* <https://www.ndis.gov.au/about-us/information-publications-and-reports/quarterly-reports.html> (accessed 2 October 2018).
- NDIS Quality and Safeguards Commission 2020, Activity Report 1 July 2019 to 30 June 2020, <https://www.ndiscommission.gov.au/sites/default/files/documents/2020-09/activit-report-jul19-jun20.pdf> (accessed 15 October 2020).
- NDS (National Disability Services) 2018, *Australian Disability Workforce Report*, 3rd edition, July.
- SCRCSSP (Steering Committee for the Review of Commonwealth/State Service Provision) 1999, *Payroll Tax in the Costing of Government Services*, AusInfo, Canberra.
- SCRGSP (Steering Committee for the Review of Government Service Provision) 2013, *National Agreement performance information 2012-13 — National Disability Agreement*, Productivity Commission, Canberra.
- WHO (World Health Organisation) 2009, *Disabilities*, Health topics, Geneva, www.who.int/topics/disabilities/en/ (accessed 13 October 2009).

15A Services for people with disability

— Data tables contents

Definitions for the indicators and descriptors in these data tables are in the section. Unsourced information was obtained from the Australian, State and Territory governments. Information on the comparability and completeness of the data for the performance indicators and measures is in the section and on the indicator results tab.

Data in this Report are examined by the Disability and Aged Care Services Working Group, but have not been formally audited by the Secretariat.

Data reported in the data tables are the most accurate available at the time of data collection. Historical data may have been updated since the last edition of the Report on Government Services.

This file is available on the Review web page (<https://www.pc.gov.au/research/ongoing/report-on-government-services>).

Table 15A.1	National Disability Insurance Scheme roll out
Table 15A.2	Users of NDA specialist disability services who 'exited to NDIS' (financial year) and NDIS participants who were 'existing service users' (as at 30 June)
Table 15A.3	Government expenditure, by type (2019-20 dollars) (\$'000)
Table 15A.4	Total real government expenditure, by source of funding (2019-20 dollars) (\$'000)
Table 15A.5	Government expenditure, by source of funding (per cent)
Table 15A.6	Real government direct service delivery and total expenditure adjusted for payroll tax (2019-20 dollars) (\$'000)
Table 15A.7	Real government direct service delivery expenditure, by service type, and NDIS contributions (2019-20 dollars) (\$'000)
Table 15A.8	Government expenditure, by service type (per cent)
Table 15A.9	People aged 0–64 years with disability, by age, by disability status
Table 15A.10	Users of NDA government and non-government provided services, by service type
Table 15A.11	NDIS participants, by primary disability type, 30 June
Table 15A.12	NDIS participants, by primary disability type, by remoteness, 30 June
Table 15A.13	NDIS participants, by primary disability type, by Indigenous status, 30 June
Table 15A.14	NDIS participants, by primary disability type, by CALD status, 30 June
Table 15A.15	Users of NDA services, by primary disability group
Table 15A.16	Users of NDA services, by disability group as a proportion of total users
Table 15A.17	Users of NDA services aged 0–64 years, by need for help in life area
Table 15A.18	Proportion of the potential population aged 0–64 years accessing NDA disability support services, by sex, by age
Table 15A.19	Aboriginal and Torres Strait Islander users of basic community care services aged under 50 years, users born in non-English speaking countries aged under 65 years and all users aged under 50 years and non-Indigenous users aged 50 to 64 years
Table 15A.20	Basic community care services received by people aged under 65 years and Aboriginal and Torres Strait Islander people aged under 50 years
Table 15A.21	Recipients of Disability Support Pension, Mobility Allowance, Carer Payment, Carer Allowance, Sickness Allowance, Child Disability Assistance Payment and Carer Supplement ('000)
Table 15A.22	Users of NDA services, existence of an informal/primary carer, by State and Territory, by remoteness
Table 15A.23	Proportion of primary carers (carers of people with disability aged 0–64 years) who feel satisfied with their caring role, by carer sex, by State and Territory
Table 15A.24	Proportion of primary carers (carers of people with disability aged 0–64 years) who do not experience negative impacts on their wellbeing due to their caring role, by carer sex, by State and Territory

15A Services for people with disability

— Data tables contents

Definitions for the indicators and descriptors in these data tables are in the section. Unsourced information was obtained from the Australian, State and Territory governments. Information on the comparability and completeness of the data for the performance indicators and measures is in the section and on the indicator results tab.

Data in this Report are examined by the Disability and Aged Care Services Working Group, but have not been formally audited by the Secretariat.

Data reported in the data tables are the most accurate available at the time of data collection. Historical data may have been updated since the last edition of the Report on Government Services.

This file is available on the Review web page (<https://www.pc.gov.au/research/ongoing/report-on-government-services>).

Table 15A.25	Proportion of the potential population who are participants in the NDIS, by remoteness, 30 June
Table 15A.26	Users of NDA accommodation support services, by remoteness
Table 15A.27	Users of NDA community support services, by remoteness
Table 15A.28	Users of NDA community access services, by remoteness
Table 15A.29	Users of NDA respite services, by remoteness
Table 15A.30	Users of NDA employment services, by remoteness
Table 15A.31	Proportion of the potential population who are participants in the NDIS, by Indigenous status, 30 June
Table 15A.32	Users of NDA accommodation support services, by Indigenous status
Table 15A.33	Users of NDA community support services, by Indigenous status
Table 15A.34	Users of NDA community access services, by Indigenous status
Table 15A.35	Users of NDA respite services, by Indigenous status
Table 15A.36	Users of NDA employment services (aged 15–64 years), by Indigenous status
Table 15A.37	Aboriginal and Torres Strait Islander users of NDA open employment services/Employment Support Services aged 15-64 years, by age
Table 15A.38	Aboriginal and Torres Strait Islander users of NDA Disability Management Services aged 15-64 years, by age
Table 15A.39	Aboriginal and Torres Strait Islander users of NDA supported employment services/Australian Disability Enterprises aged 15-64 years, by age
Table 15A.40	Proportion of the potential population who are participants in the NDIS, by CALD status, 30 June
Table 15A.41	Users of NDA accommodation support services, by country of birth
Table 15A.42	Users of NDA community support services, by country of birth
Table 15A.43	Users of NDA community access services, by country of birth
Table 15A.44	Users of NDA respite services, by country of birth
Table 15A.45	Users of NDA employment services, by country of birth
Table 15A.46	Aboriginal and Torres Strait Islander users of state/territory delivered NDA services aged 0-64 years
Table 15A.47	People aged 0–64 years in potential population who need more formal assistance than they are currently receiving, by sex, by State/Territory ('000)
Table 15A.48	People aged 0–64 years in potential population who need more formal assistance than they are currently receiving, by remoteness area, by State/Territory ('000)
Table 15A.49	Proportion of primary carers (carers of people with disability aged 0–64 years) who report a need for further assistance in their caring roles, by carer sex, by State/Territory ('000's)

15A Services for people with disability

— Data tables contents

Definitions for the indicators and descriptors in these data tables are in the section. Unsourced information was obtained from the Australian, State and Territory governments. Information on the comparability and completeness of the data for the performance indicators and measures is in the section and on the indicator results tab.

Data in this Report are examined by the Disability and Aged Care Services Working Group, but have not been formally audited by the Secretariat.

Data reported in the data tables are the most accurate available at the time of data collection. Historical data may have been updated since the last edition of the Report on Government Services.

This file is available on the Review web page (<https://www.pc.gov.au/research/ongoing/report-on-government-services>).

Table 15A.50	Proportion of primary carers (carers of people with disability aged 0–64 years) who report a need for further assistance in their caring roles, by carer remoteness area, by State/Territory ('000's)
Table 15A.51	Proportion of the potential population who are participants in the NDIS, by sex, by age, 30 June
Table 15A.52	Users of NDA accommodation support services (aged 0–64 years), as a proportion of the potential population for accommodation support services
Table 15A.53	Users of NDA community support services (aged 0–64 years), as a proportion of the potential population for community support services
Table 15A.54	Users of NDA community access services (aged 0–64 years), as a proportion of the potential population for community access services
Table 15A.55	Users of NDA respite services (aged 0–64 years), as a proportion of the potential population for respite services
Table 15A.56	Users of open employment services/Employment Support Services aged 15–64 years, by sex
Table 15A.57	Users of Disability Management Services aged 15–64 years, by sex
Table 15A.58	Users of supported employment services/Australian Disability Enterprises aged 15–64 years, by sex
Table 15A.59	Average number of days to complete an access decision to the NDIS, for the quarter ending 30 June
Table 15A.60	Average number of days to complete an approval of a first plan in the NDIS, for the quarter ending 30 June
Table 15A.61	Rate of younger people admitted to permanent residential aged care per 10 000 potential population, by Indigenous status, by age
Table 15A.62	Permanent aged care residents aged under 65 years, 30 June
Table 15A.63	Younger people who separated from permanent residential aged care to return to home/family, by Indigenous status, by age
Table 15A.64	Younger people receiving permanent residential aged care, by Indigenous status, by age
Table 15A.65	Perceptions of NDIS participants and their carers about the choice and control they experience with care services and support received (proportion that agree with the statement)
Table 15A.66	People with reported disability aged 15–64 years who are satisfied with the quality of assistance received from organised and formal services in the last six months, by State/Territory
Table 15A.67	Proportion of primary carers (carers of people with disability aged 0–64 years) who are satisfied with the quality of formal services received to help in their caring role, by carer remoteness area, by State and Territory

15A Services for people with disability

— Data tables contents

Definitions for the indicators and descriptors in these data tables are in the section. Unsourced information was obtained from the Australian, State and Territory governments. Information on the comparability and completeness of the data for the performance indicators and measures is in the section and on the indicator results tab.

Data in this Report are examined by the Disability and Aged Care Services Working Group, but have not been formally audited by the Secretariat.

Data reported in the data tables are the most accurate available at the time of data collection. Historical data may have been updated since the last edition of the Report on Government Services.

This file is available on the Review web page (<https://www.pc.gov.au/research/ongoing/report-on-government-services>).

Table 15A.68	People with reported disability aged 15–64 years who are satisfied with the quality of assistance received from organised and formal services in the last six months, by remoteness, by State/Territory
Table 15A.69	Persons with reported disability aged 15–64 years who are satisfied with the range of organised and formal service options available, by remoteness, by State/Territory
Table 15A.70	Proportion of primary carers (carers of people with disability aged 0–64 years) who are satisfied with the range of formal services available to help in their caring role, by carer remoteness area, by State and Territory
Table 15A.71	Comparability of expenditure estimates for government provided specialist disability services, by items included, 2018-19
Table 15A.72	Real government expenditure per user of NDA accommodation support services (2018-19 dollars)
Table 15A.73	Real Australian Government funding per user of non-government provided employment services (2018-19 dollars)
Table 15A.74	Australian Government funding per user of non-government provided employment services
Table 15A.75	Government administrative expenditure as a proportion of total recurrent expenditure on services (per cent)
Table 15A.76	Total estimated expenditure per service user, State and Territory government administered programs, (2018-19 dollars) 2018-19
Table 15A.77	Rate for people with disability aged 15–64 years who are underemployed, by disability status, by State/Territory
Table 15A.78	Labour force participation rate for people with disability aged 15–64 years, by disability status, by State/Territory ('000)
Table 15A.79	Employment-to-population ratio for people with disability aged 15–64 years, by disability status, by State/Territory ('000)
Table 15A.80	Unemployment rate for people with disability aged 15–64 years, all with reported disability, by disability status, by State/Territory ('000)
Table 15A.81	Labour force participation rate for people with disability aged 15–64 years, all with reported disability, by remoteness area, by State/Territory ('000)
Table 15A.82	Employment-to-population ratio for people with disability aged 15–64 years, all with reported disability, by remoteness area, by State/Territory ('000)
Table 15A.83	Rate for primary carers (carers of people with disability aged 0-64 years) aged 15–64 years who are underemployed, by carer sex, by State and Territory
Table 15A.84	Labour force participation rate for primary carers (carers of people with disability aged 0–64 years) aged 15–64 years, by carer sex, by State/Territory ('000)
Table 15A.85	Employment-to-population ratio for primary carers (carers of people with disability aged 0–64 years) aged 15–64 years, by carer sex, by State/Territory

15A Services for people with disability

— Data tables contents

Definitions for the indicators and descriptors in these data tables are in the section. Unsourced information was obtained from the Australian, State and Territory governments. Information on the comparability and completeness of the data for the performance indicators and measures is in the section and on the indicator results tab.

Data in this Report are examined by the Disability and Aged Care Services Working Group, but have not been formally audited by the Secretariat.

Data reported in the data tables are the most accurate available at the time of data collection. Historical data may have been updated since the last edition of the Report on Government Services.

This file is available on the Review web page (<https://www.pc.gov.au/research/ongoing/report-on-government-services>).

Table 15A.86	Unemployment rate for primary carers (carers of people with disability aged 0-64 years) aged 15–64 years, by carer sex, by State and Territory
Table 15A.87	Labour force participation rate for primary carers (carers of people with disability aged 0–64 years) aged 15–64 years, by carer remoteness area, by State/Territory ('000)
Table 15A.88	Employment to population ratio for primary carers (carers of people with disability aged 0-64 years) aged 15–64 years, by carer remoteness area, by State and Territory
Table 15A.89	Unemployment rate for primary carers (carers of people with disability aged 0-64 years) and non-carers, people aged 15–64 years, by country of birth
Table 15A.90	People with disability aged 15–64 years who have had face-to-face contact with family or friends in the previous week, by disability status, by State/Territory ('000)
Table 15A.91	People with disability aged 15–64 years who travelled to a social activity in the last two weeks, by disability status, by State/Territory ('000)
Table 15A.92	People with disability aged 5–64 years who report the main reason for not leaving home as often as they would like is their disability or condition, all with reported disability, by country of birth, by State/Territory ('000)
Table 15A.93	People with disability aged 15–64 years who have had face-to-face contact with family or friends in the previous week, all with reported disability, by remoteness area, by State/Territory ('000)
Table 15A.94	People with disability aged 15–64 years who travelled to a social activity in the last two weeks, all with reported disability, by remoteness area, by State/Territory ('000)
Table 15A.95	People with disability aged 5–64 years who report the main reason for not leaving home as often as they would like is their disability or condition, all with reported disability, by disability status, by State/Territory ('000)
Table 15A.96	People with disability aged 5–64 years who report the main reason for not leaving home as often as they would like is their disability or condition, all with reported disability, by remoteness area, by State/Territory ('000)
Table 15A.97	Persons aged 15-64 years with disability, whether experienced unfair treatment or discrimination in the last 12 months from service and hospitality staff due to disability, by sex
Table 15A.98	Persons aged 15-64 years with disability, whether experienced unfair treatment or discrimination in the last 12 months from service and hospitality staff due to disability, by remoteness area
Table 15A.99	Persons aged 15-64 years with disability, whether has avoided services due to disability in the last 12 months, by sex

15A Services for people with disability

— Data tables contents

Definitions for the indicators and descriptors in these data tables are in the section. Unsourced information was obtained from the Australian, State and Territory governments. Information on the comparability and completeness of the data for the performance indicators and measures is in the section and on the indicator results tab.

Data in this Report are examined by the Disability and Aged Care Services Working Group, but have not been formally audited by the Secretariat.

Data reported in the data tables are the most accurate available at the time of data collection. Historical data may have been updated since the last edition of the Report on Government Services.

This file is available on the Review web page (<https://www.pc.gov.au/research/ongoing/report-on-government-services>).

Table 15A.100	Persons aged 15-64 years with disability, whether has avoided services due to disability in the last 12 months, by remoteness area
Table 15A.101	People with disability aged 15–64 years reporting difficulty using public transport, by disability status, by State/Territory ('000)
Table 15A.102	Proportion of NDIS participants with approved plans accessing mainstream supports, by support type, 30 June
Table 15A.103	Proportion of NDIS participants describing satisfaction with the agency as good or very good, 1 April to 30 June
Table 15A.104	Young people in residential aged care who are active participants in the NDIS, as at 30 June
Table 15A.105	Average annualised committed support by primary disability group, active participants with initial plan approvals, 30 June
Table 15A.106	Average annualised committed support by age group, active participants with initial plan approvals, 30 June
Table 15A.107	Utilisation of committed supports by primary disability group, measured at 30 June
Table 15A.108	Utilisation of committed supports by age group, measured at 30 June
Table 15A.109	Number of active NDIS providers in each registration group by legal entity type, 30 June

Impact of COVID-19 on data for the Services for people with disability section

COVID-19 may affect data in this Report in a number of ways. This includes in respect of actual performance (that is, the impact of COVID-19 on service delivery in 2020 which is reflected in the data results), and the collection and processing of data (that is, the ability of data providers to undertake data collection and process results for inclusion in the Report).

For the Services for people with disability section, there are no significant changes to the data as a result of COVID-19.

TABLE 15A.1

Table 15A.1 National Disability Insurance Scheme roll out

	NSW	Vic	Qld	WA (a)	SA	Tas	ACT	NT			
RoGS year	Financial data year	DS NMDS data year	No. of NDIS participants (b)								
<i>Eligibility 2013-14</i>			People under 65 years living in Newcastle, Maitland and Lake Macquarie can access the Hunter area of the NDIS.	Borough of Queenscliffe and Colac-Otway and Surf Coast Shires can access the Barwon area of the NDIS.	Children aged six and under with disability started to move into the NDIS from 1 July 2013.	From 1 July 2013, young people aged at least 15 and under 24 years can access the first stage of the NDIS.					
2016	2014-15	2013-14	30-Jun-14	2 268	2 907	1 355	786
<i>Eligibility 2014-15</i>					People living in Swan, Kalamunda & Mundaring can access the Perth Hills area.	The age limit expanded to children aged 13 and under (on 1 July 2014).	Transition commenced 1 July 2014	The NDIS began in the Barkly area from 1 July 2014.			
2017	2015-16	2014-15	30-Jun-15	4 540	4 329	..	1 197	4 652	948	1 426	61
<i>Eligibility 2015-16</i>				Nepean Blue Mountains (1 July 2015) for children and young people aged 17 and under.	Children and young people under 18 in Townsville and Charters Towers, and eligible people under 65 on Palm Island from April 2016.						
2018	2016-17	2015-16	30-Jun-16	9 609	5 284	361	2 494	7 118	1 162	4 098	155
<i>Eligibility 2016-17</i>				Full scheme rollout. From 1 July 2016 the NDIS will begin to be available across other areas of New South Wales: a. Central Coast; b. the remaining population of Hunter New England; c. the remaining population of Nepean-Blue Mountains; d. Northern Sydney; e. South Western Sydney; f. Southern NSW; and g. Western Sydney.	Full scheme rollout. The NDIS will begin to be available in the following areas: a. North East Melbourne will commence transition to the NDIS from 1 July 2016 b. Central Highlands will commence transition to the NDIS from 1 January 2017 c. Loddon will commence transition to the NDIS from 1 May 2017.	Full scheme rollout. The remaining eligible population in Townsville will commence transition to the NDIS from 1 October 2016. Mackay will commence transition to the NDIS from 1 November 2016. Toowoomba will commence transition to the NDIS from 1 January 2017.	Extension of NDIS trial to the Local Government Areas of Chittering, Northam, Toodyay, York, Bassendean and Bayswater from 1 July 2016.	Full scheme rollout. All remaining participants aged 0-14 will be prioritised for transition to the NDIS during 2016-17. People aged 15-17 will commence transition from 1 January 2017.	Full scheme rollout. All remaining people aged 15-24, people aged 12-14 will transition from 1 July 2016. People aged 25-28 will transition from 1 January 2017.	Full coverage across the ACT by 30 September 2016 Full scheme	Full scheme rollout. Continued roll-out in the Barkly region from 1 July 2016. Eligible clients of Supported Accommodation services will be transitioned in Darwin Urban from 1 January 2017. East Arnhem will transition from 1 January 2017.
2019	2017-18	2016-17	30-Jun-17	43 525	15 188	7 161	3 729	11 552	2 200	5 878	377

Table 15A.1 National Disability Insurance Scheme roll out

				NSW	Vic	Qld	WA (a)	SA	Tas	ACT	NT
<i>Eligibility 2017-18</i>				a. Illawarra Shoalhaven; b. Mid North Coast; c. Murrumbidgee; d. Northern NSW; e. South Eastern Sydney; f. Sydney; g. Western NSW; and h. Far West.	Inner Gippsland, Ovens Murray and Western District will commence transition to the NDIS from 1 October 2017. Inner Eastern Melbourne and Outer Eastern Melbourne will commence transition to the NDIS from 1 November 2017. Hume Moreland will commence transition to the NDIS from 1 March 2018. Bayside Peninsula will commence transition to the NDIS from 1 April 2018.	Ipswich will commence transition to the NDIS from 1 July 2017. Bundaberg will commence transition to the NDIS from 1 October 2017. Rockhampton will commence transition to the NDIS from 1 January 2018.	Full scheme roll-out. People in Kimberley-Pilbara, South West Metro and seven Local Government Areas in the South West Region can enter the scheme from February 2018. WA NDIS participants begin transition to the Commonwealth-led NDIS.	Barossa, Light and Lower North and the LGAs of Playford, Salisbury and Port Adelaide Enfield (East) will commence transition from 1 July 2017. The LGA of Tea Tree Gully, Limestone Coast and Murray and Mallee will commence transition from 1 October 2017. Fleurieu and Kangaroo Island, Southern Adelaide, Eyre and Western, Far North and Yorke and Mid North will commence transition from 1 January 2018. Adelaide Hills, Eastern Adelaide and Western Adelaide will transition from 1 April 2018.	People aged 4-11 will transition from 1 July 2017. People aged 29-34 will transition from 1 January 2018.		Eligible clients of Supported Accommodation services will be transitioned in Alice Springs and Katherine from 1 July 2017. Darwin Remote and Katherine will transition from 1 July 2017.
2020	2018-19	2017-18	30-Jun-18	84 594	38 564	16 229	4 415	17 751	3 821	6 141	818
<i>Eligibility 2018-19</i>				Full scheme	Southern Melbourne will commence transition to the NDIS from 1 September 2018; Brimbank Melton and Western Melbourne will commence transition to the NDIS from 1 October 2018; and Goulburn, Mallee and Outer Gippsland will commence transition to the NDIS from 1 January 2019.	Beenleigh, Cairns, Brisbane North, Brisbane South, Maryborough and Robina will commence transition to the NDIS from 1 July 2018; and Caboolture/Strathpine and Maroochydore will commence transition to the NDIS from 1 January 2019.	Central South Metro and the Wheatbelt region transition to the NDIS from 1 July 2018; Goldfields-Esperance, North Metro, and the remainder of the South West region transition to the NDIS from 1 October 2018.	Full scheme	People aged 0-3 and people aged 35-49 will transition from 1 July 2018. People aged 50-64 will transition from 1 January 2019.		Darwin Urban and Central Australia, including Alice Springs, will transition from 1 July 2018.
2021	2019-20	2018-19	30-Jun-19	101 252	75 825	49 013	16 269	27 892	6 509	6 977	2 278
<i>Eligibility 2019-20 (c), (d)</i>					Full scheme	Full scheme	Midwest-Gascoyne, Great Southern, Central North Metro and South East Metro transition to the NDIS from 1 July 2019.		Full scheme		Full scheme
2022	2020-21	2019-20	30-Jun-20				Full scheme, except WA where transition will continue until June 2023				

(a) Data refers to the Commonwealth Government operated trial of the NDIS in WA.

(b) The number of NDIS participants with approved plans includes active participants from 30 June 2017 onwards, as well as for 30 June 2015. All participants (both active and inactive) are shown for 30 June 2016 and 30 June 2014. Inactive participants are those who have exited the Scheme.

(c) In practice, some remaining existing clients are still entering the Scheme after the end of transition periods in each respective jurisdiction.

Table 15A.1 **National Disability Insurance Scheme roll out**

	<i>NSW</i>	<i>Vic</i>	<i>Qld</i>	<i>WA (a)</i>	<i>SA</i>	<i>Tas</i>	<i>ACT</i>	<i>NT</i>
--	------------	------------	------------	---------------	-----------	------------	------------	-----------

(d) From 1 July 2019, the NDIS is available in all areas of Australia except for Christmas Island and Cocos (Keeling) Islands which phased in from 1 July 2020.

.. Not applicable.

Source: National Disability Insurance Agency (NDIA) (published and unpublished), *Quarterly Report to COAG Disability Reform Council, 30 June*, various years.

TABLE 15A.2

Table 15A.2 Users of NDA specialist disability services who 'exited to NDIS' (financial year) and NDIS participants who were 'existing service users' (as at 30 June) (a), (b), (c), (d), (e), (f), (g), (h)

	Unit	NSW	Vic	Qld	WA (i)	SA	Tas	ACT	NT	Aust
30 June 2020 (j), (k)										
NDIS participant — existing State/Territory service user	no.	52 602	59 107	32 222	15 153	12 826	2 941	2 507	1 630	178 999
NDIS participant — new participants	no.	72 023	46 971	41 504	17 182	22 380	5 917	5 200	1 798	213 000
Total number of NDIS participants with approved plans	no.	124 625	106 078	73 726	32 335	35 206	8 858	7 707	3 428	391 999
Proportion of NDIS participants who were existing State/Territory service users	%	42.2	55.7	43.7	46.9	36.4	33.2	32.5	47.5	45.7
2019-20										
NDIS main reason for ceasing services	no.	na	na	na	na	na	na	na	na	na
Total number of NDA service users	no.	na	na	na	na	na	na	na	na	na
Proportion of service users exited to the NDIS	%	na	na	na	na	na	na	na	na	na
30 June 2019										
NDIS participant — existing State/Territory service user	no.	53 079	51 437	29 164	8 279	12 768	2 820	2 598	1 410	161 555
NDIS participant — new participants	no.	48 173	24 388	19 849	7 990	15 124	3 689	4 379	868	124 460
Total number of NDIS participants with approved plans	no.	101 252	75 825	49 013	16 269	27 892	6 509	6 977	2 278	286 015
Proportion of NDIS participants who were existing State/Territory service users	%	52.4	67.8	59.5	50.9	45.8	43.3	37.2	61.9	56.5
2018-19 (l)										
NDIS main reason for ceasing services	no.	185	9 782	10 602	3 487	1 327	1 228	1	55	26 630
Total number of NDA service users	no.	47 530	74 128	50 517	25 069	18 165	7 224	1 911	791	223 708
Proportion of service users exited to the NDIS	%	0.4	13.2	21.0	13.9	7.3	17.0	0.1	7.0	11.9
30 June 2018 (l)										
NDIS participant — existing State/Territory service user	no.	51 501	26 798	9 861	1 721	7 666	2 018	2 640	559	102 764
NDIS participant — new participants	no.	33 093	11 766	6 368	2 694	10 085	1 803	3 501	259	69 569
Total number of NDIS participants with approved plans	no.	84 594	38 564	16 229	4 415	17 751	3 821	6 141	818	172 333
Proportion of NDIS participants who were existing State/Territory service users	%	60.9	69.5	60.8	39.0	43.2	52.8	43.0	68.3	59.6
2017-18										
NDIS main reason for ceasing services	no.	18 248	10 889	2 834	1 872	3 943	891	19	121	38 646
Total number of NDA service users	no.	69 024	88 072	52 118	24 910	28 456	7 733	1 459	1 756	271 719
Proportion of service users exited to the NDIS	%	26.4	12.4	5.4	7.5	13.9	11.5	1.3	6.9	14.2
30 June 2017										
NDIS participant — existing State/Territory service user	no.	28 452	9 350	5 125	1 754	3 815	1 069	2 544	239	52 348
NDIS participant — new participants	no.	15 073	5 838	2 036	1 975	7 737	1 131	3 334	138	37 262
Total number of NDIS participants with approved plans	no.	43 525	15 188	7 161	3 729	11 552	2 200	5 878	377	89 610
Proportion of NDIS participants who were existing State/Territory service users	%	65.4	61.6	71.6	47.0	33.0	48.6	43.3	63.4	58.4
2016-17										
NDIS main reason for ceasing services	no.	18 348	5 078	3 254	268	1 064	405	100	94	28 534
Total number of NDA service users	no.	98 333	99 688	57 222	27 727	28 456	8 478	1 474	2 172	321 388
Proportion of service users exited to the NDIS	%	18.7	5.1	5.7	1.0	3.7	4.8	6.8	4.3	8.9

Table 15A.2 Users of NDA specialist disability services who 'exited to NDIS' (financial year) and NDIS participants who were 'existing service users' (as at 30 June) (a), (b), (c), (d), (e), (f), (g), (h)

	Unit	NSW	Vic	Qld	WA (i)	SA	Tas	ACT	NT	Aust
30 June 2016										
NDIS participant — existing State/Territory service user	no.	4 374	2 997	274	1 330	2 764	701	2 522	79	15 041
NDIS participant — new participants	no.	5 235	2 287	87	1 164	4 354	461	1 576	76	15 240
Total number of NDIS participants with approved plans	no.	9 609	5 284	361	2 494	7 118	1 162	4 098	155	30 281
Proportion of NDIS participants who were existing State/Territory service users	%	45.5	56.7	75.9	53.3	38.8	60.3	61.5	51.0	49.7
2015-16										
NDIS main reason for ceasing services (m)	no.	1 593	83	235	390	1 099	45	88	—	3 519
Total number of NDA service users	no.	99 625	96 358	58 169	26 323	27 826	8 587	1 487	2 909	319 060
Proportion of service users exited to the NDIS	%	1.6	0.1	0.4	1.5	3.9	0.5	5.9	—	1.1
30 June 2015										
NDIS participant — existing State/Territory service user	no.	2 580	2 880	..	844	1 766	670	1 281	46	10 067
NDIS participant — new participants	no.	1 960	1 449	..	353	2 886	278	145	15	7 086
Total number of NDIS participants with approved plans	no.	4 540	4 329	..	1 197	4 652	948	1 426	61	17 153
Proportion of NDIS participants who were existing State/Territory service users	%	56.8	66.5	..	70.5	38.0	70.7	89.8	75.4	58.7
2014-15										
NDIS main reason for ceasing services (m)	no.	1 049	222	—	103	237	60	189	—	1 857
Total number of NDA service users	no.	98 149	94 857	56 700	26 821	30 354	8 973	5 600	3 096	322 234
Proportion of service users exited to the NDIS	%	1.1	0.2	—	0.4	0.8	0.7	3.4	—	0.6
30 June 2014										
NDIS participant — existing State/Territory service user	no.	1 468	2 140	752	523	4 883
NDIS participant — new participants (n)	no.	800	767	603	263	2 433
Total number of NDIS participants with approved plans	no.	2 268	2 907	1 355	786	7 316
Proportion of NDIS participants who were existing State/Territory service users	%	64.7	73.6	55.5	66.5	66.7
2013-14										
NDIS main reason for ceasing services (m)	no.	1 329	1 752	2	3	403	576	—	—	4 051
Total number of NDA service users	no.	93 451	89 628	52 274	25 484	30 131	9 258	7 030	2 999	308 120
Proportion of service users exited to the NDIS	%	1.4	2.0	—	—	1.3	6.2	—	—	1.3

- (a) NDIS data are captured at a point in time and DS NMDS data (used for reporting against the NDA) are for a full financial year.
- (b) NDIS data for 30 June 2016 and prior are self-reported and some participants may have been incorrectly identified as existing NDA users when they may be new service users. Data for 30 June 2017 and after are based on data matching of NDIS data with State/Territory and Commonwealth client lists, and hence are likely to be more accurate.
- (c) Some people recorded in the DS NMDS may no longer be receiving services under the NDA, but they have not been removed from the DS NMDS.
- (d) At 30 June 2019 and prior dates, state/ territory is defined by the bilateral phasing region, i.e. the jurisdiction where a participant resided when their initial plan was approved. Under this definition, there are no participants recorded under Other Territories. At 30 June 2020 state/ territory is defined by the current residing address of the participant.
- (e) The number of NDIS participants with approved plans includes active participants from 30 June 2017 onwards, as well as for 30 June 2015. All participants (both active and inactive) are shown for 30 June 2016 and 30 June 2014. Inactive participants are those who have exited the Scheme. The number of participants with approved plans excludes children with a confirmed referral to the NDIS Early Childhood Early Intervention (ECEI) gateway.

Table 15A.2 **Users of NDA specialist disability services who ‘exited to NDIS’ (financial year) and NDIS participants who were ‘existing service users’ (as at 30 June) (a), (b), (c), (d), (e), (f), (g), (h)**

	<i>Unit</i>	<i>NSW</i>	<i>Vic</i>	<i>Qld</i>	<i>WA (i)</i>	<i>SA</i>	<i>Tas</i>	<i>ACT</i>	<i>NT</i>	<i>Aust</i>
(f)	Data represent people who were reported in the DS NMDS who then transitioned to the NDIS and may not represent all service users who have transitioned to the NDIS. See note (b) for a description of how existing NDA service users are identified.									
(g)	New participants' refers to any participant who did not previously receive an existing State/Territory funded disability service. Some participants in this category may have received other types of government services, such as Commonwealth-funded services or mainstream services.									
(h)	Data from the DS NMDS lag the NDIS data by one year. 2018-19 was the last year of data collection under the DS NMDS.									
(i)	'NDIS data' refers to the Commonwealth Government operated NDIS in WA prior to July 2018.									
(j)	There are 24 active participants at 30 June 2020 who reside in Other Territories including Norfolk Island. In this table, these participants are included in the results for Australia but are not allocated to a State/Territory.									
(k)	There are 12 active participants at 30 June 2020 with missing jurisdiction information. These participants are not shown separately in the results on participant characteristics. However, they are included in the National totals for each table.									
(l)	The number of participants transferring from State/Territory and Commonwealth programs is also shown in the 30 June 2018 and 30 June 2019 NDIS Quarterly Reports to the COAG Disability Reform Council, however this report includes both active and inactive participants. The numbers shown for 30 June 2018 and 30 June 2019 are for active participants only.									
(m)	Service users may appear as transitioned to the NDIS in jurisdictions in which there are no NDIS trial sites. This is because a service user identified as transitioning to the NDIS has moved between jurisdictions during the 12 month period.									
(n)	There were 19 active participants with approved plans for whom there was no information on whether they were previously accessing existing disability programs.									
	na Not available. .. Not applicable. – Nil or rounded to zero.									

Source: Australian Institute of Health and Welfare (AIHW) (unpublished) DS NMDS; NDIA (published and unpublished), *Quarterly Report to COAG Disability Reform Council, 30 June*, various years.

TABLE 15A.3

Table 15A.3 **Government expenditure, by type (2019-20 dollars) (\$'000) (a)**

	<i>Unit</i>	<i>NSW (b), (c)</i>	<i>Vic (d)</i>	<i>Qld</i>	<i>WA (e)</i>	<i>SA (f)</i>	<i>Tas (g), (h)</i>	<i>ACT</i>	<i>NT</i>	<i>S/T (i)</i>	<i>Aus Gov</i>	<i>Aust</i>
NDIS contributions (j), (k)												
2019-20	\$'000	3 258 320	2 376 268	1 718 200	496 512	752 008	233 318	168 255	105 304	9 108 186	6 905 915	16 014 101
Total direct service delivery (l)												
2019-20	\$'000	167 324	325 949	302 839	544 736	–	10 602	4 728	9 710	1 365 887	998 763	2 364 650
2018-19 (m)	\$'000	186 700	678 617	669 775	776 327	408 406	49 868	143 898	35 220	2 948 811	912 486	3 861 297
2017-18 (m)	\$'000	1 102 030	1 394 300	1 130 154	819 297	653 493	106 694	140 045	60 002	5 406 016	898 796	6 304 812
2016-17 (m)	\$'000	2 022 861	1 561 869	1 296 368	942 654	690 234	155 539	144 409	99 051	6 912 985	903 773	7 816 758
2015-16 (m)	\$'000	2 456 332	1 765 183	1 340 289	931 650	666 070	173 049	91 161	88 927	7 512 661	912 944	8 425 605
2014-15 (m)	\$'000	2 347 505	1 681 725	1 235 466	906 529	636 397	169 314	105 225	89 136	7 171 297	930 177	8 101 474
2013-14 (m)	\$'000	2 170 732	1 640 927	1 163 109	824 640	578 098	165 977	106 465	86 204	6 736 153	914 830	7 650 983
2012-13	\$'000	2 107 072	1 569 632	1 148 104	762 309	521 314	166 191	95 461	77 029	6 447 111	946 716	7 393 827
2011-12	\$'000	1 969 470	1 545 810	1 029 081	705 332	480 800	160 697	93 428	68 547	6 053 166	1 013 411	7 066 577
2010-11	\$'000	1 896 867	1 526 072	959 918	585 393	427 287	164 523	84 068	63 800	5 707 929	917 990	6 625 919
Administration expenditure												
2019-20	\$'000	23 590	184 160	14 720	40 469	–	6 131	3 064	3 150	275 284	66 702	341 986
2018-19	\$'000	26 856	137 869	75 250	40 160	33 369	8 352	3 060	3 130	328 047	64 598	392 644
2017-18	\$'000	142 405	144 575	80 928	54 209	29 309	8 574	3 078	2 515	465 592	63 150	528 742
2016-17	\$'000	137 490	139 415	66 934	40 002	26 657	8 690	3 836	4 561	427 585	60 740	488 325
2015-16	\$'000	183 368	161 732	71 846	34 934	25 192	8 547	8 115	4 615	498 350	73 917	572 267
2014-15	\$'000	164 585	153 398	67 860	31 581	24 128	11 532	10 235	4 471	467 789	69 772	537 562
2013-14	\$'000	177 884	132 626	74 872	31 282	23 846	20 838	6 249	4 604	472 200	62 559	534 759
2012-13	\$'000	190 972	119 557	69 865	31 451	23 342	14 355	8 304	4 280	462 126	63 438	525 564
2011-12	\$'000	203 832	142 494	84 082	31 023	21 016	8 274	8 413	3 361	502 496	64 286	566 782
2010-11	\$'000	174 530	157 002	87 073	27 385	21 893	7 920	7 732	2 478	486 012	59 587	545 600
Capital grants to non-government service providers												
2019-20	\$'000	–	1 424	–	–	–	–	–	–	1 424	..	1 424
2018-19	\$'000	–	4 116	–	–	–	–	–	–	4 116	..	4 116
2017-18	\$'000	–	1 340	–	–	–	–	–	–	1 340	..	1 340

TABLE 15A.3

Table 15A.3 **Government expenditure, by type (2019-20 dollars) (\$'000) (a)**

	<i>Unit</i>	<i>NSW (b), (c)</i>	<i>Vic (d)</i>	<i>Qld</i>	<i>WA (e)</i>	<i>SA (f)</i>	<i>Tas (g), (h)</i>	<i>ACT</i>	<i>NT</i>	<i>S/T (i)</i>	<i>Aus Gov</i>	<i>Aust</i>
2016-17	\$'000	–	4 752	–	–	–	–	–	–	4 752	..	4 752
2015-16	\$'000	–	2 640	–	–	–	–	–	–	2 640	..	2 640
2014-15	\$'000	–	5 503	–	–	–	–	–	–	5 503	..	5 503
2013-14	\$'000	–	1 618	–	8 734	–	–	–	–	10 352	..	10 352
2012-13	\$'000	–	7 994	–	–	–	–	–	–	7 994	..	7 994
2011-12	\$'000	–	2 457	–	–	–	1 029	–	–	3 486	..	3 486
2010-11	\$'000	–	2 005	–	11 920	–	–	–	–	13 925	..	13 925
Total expenditure on services (including NDIS contributions from 2019-20) (k)												
2019-20 (n)	\$'000	3 449 234	2 887 801	2 035 759	1 081 717	752 008	250 051	176 047	118 163	10 750 781	7 971 380	18 722 160
2018-19 (m)	\$'000	213 556	820 602	745 025	816 488	441 775	58 219	146 958	38 351	3 280 974	977 083	4 258 058
2017-18 (m)	\$'000	1 244 435	1 540 215	1 211 082	873 506	682 802	115 268	143 122	62 516	5 872 947	961 946	6 834 893
2016-17 (m)	\$'000	2 160 351	1 706 036	1 363 302	982 656	716 891	164 229	148 245	103 612	7 345 322	964 513	8 309 835
2015-16 (m)	\$'000	2 639 700	1 929 556	1 412 136	966 584	691 262	181 596	99 275	93 542	8 013 651	986 862	9 000 513
2014-15 (m)	\$'000	2 512 090	1 840 626	1 303 326	938 110	660 525	180 845	115 460	95 753	7 646 735	999 950	8 646 684
2013-14 (m)	\$'000	2 348 616	1 775 171	1 237 982	864 656	601 945	186 814	112 714	90 807	7 218 705	977 389	8 196 094
2012-13	\$'000	2 298 044	1 697 183	1 217 969	795 626	544 656	180 545	103 765	81 309	6 919 096	1 010 155	7 929 250
2011-12	\$'000	2 173 303	1 690 761	1 113 163	736 355	501 816	170 001	101 841	71 908	6 559 148	1 077 698	7 636 846
2010-11	\$'000	2 071 397	1 685 079	1 046 991	624 698	449 180	172 443	91 801	66 278	6 207 866	977 577	7 185 444

(a) Time series financial data are adjusted to 2019-20 dollars using the General Government Final Consumption Expenditure (GGFCE) chain price deflator (2019-20=100). See table 2A.26.

(b) NSW provided funding via a transfer (in nominal dollars) of \$131 million (2011-12), \$130 million (2012-13), \$143 million (2013-14), \$152.5 million (2014-15), \$155.6 million (2015-16), \$119.1 million (2016-17), and \$339.7 million (2017-18) to the Australian Government for the notional support costs for younger people receiving residential and packaged aged care, as required under the National Partnership Agreement on Transitioning Responsibilities for Aged Care and Disability Services. Transfer data for 2016-17 and 2017-18 include the full National Disability Specific Purpose Payment transfer from the Commonwealth (ie, not net of transfer repayments to the Commonwealth for NDA users that have transitioned to the NDIS).

(c) Total expenditure from jurisdiction funding for NSW for 2018-19 has been revised and is different to figures published in the 2020 RoGS.

(d) In Victoria, administrative expenditure for 2013-14 relates to activity based expenditure inclusive of Direct Management (Output Management) as part of a Departmental restructure.

Table 15A.3 **Government expenditure, by type (2019-20 dollars) (\$'000) (a)**

	<i>Unit</i>	<i>NSW (b), (c)</i>	<i>Vic (d)</i>	<i>Qld</i>	<i>WA (e)</i>	<i>SA (f)</i>	<i>Tas (g), (h)</i>	<i>ACT</i>	<i>NT</i>	<i>S/T (i)</i>	<i>Aus Gov</i>	<i>Aust</i>
(e)	WA data includes expenditure on service users who received services under the WA Government operated trial sites of the NDIS. The trial commenced on 1 July 2014 and ran until 30 June 2017. In 2017-18, a reduction in total expenditure on services reflects the bilateral agreement to transfer individuals from the WA Government run NDIS to the Commonwealth run scheme. In addition, there has been an increase in administration expenditure to assist with the transfer and transition to the NDIA.											
(f)	For 2019-20, SA did not provide disability-specific services outside of the NDIS, hence SA expenditure only comprises NDIS contributions for 2019-20.											
(g)	In Tasmania, capital grants to non-government service providers include transfer payments to Housing Tasmania for development of disability specific accommodation. From 2012-13 to 2014-15, administrative expenditure varied due to changes in methodology for allocation of corporate and divisional overheads.											
(h)	Data are calculated on an accrual basis and relevant cash transactions from prior financial years have been recognised in the current financial year data. Due to the accrual nature of the data most of the direct service expenditure includes transactions recognised in 2019-20 for disability services that were provided and funded for in 2018-19. This applies to expenditure from both jurisdiction funding and Australian Government funding, and it applies to all direct services delivery types (except 'Advocacy, information and print disability'). Most disability services that were previously state funded, had transitioned to the NDIS as at 1 July 2019. However, due to accruals, there were financial transactions for 2018-19 services that have been recognised in 2019-20. This is particularly relevant for accommodation services, where \$7.4 million of the total 2019-20 expenditure of \$7.8 million related to services provided and funded in 2018-19. The remaining 2019-20 accommodation expenditure related to services provided and funded by the State in 2019-20 (for services that are out of scope of the NDIS).											
(i)	Total of states and territories.											
(j)	NDIS contributions are the sum of cash and in-kind contributions to the NDIS; data do not include repayments to the Commonwealth by States and Territories of Intergovernmental payments for NDIS participants or repayment of Commonwealth grants for continuity of support arrangements. In 2019-20, these amounts were \$75.5m for NSW, \$103.7m for Victoria, \$5.4m for Queensland, \$145.9m for WA, \$25.6M for SA, \$16.6M for Tasmania, \$0.5m for the ACT, and \$6.8m for the NT. Data also exclude \$132m in transition offsets in Victoria.											
(k)	WA NDIS contributions in 2019-20 include expenditure for cross-billing for YPIRAC and Home Care packages to the Department of Health as well as WA NDIS Discount reconciliation for 2018-19.											
(l)	Actual payroll tax is included for Queensland from 2010-11 to 2013-14, for SA from 2010-11 to 2016-17, for Tasmania from 2010-11 to 2011-12 (and in part for 2012-13).											

Table 15A.3 **Government expenditure, by type (2019-20 dollars) (\$'000) (a)**

	<i>Unit</i>	<i>NSW (b), (c)</i>	<i>Vic (d)</i>	<i>Qld</i>	<i>WA (e)</i>	<i>SA (f)</i>	<i>Tas (g), (h)</i>	<i>ACT</i>	<i>NT</i>	<i>S/T (i)</i>	<i>Aus Gov</i>	<i>Aust</i>
--	-------------	---------------------	----------------	------------	---------------	---------------	---------------------	------------	-----------	----------------	----------------	-------------

(m) From 2013-14 (NSW, Victoria, SA and Tasmania), 2014-15 (NT, WA and the ACT) and 2015-16 (Queensland) are affected by the introduction of the National Disability Insurance Scheme (NDIS). For NSW, SA and Tasmania, total government expenditure includes 'in-kind' funding to the National Disability Insurance Agency (NDIA), but excludes 'cash' contributions. For Victoria, NT, and the ACT total government expenditure includes both 'cash' and 'in-kind' funding to the NDIS. The NT total government expenditure for 2014-15 includes cash funding of \$2.0 million to the NDIA, for 2015-16, 2016-17, and 2017-18 total expenditure excludes 'cash' contribution to the NDIA. For the NT for 2018-19, the majority of the National Disability Services Specific Purpose Payment was paid back to the Commonwealth under the NDIS; NT expenditure would be higher if this amount were included. Australian Government expenditure excludes both 'cash' and 'in-kind' funding to the NDIA. For SA, cash contributions to the NDIA for 2013-14 were \$2.6 million. For SA in 2013-14, expenditure reduced by revenue received from NDIS trial (\$485 000) and grant recoveries received in relation to transitioned clients (\$672 000). In 2018-19, South Australia entered full Scheme NDIS however, some existing disability services clients did not transition to the NDIS by 30 June 2018. For these clients, the State and Commonwealth Governments agreed to apply a temporary financial adjustment to South Australia's financial contribution to the NDIS to cover reasonable costs associated with ongoing support to South Australian specialist disability services clients who have been found eligible for the NDIS but do not have an approved plan. Costs associated with the services provided to these clients, along with costs associated with services provided under in-kind arrangements are included in total government expenditure.

(n) States and Territories began transitioning to the NDIS in 2013-14 (table 15A.1). Due to the differing reporting treatment of expenditure on disability services across States and Territories during the transition period, full NDIS expenditure by all governments is only captured for 2019-20. Data for 2019-20 are therefore not comparable with 2013-14 to 2018-19, but are comparable with earlier data within jurisdictions.

.. Not applicable. – Nil or rounded to zero.

Source: Australian, State and Territory governments (unpublished).

TABLE 15A.4

Table 15A.4 **Total real government expenditure, by source of funding (2019-20 dollars) (\$'000) (a)**

	<i>Unit</i>	<i>NSW (b), (c)</i>	<i>Vic (d)</i>	<i>Qld (e)</i>	<i>WA (f)</i>	<i>SA (g), (h)</i>	<i>Tas (i), (j)</i>	<i>ACT (k)</i>	<i>NT (l)</i>	<i>S/T (m)</i>	<i>Aus Gov</i>	<i>Aust</i>
Transfer payments received from the Australian Government (n)												
2019-20	\$'000	–	–	1 950	173 178	–	4 463	–	–	179 591	..	179 591
2018-19	\$'000	–	424 717	125 033	185 432	–	39 249	–	16 143	790 573	..	790 573
2017-18	\$'000	513 390	420 889	307 825	147 962	109 127	47 686	889	15 956	1 563 724	..	1 563 724
2016-17	\$'000	503 191	396 643	369 054	157 121	145 200	45 546	8 073	22 652	1 647 479	..	1 647 479
2015-16	\$'000	491 393	383 774	377 732	156 107	147 468	33 166	31 064	16 316	1 637 018	..	1 637 018
2014-15	\$'000	480 504	373 797	356 653	163 066	111 571	32 664	30 861	15 718	1 564 834	..	1 564 834
2013-14	\$'000	464 675	361 617	294 564	159 488	106 150	32 019	31 011	14 956	1 464 480	..	1 464 480
2012-13	\$'000	459 418	338 859	279 284	140 436	120 942	37 555	22 130	14 814	1 413 437	..	1 413 437
2011-12	\$'000	445 772	319 585	266 572	123 895	128 236	39 337	19 592	14 128	1 357 116	..	1 357 116
2010-11	\$'000	404 748	286 095	233 562	109 263	117 301	36 441	18 168	13 326	1 218 904	..	1 218 904
Total expenditure from State and Territory funding (o)												
2019-20 (p)	\$'000	3 449 234	2 887 801	2 033 809	908 540	752 008	245 588	176 047	118 163	10 571 190	..	10 571 190
2018-19 (q)	\$'000	213 556	395 884	619 992	631 056	441 775	18 971	146 958	22 208	2 490 401	..	2 490 401
2017-18 (q)	\$'000	731 044	1 119 326	903 256	725 545	573 676	67 582	142 234	46 560	4 309 223	..	4 309 223
2016-17 (q)	\$'000	1 657 160	1 309 393	994 248	825 535	571 691	118 683	140 172	80 960	5 697 843	..	5 697 843
2015-16 (q)	\$'000	2 148 307	1 545 782	1 034 404	810 477	543 794	148 430	68 212	77 227	6 376 633	..	6 376 633
2014-15 (q)	\$'000	2 031 585	1 466 828	946 673	775 044	548 954	148 182	84 599	80 036	6 081 901	..	6 081 901
2013-14 (q)	\$'000	1 883 941	1 413 554	943 417	705 168	495 795	154 796	81 703	75 851	5 754 225	..	5 754 225
2012-13	\$'000	1 838 626	1 358 323	938 685	655 190	423 713	142 990	81 635	66 495	5 505 659	..	5 515 813
2011-12	\$'000	1 727 531	1 371 177	846 591	612 460	373 580	130 664	82 249	57 781	5 202 032	..	6 279 730
2010-11	\$'000	1 666 650	1 398 984	813 429	515 435	331 879	136 002	73 633	52 952	4 988 963	..	5 966 540
NDIS contributions (r)												
2019-20	\$'000	3 258 320	2 376 268	1 718 200	496 512	752 008	233 318	168 255	105 304	9 108 186	6 905 915	16 014 101
Total expenditure on services (including NDIS contributions from 2019-20) (n)												
2019-20 (p), (s)	\$'000	3 449 234	2 887 801	2 035 759	1 081 717	752 008	250 051	176 047	118 163	10 750 781	7 971 380	18 722 160
2018-19 (q)	\$'000	213 556	820 602	745 025	816 488	441 775	58 219	146 958	38 351	3 280 974	977 083	4 258 058
2017-18 (q)	\$'000	1 244 435	1 540 215	1 211 082	873 506	682 802	115 268	143 122	62 516	5 872 947	961 946	6 834 893
2016-17 (q)	\$'000	2 160 351	1 706 036	1 363 302	982 656	716 891	164 229	148 245	103 612	7 345 322	964 513	8 309 835
2015-16 (q)	\$'000	2 639 700	1 929 556	1 412 136	966 584	691 262	181 596	99 275	93 542	8 013 651	986 862	9 000 513

Table 15A.4 **Total real government expenditure, by source of funding (2019-20 dollars) (\$'000) (a)**

	<i>Unit</i>	<i>NSW (b), (c)</i>	<i>Vic (d)</i>	<i>Qld (e)</i>	<i>WA (f)</i>	<i>SA (g), (h)</i>	<i>Tas (i), (j)</i>	<i>ACT (k)</i>	<i>NT (l)</i>	<i>S/T (m)</i>	<i>Aus Gov</i>	<i>Aust</i>
2014-15 (q)	\$'000	2 512 090	1 840 626	1 303 326	938 110	660 525	180 845	115 460	95 753	7 646 735	999 950	8 646 684
2013-14 (q)	\$'000	2 348 616	1 775 171	1 237 982	864 656	601 945	186 814	112 714	90 807	7 218 705	977 389	8 196 094
2012-13	\$'000	2 298 044	1 697 183	1 217 969	795 626	544 656	180 545	103 765	81 309	6 919 096	1 010 155	7 929 250
2011-12	\$'000	2 173 303	1 690 761	1 113 163	736 355	501 816	170 001	101 841	71 908	6 559 148	1 077 698	7 636 846
2010-11	\$'000	2 071 397	1 685 079	1 046 991	624 698	449 180	172 443	91 801	66 278	6 207 866	977 577	7 185 444

- (a) Time series financial data are adjusted to 2019-20 dollars using the General Government Final Consumption Expenditure (GGFCE) chain price deflator (2019-20=100). See table 2A.26.
- (b) NSW provided funding via a transfer (in nominal dollars) of \$131 million (2011-12), \$130 million (2012-13), \$143 million (2013-14), \$152.5 million (2014-15), \$155.6 million (2015-16), \$119.1 million (2016-17), and \$339.7 million (2017-18) to the Australian Government for the notional support costs for younger people receiving residential and packaged aged care, as required under the National Partnership Agreement on Transitioning Responsibilities for Aged Care and Disability Services. This expenditure is not included in this table (but is included in NSW figures when reporting to NSW central agencies). This expenditure is included in the Aged Care expenditure in chapter 14. Transfer data for 2016-17 and 2017-18 include the full National Disability Specific Purpose Payment transfer from the Commonwealth (ie, not net of transfer repayments to the Commonwealth for NDA users that have transitioned to the NDIS).
- (c) Total expenditure from jurisdiction funding for NSW for 2018-19 has been revised and is different to figures published in the 2020 RoGS.
- (d) Victorian transfer data for 2016-17 include the full ND SPP transfer from the Commonwealth (ie, not net of transfer repayments to the Commonwealth for NDA users that have transitioned to the NDIS).
- (e) Queensland transfer data for 2017-18 are net of ND SPP transfer repayments to the Commonwealth for NDA participants that have transferred to the NDIS during the year. Transfer payments include the NP for specialist disability services, NP for specialist disability services for persons aged 65 and over, and the NP for community services for disability workers.
- (f) WA data includes expenditure on service users who received services under the WA Government operated trial sites of the NDIS. The trial commenced on 1 July 2014 and ran until 30 June 2017. WA transfer payments data include Australian Government funding for specific projects in addition to core - CSTDA funding. Transfer data for 2017-18 are net of NDSPP transfer repayments to the Commonwealth for NDA participants that have transferred to the NDIS during the year.
- (g) For 2019-20, SA did not provide disability-specific services outside of the NDIS, hence SA expenditure only comprises NDIS contributions for 2019-20.
- (h) Expenditure in SA includes expenditure on equipment services for all years. For 2013-14, excludes portion of Commonwealth funding relating to the NDIS trial (\$333 000). Transfer data for 2016-17 include the full ND SPP transfer from the Commonwealth (ie, not net of transfer repayments to the Commonwealth for NDA users that have transitioned to the NDIS).
- (i) Transfer data for 2016-17 include the full ND SPP transfer from the Commonwealth (ie, not net of transfer repayments to the Commonwealth for NDA users that have transitioned to the NDIS).

Table 15A.4 **Total real government expenditure, by source of funding (2019-20 dollars) (\$'000) (a)**

	<i>Unit</i>	<i>NSW (b), (c)</i>	<i>Vic (d)</i>	<i>Qld (e)</i>	<i>WA (f)</i>	<i>SA (g), (h)</i>	<i>Tas (i), (j)</i>	<i>ACT (k)</i>	<i>NT (l)</i>	<i>S/T (m)</i>	<i>Aus Gov</i>	<i>Aust</i>
(j)	Data are calculated on an accrual basis and relevant cash transactions from prior financial years have been recognised in the current financial year data. Due to the accrual nature of the data most of the direct service expenditure includes transactions recognised in 2019-20 for disability services that were provided and funded for in 2018-19. This applies to expenditure from both jurisdiction funding and Australian Government funding, and it applies to all direct services delivery types (except 'Advocacy, information and print disability'). Most disability services that were previously state funded, had transitioned to the NDIS as at 1 July 2019. However, due to accruals, there were financial transactions for 2018-19 services that have been recognised in 2019-20. This is particularly relevant for accommodation services, where \$7.4 million of the total 2019-20 expenditure of \$7.8 million related to services provided and funded in 2018-19. The remaining 2019-20 accommodation expenditure related to services provided and funded by the State in 2019-20 (for services that are out of scope of the NDIS).											
(k)	ACT transfer data for 2016-17 are net of ND SPP transter repayments to the Commonwealth for NDA participants that have transferred to the NDIS during the year. Transfer payments for 2014-15 and 2015-16 include repayments to the Commonwealth for the disability component of the SACS NP, and transfer payments for 2015-16 also include repayments for the NP for specialist disability services for persons aged 65 and over.											
(l)	For the NT, transfer payments include the NDSPP only. Transfer payments do not include the NP for community services for disability workers (SACS NP) or the NP for specialist disability services for persons aged 65 and over.											
(m)	Total of states and territories.											
(n)	Transfer payments data are provided by State and Territory governments.											
(o)	Actual payroll tax is included for Queensland from 2010-11 to 2013-14, for SA from 2010-11 to 2016-17, for Tasmania from 2010-10 to 2011-12 (and in part for 2012-13).											
(p)	States and Territories began transitioning to the NDIS in 2013-14 (table 15A.1). Due to the differing reporting treatment of expenditure on disability services across States and Territories during the transition period, full NDIS expenditure by all governments is only captured for 2019-20. Data for 2019-20 are therefore not comparable with 2013-14 to 2018-19, but are comparable with earlier data within jurisdictions.											
(q)	From 2013-14, data for NSW, Victoria, SA and Tasmania and from 2014-15 data for NT, WA and the ACT and from 2015-16 data for Queensland are affected by the introduction of the National Disability Insurance Scheme (NDIS). For NSW, SA and Tasmania, total government expenditure includes 'in-kind' funding to the National Disability Insurance Agency (NDIA), but excludes 'cash' contributions. For Victoria, NT, and the ACT total government expenditure includes both 'cash' and 'in-kind' funding to the NDIS. The NT total government expenditure for 2014-15 includes cash funding of \$2.0 million to the NDIA, for 2015-16, 2016-17 and 2017-18, total expenditure excludes 'cash' contribution to the NDIA. For the NT for 2018-19, the majority of the National Disability Services Specific Purpose Payment was paid back to the Commonwealth under the NDIS; NT expenditure would be higher if this amount were included. Australian Government expenditure excludes both 'cash' and 'in-kind' funding to the NDIA. For SA, cash contributions to the NDIA for 2013-14 were \$2.6 million. For SA in 2013-14, expenditure reduced by revenue received from NDIS trial (\$485 000) and grant recoveries received in relation to transitioned clients (\$672 000). In 2018-19, South Australia entered full Scheme NDIS however, some existing disability services clients did not transition to the NDIS by 30 June 2018. For these clients, the State and Commonwealth Governments agreed to apply a temporary financial adjustment to South Australia's financial contribution to the NDIS to cover reasonable costs associated with ongoing support to South Australian specialist disability services clients who have been found eligible for the NDIS but do not have an approved plan. Costs associated with the services provided to these clients, along with costs associated with services provided under in-kind arrangements are included in total government expenditure.											
(r)	NDIS contributions are the sum of cash and in-kind contributions to the NDIS; data do not include repayments to the Commonwealth by States and Territories of Intergovernmental payments for NDIS participants or repayment of Commonwealth grants for continuity of support arrangements. In 2019-20, these amounts were \$75.5m for NSW, \$103.7m for Victoria, \$5.4m for Queensland, \$145.9m for WA, \$25.6M for SA, \$16.6M for Tasmania, \$0.5m for the ACT, and \$6.8m for the NT. Data also exclude \$132m in transition offsets in Victoria.											

Table 15A.4 **Total real government expenditure, by source of funding (2019-20 dollars) (\$'000) (a)**

	<i>Unit</i>	<i>NSW (b), (c)</i>	<i>Vic (d)</i>	<i>Qld (e)</i>	<i>WA (f)</i>	<i>SA (g), (h)</i>	<i>Tas (i), (j)</i>	<i>ACT (k)</i>	<i>NT (l)</i>	<i>S/T (m)</i>	<i>Aus Gov</i>	<i>Aust</i>
--	-------------	---------------------	----------------	----------------	---------------	--------------------	---------------------	----------------	---------------	----------------	----------------	-------------

(s) For the Australian Government in 2019-20, the difference between total expenditure on services and NDIS contributions is due to the inclusion of Australian Government direct service delivery expenditure in the total.

.. Not applicable. – Nil or rounded to zero.

Source: Australian, State and Territory governments (unpublished).

TABLE 15A.5

Table 15A.5 **Government expenditure, by source of funding (per cent) (a)**

	<i>Unit</i>	<i>NSW</i>	<i>Vic</i>	<i>Qld</i>	<i>WA (b)</i>	<i>SA</i>	<i>Tas</i>	<i>ACT</i>	<i>NT</i>	<i>S/T</i>	<i>Aust</i>
2019-20											
Expenditure by Australian Government	%	42.6
Transfer payments received from the Australian Government	%	–	–	0.1	16.0	–	1.8	–	–	1.7	1.0
Expenditure from jurisdiction funding	%	100.0	100.0	99.9	84.0	100.0	98.2	100.0	100.0	98.3	56.5
2018-19											
Expenditure by Australian Government	%	22.9
Transfer payments received from the Australian Government	%	–	51.8	16.8	22.7	–	67.4	–	42.1	24.1	18.6
Expenditure from jurisdiction funding	%	100.0	48.2	83.2	77.3	100.0	32.6	100.0	57.9	75.9	58.5
2017-18											
Expenditure by Australian Government	%	14.1
Transfer payments received from the Australian Government	%	41.3	27.3	25.4	16.9	16.0	41.4	0.6	25.5	26.6	22.9
Expenditure from jurisdiction funding	%	58.7	72.7	74.6	83.1	84.0	58.6	99.4	74.5	73.4	63.0
2016-17											
Expenditure by Australian Government	%	11.6
Transfer payments received from the Australian Government	%	23.3	23.2	27.1	16.0	20.3	27.7	5.4	21.9	22.4	19.8
Expenditure from jurisdiction funding	%	76.7	76.8	72.9	84.0	79.7	72.3	94.6	78.1	77.6	68.6
2015-16											
Expenditure by Australian Government	%	11.0
Transfer payments received from the Australian Government	%	18.6	19.9	26.7	16.2	21.3	18.3	31.3	17.4	20.4	18.2
Expenditure from jurisdiction funding	%	81.4	80.1	73.3	83.8	78.7	81.7	68.7	82.6	79.6	70.8

TABLE 15A.5

Table 15A.5 **Government expenditure, by source of funding (per cent) (a)**

	<i>Unit</i>	<i>NSW</i>	<i>Vic</i>	<i>Qld</i>	<i>WA (b)</i>	<i>SA</i>	<i>Tas</i>	<i>ACT</i>	<i>NT</i>	<i>S/T</i>	<i>Aust</i>
2014-15											
Expenditure by Australian Government	%	11.6
Transfer payments received from the Australian Government	%	19.1	20.3	27.4	17.4	16.9	18.1	26.7	16.4	20.5	18.1
Expenditure from jurisdiction funding	%	80.9	79.7	72.6	82.6	83.1	81.9	73.3	83.6	79.5	70.3
2013-14											
Expenditure by Australian Government	%	11.9
Transfer payments received from the Australian Government	%	19.8	20.4	23.8	18.4	17.6	17.1	27.5	16.5	20.3	17.9
Expenditure from jurisdiction funding	%	80.2	79.6	76.2	81.6	82.4	82.9	72.5	83.5	79.7	70.2
2012-13											
Expenditure by Australian Government	%	12.7
Transfer payments received from the Australian Government	%	20.0	20.0	22.9	17.7	22.2	20.8	21.3	18.2	20.4	17.8
Expenditure from jurisdiction funding	%	80.0	80.0	77.1	82.3	77.8	79.2	78.7	81.8	79.6	82.2
2011-12											
Expenditure by Australian Government	%	14.1
Transfer payments received from the Australian Government	%	20.5	18.9	23.9	16.8	25.6	23.1	19.2	19.6	20.7	17.8
Expenditure from jurisdiction funding	%	79.5	81.1	76.1	83.2	74.4	76.9	80.8	80.4	79.3	82.2
2010-11											
Expenditure by Australian Government	%	13.6
Transfer payments received from the Australian Government	%	19.5	17.0	22.3	17.5	26.1	21.1	19.8	20.1	19.6	17.0
Expenditure from jurisdiction funding	%	80.5	83.0	77.7	82.5	73.9	78.9	80.2	79.9	80.4	83.0

(a) All figures in the table are calculated based on data presented in table 15A.4. For details of the original data, please refer to footnotes in table 15A.4.

(b) WA data includes expenditure on service users who received services under the WA Government operated trial sites of the NDIS. The trial commenced on 1 July 2014 and ran until 30 June 2017. Transfer data for 2017-18 are net of NDSPP transfer repayments to the Commonwealth for NDA participants that have transferred to the NDIS during the year.

.. Not applicable. – Nil or rounded to zero.

Source: Australian, State and Territory governments (unpublished).

TABLE 15A.6

Table 15A.6 Real government direct service delivery and total expenditure adjusted for payroll tax (2019-20 dollars) (\$'000) (a)

	Unit	NSW (b)	Vic (c)	Qld (d)	WA (e)	SA (f), (g)	Tas (h)	ACT	NT	S/T (i)	Aus Gov	Aust
Total direct service delivery (j)												
2019-20 (k)	\$'000	167 324	325 949	302 839	544 736	–	10 602	4 728	9 710	1 365 887	998 763	2 364 650
2018-19 (l)	\$'000	186 700	678 617	669 775	776 327	408 406	49 868	143 898	35 220	2 948 811	912 486	3 861 297
2017-18 (l)	\$'000	1 102 030	1 394 300	1 130 154	819 297	653 493	106 694	140 045	60 002	5 406 016	898 796	6 304 812
2016-17 (l)	\$'000	2 022 861	1 561 869	1 296 368	942 654	690 234	155 539	144 409	99 051	6 912 985	903 773	7 816 758
2015-16 (l)	\$'000	2 456 332	1 765 183	1 340 289	931 650	666 070	173 049	91 161	88 927	7 512 661	912 944	8 425 605
2014-15 (l)	\$'000	2 347 505	1 681 725	1 235 466	906 529	636 397	169 314	105 225	89 136	7 171 297	930 177	8 101 474
2013-14 (l)	\$'000	2 170 732	1 640 927	1 163 109	824 640	578 098	165 977	106 465	86 204	6 736 153	914 830	7 650 983
2012-13	\$'000	2 107 072	1 569 632	1 148 104	762 309	521 314	166 191	95 461	77 029	6 447 111	946 716	7 393 827
2011-12	\$'000	1 969 470	1 545 810	1 029 081	705 332	480 800	160 697	93 428	68 547	6 053 166	1 013 411	7 066 577
2010-11	\$'000	1 896 867	1 526 072	959 918	585 393	427 287	164 523	84 068	63 800	5 707 929	917 990	6 625 919
Payroll tax (actual)												
2019-20	\$'000	3 690	10 555	–	na	–	–	na	502	14 747	..	14 747
2018-19	\$'000	4 464	11 761	–	na	7 825	–	na	1 140	25 190	..	25 190
2017-18	\$'000	9 333	25 369	–	na	8 656	1 214	44 572	..	44 572
2016-17	\$'000	32 082	22 056	–	..	8 973	1 329	64 440	..	64 440
2015-16	\$'000	36 970	24 592	8 977	1 194	71 733	..	71 733
2014-15	\$'000	35 217	24 523	9 070	1 094	69 903	..	69 903
2013-14	\$'000	35 816	24 174	12 725	..	9 069	965	82 749	..	82 749
2012-13	\$'000	36 268	25 352	11 473	..	8 389	147	..	860	82 489	..	82 489
2011-12	\$'000	39 074	25 462	12 560	..	7 814	589	..	832	86 331	..	86 331
2010-11	\$'000	35 867	25 876	12 569	..	7 610	714	..	727	83 363	..	83 363
Total direct service delivery (excluding actual payroll tax)												
2019-20 (k)	\$'000	167 324	325 949	302 839	544 736	–	10 602	4 728	9 710	1 365 887	998 763	2 364 650
2018-19 (l)	\$'000	186 700	678 617	669 775	776 327	408 406	49 868	143 898	35 220	2 948 811	912 486	3 861 297
2017-18 (l)	\$'000	1 102 030	1 394 300	1 130 154	819 297	653 493	106 694	140 045	60 002	5 406 016	898 796	6 304 812
2016-17 (l)	\$'000	2 022 861	1 561 869	1 296 368	942 654	681 261	155 539	144 409	99 051	6 904 012	903 773	7 807 784

TABLE 15A.6

Table 15A.6 Real government direct service delivery and total expenditure adjusted for payroll tax (2019-20 dollars) (\$'000) (a)

	Unit	NSW (b)	Vic (c)	Qld (d)	WA (e)	SA (f), (g)	Tas (h)	ACT	NT	S/T (i)	Aus Gov	Aust
2015-16 (l)	\$'000	2 456 332	1 765 183	1 340 289	931 650	657 093	173 049	91 161	88 927	7 503 684	912 944	8 416 628
2014-15 (l)	\$'000	2 347 505	1 681 725	1 235 466	906 529	627 327	169 314	105 225	89 136	7 162 227	930 177	8 092 404
2013-14 (l)	\$'000	2 170 732	1 640 927	1 150 384	824 640	569 029	165 977	106 465	86 204	6 714 359	914 830	7 629 189
2012-13	\$'000	2 107 072	1 569 632	1 136 631	762 309	512 925	166 191	95 461	77 029	6 427 248	946 716	7 373 964
2011-12	\$'000	1 969 470	1 545 810	1 016 522	705 332	472 985	160 109	93 428	68 547	6 032 203	1 013 411	7 045 615
2010-11	\$'000	1 896 867	1 526 072	947 348	585 393	419 677	163 810	84 068	63 800	5 687 037	917 990	6 605 027
Total direct service delivery (including actual payroll tax) (i)												
2019-20 (k)	\$'000	171 014	336 504	302 839	544 736	–	10 602	4 728	10 212	1 380 634	998 763	2 379 397
2018-19 (l)	\$'000	191 164	690 378	669 775	776 327	408 406	49 868	143 898	36 360	2 966 176	912 486	3 878 662
2017-18 (l)	\$'000	1 111 364	1 419 669	1 130 154	819 297	653 493	106 694	140 045	61 216	5 441 932	898 796	6 340 728
2016-17 (l)	\$'000	2 054 943	1 583 925	1 296 368	942 654	690 234	155 539	144 409	100 380	6 968 452	903 773	7 872 225
2015-16 (l)	\$'000	2 493 302	1 789 775	1 340 289	931 650	666 070	173 049	91 161	90 122	7 575 417	912 944	8 488 361
2014-15 (l)	\$'000	2 382 721	1 706 248	1 235 466	906 529	636 397	169 314	105 225	90 231	7 232 130	930 177	8 162 307
2013-14 (l)	\$'000	2 206 548	1 665 101	1 163 109	824 640	578 098	165 977	106 465	87 169	6 797 108	914 830	7 711 938
2012-13	\$'000	2 143 339	1 594 983	1 148 104	762 309	521 314	166 191	95 461	77 889	6 509 590	946 716	7 456 306
2011-12	\$'000	2 008 544	1 571 273	1 029 081	705 332	480 800	160 697	93 428	69 380	6 118 534	1 013 411	7 131 946
2010-11	\$'000	1 932 734	1 551 948	959 918	585 393	427 287	164 523	84 068	64 527	5 770 399	917 990	6 688 389
Capital grants to non-government service providers												
2019-20	\$'000	–	1 424	–	–	–	–	–	–	1 424	..	1 424
2018-19	\$'000	–	4 116	–	–	–	–	–	–	4 116	..	4 116
2017-18	\$'000	–	1 340	–	–	–	–	–	–	1 340	..	1 340
2016-17	\$'000	–	4 752	–	–	–	–	–	–	4 752	..	4 752
2015-16	\$'000	–	2 640	–	–	–	–	–	–	2 640	..	2 640
2014-15	\$'000	–	5 503	–	–	–	–	–	–	5 503	..	5 503
2013-14	\$'000	–	1 618	–	8 734	–	–	–	–	10 352	..	10 352
2012-13	\$'000	–	7 994	–	–	–	–	–	–	7 994	..	7 994
2011-12	\$'000	–	2 457	–	–	–	1 029	–	–	3 486	..	3 486

TABLE 15A.6

Table 15A.6 Real government direct service delivery and total expenditure adjusted for payroll tax (2019-20 dollars) (\$'000) (a)

	Unit	NSW (b)	Vic (c)	Qld (d)	WA (e)	SA (f), (g)	Tas (h)	ACT	NT	S/T (i)	Aus Gov	Aust
2010-11	\$'000	–	2 005	–	11 920	–	–	–	–	13 925	..	13 925
Administration expenditure												
2019-20	\$'000	23 590	184 160	14 720	40 469	–	6 131	3 064	3 150	275 284	66 702	341 986
2018-19	\$'000	26 856	137 869	75 250	40 160	33 369	8 352	3 060	3 130	328 047	64 598	392 644
2017-18	\$'000	142 405	144 575	80 928	54 209	29 309	8 574	3 078	2 515	465 592	63 150	528 742
2016-17	\$'000	137 490	139 415	66 934	40 002	26 657	8 690	3 836	4 561	427 585	60 740	488 325
2015-16	\$'000	183 368	161 732	71 846	34 934	25 192	8 547	8 115	4 615	498 350	73 917	572 267
2014-15	\$'000	164 585	153 398	67 860	31 581	24 128	11 532	10 235	4 471	467 789	69 772	537 562
2013-14	\$'000	177 884	132 626	74 872	31 282	23 846	20 838	6 249	4 604	472 200	62 559	534 759
2012-13	\$'000	190 972	119 557	69 865	31 451	23 342	14 355	8 304	4 280	462 126	63 438	525 564
2011-12	\$'000	203 832	142 494	84 082	31 023	21 016	8 274	8 413	3 361	502 496	64 286	566 782
2010-11	\$'000	174 530	157 002	87 073	27 385	21 893	7 920	7 732	2 478	486 012	59 587	545 600
Total expenditure on services (excluding actual payroll tax)												
2019-20 (k)	\$'000	190 914	511 533	317 559	585 205	–	16 733	7 791	12 859	1 642 595	1 065 465	2 708 059
2018-19 (l)	\$'000	213 556	820 602	745 025	816 488	441 775	58 219	146 958	38 351	3 280 974	977 083	4 258 058
2017-18 (l)	\$'000	1 244 435	1 540 215	1 211 082	873 506	682 802	115 268	143 122	62 516	5 872 947	961 946	6 834 893
2016-17 (l)	\$'000	2 160 351	1 706 036	1 363 302	982 656	707 918	164 229	148 245	103 612	7 336 349	964 513	8 300 862
2015-16 (l)	\$'000	2 639 700	1 929 556	1 412 136	966 584	682 285	181 596	99 275	93 542	8 004 674	986 862	8 991 536
2014-15 (l)	\$'000	2 512 090	1 840 626	1 303 326	938 110	651 455	180 845	115 460	93 607	7 635 519	999 950	8 635 468
2013-14 (l)	\$'000	2 348 616	1 775 171	1 225 257	864 656	592 876	186 814	112 714	90 807	7 196 911	977 389	8 174 300
2012-13	\$'000	2 298 044	1 697 183	1 206 495	793 760	536 266	180 545	103 765	81 309	6 897 367	1 010 155	7 907 522
2011-12	\$'000	2 173 303	1 690 761	1 100 603	736 355	494 002	169 412	101 841	71 908	6 538 186	1 077 698	7 615 883
2010-11	\$'000	2 071 397	1 685 079	1 034 421	624 698	441 570	171 729	91 801	66 278	6 186 974	977 577	7 164 551
Total expenditure on non-NDIS disability-specific services services (including actual payroll tax) (i)												
2019-20 (k)	\$'000	194 604	522 087	317 559	585 205	–	16 733	7 791	13 362	1 657 341	1 065 465	2 722 806
2018-19 (l)	\$'000	218 020	832 363	745 025	816 488	441 775	58 219	146 958	39 491	3 298 339	977 083	4 275 422
2017-18 (l)	\$'000	1 253 768	1 565 584	1 211 082	873 506	682 802	115 268	143 122	63 730	5 908 863	961 946	6 870 809

TABLE 15A.6

Table 15A.6 **Real government direct service delivery and total expenditure adjusted for payroll tax (2019-20 dollars) (\$'000) (a)**

	<i>Unit</i>	<i>NSW (b)</i>	<i>Vic (c)</i>	<i>Qld (d)</i>	<i>WA (e)</i>	<i>SA (f), (g)</i>	<i>Tas (h)</i>	<i>ACT</i>	<i>NT</i>	<i>S/T (i)</i>	<i>Aus Gov</i>	<i>Aust</i>
2016-17 (l)	\$'000	2 192 432	1 728 092	1 363 302	982 656	716 891	164 229	148 245	104 941	7 400 789	964 513	8 365 302
2015-16 (l)	\$'000	2 676 670	1 954 147	1 412 136	966 584	691 262	181 596	99 275	94 737	8 076 407	986 862	9 063 269
2014-15 (l)	\$'000	2 547 306	1 865 148	1 303 326	938 110	660 525	180 845	115 460	94 702	7 705 422	999 950	8 705 372
2013-14 (l)	\$'000	2 384 432	1 799 345	1 237 982	864 656	601 945	186 814	112 714	91 773	7 279 660	977 389	8 257 049
2012-13	\$'000	2 334 312	1 722 534	1 217 969	793 760	544 656	180 545	103 765	82 169	6 979 709	1 010 155	7 989 864
2011-12	\$'000	2 212 376	1 716 224	1 113 163	736 355	501 816	170 001	101 841	72 740	6 624 516	1 077 698	7 702 214
2010-11	\$'000	2 107 264	1 710 955	1 046 991	624 698	449 180	172 443	91 801	67 005	6 270 336	977 577	7 247 914

- (a) Time series financial data are adjusted to 2019-20 dollars using the General Government Final Consumption Expenditure (GGFCE) chain price deflator (2019-20 = 100). See table 2A.26.
- (b) The decrease in NSW administration expenditure in 2012-13 results from a change to the way in which administration expenditure has been calculated and from efficiency savings arising from an organisational restructure, which consolidated corporate services of several Government Divisions. NSW provided funding via a transfer (in nominal dollars) of \$131 million (2011-12), \$130 million (2012-13), \$143 million (2013-14), \$152.5 million (2014-15), \$155.6 million (2015-16), \$119.1 million (2016-17), and \$339.7 million (2017-18) to the Australian Government for the notional support costs for younger people receiving residential and packaged aged care, as required under the National Partnership Agreement on Transitioning Responsibilities for Aged Care and Disability Services. This expenditure is not included in this table (but is included in NSW figures when reporting to NSW central agencies). This expenditure is included in the Aged Care expenditure in section 14.
- (c) Payroll tax relates to internally delivered services only.
- (d) Payroll tax data for Queensland include paid payroll tax and accrued payroll tax. Direct service delivery expenditure and administrative expenditure data exclude payroll tax.
- (e) WA data includes expenditure on service users who received services under the WA Government operated trial sites of the NDIS. The trial commenced on 1 July 2014 and ran until 30 June 2017. In 2017-18, a reduction in total expenditure on services reflects the bilateral agreement to transfer individuals from the WA Government run NDIS to the Commonwealth run scheme. In addition, there has been an increase in administration expenditure to assist with the transfer and transition to the NDIA.
- (f) For 2019-20, SA did not provide disability-specific services outside of the NDIS, hence SA expenditure only comprises NDIS contributions for 2019-20.
- (g) Expenditure in SA includes expenditure on equipment services for all years (prior to 2019-20).
- (h) In Tasmania, capital grants to non-government service providers include transfer payments to Housing Tasmania for development of disability specific accommodation. From 2012-13 to 2014-15, administrative expenditure varied due to changes in methodology for allocation of corporate and divisional overheads.
- (i) Total of states and territories.
- (j) Actual payroll tax is included for Queensland from 2010-11 to 2013-14, for SA from 2010-11 to 2016-17, for Tasmania from 2010-11 to 2011-12 (and in part for 2012-13).

TABLE 15A.6

Table 15A.6 **Real government direct service delivery and total expenditure adjusted for payroll tax (2019-20 dollars) (\$'000) (a)**

	<i>Unit</i>	<i>NSW (b)</i>	<i>Vic (c)</i>	<i>Qld (d)</i>	<i>WA (e)</i>	<i>SA (f), (g)</i>	<i>Tas (h)</i>	<i>ACT</i>	<i>NT</i>	<i>S/T (i)</i>	<i>Aus Gov</i>	<i>Aust</i>
(k)	Due to the differing treatment of expenditure during the transition period to the NDIS, some elements of NDIS expenditure are captured in data from 2013-14 to 2018-19. Data for 2019-20 correspond to disability-specific services provided outside the NDIS by jurisdictions.											
(l)	From 2013-14, data for NSW, Victoria, SA and Tasmania and from 2014-15 data for NT, WA and the ACT and from 2015-16 data for Queensland are affected by the introduction of the National Disability Insurance Scheme (NDIS). For NSW, SA and Tasmania, total government expenditure includes 'in-kind' funding to the National Disability Insurance Agency (NDIA), but excludes 'cash' contributions. Total government expenditure for Victoria and the ACT includes both 'cash' and 'in-kind' funding to the NDIS. The NT total government expenditure for 2014-15 includes cash funding of \$2.0 million to the NDIA, for 2015-16, 2016-17 and 2017-18 total expenditure excludes 'cash' contribution to the NDIA. For the NT for 2018-19, the majority of the National Disability Services Specific Purpose Payment was paid back to the Commonwealth under the NDIS; NT expenditure would be higher if this amount were included. Australian Government expenditure excludes both 'cash' and 'in-kind' funding to the NDIA. For SA, cash contributions to the NDIA for 2013-14 were \$2.6 million. For SA in 2013-14, expenditure reduced by revenue received from NDIS trial (\$485 000) and grant recoveries received in relation to transitioned clients (\$672 000). In 2018-19, South Australia entered full Scheme NDIS however, some existing disability services clients did not transition to the NDIS by 30 June 2018. For these clients, the State and Commonwealth Governments agreed to apply a temporary financial adjustment to South Australia's financial contribution to the NDIS to cover reasonable costs associated with ongoing support to South Australian specialist disability services clients who have been found eligible for the NDIS but do not have an approved plan. Costs associated with the services provided to these clients, along with costs associated with services provided under in-kind arrangements are included in total government expenditure.											

na Not available .. Not applicable. – Nil or rounded to zero.

Source: Australian, State and Territory governments (unpublished).

TABLE 15A.7

Table 15A.7 **Real government direct service delivery expenditure (by service type) and NDIS contributions (2019-20 dollars) (\$'000)**

(a)		<i>Unit</i>	<i>NSW (b), (c)</i>	<i>Vic (d)</i>	<i>Qld (e)</i>	<i>WA (f)</i>	<i>SA (g), (h)</i>	<i>Tas (i), (j)</i>	<i>ACT (k)</i>	<i>NT</i>	<i>S/T (l)</i>	<i>Aus Gov</i>	<i>Aust</i>
NDIS contributions (m)													
2019-20	\$'000	3 258 320	2 376 268	1 718 200	496 512	752 008	233 318	168 255	105 304	9 108 186	6 905 915	16 014 101	
Accommodation support													
2019-20	\$'000	120 091	216 289	240 353	297 174	–	7 781	172	9 130	890 991	–	890 991	
2018-19	\$'000	134 290	352 802	452 605	394 082	313 894	27 048	97 015	18 395	1 790 132	–	1 790 132	
2017-18	\$'000	660 438	599 452	709 132	435 332	463 304	68 321	92 467	35 860	3 064 307	–	3 064 307	
2016-17	\$'000	1 260 148	697 811	769 538	544 650	473 844	105 179	94 916	69 404	4 015 490	–	4 015 490	
2015-16	\$'000	1 492 655	774 509	787 849	569 543	435 655	118 054	51 390	65 314	4 294 970	–	4 294 970	
2014-15	\$'000	1 432 513	754 215	747 822	566 871	408 047	114 433	66 404	67 173	4 157 479	–	4 157 479	
2013-14	\$'000	1 322 423	742 560	698 579	535 340	354 696	109 353	62 072	59 866	3 884 888	–	3 884 888	
2012-13	\$'000	1 300 451	720 404	712 913	471 110	333 611	105 912	64 302	52 637	3 761 340	–	3 761 340	
2011-12	\$'000	1 240 525	698 083	612 182	437 365	307 121	101 902	61 804	43 249	3 502 231	–	3 502 231	
2010-11	\$'000	1 193 360	692 370	543 617	343 730	267 276	98 627	54 261	39 310	3 232 551	..	3 232 551	
Community support													
2019-20	\$'000	44 207	56 704	10 612	111 378	–	822	–	–	223 724	17 643	241 367	
2018-19	\$'000	44 688	209 610	49 291	151 606	22 469	11 880	19 639	10 667	519 849	44 654	564 504	
2017-18	\$'000	152 879	518 093	82 743	148 622	38 933	14 682	19 707	11 250	986 909	78 816	1 065 725	
2016-17	\$'000	205 687	636 524	123 296	154 613	50 367	16 113	18 176	12 555	1 217 331	88 187	1 305 518	
2015-16	\$'000	267 100	752 975	132 149	151 844	63 076	16 544	14 224	9 549	1 407 460	79 319	1 486 779	
2014-15	\$'000	256 689	704 797	109 364	146 305	62 441	17 137	13 638	8 357	1 318 727	84 817	1 403 545	
2013-14	\$'000	273 270	676 578	115 169	122 494	65 574	16 800	15 952	13 617	1 299 455	83 875	1 383 330	
2012-13	\$'000	259 081	633 536	121 124	123 324	65 116	21 967	10 285	13 650	1 248 083	78 032	1 326 115	
2011-12	\$'000	224 009	507 420	136 019	101 653	62 733	20 619	10 455	11 687	1 074 595	74 406	1 149 001	
2010-11	\$'000	216 072	495 171	159 735	83 807	63 258	19 482	10 201	12 479	1 060 206	59 101	1 119 307	
Community access													
2019-20	\$'000	3 026	10 781	12 804	61 050	–	917	2 122	–	90 699	49	90 747	

TABLE 15A.7

Table 15A.7 **Real government direct service delivery expenditure (by service type) and NDIS contributions (2019-20 dollars) (\$'000)**
(a)

	<i>Unit</i>	<i>NSW (b), (c)</i>	<i>Vic (d)</i>	<i>Qld (e)</i>	<i>WA (f)</i>	<i>SA (g), (h)</i>	<i>Tas (i), (j)</i>	<i>ACT (k)</i>	<i>NT</i>	<i>S/T (l)</i>	<i>Aus Gov</i>	<i>Aust</i>
2018-19	\$'000	4 582	15 819	93 509	114 678	21 189	5 411	10 971	1 851	268 009	624	268 633
2017-18	\$'000	115 883	110 194	182 452	130 153	51 778	13 752	11 461	6 373	622 047	691	622 738
2016-17	\$'000	336 289	43 695	237 814	154 785	56 275	22 142	9 453	7 986	868 439	726	869 165
2015-16	\$'000	428 757	42 499	250 316	128 605	53 423	25 916	10 393	7 142	947 052	599	947 650
2014-15	\$'000	403 768	45 618	210 649	120 006	51 267	25 174	9 841	6 573	872 896	741	873 637
2013-14	\$'000	362 901	50 314	192 689	106 499	47 548	27 063	12 182	5 832	805 028	2 662	807 690
2012-13	\$'000	333 000	50 528	165 839	96 816	42 939	26 849	9 399	3 417	728 787	1 107	729 894
2011-12	\$'000	300 005	174 804	150 599	89 606	43 562	25 829	8 555	5 837	798 796	6 943	805 739
2010-11	\$'000	297 117	179 884	137 237	73 021	37 649	28 849	7 830	4 579	766 166	3 230	769 396
Respite services												
2019-20	\$'000	–	5 789	7 230	29 936	–	18	–	–	42 973	2 736	45 709
2018-19	\$'000	2 704	30 717	37 230	41 750	10 999	2 912	–	1 157	127 470	3 203	130 672
2017-18	\$'000	64 751	73 177	87 733	43 747	51 265	7 402	–	2 794	330 869	6 961	337 830
2016-17	\$'000	152 924	100 215	104 316	42 033	57 634	9 449	306	4 119	470 996	7 025	478 021
2015-16	\$'000	178 051	115 613	107 383	41 063	59 149	9 661	2 074	2 870	515 864	8 378	524 242
2014-15	\$'000	171 891	114 598	111 575	17 641	57 727	9 624	9 968	2 894	495 919	9 095	505 014
2013-14	\$'000	160 380	108 472	103 249	16 933	56 434	9 204	8 995	2 521	466 189	9 539	475 728
2012-13	\$'000	165 109	107 515	93 282	40 311	37 999	8 208	8 415	3 661	464 500	9 793	474 293
2011-12	\$'000	144 832	104 348	90 365	38 141	26 974	8 871	9 051	3 368	425 951	9 958	435 909
2010-11	\$'000	140 626	98 168	79 330	55 722	22 193	13 977	8 358	3 609	421 984	10 131	432 115
Employment services												
2019-20	\$'000	–	na	–	–	..	–	–	880 838	880 838
2018-19	\$'000	–	..	–	na	..	–	1 548	802 217	802 217
2017-18	\$'000	–	–	1 660	742 190	742 190
2016-17	\$'000	1 687	738 065	738 065
2015-16	\$'000	756 080	756 080
2014-15	\$'000	119	768 600	768 600

TABLE 15A.7

Table 15A.7 **Real government direct service delivery expenditure (by service type) and NDIS contributions (2019-20 dollars) (\$'000)**
(a)

	<i>Unit</i>	<i>NSW (b), (c)</i>	<i>Vic (d)</i>	<i>Qld (e)</i>	<i>WA (f)</i>	<i>SA (g), (h)</i>	<i>Tas (i), (j)</i>	<i>ACT (k)</i>	<i>NT</i>	<i>S/T (l)</i>	<i>Aus Gov</i>	<i>Aust</i>
2013-14	\$'000	724 996	724 996
2012-13	\$'000	754 159	754 159
2011-12	\$'000	838 434	838 434
2010-11	\$'000	791 169	791 169
Advocacy, information and print disability												
2019-20	\$'000	–	13 392	22 413	13 860	–	1 059	1 477	579	52 780	60 261	113 041
2018-19	\$'000	437	23 964	11 782	19 084	1 956	2 274	4 849	552	64 898	34 681	99 579
2017-18	\$'000	34 244	28 802	29 724	18 539	2 249	2 399	5 256	626	121 840	29 938	151 777
2016-17	\$'000	11 901	11 537	16 071	8 147	2 438	2 387	5 068	437	57 986	26 450	84 436
2015-16	\$'000	11 656	9 750	14 012	6 729	2 074	2 540	1 566	387	48 715	20 318	69 033
2014-15	\$'000	10 888	9 923	12 580	6 072	1 978	2 464	1 381	631	45 918	20 721	66 638
2013-14	\$'000	12 512	9 680	16 233	7 048	1 908	2 709	1 351	469	51 908	20 473	72 381
2012-13	\$'000	12 287	9 191	16 330	6 108	1 806	2 847	1 601	331	50 501	20 342	70 843
2011-12	\$'000	11 786	9 639	13 420	4 850	1 576	2 911	1 416	267	45 864	21 056	66 920
2010-11	\$'000	11 288	10 127	12 884	5 855	1 534	3 029	1 273	286	46 276	20 937	67 212
Other support services (n)												
2019-20	\$'000	–	22 994	9 426	31 338	–	6	958	–	64 721	37 236	101 958
2018-19	\$'000	–	45 706	25 358	55 127	37 899	341	9 911	2 599	176 940	27 106	204 046
2017-18	\$'000	73 834	64 582	38 369	42 905	45 964	138	9 518	3 098	278 408	40 201	318 609
2016-17	\$'000	55 911	72 087	45 334	38 426	49 676	269	14 817	4 549	281 070	43 320	324 390
2015-16	\$'000	78 113	69 838	48 580	33 864	52 693	333	11 514	3 665	298 601	48 250	346 851
2014-15	\$'000	71 757	52 574	43 475	49 633	54 937	481	7 557	3 508	283 923	46 203	330 125
2013-14	\$'000	39 247	53 322	37 190	36 327	51 939	848	5 913	3 899	228 685	73 285	301 970
2012-13	\$'000	37 143	48 458	38 617	24 640	39 842	408	1 459	3 332	193 900	83 284	277 184
2011-12	\$'000	48 313	51 516	26 496	33 718	38 833	566	2 146	4 140	205 728	62 615	268 343
2010-11	\$'000	38 404	50 351	27 116	23 258	35 377	560	2 145	3 537	180 746	33 423	214 169

Total direct service delivery and NDIS contributions (from 2019-20) (o)

TABLE 15A.7

Table 15A.7 **Real government direct service delivery expenditure (by service type) and NDIS contributions (2019-20 dollars) (\$'000)**
(a)

	<i>Unit</i>	<i>NSW (b), (c)</i>	<i>Vic (d)</i>	<i>Qld (e)</i>	<i>WA (f)</i>	<i>SA (g), (h)</i>	<i>Tas (i), (j)</i>	<i>ACT (k)</i>	<i>NT</i>	<i>S/T (l)</i>	<i>Aus Gov</i>	<i>Aust</i>
2019-20 (p)	\$'000	3 425 644	2 702 217	2 021 039	1 041 248	752 008	243 920	172 983	115 014	10 474 073	7 904 678	18 378 751
2018-19 (q)	\$'000	186 700	678 617	669 775	776 327	408 406	49 868	143 898	35 220	2 948 811	912 486	3 861 297
2017-18 (q)	\$'000	1 102 030	1 394 300	1 130 154	819 297	653 493	106 694	140 045	60 002	5 406 016	898 796	6 304 812
2016-17 (q)	\$'000	2 022 861	1 561 869	1 296 368	942 654	690 234	155 539	144 409	99 051	6 912 985	903 773	7 816 758
2015-16 (q)	\$'000	2 456 332	1 765 183	1 340 289	931 650	666 070	173 049	91 161	88 927	7 512 661	912 944	8 425 605
2014-15 (q)	\$'000	2 347 505	1 681 725	1 235 466	906 529	636 397	169 314	105 225	89 136	7 171 297	930 177	8 101 474
2013-14 (q)	\$'000	2 170 732	1 640 927	1 163 109	824 640	578 098	165 977	106 465	86 204	6 736 153	914 830	7 650 983
2012-13	\$'000	2 107 072	1 569 632	1 148 104	762 309	521 314	166 191	95 461	77 029	6 447 111	946 716	7 393 827
2011-12	\$'000	1 969 470	1 545 810	1 029 081	705 332	480 800	160 697	93 428	68 547	6 053 166	1 013 411	7 066 577
2010-11	\$'000	1 896 867	1 526 072	959 918	585 393	427 287	164 523	84 068	63 800	5 707 929	917 990	6 625 919

- (a) Time series financial data are adjusted to 2019-20 dollars using the General Government Final Consumption Expenditure (GGFCE) chain price deflator (2019-20=100). See table 2A.26.
- (b) For NSW, 2010-11 to 2014-15 data exclude payroll tax. NSW provided funding via a transfer (in nominal dollars) of \$131 million (2011-12), \$130 million (2012-13), \$143 million (2013-14), \$152.5 million (2014-15), \$155.6 million (2015-16), \$119.1 million (2016-17), and \$339.7 million (2017-18) to the Australian Government for the notional support costs for younger people receiving residential and packaged aged care, as required under the National Partnership Agreement on Transitioning Responsibilities for Aged Care and Disability Services. This expenditure is not included in this table (but is included in NSW figures when reporting to NSW central agencies) This expenditure is not included in this table (but is included in NSW figures when reporting to NSW central agencies). This expenditure is included in the Aged Care expenditure in section 14.
- (c) Total expenditure from jurisdiction funding for NSW for 2018-19 have been revised and is different to figures published in the 2020 RoGS.
- (d) For Victoria, data for 200-11 and 2011-12 exclude payroll tax. In 2012-13, the reduction in expenditure dollars in Community Access was offset equally by a corresponding increase in Community Support. This was due to an output structure realignment, whereby Day Programs was amalgamated under Individualised Support Packages from 2012-13 onwards.
- (e) For Queensland, direct service delivery expenditure data exclude payroll tax for all years reported.
- (f) WA data includes expenditure on service users who received services under the WA Government operated trial sites of the NDIS. The trial commenced on 1 July 2014 and ran until 30 June 2017. In 2017-18, a reduction in total expenditure on services reflects the bilateral agreement to transfer individuals from the WA Government run NDIS to the Commonwealth run scheme. There has also been an increase in advocacy, information and print disability, with a number of grants being awarded for Information, Linkage and Capacity Building (ILC) to assist individuals during the time of transfer and transition to the NDIA.
- (g) For 2019-20, SA did not provide disability-specific services outside of the NDIS, hence SA expenditure only comprises NDIS contributions for 2019-20.

Table 15A.7 Real government direct service delivery expenditure (by service type) and NDIS contributions (2019-20 dollars) (\$'000)
(a)

	<i>Unit</i>	<i>NSW (b), (c)</i>	<i>Vic (d)</i>	<i>Qld (e)</i>	<i>WA (f)</i>	<i>SA (g), (h)</i>	<i>Tas (i), (j)</i>	<i>ACT (k)</i>	<i>NT</i>	<i>S/T (l)</i>	<i>Aus Gov</i>	<i>Aust</i>
(h)												
(i)												
(j)												
(k)												
(l)												
(m)												
(n)												
(o)												
(p)												

Table 15A.7 **Real government direct service delivery expenditure (by service type) and NDIS contributions (2019-20 dollars) (\$'000)**
(a)

<i>Unit</i>	<i>NSW (b), (c)</i>	<i>Vic (d)</i>	<i>Qld (e)</i>	<i>WA (f)</i>	<i>SA (g), (h)</i>	<i>Tas (i), (j)</i>	<i>ACT (k)</i>	<i>NT</i>	<i>S/T (l)</i>	<i>Aus Gov</i>	<i>Aust</i>
(q)	From 2013-14, data for NSW, Victoria, SA and Tasmania and from 2014-15 data for NT, WA and the ACT and from 2015-16 data for Queensland are affected by the introduction of the National Disability Insurance Scheme (NDIS). For NSW, SA and Tasmania, total government expenditure includes 'in-kind' funding to the National Disability Insurance Agency (NDIA), but excludes 'cash' contributions. Total government expenditure for Victoria and the ACT includes both 'cash' and 'in-kind' funding to the NDIS. The NT total government expenditure for 2014-15 includes cash funding of \$2.0 million to the NDIA. Australian Government expenditure excludes both 'cash' and 'in-kind' funding to the NDIA. For SA, cash contributions to the NDIA for 2013-14 were \$2.6 million. For SA in 2013-14, expenditure reduced by revenue received from NDIS trial (\$485 000) and grant recoveries received in relation to transitioned clients (\$672 000). For the NT total expenditure for 2014-15 includes "cash" contribution to the NDIA of \$2 million, for 2015-16, 2016-2017 and 2017-18 total expenditure excludes 'cash' contribution to the NDIA. For the NT for 2018-19, the majority of the National Disability Services Specific Purpose Payment was paid back to the Commonwealth under the NDIS; NT expenditure would be higher if this amount were included.										

na Not available .. Not applicable. – Nil or rounded to zero.

Source: Australian, State and Territory governments (unpublished).

TABLE 15A.8

Table 15A.8 Government expenditure, by service type (per cent) (a)

	<i>Unit</i>	<i>NSW</i>	<i>Vic</i>	<i>Qld</i>	<i>WA (b)</i>	<i>SA</i>	<i>Tas</i>	<i>ACT</i>	<i>NT</i>	<i>S/T</i>	<i>Aust Gov</i>	<i>Aust</i>
2019-20												
Direct expenditure by service type												
Accommodation support	%	3.5	8.0	11.9	28.5	–	3.2	0.1	7.9	8.5	–	4.8
Community support	%	1.3	2.1	0.5	10.7	–	0.3	–	–	2.1	0.2	1.3
Community access	%	0.1	0.4	0.6	5.9	–	0.4	1.2	–	0.9	–	0.5
Respite services	%	–	0.2	0.4	2.9	–	–	–	–	0.4	–	0.2
Employment services	%	–	–	–	..	–	–	11.1	4.8
Advocacy, information and print disability	%	–	0.5	1.1	1.3	–	0.4	0.9	0.5	0.5	0.8	0.6
Other support services	%	–	0.9	0.5	3.0	–	–	0.6	–	0.6	0.5	0.6
NDIS contributions	%	95.1	87.9	85.0	47.7	100.0	95.7	97.3	91.6	87.0	87.4	87.1
Total expenditure	%	100.0	100.0	100.0	100.0	100.0	100.0	100.0	100.0	100.0	100.0	100.0
2018-19												
Direct expenditure by service type												
Accommodation support	%	71.9	52.0	67.6	50.8	76.9	54.2	67.4	52.2	60.7	–	46.4
Community support	%	23.9	30.9	7.4	19.5	5.5	23.8	13.6	30.3	17.6	4.9	14.6
Community access	%	2.5	2.3	14.0	14.8	5.2	10.9	7.6	5.3	9.1	0.1	7.0
Respite services	%	1.4	4.5	5.6	5.4	2.7	5.8	–	3.3	4.3	0.4	3.4
Employment services	%	–	..	–	–	1.1	87.9	20.8
Advocacy, information and print disability	%	0.2	3.5	1.8	2.5	0.5	4.6	3.4	1.6	2.2	3.8	2.6
Other support services	%	0.0	6.7	3.8	7.1	9.3	0.7	6.9	7.4	6.0	3.0	5.3
Total direct expenditure	%	100.0	100.0	100.0	100.0	100.0	100.0	100.0	100.0	100.0	100.0	100.0
2017-18												
Direct expenditure by service type												
Accommodation support	%	59.9	43.0	62.7	53.1	70.9	64.0	66.0	59.8	56.7	–	48.6
Community support	%	13.9	37.2	7.3	18.1	6.0	13.8	14.1	18.7	18.3	8.8	16.9
Community access	%	10.5	7.9	16.1	15.9	7.9	12.9	8.2	10.6	11.5	0.1	9.9
Respite services	%	5.9	5.2	7.8	5.3	7.8	6.9	–	4.7	6.1	0.8	5.4
Employment services	%	–	–	1.2	82.6	11.8
Advocacy, information and print disability	%	3.1	2.1	2.6	2.3	0.3	2.2	3.8	1.0	2.3	3.3	2.4
Other support services	%	6.7	4.6	3.4	5.2	7.0	0.1	6.8	5.2	5.1	4.5	5.1
Total direct expenditure	%	100.0	100.0	100.0	100.0	100.0	100.0	100.0	100.0	100.0	100.0	100.0
2016-17												
Direct expenditure by service type												
Accommodation support	%	62.3	44.7	59.4	57.8	68.6	67.6	65.7	70.1	58.1	–	51.4
Community support	%	10.2	40.8	9.5	16.4	7.3	10.4	12.6	12.7	17.6	9.8	16.7
Community access	%	16.6	2.8	18.3	16.4	8.2	14.2	6.5	8.1	12.6	0.1	11.1
Respite services	%	7.6	6.4	8.0	4.5	8.3	6.1	0.2	4.2	6.8	0.8	6.1
Employment services	%	1.2	81.7	9.4
Advocacy, information and print disability	%	0.6	0.7	1.2	0.9	0.4	1.5	3.5	0.4	0.8	2.9	1.1
Other support services	%	2.8	4.6	3.5	4.1	7.2	0.2	10.3	4.6	4.1	4.8	4.1
Total direct expenditure	%	100.0	100.0	100.0	100.0	100.0	100.0	100.0	100.0	100.0	100.0	100.0
2015-16												
Direct expenditure by service type												
Accommodation support	%	60.8	43.9	58.8	61.1	65.4	68.2	56.4	73.4	57.2	–	51.0
Community support	%	10.9	42.7	9.9	16.3	9.5	9.6	15.6	10.7	18.7	8.7	17.6

TABLE 15A.8

Table 15A.8 Government expenditure, by service type (per cent) (a)

	<i>Unit</i>	<i>NSW</i>	<i>Vic</i>	<i>Qld</i>	<i>WA (b)</i>	<i>SA</i>	<i>Tas</i>	<i>ACT</i>	<i>NT</i>	<i>S/T</i>	<i>Aust Gov</i>	<i>Aust</i>
Community access	%	17.5	2.4	18.7	13.8	8.0	15.0	11.4	8.0	12.6	0.1	11.2
Respite services	%	7.2	6.5	8.0	4.4	8.9	5.6	2.3	3.2	6.9	0.9	6.2
Employment services	%	82.8	9.0
Advocacy, information and print disability	%	0.5	0.6	1.0	0.7	0.3	1.5	1.7	0.4	0.6	2.2	0.8
Other support services	%	3.2	4.0	3.6	3.6	7.9	0.2	12.6	4.1	4.0	5.3	4.1
Total direct expenditure	%	100.0	100.0	100.0	100.0	100.0	100.0	100.0	100.0	100.0	100.0	100.0
2014-15												
Direct expenditure by service type												
Accommodation support	%	61.0	44.8	60.5	62.5	64.1	67.6	63.1	75.4	58.0	–	51.3
Community support	%	10.9	41.9	8.9	16.1	9.8	10.1	13.0	9.4	18.4	..	17.3
Community access	%	17.2	2.7	17.1	13.2	8.1	14.9	9.4	7.4	12.2	0.1	10.8
Respite services	%	7.3	6.8	9.0	1.9	9.1	5.7	9.5	3.2	6.9	1.0	6.2
Employment services	%	0.1	82.6	9.5
Advocacy, information and print disability	%	0.5	0.6	1.0	0.7	0.3	1.5	1.3	0.7	0.6	2.2	0.8
Other support services	%	3.1	3.1	3.5	5.5	8.6	0.3	7.2	3.9	4.0	5.0	4.1
Total direct expenditure	%	100.0	100.0	100.0	100.0	100.0	100.0	100.0	100.0	100.0	100.0	100.0
2013-14												
Direct expenditure by service type												
Accommodation support	%	60.9	45.3	60.1	64.9	61.4	65.9	58.3	69.4	57.7	–	50.8
Community support	%	12.6	41.2	9.9	14.9	11.3	10.1	15.0	15.8	19.3	9.2	18.1
Community access	%	16.7	3.1	16.6	12.9	8.2	16.3	11.4	6.8	12.0	0.3	10.6
Respite services	%	7.4	6.6	8.9	2.1	9.8	5.5	8.4	2.9	6.9	1.0	6.2
Employment services	%	79.2	9.5
Advocacy, information and print disability	%	0.6	0.6	1.4	0.9	0.3	1.6	1.3	0.5	0.8	2.2	0.9
Other support services	%	1.8	3.2	3.2	4.4	9.0	0.5	5.6	4.5	3.4	8.0	3.9
Total direct expenditure	%	100.0	100.0	100.0	100.0	100.0	100.0	100.0	100.0	100.0	100.0	100.0
2012-13												
Direct expenditure by service type												
Accommodation support	%	61.7	45.9	62.1	61.8	64.0	63.7	67.4	68.3	58.3	0.0	50.9
Community support	%	12.3	40.4	10.5	16.2	12.5	13.2	10.8	17.7	19.4	8.2	17.9
Community access	%	15.8	3.2	14.4	12.7	8.2	16.2	9.8	4.4	11.3	0.1	9.9
Respite services	%	7.8	6.8	8.1	5.3	7.3	4.9	8.8	4.8	7.2	1.0	6.4
Employment services	%	79.7	10.2
Advocacy, information and print disability	%	0.6	0.6	1.4	0.8	0.3	1.7	1.7	0.4	0.8	2.1	1.0
Other support services	%	1.8	3.1	3.4	3.2	7.6	0.2	1.5	4.3	3.0	8.8	3.7
Total direct expenditure	%	100.0	100.0	100.0	100.0	100.0	100.0	100.0	100.0	100.0	100.0	100.0
2011-12												
Direct expenditure by service type												
Accommodation support	%	63.0	45.2	59.5	62.0	63.9	63.4	66.2	63.1	57.9	0.0	49.6
Community support	%	11.4	32.8	13.2	14.4	13.0	12.8	11.2	17.0	17.8	7.3	16.3
Community access	%	15.2	11.3	14.6	12.7	9.1	16.1	9.2	8.5	13.2	0.7	11.4
Respite services	%	7.4	6.8	8.8	5.4	5.6	5.5	9.7	4.9	7.0	1.0	6.2
Employment services	%	82.7	11.9
Advocacy, information and print disability	%	0.6	0.6	1.3	0.7	0.3	1.8	1.5	0.4	0.8	2.1	0.9

TABLE 15A.8

Table 15A.8 **Government expenditure, by service type (per cent) (a)**

	<i>Unit</i>	<i>NSW</i>	<i>Vic</i>	<i>Qld</i>	<i>WA (b)</i>	<i>SA</i>	<i>Tas</i>	<i>ACT</i>	<i>NT</i>	<i>S/T</i>	<i>Aust</i>	
											<i>Gov</i>	<i>Aust</i>
Other support services	%	2.5	3.3	2.6	4.8	8.1	0.4	2.3	6.0	3.4	6.2	3.8
Total direct expenditure	%	100.0	100.0	100.0	100.0	100.0	100.0	100.0	100.0	100.0	100.0	100.0
2010-11												
Direct expenditure by service type												
Accommodation support	%	62.9	45.4	56.6	58.7	62.6	59.9	64.5	61.6	56.6	..	48.8
Community support	%	11.4	32.4	16.6	14.3	14.8	11.8	12.1	19.6	18.6	6.4	16.9
Community access	%	15.7	11.8	14.3	12.5	8.8	17.5	9.3	7.2	13.4	0.4	11.6
Respite services	%	7.4	6.4	8.3	9.5	5.2	8.5	9.9	5.7	7.4	1.1	6.5
Employment services	%	86.2	11.9
Advocacy, information and print disability	%	0.6	0.7	1.3	1.0	0.4	1.8	1.5	0.4	0.8	2.3	1.0
Other support services	%	2.0	3.3	2.8	4.0	8.3	0.3	2.6	5.5	3.2	3.6	3.2
Total direct expenditure	%	100.0	100.0	100.0	100.0	100.0	100.0	100.0	100.0	100.0	100.0	100.0

(a) All figures in the table are calculated based on data presented in Table 15A.7. For details of the original data, please refer to footnotes in Table 15A.7.

(b) WA data includes expenditure on service users who received services under the WA Government operated trial sites of the NDIS. The trial commenced on 1 July 2014 and ran until 30 June 2017. The bilateral agreement between WA and the Commonwealth Governments signed in January 2017 agreed to the WA Government rolling out the NDIS across WA from 1 July 2017. On 12 December 2017, the WA and Commonwealth Governments announced they had reached an agreement to bring Western Australia into the nationally-delivered National Disability Insurance Scheme (NDIS). This agreement replaces the agreement signed in January 2017 by the previous Western Australian Government. Under the new agreement the NDIA assumed responsibility for rolling out the NDIS in WA from 1 July 2018.

.. Not applicable. – Nil or rounded to zero.

Source: Australian, State and Territory governments (unpublished).

Table 15A.9 **People aged 0–64 years with disability, by age, by disability status (a), (b), (c)**

	<i>Unit</i>	<i>NSW</i>	<i>Vic</i>	<i>Qld</i>	<i>WA</i>	<i>SA</i>	<i>Tas</i>	<i>ACT</i>	<i>NT (d)</i>	<i>Aust</i>
2018										
Profound core activity limitation										
Number	'000	100.2	78.9	80.7	18.8*	23.1	14.0	1.3**	4.5*	322.8
Proportion	%	1.5	1.4	1.9	1.4	1.1	3.3	0.8	1.3	1.6
Severe core activity limitation										
Number	'000	119.0	104.1	84.0	23.1	38.0	10.5	2.5*	9.9	391.6
Proportion	%	1.8	1.9	2.0	1.7	1.8	2.5	1.5	2.8	1.9
Moderate core activity limitation										
Number	'000	85.6	88.8	61.6	18.8*	30.8	12.2	2.8*	6.8*	309.6
Proportion	%	1.3	1.6	1.5	1.4	1.4	2.9	1.7	1.9	1.5
Mild core activity limitation										
Number	'000	225.5	176.6	153.2	65.0	74.2	18.9	3.7	13.1	727.0
Proportion	%	3.4	3.2	3.7	4.7	3.5	4.5	2.3	3.7	3.5
2015										
Profound core activity limitation										
Number	'000	90.7	77.0	61.6	24.2	23.7	7.5	1.5	2.4	291.4
Proportion	%	1.4	1.5	1.5	1.8	1.1	1.8	0.9	0.7	1.5
Severe core activity limitation										
Number	'000	128.6	113.3	77.6	37.7	28.9	14.7	1.6	6.1	408.8
Proportion	%	2.0	2.3	1.9	2.7	1.3	3.5	1.0	1.8	2.1
Moderate core activity limitation										
Number	'000	102.9	97.6	66.7	32.8	27.3	12.8	1.4	3.9	349.1
Proportion	%	1.6	1.9	1.7	2.4	1.3	3.1	0.9	1.2	1.8
Mild core activity limitation										
Number	'000	223.6	167.3	152.7	65.4	64.9	19.6	5.7	12.0	711.3
Proportion	%	3.5	3.3	3.8	4.7	3.0	4.7	3.5	3.6	3.6

* Indicates the estimate or proportion has a relative standard error between 25 per cent and 50 per cent and should therefore be used with caution.

** Indicates the estimate has a relative standard error greater than 50 per cent and is considered too unreliable for general use.

- (a) Core activities comprise communication, mobility and self care.
- (b) Cells in the table have been randomly adjusted to avoid the release of confidential data. Discrepancies may occur between sums of the component items and totals. Refer to the SDAC Summary of Findings Publication (ABS Cat. no. 4430.0) for more details.
- (c) Values for Australia may not sum to State and Territory total due to rounding.
- (d) Data for the NT should be interpreted with caution as the Survey of Disability, Ageing and Carers excludes very remote areas which comprises more than 20 per cent of the estimated resident population in the NT living in private dwellings.

Source: ABS, Survey of Disability, Ageing and Carers, 2018 and 2015, Cat. no. 4430.0.

TABLE 15A.10

Table 15A.10 **Users of NDA government and non-government provided services, by service type (a), (b), (c)**

	<i>Unit</i>	<i>NSW (d)</i>	<i>Vic</i>	<i>Qld</i>	<i>WA (e)</i>	<i>SA (f)</i>	<i>Tas</i>	<i>ACT (d)</i>	<i>NT (g)</i>	<i>Aust (d)</i>
2009-10										
Types of State and Territory government administered services										
Accommodation support										
Government	no.	2 885	3 468	769	927	822	112	168	–	9 151
Non-government	no.	6 457	4 174	5 103	2 212	4 282	1 179	279	98	23 768
Total	no.	9 297	7 609	5 844	3 076	5 074	1 246	433	98	32 658
Community support										
Government	no.	17 706	19 414	11 720	9 370	12 709	1 374	3 264	660	75 992
Non-government	no.	18 150	28 570	4 354	5 907	4 538	3 129	372	156	65 103
Total	no.	32 112	44 140	14 611	12 561	15 817	4 350	3 509	814	127 456
Community access										
Government	no.	1 553	2 307	508	211	675	175	6	–	5 434
Non-government	no.	13 160	12 778	7 835	3 909	5 776	1 413	488	223	45 552
Total	no.	14 467	14 429	8 207	4 073	6 358	1 527	492	223	49 738
Respite										
Government	no.	3 183	2 646	632	375	60	192	219	–	7 299
Non-government	no.	7 046	11 979	4 722	2 973	1 714	187	184	61	28 829
Total	no.	9 072	13 702	5 092	3 189	1 763	364	372	61	33 552
All State and Territory government administered services										
Government	no.	20 481	24 187	11 983	9 713	13 050	1 496	3 424	660	84 711
Non-government	no.	37 420	47 502	15 876	11 050	11 931	5 262	1 012	507	130 316
Total	no.	48 056	61 949	22 207	15 573	20 784	5 977	4 054	1 108	179 013
Proportion of potential population using State and Territory government administered CSTDA services (h)										
Potential population	no.	156 739	114 923	100 329	51 453	34 689	11 516	7 905	7 685	485 239
	%	30.7	53.9	22.1	30.3	59.9	51.9	51.3	14.4	36.9
Types of Australian Government administered services (i)										
Employment										
Government	no.	–	–	151	–	–	–	–	–	151
Non-government	no.	39 518	30 675	23 214	9 730	10 823	2 865	1 435	633	118 654
Total	no.	39 518	30 675	23 361	9 730	10 823	2 865	1 435	633	118 801
All services										
Government	no.	20 481	24 187	12 105	9 713	13 050	1 496	3 424	660	84 833
Non-government	no.	73 499	76 223	37 448	19 109	21 311	7 808	2 247	1 086	238 148
Total	no.	83 401	89 651	43 265	22 718	29 011	8 442	5 220	1 669	282 293
Government	%	24.6	27.0	28.0	42.8	45.0	17.7	65.6	39.5	30.1
Non-government	%	88.1	85.0	86.6	84.1	73.5	92.5	43.0	65.1	84.4
Proportion of potential population using NDA services (h)										
Potential population	no.	156 739	114 923	100 329	51 453	34 689	11 516	7 905	7 685	485 239
	%	53.2	78.0	43.1	44.2	83.6	73.3	66.0	21.7	58.2
2010-11										
Types of State and Territory government administered services										
Accommodation support										
Government	no.	2 850	3 699	740	1 003	816	6	170	–	9 283

Table 15A.10 **Users of NDA government and non-government provided services, by service type (a), (b), (c)**

	Unit	NSW (d)	Vic	Qld	WA (e)	SA (f)	Tas	ACT (d)	NT (g)	Aust (d)
Non-government	no.	6 695	4 632	5 667	2 365	4 679	1 274	298	211	25 811
Total	no.	9 487	8 261	6 381	3 308	5 468	1 280	454	211	34 838
Community support										
Government	no.	19 506	21 045	13 525	9 942	13 401	449	3 439	1 780	82 835
Non-government	no.	19 932	31 221	4 815	6 311	4 536	4 298	445	189	71 615
Total	no.	35 479	47 874	16 567	13 385	16 727	4 527	3 733	1 956	139 725
Community access										
Government	no.	1 250	202	451	721	682	161	38	–	3 505
Non-government	no.	13 312	14 354	8 358	4 144	6 122	1 541	462	255	48 521
Total	no.	14 490	14 520	8 702	4 630	6 719	1 579	486	255	51 353
Respite										
Government	no.	3 426	2 328	649	440	86	153	178	–	7 255
Non-government	no.	7 317	12 179	4 637	3 074	1 669	411	191	97	29 547
Total	no.	9 499	13 566	5 015	3 315	1 735	461	341	97	33 980
All State and Territory government administered services										
Government	no.	21 872	23 890	13 790	10 264	13 671	667	3 563	1 780	89 205
Non-government	no.	39 479	50 316	16 794	11 860	12 297	6 241	1 039	663	138 395
Total	no.	50 993	63 564	24 244	16 577	21 822	6 356	4 213	2 378	189 388
Proportion of potential population using State and Territory government administered NDA services (h)										
Potential population	no.	163 139	120 222	104 854	54 104	36 121	11 930	8 297	7 984	506 652
	%	31.3	52.9	23.1	30.6	60.4	53.3	50.8	29.8	37.4
Types of Australian Government administered services (i)										
Employment										
Government	no.	–	–	163	29	–	–	–	–	192
Non-government	no.	42 266	32 213	26 013	10 604	11 914	3 139	1 578	596	128 132
Total	no.	42 266	32 213	26 175	10 631	11 914	3 139	1 578	596	128 321
All services										
Government	no.	21 872	23 890	13 925	10 290	13 671	667	3 563	1 780	89 366
Non-government	no.	78 095	80 346	41 008	20 546	22 768	8 990	2 410	1 203	254 691
Total	no.	88 822	92 675	47 820	24 344	31 052	9 100	5 523	2 908	301 016
Government	%	24.6	25.8	29.1	42.3	44.0	7.3	64.5	61.2	29.7
Non-government	%	87.9	86.7	85.8	84.4	73.3	98.8	43.6	41.4	84.6
Proportion of potential population using NDA services (h)										
Potential population	no.	163 139	120 222	104 854	54 104	36 121	11 930	8 297	7 984	506 652
	%	54.4	77.1	45.6	45.0	86.0	76.3	66.6	36.4	59.4
2011-12										
Types of State and Territory government administered services										
Accommodation support										
Government	no.	2 985	3 508	712	1 005	844	4	162	4	9 223
Non-government	no.	7 273	3 715	6 004	2 658	4 348	1 297	307	279	25 870
Total	no.	10 182	7 167	6 699	3 609	5 150	1 301	465	283	34 842
Community support										
Government	no.	19 695	20 196	12 082	10 126	11 008	484	3 781	1 769	78 955

Table 15A.10 **Users of NDA government and non-government provided services, by service type (a), (b), (c)**

	Unit	NSW (d)	Vic	Qld	WA (e)	SA (f)	Tas	ACT (d)	NT (g)	Aust (d)
Non-government	no.	21 034	28 766	6 524	6 340	4 427	4 511	436	207	72 108
Total	no.	36 893	44 402	16 253	13 649	14 337	4 772	4 095	1 962	135 895
Community access										
Government	no.	1 326	186	390	710	718	74	34	–	3 438
Non-government	no.	14 068	17 003	9 157	4 366	5 991	1 498	434	292	52 768
Total	no.	15 312	17 154	9 420	4 831	6 624	1 533	455	292	55 577
Respite										
Government	no.	3 690	2 316	669	436	70	–	162	–	7 336
Non-government	no.	7 524	12 172	4 829	3 355	1 686	426	213	125	30 283
Total	no.	9 912	13 529	5 203	3 609	1 735	426	353	125	34 821
All State and Territory government administered services										
Government	no.	21 803	22 959	12 448	10 443	11 398	553	3 907	1 773	85 058
Non-government	no.	41 451	51 100	19 092	12 051	12 082	6 329	1 024	772	143 535
Total	no.	52 617	63 186	25 409	16 783	19 561	6 463	4 593	2 471	190 328
Proportion of potential population using State and Territory government administered NDA services (h)										
Potential population	no.	169 062	125 227	109 265	57 021	37 387	12 297	8 671	8 229	527 159
	%	31.1	50.5	23.3	29.4	52.3	52.6	53.0	30.0	36.1
Types of Australian Government administered services (i)										
Employment										
Government	no.	1 227	1 069	1 625	363	–	648	555	–	5 487
Non-government	no.	42 266	32 315	26 192	10 987	11 591	2 562	1 050	676	127 509
Total	no.	43 482	33 370	27 808	11 345	11 591	3 207	1 605	676	132 949
All services										
Government	no.	23 004	23 988	13 995	10 792	11 398	1 197	4 432	1 773	90 350
Non-government	no.	79 785	81 064	43 128	21 096	22 321	8 514	1 929	1 366	258 440
Total	no.	91 313	93 127	50 347	25 265	28 980	9 243	5 949	3 059	306 003
Government	%	25.2	25.8	27.8	42.7	39.3	13.0	74.5	58.0	29.5
Non-government	%	87.4	87.0	85.7	83.5	77.0	92.1	32.4	44.7	84.5
Proportion of potential population using NDA services (h)										
Potential population	no.	169 062	125 227	109 265	57 021	37 387	12 297	8 671	8 229	527 159
	%	54.0	74.4	46.1	44.3	77.5	75.2	68.6	37.2	58.0
2012-13 (j)										
Types of State and Territory government administered services										
Accommodation support										
Government	no.	2 765	3 396	776	935	802	4	156	..	8 834
Non-government	no.	7 456	3 611	5 831	3 386	4 483	1 322	323	553	26 953
Total	no.	10 153	6 970	6 579	4 252	5 267	1 326	475	553	35 561
Community support										
Government	no.	19 616	20 254	15 492	10 566	11 009	474	3 691	1 472	82 384
Non-government	no.	21 569	29 274	5 943	6 664	3 518	4 709	579	414	72 524
Total	no.	37 307	44 233	18 963	14 165	13 593	4 929	4 092	1 862	138 695
Community access										
Government	no.	1 229	1 848	387	698	665	77	4 904

Table 15A.10 **Users of NDA government and non-government provided services, by service type (a), (b), (c)**

	Unit	NSW (d)	Vic	Qld	WA (e)	SA (f)	Tas	ACT (d)	NT (g)	Aust (d)
Non-government	no.	14 582	7 720	8 719	4 297	5 525	1 525	700	521	43 562
Total	no.	15 703	9 481	8 987	4 752	6 042	1 567	700	521	47 721
Respite										
Government	no.	3 389	2 814	734	494	50	..	157	..	7 634
Non-government	no.	8 546	12 068	4 491	3 260	1 837	471	198	250	31 070
Total	no.	10 580	13 737	4 926	3 549	1 876	471	327	250	35 652
All State and Territory government administered services										
Government	no.	21 333	23 447	15 858	10 739	11 247	546	3 787	1 472	88 199
Non-government	no.	42 912	45 215	18 177	12 402	11 364	6 453	1 303	1 398	138 869
Total	no.	53 128	58 466	27 152	17 187	18 386	6 547	4 673	2 757	187 559
Proportion of potential population using State and Territory government administered CSTDA services (h)										
Potential population	no.	175 159	130 427	114 078	60 439	38 663	12 586	9 053	8 565	548 970
	%	30.3	44.8	23.8	28.4	47.6	52.0	51.6	32.2	34.2
Types of Australian Government administered services (i)										
Employment										
Government	no.	1 666	441	1 337	384	–	469	4 295
Non-government	no.	29 455	23 868	15 750	7 218	10 025	2 343	1 050	246	89 547
Total	no.	43 777	31 486	26 667	10 536	12 846	3 061	1 801	579	129 698
All services										
Government	no.	22 965	23 865	17 094	11 085	11 247	995	3 787	1 472	92 275
Non-government	no.	68 558	67 220	32 385	17 954	20 086	8 446	2 150	1 584	217 517
Total	no.	91 802	86 694	50 905	24 857	29 055	9 166	6 187	3 244	299 945
Government	%	25.0	27.5	33.6	44.6	38.7	10.9	61.2	45.4	30.8
Non-government	%	74.7	77.5	63.6	72.2	69.1	92.1	34.8	48.8	72.5
Proportion of potential population using NDA services (h)										
Potential population	no.	175 159	130 427	114 078	60 439	38 663	12 586	9 053	8 565	548 970
	%	52.4	66.5	44.6	41.1	75.1	72.8	68.3	37.9	54.6
2013-14										
Types of State and Territory government administered services										
Accommodation support										
Government	no.	3 026	3 365	717	525	746	6	176	..	8 561
Non-government	no.	8 146	3 736	6 078	3 592	4 976	1 332	387	509	28 739
Total	no.	11 071	7 057	6 756	4 095	5 702	1 338	555	509	37 065
Community support										
Government	no.	15 253	21 164	17 034	11 254	10 999	489	5 031	1 614	82 682
Non-government	no.	23 106	29 506	7 432	7 120	4 756	4 743	1 314	259	78 063
Total	no.	35 115	45 210	20 531	15 036	14 585	4 973	5 294	1 857	142 159
Community access										
Government	no.	1 121	1 751	386	16	1 114	47	4 435
Non-government	no.	15 926	7 978	9 159	4 680	5 095	1 369	960	475	45 616
Total	no.	16 965	9 645	9 419	4 689	6 044	1 399	960	475	49 562
Respite										

Table 15A.10 **Users of NDA government and non-government provided services, by service type (a), (b), (c)**

	Unit	NSW (d)	Vic	Qld	WA (e)	SA (f)	Tas	ACT (d)	NT (g)	Aust (d)
Government	no.	2 887	3 121	777	69	48	..	141	..	7 041
Non-government	no.	8 928	13 404	4 892	3 098	2 040	452	241	204	33 187
Total	no.	10 647	15 213	5 307	3 152	2 071	452	354	204	37 316
All State and Territory government administered services										
Government	no.	17 476	24 287	17 334	11 404	11 361	539	5 123	1 614	88 948
Non-government	no.	46 177	47 116	18 401	13 186	12 869	6 361	2 221	1 138	147 091
Total	no.	54 053	60 559	26 749	18 092	19 372	6 455	5 723	2 626	192 915
Proportion of potential population using State and Territory government administered NDA services (h)										
Potential population	no.	180 158	134 665	117 932	63 212	39 523	12 788	9 314	8 923	566 514
	%	30.0	45.0	22.7	28.6	49.0	50.5	61.4	29.4	34.1
Types of Australian Government administered services (i)										
Employment										
Government	no.	3 449	2 332	1 801	882	785	317	9 553
Non-government	no.	41 225	30 205	27 293	9 432	12 258	2 919	1 731	451	124 377
Total	no.	44 217	32 165	28 566	10 173	12 912	3 208	1 731	451	132 169
All services										
Government	no.	20 876	26 569	19 002	12 212	12 120	854	5 123	1 614	98 167
Non-government	no.	83 265	75 302	43 506	20 664	23 709	8 912	3 624	1 515	258 837
Total	no.	93 451	89 628	52 274	25 484	30 131	9 258	7 030	2 999	308 120
Government	%	22.3	29.6	36.4	47.9	40.2	9.2	72.9	53.8	31.9
Non-government	%	89.1	84.0	83.2	81.1	78.7	96.3	51.6	50.5	84.0
Proportion of potential population using NDA services (h)										
Potential population	no.	180 158	134 665	117 932	63 212	39 523	12 788	9 314	8 923	566 514
	%	51.9	66.6	44.3	40.3	76.2	72.4	75.5	33.6	54.4
2014-15										
Types of State and Territory government administered services										
Accommodation support										
Government	no.	2 764	3 200	697	507	750	4	145	..	8 066
Non-government	no.	8 002	3 828	6 496	4 037	4 834	1 217	319	546	29 269
Total	no.	10 664	6 997	7 157	4 440	5 564	1 221	463	546	37 036
Community support										
Government	no.	13 300	19 205	16 568	12 060	10 646	478	3 239	1 586	76 932
Non-government	no.	25 200	30 824	7 756	10 937	4 047	4 385	398	326	83 697
Total	no.	35 600	45 042	20 618	17 177	13 833	4 624	3 540	1 887	141 872
Community access										
Government	no.	954	1 476	437	14	556	3 437
Non-government	no.	15 831	9 515	9 377	5 820	5 495	1 070	675	484	48 250
Total	no.	16 671	10 922	9 668	5 826	5 917	1 070	675	484	51 211
Respite										
Government	no.	2 920	2 849	769	58	46	6 640
Non-government	no.	9 121	12 972	4 954	2 821	1 734	341	306	236	32 432

TABLE 15A.10

Table 15A.10 **Users of NDA government and non-government provided services, by service type (a), (b), (c)**

	Unit	NSW (d)	Vic	Qld	WA (e)	SA (f)	Tas	ACT (d)	NT (g)	Aust (d)
Total	no.	10 893	14 571	5 390	2 863	1 769	341	306	236	36 302
All State and Territory government administered services										
Government	no.	15 432	22 047	17 011	12 079	10 884	482	3 302	1 586	82 645
Non-government	no.	47 592	49 491	18 978	13 783	12 399	5 767	1 227	1 256	150 147
Total	no.	54 369	61 551	27 586	18 835	18 559	5 847	4 171	2 664	192 885
Proportion of potential population using State and Territory government administered CSTDA services (h)										
Potential population	no.	185 409	139 119	121 516	65 162	40 406	13 001	9 557	9 137	583 309
	%	29.3	44.2	22.7	28.9	45.9	45.0	43.6	29.2	33.1
Types of Australian Government administered services (i)										
Employment										
Government	no.	3 397	1 366	2 588	247	98	368	71	..	8 127
Non-government	no.	45 599	35 136	29 946	10 544	13 750	3 048	1 644	520	138 944
Total	no.	48 491	36 272	32 038	10 742	13 833	3 384	1 699	520	145 539
All services										
Government	no.	18 787	23 381	19 491	12 305	10 970	850	3 367	1 586	90 549
Non-government	no.	89 130	82 698	46 787	22 369	24 790	8 560	2 656	1 694	276 942
Total	no.	98 149	94 857	56 700	26 821	30 354	8 973	5 600	3 096	322 234
Government	%	19.1	24.6	34.4	45.9	36.1	9.5	60.1	51.2	28.1
Non-government	%	90.8	87.2	82.5	83.4	81.7	95.4	47.4	54.7	85.9
Proportion of potential population using NDA services (h)										
Potential population	no.	185 409	139 119	121 516	65 162	40 406	13 001	9 557	9 137	583 309
	%	52.9	68.2	46.7	41.2	75.1	69.0	58.6	33.9	55.2
2015-16										
Types of State and Territory government administered services										
Accommodation support										
Government	no.	2 489	3 004	674	461	729	5	–	–	7 362
Non-government	no.	8 197	4 347	6 309	4 383	5 017	1 203	–	489	29 936
Total	no.	10 600	7 317	6 965	4 715	5 726	1 208	–	489	37 010
Community support										
Government	no.	12 355	19 982	17 823	12 611	10 341	468	–	1 469	74 904
Non-government	no.	27 984	31 967	8 294	11 614	3 176	4 077	–	271	87 216
Total	no.	37 575	46 732	21 907	17 801	12 738	4 310	–	1 722	142 383
Community access										
Government	no.	671	1 350	414	36	573	–	–	–	3 044
Non-government	no.	17 179	10 238	9 295	6 077	4 833	1 078	–	469	49 150
Total	no.	17 699	11 539	9 573	6 097	5 270	1 078	–	469	51 705
Respite										
Government	no.	2 097	2 588	710	76	49	–	–	–	5 519
Non-government	no.	10 306	12 765	4 908	2 962	1 577	297	–	230	33 001
Total	no.	11 537	14 254	5 284	3 017	1 614	297	–	230	36 177
All State and Territory government administered services										
Government	no.	14 104	22 560	18 229	12 634	10 551	473	–	1 469	79 863

Table 15A.10 **Users of NDA government and non-government provided services, by service type (a), (b), (c)**

	Unit	NSW (d)	Vic	Qld	WA (e)	SA (f)	Tas	ACT (d)	NT (g)	Aust (d)
Non-government	no.	51 794	51 444	18 593	14 544	11 153	5 415	–	1 130	153 723
Total	no.	57 472	63 632	28 033	19 099	16 932	5 495	–	2 476	192 517
Proportion of potential population using State and Territory government administered CSTDA services (h)										
Potential population	no.	190 576	143 311	124 760	66 890	41 211	13 209	9 815	9 343	599 114
	%	30.2	44.4	22.5	28.6	41.1	41.6	0.0	26.5	32.1
Types of Australian Government administered services (i)										
Employment										
Government	no.	68	12	–	5	–	–	–	–	85
Non-government	no.	48 253	35 640	33 228	10 259	14 011	3 388	1 575	512	145 414
Total	no.	48 315	35 652	33 228	10 264	14 011	3 388	1 575	512	145 493
All services										
Government	no.	14 155	22 566	18 229	12 636	10 551	473	–	1 469	79 922
Non-government	no.	95 983	85 193	49 754	22 815	23 813	8 554	1 575	1 567	287 313
Total	no.	101 218	96 441	58 404	26 713	28 925	8 632	1 575	2 909	322 579
Government	%	14.0	23.4	31.2	47.3	36.5	5.5	0.0	50.5	24.8
Non-government	%	94.8	88.3	85.2	85.4	82.3	99.1	100.0	53.9	89.1
Proportion of potential population using NDA services (h)										
Potential population	no.	190 576	143 311	124 760	66 890	41 211	13 209	9 815	9 343	599 114
	%	53.1	67.3	46.8	39.9	70.2	65.3	16.0	31.1	53.8
2016-17										
Types of State and Territory government administered services										
Accommodation support										
Government	no.	2 045	3 209	665	390	698	4	–	–	7 011
Non-government	no.	8 230	4 209	6 310	4 985	5 186	1 197	–	477	30 580
Total	no.	10 228	7 385	6 948	5 258	5 853	1 201	–	477	37 336
Community support										
Government	no.	10 519	22 024	13 837	13 838	10 660	394	–	842	71 995
Non-government	no.	25 828	30 346	7 308	12 400	2 074	3 873	–	329	82 032
Total	no.	34 319	47 050	17 901	18 906	12 051	4 053	–	1 147	135 087
Community access										
Government	no.	456	1 462	359	369	516	–	–	18	3 180
Non-government	no.	16 586	11 139	9 662	7 380	4 697	1 004	–	421	50 869
Total	no.	16 951	12 552	9 903	7 545	5 100	1 004	–	439	53 474
Respite										
Government	no.	1 657	2 690	532	50	20	–	–	–	4 949
Non-government	no.	9 608	14 435	4 897	3 198	1 486	297	–	211	34 079
Total	no.	10 524	15 865	5 175	3 229	1 504	297	–	211	36 743
All State and Territory government administered services										
Government	no.	11 383	25 022	14 237	13 851	10 826	398	–	860	76 444
Non-government	no.	49 305	52 385	17 868	15 924	9 825	5 085	–	1 144	151 217
Total	no.	53 723	66 632	24 848	20 039	15 500	5 144	–	1 692	187 020
Proportion of potential population using State and Territory government administered NDA services (h)										

TABLE 15A.10

Table 15A.10 **Users of NDA government and non-government provided services, by service type (a), (b), (c)**

	Unit	NSW (d)	Vic	Qld	WA (e)	SA (f)	Tas	ACT (d)	NT (g)	Aust (d)
Potential population	no.	196 381	151 525	128 169	67 065	42 147	13 368	10 309	9 519	618 484
	%	27.4	44.0	19.4	29.9	36.8	38.5	–	17.8	30.2
Types of Australian Government administered services (i)										
Employment										
Government	no.	–	–	–	–	–	–	–	–	–
Non-government	no.	48 729	35 988	35 020	10 251	15 020	3 573	1 474	572	149 184
Total	no.	48 729	35 988	35 020	10 251	15 020	3 573	1 474	572	149 184
All services										
Government	no.	11 383	25 022	14 237	13 851	10 826	398	–	860	76 444
Non-government	no.	94 334	86 339	50 830	24 086	23 532	8 419	1 474	1 637	288 753
Total	no.	98 333	99 688	57 222	27 727	28 456	8 478	1 474	2 172	321 388
Government	%	11.6	25.1	24.9	50.0	38.0	4.7	–	39.6	23.8
Non-government	%	95.9	86.6	88.8	86.9	82.7	99.3	100.0	75.4	89.8
Proportion of potential population using NDA services (h)										
Potential population	no.	196 381	151 525	128 169	67 065	42 147	13 368	10 309	9 519	618 484
	%	50.1	65.8	44.6	41.3	67.5	63.4	14.3	22.8	52.0
2017-18 (k)										
Types of State and Territory government administered services										
Accommodation support										
Government	no.	944	2 335	561	214	650	2	–	3	4 709
Non-government	no.	3 229	3 489	5 233	3 881	5 157	1 048	–	286	22 313
Total	no.	4 165	5 804	5 780	4 062	5 782	1 050	–	289	26 922
Community support										
Government	no.	10 921	17 301	6 706	10 713	9 817	191	–	588	56 188
Non-government	no.	9 712	24 124	6 376	9 884	1 723	3 298	–	268	55 311
Total	no.	19 305	37 734	11 048	15 202	10 934	3 397	–	835	98 276
Community access										
Government	no.	171	1 441	193	203	416	–	–	9	2 433
Non-government	no.	5 853	8 862	8 230	5 422	3 938	819	–	270	33 388
Total	no.	6 024	10 250	8 335	5 555	4 271	819	–	279	35 525
Respite										
Government	no.	812	2 201	425	27	14	–	–	–	3 479
Non-government	no.	3 226	11 091	4 084	2 657	1 104	166	–	166	22 466
Total	no.	3 781	12 365	4 312	2 673	1 116	166	–	166	24 543
All State and Territory government administered services										
Government	no.	11 411	20 049	7 193	10 721	9 972	193	–	600	60 079
Non-government	no.	19 270	41 998	15 049	12 885	8 621	4 364	–	848	102 840
Total	no.	24 975	53 904	17 733	16 147	13 729	4 401	–	1 284	131 841
Proportion of potential population using State and Territory government administered NDA services (h)										
Potential population	no.	203 037	156 637	131 741	68 226	42 799	13 622	10 640	9 712	636 414
	%	12.3	34.4	13.5	23.7	32.1	32.3	–	13.2	20.7

Types of Australian Government administered services (i)

TABLE 15A.10

Table 15A.10 **Users of NDA government and non-government provided services, by service type (a), (b), (c)**

	Unit	NSW (d)	Vic	Qld	WA (e)	SA (f)	Tas	ACT (d)	NT (g)	Aust (d)
Employment										
Government	no.	60	10	–	5	–	–	–	–	75
Non-government	no.	45 832	36 466	36 298	10 860	16 670	3 513	1 459	554	150 284
Total	no.	45 891	36 475	36 298	10 865	16 670	3 513	1 459	554	150 357
All services										
Government	no.	11 445	20 054	7 193	10 726	9 972	193	–	600	60 123
Non-government	no.	63 916	76 835	49 615	22 024	24 086	7 696	1 459	1 351	245 325
Total	no.	69 024	88 072	52 118	24 910	28 456	7 733	1 459	1 756	271 719
Government	%	16.6	22.8	13.8	43.1	35.0	2.5	–	34.2	22.1
Non-government	%	92.6	87.2	95.2	88.4	84.6	99.5	100.0	76.9	90.3
Proportion of potential population using NDA services (h)										
Potential population	no.	203 037	156 637	131 741	68 226	42 799	13 622	10 640	9 712	636 414
	%	34.0	56.2	39.6	36.5	66.5	56.8	13.7	18.1	42.7
2018-19										
Types of State and Territory government administered services										
Accommodation support										
Government	no.	–	1 116	415	169	–	2	–	–	1 702
Non-government	no.	–	2 430	4 055	2 832	–	500	–	62	9 879
Total	no.	–	3 543	4 465	2 994	–	502	–	62	11 566
Community support										
Government	no.	–	7 816	1 537	8 952	–	90	–	2	18 397
Non-government	no.	–	16 051	4 169	8 652	–	2 537	–	44	31 435
Total	no.	–	22 667	5 382	13 028	–	2 590	–	46	43 692
Community access										
Government	no.	–	711	32	160	–	–	–	–	903
Non-government	no.	–	7 890	5 714	3 674	–	375	–	29	17 678
Total	no.	–	8 580	5 738	3 775	–	375	–	29	18 493
Respite										
Government	no.	–	755	265	28	–	–	–	–	1 048
Non-government	no.	–	5 905	2 563	2 200	–	45	–	36	10 738
Total	no.	–	6 395	2 705	2 219	–	45	–	36	11 389
All State and Territory government administered services										
Government	no.	–	9 494	2 002	8 964	–	92	–	2	20 554
Non-government	no.	–	29 314	10 643	11 082	–	3 072	–	160	54 231
Total	no.	–	35 528	11 469	14 054	–	3 103	–	162	64 271
Proportion of potential population using State and Territory government administered NDA services (j)										
Potential population	no.	208 371	162 119	135 507	69 596	43 592	13 899	10 992	9 861	653 937
	%	–	21.9	8.5	20.2	–	22.3	–	1.6	9.8
Types of Australian Government administered services (i)										
Employment										
Government	no.	2	2	–	5	–	–	–	–	9
Non-government	no.	47 528	39 944	40 338	12 914	18 165	4 234	1 911	639	164 138
Total	no.	47 530	39 946	40 338	12 919	18 165	4 234	1 911	639	164 147

Table 15A.10 **Users of NDA government and non-government provided services, by service type (a), (b), (c)**

	Unit	NSW (d)	Vic	Qld	WA (e)	SA (f)	Tas	ACT (d)	NT (g)	Aust (d)
All services										
Government	no.	2	9 494	2 002	8 969	–	92	–	2	20 561
Non-government	no.	47 528	68 259	49 722	22 570	18 165	7 195	1 911	790	214 522
Total	no.	47 530	74 128	50 517	25 069	18 165	7 224	1 911	791	223 708
Government	%	–	12.8	4.0	35.8	–	1.3	–	0.3	9.2
Non-government	%	100.0	92.1	98.4	90.0	100.0	99.6	100.0	99.9	95.9
Proportion of potential population using NDA services (h)										
Potential population	no.	208 371	162 119	135 507	69 596	43 592	13 899	10 992	9 861	653 937
	%	22.8	45.7	37.3	36.0	41.7	52.0	17.4	8.0	34.2

- (a) Numbers for Australia may not equal the sum of numbers for each State and Territory because some users accessed services in more than one State or Territory.
- (b) Numbers for all State and Territory government-administered services, and all services, may not equal the sum of numbers of each service type, as some users accessed more than one service type.
- (c) Numbers for total government/non-government services may not equal the sum of government services and non-government services as some users accessed government and non-government services.
- (d) NSW data for State government service users were not available for 2018-19 because NSW transitioned to the NDIS in 2017–18. SA data for Stategovernment service users were not available for 2018-19 as most of these service users had transitioned to the NDIS. ACT data for Territory government service users were not available for 2018-19, 2017-18, 2016-17 and 2015-16 because the ACT transitioned to the NDIS in 2016–17. Therefore, Australian totals do not include NSW, SA and ACT State/Territory government service users in 2018-19 and ACT Territory government service users in 2017-18, 2016-17 and 2015-16.
- (e) WA data includes service users who received services under the WA Government operated trial sites of the NDIS. The trial commenced on 1 July 2014 and ran until 30 June 2017. Effective 1 July 2018, all service users in WA trial sites were no longer counted as NDA users due to the commencement of the full-scheme roll-out of the Australia-wide NDIS in WA (the service users were required to be transferred to the Australia-wide NDIS).
- (f) South Australia State/Territory services sector data have been revised for 2012-13, updating the figures published in AIHW 2014 (table B14 of that report). SA data for 2012-13 are not comparable to previous years. A large non-government provider in SA ceased reporting non-NDA clients which were incorrectly included in previous years' data, while another SA agency experienced data reporting problems, resulting in some clients not being reported. Data for 2011-12 are not comparable with other years. A large government service provider in SA ceased reporting case management services for people who received telephone contact only once or twice a year. This contributed to a large decrease in clients.
- (g) From 2012-13 onwards, data for the NT includes users of basic community care.
- (h) The definition of the potential population was revised in 2015, effective from 2012-13. See sub-section 15.4.
- (i) Australian Government administered services classified as 'government' are not provided by the Australian Government, but by organisations classified as government related, such as local councils.
- (j) Data for 2012-13 do not include a number of 'not stated' sector records (nationally, 52 426 non-government Open employment records) and are not comparable with previous years.
- (k) As 2017-18 was the final year of NSW transitioning existing NSW disability clients to the NDIS, data on number of client receiving NDA services in NSW for 2017-18 may be marginally under-enumerated.

na Not available. .. Not applicable. – Nil or rounded to zero.

Source: AIHW (unpublished), DS NMDS 2009-10 to 2018-19; AIHW analysis of the ABS *Estimated Resident Population* (various years), Cat. no. 3101.0; ABS *Census of Population and Housing*, various years, Cat. no. 2001.0; and the ABS *Survey of Disability, Ageing and Carers*, 2009, 2012 and 2015, Cat. no. 4430.0.

Table 15A.11 NDIS participants, by primary disability type, 30 June (a), (b), (c), (d)

	Unit	NSW	Vic	Qld	WA	SA	Tas	ACT	NT	Aust
2020 (a), (b), (c)										
Autism	no.	38 684	30 589	23 466	11 251	13 176	2 727	2 147	784	122 830
Intellectual disability (d)	no.	27 814	22 855	14 677	7 501	7 388	2 469	1 368	685	84 769
Psychosocial disability	no.	11 311	13 412	6 501	2 623	2 028	641	952	320	37 795
Developmental delay	no.	8 017	10 076	4 738	663	1 830	433	704	346	26 809
Other neurological	no.	5 690	4 319	3 505	1 626	1 373	358	336	179	17 387
Other	no.	33 109	24 827	20 839	8 671	9 411	2 230	2 200	1 114	102 409
Total	no.	124 625	106 078	73 726	32 335	35 206	8 858	7 707	3 428	391 999
Autism	%	31.0	28.8	31.8	34.8	37.4	30.8	27.9	22.9	31.3
Intellectual disability (d)	%	22.3	21.5	19.9	23.2	21.0	27.9	17.8	20.0	21.6
Psychosocial disability	%	9.1	12.6	8.8	8.1	5.8	7.2	12.4	9.3	9.6
Developmental delay	%	6.4	9.5	6.4	2.1	5.2	4.9	9.1	10.1	6.8
Other neurological	%	4.6	4.1	4.8	5.0	3.9	4.0	4.4	5.2	4.4
Other	%	26.6	23.4	28.3	26.8	26.7	25.2	28.5	32.5	26.1
Total	%	100.0	100.0	100.0	100.0	100.0	100.0	100.0	100.0	100.0
2019 (e)										
Autism	no.	31 031	19 934	13 926	5 651	10 233	2 046	1 869	494	85 184
Intellectual disability (d)	no.	25 943	19 477	12 424	4 273	6 831	2 241	1 368	557	73 114
Psychosocial disability	no.	8 068	9 666	3 837	1 086	1 183	343	867	142	25 192
Developmental delay	no.	4 078	5 425	1 986	303	1 050	143	531	116	13 632
Other neurological	no.	4 765	3 373	2 619	891	1 125	243	301	139	13 456
Other	no.	27 367	17 950	14 221	4 065	7 470	1 493	2 041	830	75 437
Total	no.	101 252	75 825	49 013	16 269	27 892	6 509	6 977	2 278	286 015
Autism	%	30.6	26.3	28.4	34.7	36.7	31.4	26.8	21.7	29.8
Intellectual disability (d)	%	25.6	25.7	25.3	26.3	24.5	34.4	19.6	24.5	25.6
Psychosocial disability	%	8.0	12.7	7.8	6.7	4.2	5.3	12.4	6.2	8.8
Developmental delay	%	4.0	7.2	4.1	1.9	3.8	2.2	7.6	5.1	4.8
Other neurological	%	4.7	4.4	5.3	5.5	4.0	3.7	4.3	6.1	4.7
Other	%	27.0	23.7	29.0	25.0	26.8	22.9	29.3	36.4	26.4
Total	%	100.0	100.0	100.0	100.0	100.0	100.0	100.0	100.0	100.0

- (a) At 30 June 2020 state/ territory is defined by the current residing address of the participant.
- (b) There are 24 active participants at 30 June 2020 who reside in Other Territories including Norfolk Island. In this table, these participants are included in the results for Australia but are not allocated to a State/Territory.
- (c) There are 12 active participants at 30 June 2020 with missing jurisdiction information. These participants are not shown separately in the results on participant characteristics. However, they are included in the National totals for each table.
- (d) Down syndrome is included in Intellectual Disability.
- (e) At 30 June 2019 state/ territory is defined by the bilateral phasing region, i.e. the jurisdiction where a participant resided when their initial plan was approved. Under this definition, there are no participants recorded under Other Territories.

Source: NDIA (unpublished) and NDIA (published), *Quarterly Report to COAG Disability Reform Council, 30 June*, various years.

Table 15A.12 NDIS participants, by primary disability type, by remoteness, 30 June (a)

	Unit	NSW	Vic	Qld	WA	SA	Tas	ACT	NT	Aust
2020 (b), (c), (d)										
<i>Major city</i>										
Autism	no.	27 305	22 417	14 019	8 732	10 106	..	2 119	..	84 698
Intellectual disability (e)	no.	18 787	15 380	8 242	5 647	5 427	..	1 351	..	54 834
Psychosocial disability	no.	8 379	9 792	4 125	2 110	1 642	..	939	..	26 987
Developmental delay	no.	4 850	6 967	1 931	538	1 344	..	681	..	16 311
Other neurological	no.	4 045	3 069	2 031	1 258	984	..	333	..	11 720
Other	no.	23 416	17 739	12 257	6 796	7 083	..	2 160	..	69 451
Autism	%	31.5	29.7	32.9	34.8	38.0	..	27.9	..	32.1
Intellectual disability (e)	%	21.6	20.4	19.3	22.5	20.4	..	17.8	..	20.8
Psychosocial disability	%	9.7	13.0	9.7	8.4	6.2	..	12.4	..	10.2
Developmental delay	%	5.6	9.2	4.5	2.1	5.1	..	9.0	..	6.2
Other neurological	%	4.7	4.1	4.8	5.0	3.7	..	4.4	..	4.4
Other	%	27.0	23.5	28.8	27.1	26.6	..	28.5	..	26.3
<i>Regional</i>										
Autism	no.	11 277	8 148	9 170	2 087	2 752	2 684	27	594	36 740
Intellectual disability (e)	no.	8 892	7 453	6 126	1 472	1 796	2 442	17	370	28 569
Psychosocial disability	no.	2 907	3 598	2 283	425	339	631	13	110	10 306
Developmental delay	no.	3 117	3 101	2 735	94	437	423	23	298	10 229
Other neurological	no.	1 626	1 244	1 407	295	336	349	np	94	5 353
Other	no.	9 543	7 062	8 082	1 463	2 026	2 212	39	510	30 938
Autism	%	30.2	26.6	30.8	35.8	35.8	30.7	22.3	30.1	30.1
Intellectual disability (e)	%	23.8	24.4	20.6	25.2	23.4	27.9	14.0	18.7	23.4
Psychosocial disability	%	7.8	11.8	7.7	7.3	4.4	7.2	10.7	5.6	8.4
Developmental delay	%	8.3	10.1	9.2	1.6	5.7	4.8	19.0	15.1	8.4
Other neurological	%	4.4	4.1	4.7	5.1	4.4	4.0	..	4.8	4.4
Other	%	25.5	23.1	27.1	25.1	26.4	25.3	32.2	25.8	25.3
<i>Remote</i>										
Autism	no.	90	13	269	430	316	42	..	190	1 350
Intellectual disability (e)	no.	126	13	300	379	162	25	..	315	1 320
Psychosocial disability	no.	21	12	91	86	46	np	..	210	475
Developmental delay	no.	48	np	62	31	48	np	..	48	249
Other neurological	no.	15	np	64	73	53	np	..	85	302
Other	no.	140	17	486	405	297	18	..	602	1 965
Autism	%	20.5	21.0	21.1	30.6	34.3	37.8	..	13.1	23.8
Intellectual disability (e)	%	28.6	21.0	23.6	27.0	17.6	22.5	..	21.7	23.3
Psychosocial disability	%	4.8	19.4	7.2	6.1	5.0	14.5	8.4
Developmental delay	%	10.9	..	4.9	2.2	5.2	3.3	4.4
Other neurological	%	3.4	..	5.0	5.2	5.7	5.9	5.3
Other	%	31.8	27.4	38.2	28.8	32.2	16.2	..	41.5	34.7
<i>Not stated</i>										
All disability types	no.	41	46	46	14	12	np	np	np	202
2019 (f)										
<i>Major city</i>										
Autism	no.	21 756	14 421	7 473	4 409	7 661	25	1 764	np	57 518
Intellectual disability (e)	no.	17 425	12 945	6 722	3 259	4 977	30	1 304	np	46 663
Psychosocial disability	no.	5 926	6 834	2 237	844	935	np	831	np	17 607
Developmental delay	no.	2 350	3 573	600	251	765	np	506	np	8 051
Other neurological	no.	3 382	2 353	1 442	662	796	np	293	np	8 932
Other	no.	19 249	12 556	7 736	3 108	5 582	16	1 953	np	50 209
Autism	%	31.0	27.4	28.5	35.2	37.0	33.3	26.5	..	30.4
Intellectual disability (e)	%	24.9	24.6	25.6	26.0	24.0	40.0	19.6	..	24.7
Psychosocial disability	%	8.5	13.0	8.5	6.7	4.5	..	12.5	..	9.3
Developmental delay	%	3.4	6.8	2.3	2.0	3.7	..	7.6	..	4.3
Other neurological	%	4.8	4.5	5.5	5.3	3.8	..	4.4	..	4.7
Other	%	27.5	23.8	29.5	24.8	26.9	21.3	29.4	..	26.6
<i>Regional</i>										
Autism	no.	8 814	5 312	6 054	910	2 184	1 989	79	350	25 692
Intellectual disability (e)	no.	8 074	6 351	5 269	729	1 606	2 164	49	287	24 529
Psychosocial disability	no.	1 989	2 666	1 478	187	205	324	19	50	6 918
Developmental delay	no.	1 631	1 774	1 313	42	242	137	18	82	5 239
Other neurological	no.	1 310	984	1 097	180	269	230	np	64	4 141
Other	no.	7 670	5 176	5 944	686	1 607	1 445	67	347	22 942
Autism	%	29.9	23.9	28.6	33.3	35.7	31.6	33.1	29.7	28.7
Intellectual disability (e)	%	27.4	28.5	24.9	26.7	26.3	34.4	20.5	24.3	27.4
Psychosocial disability	%	6.7	12.0	7.0	6.8	3.4	5.2	7.9	4.2	7.7
Developmental delay	%	5.5	8.0	6.2	1.5	4.0	2.2	7.5	6.9	5.9
Other neurological	%	4.4	4.4	5.2	6.6	4.4	3.7	..	5.4	4.6
Other	%	26.0	23.2	28.1	25.1	26.3	23.0	28.0	29.4	25.6

Table 15A.12 **NDIS participants, by primary disability type, by remoteness, 30 June (a)**

	<i>Unit</i>	<i>NSW</i>	<i>Vic</i>	<i>Qld</i>	<i>WA</i>	<i>SA</i>	<i>Tas</i>	<i>ACT</i>	<i>NT</i>	<i>Aust</i>
<i>Remote</i>										
Autism	no.	63	11	193	241	253	20	np	124	905
Intellectual disability (e)	no.	113	11	235	225	135	17	np	252	988
Psychosocial disability	no.	13	12	50	27	23	np	np	84	215
Developmental delay	no.	15	np	46	np	26	np	np	25	122
Other neurological	no.	16	np	45	36	44	np	np	65	215
Other	no.	104	np	328	203	194	11	np	436	1,287
Autism	%	19.4	22.4	21.5	32.6	37.5	33.3	..	12.6	24.2
Intellectual disability (e)	%	34.9	22.4	26.2	30.4	20.0	28.3	..	25.6	26.5
Psychosocial disability	%	4.0	24.5	5.6	3.7	3.4	8.5	5.8
Developmental delay	%	4.6	..	5.1	..	3.9	2.5	3.3
Other neurological	%	4.9	..	5.0	4.9	6.5	6.6	5.8
Other	%	32.1	..	36.6	27.5	28.7	18.3	..	44.2	34.5
<i>Not stated</i>										
All disability types	no.	1 352	831	751	263	388	85	85	87	3 842

(a) Results are not shown if there are 10 or less participants in a group.

(b) At 30 June 2020 state/ territory is defined by the current residing address of the participant.

(c) There are 24 active participants as at 30 June 2020 who reside in Other Territories including Norfolk Island. In this table, these participants are included in the results for Australia but are not allocated to a State/ Territory.

(d) There are 12 active participants at 30 June 2020 with missing jurisdiction information. These participants are not shown separately in the results on participant characteristics. However, they are included in the National totals for each table.

(e) Down syndrome is included in Intellectual Disability.

(f) At 30 June 2019 state/ territory is defined by the bilateral phasing region, i.e. the jurisdiction where a participant resided when their initial plan was approved. Under this definition, there are no participants recorded under Other Territories.

.. Not applicable. – Nil or rounded to zero. **np** Not published.

Source: NDIA (unpublished) and NDIA (published), *Quarterly Report to COAG Disability Reform Council, 30 June*, various years.

Table 15A.13 NDIS participants, by primary disability type, by Indigenous status, 30 June (a)

	Unit	NSW	Vic	Qld	WA	SA	Tas	ACT	NT	Aust
2020 (b), (c), (d)										
<i>Aboriginal and Torres Strait Islander people</i>										
Autism	no.	2 760	685	1 942	478	603	217	79	197	6 962
Intellectual disability (e)	no.	2 121	767	1 526	691	466	247	81	414	6 316
Psychosocial disability	no.	831	416	654	201	140	52	39	210	2 543
Developmental delay	no.	1 141	458	620	53	146	59	41	117	2 637
Other neurological	no.	221	62	224	70	37	17	12	95	738
Other	no.	1 800	522	1 548	609	547	126	69	660	5 881
Autism	%	31.1	23.5	29.8	22.7	31.1	30.2	24.6	11.6	27.8
Intellectual disability (e)	%	23.9	26.4	23.4	32.9	24.0	34.4	25.2	24.5	25.2
Psychosocial disability	%	9.4	14.3	10.0	9.6	7.2	7.2	12.1	12.4	10.1
Developmental delay	%	12.9	15.7	9.5	2.5	7.5	8.2	12.8	6.9	10.5
Other neurological	%	2.5	2.1	3.4	3.3	1.9	2.4	3.7	5.6	2.9
Other	%	20.3	17.9	23.8	29.0	28.2	17.5	21.5	39.0	23.5
<i>Non-Indigenous people</i>										
Autism	no.	24 978	24 132	18 583	9 717	10 906	1 954	1 749	520	92 543
Intellectual disability (e)	no.	16 608	17 443	11 553	6 344	6 000	1 793	1 165	240	61 155
Psychosocial disability	no.	7 709	10 716	4 932	2 106	1 654	487	774	83	28 465
Developmental delay	no.	5 623	8 051	3 519	494	1 368	302	561	180	20 098
Other neurological	no.	3 805	3 373	2 825	1 379	1 148	260	282	79	13 152
Other	no.	21 797	18 795	16 331	6 982	7 578	1 635	1 825	395	75 346
Autism	%	31.0	29.2	32.2	36.0	38.1	30.4	27.5	34.7	31.8
Intellectual disability (e)	%	20.6	21.1	20.0	23.5	20.9	27.9	18.3	16.0	21.0
Psychosocial disability	%	9.6	13.0	8.5	7.8	5.8	7.6	12.2	5.5	9.8
Developmental delay	%	7.0	9.8	6.1	1.8	4.8	4.7	8.8	12.0	6.9
Other neurological	%	4.7	4.1	4.9	5.1	4.0	4.0	4.4	5.3	4.5
Other	%	27.1	22.8	28.3	25.8	26.4	25.4	28.7	26.4	25.9
<i>Not stated</i>										
All disability types	no.	35 231	20 658	9 469	3 211	4 613	1 709	1 030	238	76 163
2019 (f)										
<i>Aboriginal and Torres Strait Islander people</i>										
Autism	no.	2 018	389	1 089	250	406	131	75	126	4 484
Intellectual disability (e)	no.	1 735	511	1 135	373	359	202	75	338	4 728
Psychosocial disability	no.	508	285	390	64	72	27	31	99	1 476
Developmental delay	no.	494	221	242	29	76	21	28	42	1 153
Other neurological	no.	173	44	159	39	28	13	np	83	548
Other	no.	1 372	338	1 001	289	369	85	75	499	4 028
Autism	%	32.0	21.8	27.1	23.9	31.0	27.3	25.6	10.6	27.3
Intellectual disability (e)	%	27.5	28.6	28.3	35.7	27.4	42.2	25.6	28.5	28.8
Psychosocial disability	%	8.1	15.9	9.7	6.1	5.5	5.6	10.6	8.3	9.0
Developmental delay	%	7.8	12.4	6.0	2.8	5.8	4.4	9.6	3.5	7.0
Other neurological	%	2.7	2.5	4.0	3.7	2.1	2.7	..	7.0	3.3
Other	%	21.8	18.9	24.9	27.7	28.2	17.7	25.6	42.0	24.5
<i>Non-Indigenous people</i>										
Autism	no.	28 008	18 329	12 278	5 276	9 379	1 804	1 716	352	77 142
Intellectual disability (e)	no.	23 276	17 335	10 877	3 840	6 090	1 869	1 245	213	64 745
Psychosocial disability	no.	7 145	8 655	3 252	987	1 037	288	803	38	22 205
Developmental delay	no.	3 394	4 748	1 643	269	935	99	490	71	11 649
Other neurological	no.	4 365	3 052	2 322	831	1 018	207	286	54	12 135
Other	no.	24 735	15 745	12 284	3 669	6 622	1 235	1 885	307	66 482
Autism	%	30.8	27.0	28.8	35.5	37.4	32.8	26.7	34.0	30.3
Intellectual disability (e)	%	25.6	25.5	25.5	25.8	24.3	34.0	19.4	20.6	25.5
Psychosocial disability	%	7.9	12.8	7.6	6.6	4.1	5.2	12.5	3.7	8.7
Developmental delay	%	3.7	7.0	3.9	1.8	3.7	1.8	7.6	6.9	4.6
Other neurological	%	4.8	4.5	5.4	5.6	4.1	3.8	4.5	5.2	4.8
Other	%	27.2	23.2	28.8	24.7	26.4	22.4	29.3	29.7	26.1
<i>Not stated</i>										
All disability types	no.	4 029	6 173	2 341	353	1 501	528	259	56	15 240

(a) Results are not shown if there are 10 or less participants in a group.

(b) At 30 June 2020 state/ territory is defined by the current residing address of the participant.

(c) There are 24 active participants as at 30 June 2020 who reside in Other Territories (OT) including Norfolk Island. In this table, these participants are included in the results for Australia but are not allocated to a state/ territory.

Table 15A.13 **NDIS participants, by primary disability type, by Indigenous status, 30 June (a)**

	<i>Unit</i>	<i>NSW</i>	<i>Vic</i>	<i>Qld</i>	<i>WA</i>	<i>SA</i>	<i>Tas</i>	<i>ACT</i>	<i>NT</i>	<i>Aust</i>
(d)	There are 12 active participants at 30 June 2020 with missing jurisdiction information. These participants are not shown separately in the results on participant characteristics. However, they are included in the National totals for each table.									
(e)	Down syndrome is included in Intellectual Disability.									
(f)	At 30 June 2019 state/ territory is defined by the bilateral phasing region, i.e. the jurisdiction where a participant resided when their initial plan was approved. Under this definition, there are no participants recorded under Other Territories.									
	.. Not applicable. – Nil or rounded to zero. np Not published.									

Source: NDIA (unpublished) and NDIA (published), *Quarterly Report to COAG Disability Reform Council, 30 June*, various years.

Table 15A.14 NDIS participants, by primary disability type, by CALD status, 30 June (a), (b)

	Unit	NSW	Vic	Qld	WA	SA	Tas	ACT	NT	Aust
2020 (c), (d), (e)										
<i>CALD</i>										
Autism	no.	2 725	2 435	832	668	702	45	165	76	7 650
Intellectual disability (f)	no.	2 199	1 966	498	510	401	52	108	175	5 911
Psychosocial disability	no.	1 458	1 810	454	244	170	21	108	147	4 416
Developmental delay	no.	575	1 106	116	73	125	np	82	48	2 133
Other neurological	no.	820	599	205	137	115	np	37	68	1 991
Other	no.	5 003	4 056	1 908	1 069	1 092	134	330	372	13 965
Autism	%	21.3	20.3	20.7	24.7	26.9	16.7	19.9	8.6	21.2
Intellectual disability (f)	%	17.2	16.4	12.4	18.9	15.4	19.3	13.0	19.8	16.4
Psychosocial disability	%	11.4	15.1	11.3	9.0	6.5	7.8	13.0	16.6	12.2
Developmental delay	%	4.5	9.2	2.9	2.7	4.8	..	9.9	5.4	5.9
Other neurological	%	6.4	5.0	5.1	5.1	4.4	..	4.5	7.7	5.5
Other	%	39.1	33.9	47.5	39.6	41.9	49.6	39.8	42.0	38.7
<i>Not CALD</i>										
Autism	no.	35 894	28 109	22 621	8 751	12 429	2 677	1 968	706	113 159
Intellectual disability (f)	no.	25 553	20 828	14 171	5 464	6 968	2 412	1 250	507	77 163
Psychosocial disability	no.	9 819	11 575	6 046	1 948	1 857	620	817	173	32 858
Developmental delay	no.	7 441	8 969	4 620	530	1 704	425	622	298	24 611
Other neurological	no.	4 849	3 703	3 300	1 144	1 254	347	294	111	15 003
Other	no.	28 034	20 706	18 923	6 208	8 290	2 091	1 825	738	86 822
Autism	%	32.2	29.9	32.5	36.4	38.2	31.2	29.0	27.9	32.4
Intellectual disability (f)	%	22.9	22.2	20.3	22.7	21.4	28.1	18.4	20.0	22.1
Psychosocial disability	%	8.8	12.3	8.7	8.1	5.7	7.2	12.1	6.8	9.4
Developmental delay	%	6.7	9.6	6.6	2.2	5.2	5.0	9.2	11.8	7.0
Other neurological	%	4.3	3.9	4.7	4.8	3.9	4.0	4.3	4.4	4.3
Other	%	25.1	22.1	27.2	25.8	25.5	24.4	26.9	29.1	24.8
<i>Not stated</i>										
All disability types	no.	255	216	32	5 589	99	16	101	np	6 317
2019 (g)										
<i>CALD</i>										
Autism	no.	2 006	1 396	485	235	537	32	140	55	4 886
Intellectual disability (f)	no.	1 922	1 432	360	216	349	52	105	143	4 579
Psychosocial disability	no.	970	1 161	234	63	85	11	100	79	2 703
Developmental delay	no.	248	449	43	30	72	np	63	23	931
Other neurological	no.	631	398	145	43	96	np	30	53	1 399
Other	no.	3 838	2 682	1 194	364	781	91	291	284	9 525
Autism	%	20.9	18.6	19.7	24.7	28.0	16.7	19.2	8.6	20.3
Intellectual disability (f)	%	20.0	19.0	14.6	22.7	18.2	27.1	14.4	22.4	19.1
Psychosocial disability	%	10.1	15.4	9.5	6.6	4.4	5.7	13.7	12.4	11.3
Developmental delay	%	2.6	6.0	1.7	3.2	3.8	..	8.6	3.6	3.9
Other neurological	%	6.6	5.3	5.9	4.5	5.0	..	4.1	8.3	5.8
Other	%	39.9	35.7	48.5	38.3	40.7	47.4	39.9	44.6	39.6
<i>Not CALD</i>										
Autism	no.	28 955	18 485	13 433	3 526	9 595	2 009	1 711	439	78 153
Intellectual disability (f)	no.	23 958	17 958	12 050	2 486	6 444	2 185	1 252	413	66 746
Psychosocial disability	no.	7 063	8 468	3 601	571	1 097	332	737	63	21 932
Developmental delay	no.	3 827	4 971	1 942	178	974	140	467	93	12 592
Other neurological	no.	4 114	2 956	2 472	438	1 022	240	262	86	11 590
Other	no.	23 452	15 168	13 015	2 250	6 643	1 399	1 696	546	64 169
Autism	%	31.7	27.2	28.9	37.3	37.2	31.9	27.9	26.8	30.6
Intellectual disability (f)	%	26.2	26.4	25.9	26.3	25.0	34.7	20.4	25.2	26.2
Psychosocial disability	%	7.7	12.5	7.7	6.0	4.3	5.3	12.0	3.8	8.6
Developmental delay	%	4.2	7.3	4.2	1.9	3.8	2.2	7.6	5.7	4.9
Other neurological	%	4.5	4.3	5.3	4.6	4.0	3.8	4.3	5.2	4.5
Other	%	25.7	22.3	28.0	23.8	25.8	22.2	27.7	33.3	25.1
<i>Not stated</i>										
All disability types	no.	268	301	39	5,869	197	12	123	np	6,810

(a) Results are not shown if there are 10 or less participants in a group.

(b) CALD status is defined as country of birth is not Australia, New Zealand, the United Kingdom, Ireland, the United States of America, Canada or South Africa, or primary language spoken at home is not English.

(c) At 30 June 2020 state/ territory is defined by the current residing address of the participant.

(d) There are 24 active participants at 30 June 2020 who reside in Other Territories including Norfolk Island. In this table, these participants are included in the results for Australia but are not allocated to a State/ Territory.

Table 15A.14 **NDIS participants, by primary disability type, by CALD status, 30 June (a), (b)**

	<i>Unit</i>	<i>NSW</i>	<i>Vic</i>	<i>Qld</i>	<i>WA</i>	<i>SA</i>	<i>Tas</i>	<i>ACT</i>	<i>NT</i>	<i>Aust</i>
(e)	There are 12 active participants at 30 June 2020 with missing jurisdiction information. These participants are not shown separately in the results on participant characteristics. However, they are included in the National totals for each table.									
(f)	At 30 June 2019 state/ territory is defined by the bilateral phasing region, i.e. the jurisdiction where a participant resided when their initial plan was approved. Under this definition, there are no participants recorded under Other Territories.									
(g)	Down syndrome is included in Intellectual Disability.									
	.. Not applicable. – Nil or rounded to zero. np Not published.									

Source: NDIA (unpublished) and NDIA (published), *Quarterly Report to COAG Disability Reform Council, 30 June*, various years.

TABLE 15A.15

Table 15A.15 **Users of NDA services, by primary disability group (a)**

	<i>Unit</i>	<i>NSW (b)</i>	<i>Vic</i>	<i>Qld</i>	<i>WA (c)</i>	<i>SA (b), (d)</i>	<i>Tas</i>	<i>ACT (b)</i>	<i>NT (e)</i>	<i>Aus Gov</i>	<i>Aust (b)</i>
<i>Users of NDA services</i>											
<i>Disability group</i>											
2009-10											
Developmental delay	%	6.2	4.3	3.8	2.9	3.0	11.1	21.1	1.2	–	3.2
Intellectual	%	46.0	29.2	41.3	53.9	36.9	29.7	24.6	21.5	22.6	29.8
Specific learning	%	1.8	0.8	0.7	0.8	–	5.6	4.0	1.7	7.3	3.8
Autism	%	9.1	5.9	12.9	15.6	7.6	5.7	10.7	3.4	3.6	6.7
Physical	%	8.6	7.4	17.1	13.0	12.7	19.3	11.5	34.0	25.8	17.2
Acquired brain injury	%	2.7	5.2	4.7	3.5	10.7	6.7	1.5	5.4	2.6	4.0
Deaf-blind	%	0.3	0.6	0.2	0.2	0.2	0.1	0.1	–	0.1	0.2
Vision	%	1.0	14.5	1.4	1.9	13.7	0.4	0.3	4.1	2.2	5.4
Hearing	%	1.0	3.9	0.8	0.8	1.7	1.6	0.4	1.9	2.5	2.3
Speech	%	2.4	0.7	0.3	0.4	0.3	7.1	17.5	2.4	0.3	1.2
Psychiatric	%	2.2	0.7	6.5	0.3	1.7	2.8	0.5	0.9	30.4	13.9
Neurological	%	3.7	6.0	7.4	4.6	8.3	7.5	3.2	7.9	2.6	4.5
Not reported (f)	%	14.9	20.7	2.9	2.2	3.3	2.4	4.6	15.6	–	7.9
Total	%	100.0	100.0	100.0	100.0	100.0	100.0	100.0	100.0	100.0	100.0
Total number	no.	48 056	61 949	22 207	15 573	20 784	5 977	4 054	1 108	118 801	282 293
2010-11											
Developmental delay	%	8.5	4.4	3.6	2.2	3.0	12.7	19.9	0.7	–	3.5
Intellectual	%	43.3	29.4	39.4	58.1	36.4	28.8	22.9	12.5	21.3	28.8
Specific learning	%	2.3	0.7	0.7	0.7	0.1	5.7	4.6	0.9	7.5	3.9
Autism	%	10.1	6.5	14.4	11.7	8.2	5.6	12.4	1.4	1.1	5.9
Physical	%	8.5	6.9	16.8	11.7	12.9	21.2	12.6	24.1	23.2	16.1

TABLE 15A.15

Table 15A.15

Users of NDA services, by primary disability group (a)

	<i>Unit</i>	<i>NSW (b)</i>	<i>Vic</i>	<i>Qld</i>	<i>WA (c)</i>	<i>SA (b), (d)</i>	<i>Tas</i>	<i>ACT (b)</i>	<i>NT (e)</i>	<i>Aus Gov</i>	<i>Aust (b)</i>
Acquired brain injury	%	3.0	5.3	4.9	3.1	9.9	7.1	1.7	3.2	2.5	3.9
Deaf-blind	%	0.3	0.9	0.2	0.3	0.1	–	–	0.2	0.2	0.3
Vision	%	2.5	13.3	1.3	1.9	14.8	0.4	0.4	3.2	2.3	5.3
Hearing	%	1.1	3.9	0.8	3.0	1.5	0.3	0.5	0.9	2.5	2.3
Speech	%	3.0	0.7	0.4	0.2	0.3	7.3	18.1	1.3	0.3	1.3
Psychiatric	%	2.7	0.7	7.1	0.2	1.7	2.2	0.9	0.8	33.5	15.4
Neurological	%	4.5	7.6	7.8	5.1	8.1	6.3	3.2	5.0	4.1	5.6
Not reported (f)	%	10.3	19.7	2.8	1.8	3.3	2.1	3.0	45.7	1.6	7.6
Total	%	100.0	100.0	100.0	100.0	100.0	100.0	100.0	100.0	100.0	100.0
Total number	no.	50 993	63 564	24 244	16 577	21 822	6 356	4 213	2 378	128 321	301 016
2011-12											
Developmental delay	%	8.4	4.3	2.8	2.9	2.8	8.6	19.8	2.2	–	3.4
Intellectual	%	42.4	28.2	38.0	56.2	38.2	29.8	22.1	13.5	20.6	27.9
Specific learning	%	2.0	0.7	0.8	0.4	0.2	7.4	4.6	1.0	8.7	4.5
Autism	%	10.9	6.4	15.0	13.0	7.7	6.1	12.0	2.0	1.1	6.1
Physical	%	9.4	6.6	16.5	12.0	13.4	22.7	13.4	27.9	23.5	16.6
Acquired brain injury	%	3.0	4.5	4.7	3.1	8.0	6.7	2.2	4.3	2.4	3.6
Deaf-blind	%	0.3	0.8	0.1	0.3	0.1	0.1	–	0.2	0.2	0.3
Vision	%	4.1	9.3	1.8	1.3	16.0	0.4	0.4	2.7	2.1	4.5
Hearing	%	1.1	11.6	0.7	2.4	1.7	0.5	0.5	0.6	2.3	3.8
Speech	%	2.9	0.7	0.3	0.2	–	8.3	18.4	1.6	0.3	1.3
Psychiatric	%	2.6	0.6	8.8	0.2	1.5	0.8	0.7	1.2	31.2	14.8
Neurological	%	5.0	9.2	8.5	4.6	6.7	7.0	3.4	5.8	4.1	5.9
Not reported (f)	%	6.4	16.5	1.7	3.0	0.7	0.1	2.1	34.6	3.5	6.7

TABLE 15A.15

Table 15A.15

Users of NDA services, by primary disability group (a)

	<i>Unit</i>	<i>NSW (b)</i>	<i>Vic</i>	<i>Qld</i>	<i>WA (c)</i>	<i>SA (b), (d)</i>	<i>Tas</i>	<i>ACT (b)</i>	<i>NT (e)</i>	<i>Aus Gov</i>	<i>Aust (b)</i>
Total	%	100.0	100.0	100.0	100.0	100.0	100.0	100.0	100.0	100.0	100.0
Total number	no.	52 617	63 186	25 409	16 783	19 561	6 463	4 593	2 471	132 949	306 003
2012-13											
Developmental delay	%	8.7	5.3	2.4	3.1	3.0	6.4	18.7	2.5	–	3.6
Intellectual	%	42.1	30.0	36.6	47.0	40.3	30.6	22.3	14.8	20.6	28.0
Specific learning	%	2.2	0.5	0.8	0.6	0.2	7.1	5.5	0.9	8.1	4.3
Autism	%	12.5	7.0	16.6	19.3	7.3	7.1	13.2	2.8	5.3	8.8
Physical	%	8.9	6.7	16.2	12.5	13.1	23.2	11.9	29.7	23.5	16.5
Acquired brain injury	%	3.4	4.5	5.0	3.7	9.0	6.5	1.9	4.8	2.4	3.7
Deaf-blind	%	0.3	0.5	0.2	0.4	0.1	0.1	0.1	0.1	0.2	0.2
Vision	%	3.2	10.1	1.8	1.4	12.9	0.4	0.4	4.6	2.0	4.2
Hearing	%	1.1	7.9	0.8	2.8	1.7	0.4	0.7	0.8	2.2	3.0
Speech	%	2.8	0.9	0.3	0.2	0.2	8.6	18.4	1.7	0.3	1.3
Psychiatric	%	2.7	0.6	7.8	0.2	1.7	0.6	0.9	2.6	31.1	14.7
Neurological	%	4.3	9.2	9.2	4.8	7.8	7.5	3.4	7.0	4.2	6.0
Not reported (f)	%	6.6	15.7	2.2	3.7	0.5	–	–	25.4	–	4.9
Total	%	100.0	100.0	100.0	100.0	100.0	100.0	100.0	100.0	100.0	100.0
Total number	no.	53 128	58 466	27 152	17 187	18 386	6 547	4 673	2 757	129 698	299 945
2013-14											
Developmental delay	%	8.9	4.9	2.9	3.8	1.3	4.8	14.4	2.7	–	3.5
Intellectual	%	41.1	29.6	36.2	42.9	34.3	29.2	19.4	13.7	19.4	26.6
Specific learning	%	2.4	0.4	0.7	0.4	0.2	6.9	5.4	1.0	6.4	3.5
Autism	%	13.7	6.1	17.1	24.8	18.4	7.0	12.6	3.2	5.8	10.0
Physical	%	9.9	6.1	15.7	12.1	13.0	24.9	14.1	26.0	25.2	17.2

TABLE 15A.15

Table 15A.15 Users of NDA services, by primary disability group (a)

	<i>Unit</i>	<i>NSW (b)</i>	<i>Vic</i>	<i>Qld</i>	<i>WA (c)</i>	<i>SA (b), (d)</i>	<i>Tas</i>	<i>ACT (b)</i>	<i>NT (e)</i>	<i>Aus Gov</i>	<i>Aust (b)</i>
Acquired brain injury	%	3.2	4.5	4.7	3.3	8.6	6.1	2.3	4.5	2.3	3.6
Deaf-blind	%	0.2	0.5	0.1	0.4	0.1	0.1	–	–	0.2	0.2
Vision	%	3.4	9.7	1.7	1.3	10.7	0.3	1.8	1.9	1.9	4.0
Hearing	%	1.1	8.3	0.7	2.8	1.7	0.5	1.6	0.8	2.1	3.0
Speech	%	2.9	1.0	0.4	0.2	0.2	10.3	13.5	2.2	0.3	1.4
Psychiatric	%	2.6	0.5	6.7	0.2	1.8	0.6	9.1	2.9	32.2	15.1
Neurological	%	4.2	8.9	10.4	4.8	7.2	7.5	4.5	6.2	4.2	5.9
Not reported (f)	%	4.9	18.1	2.7	2.4	0.1	–	0.4	32.6	–	5.1
Total	%	100.0	100.0	100.0	100.0	100.0	100.0	100.0	100.0	100.0	100.0
Total number	no.	54 053	60 559	26 749	18 092	19 372	6 455	5 723	2 626	132 169	308 120
2014-15											
Developmental delay	%	8.5	5.1	2.6	3.7	0.6	4.4	14.6	2.8	–	3.2
Intellectual	%	39.5	28.3	35.7	41.1	34.4	25.6	22.3	14.9	17.2	24.9
Specific learning	%	2.7	0.3	0.5	0.7	0.3	7.6	4.0	1.1	5.6	3.3
Autism	%	15.6	6.4	17.4	26.4	18.4	6.4	14.0	4.6	5.9	10.4
Physical	%	10.6	6.1	15.0	10.8	12.4	27.9	12.7	23.5	27.4	18.5
Acquired brain injury	%	3.1	4.5	4.6	3.3	9.1	6.0	2.2	5.1	2.1	3.5
Deaf-blind	%	0.2	0.5	0.1	0.3	0.1	0.1	–	0.2	0.2	0.2
Vision	%	4.5	9.9	1.4	1.4	11.5	0.4	0.4	3.5	1.7	4.1
Hearing	%	1.4	11.2	0.6	2.9	1.3	0.3	0.2	0.6	2.0	3.5
Speech	%	2.9	1.1	0.3	0.3	0.2	11.8	17.0	2.1	0.2	1.3
Psychiatric	%	2.6	0.6	6.4	0.7	1.9	0.7	1.5	2.3	33.4	16.2
Neurological	%	4.8	9.2	9.7	6.0	7.3	7.3	3.3	5.7	4.2	6.0

TABLE 15A.15

Table 15A.15 **Users of NDA services, by primary disability group (a)**

	<i>Unit</i>	<i>NSW (b)</i>	<i>Vic</i>	<i>Qld</i>	<i>WA (c)</i>	<i>SA (b), (d)</i>	<i>Tas</i>	<i>ACT (b)</i>	<i>NT (e)</i>	<i>Aus Gov</i>	<i>Aust (b)</i>
Not reported (f)	%	2.8	15.7	5.5	1.7	0.1	–	5.9	31.3	0.1	4.4
Total	%	100.0	100.0	100.0	100.0	100.0	100.0	100.0	100.0	100.0	100.0
Total number	no.	54 369	61 551	27 586	18 835	18 559	5 847	4 171	2 664	145 539	322 234
2015-16											
Developmental delay	%	8.1	4.9	2.5	3.0	0.2	3.6	–	2.8	–	2.9
Intellectual	%	36.3	27.6	35.2	37.7	35.9	27.1	–	15.5	16.7	24.1
Specific learning	%	2.0	0.3	0.4	0.5	0.2	6.4	–	1.1	5.2	2.9
Autism	%	16.7	6.8	17.7	23.4	16.6	6.8	–	5.0	6.3	10.5
Physical	%	10.2	5.8	15.1	10.1	13.3	27.3	–	20.4	27.8	18.4
Acquired brain injury	%	3.0	4.6	4.8	3.0	9.6	6.7	–	4.9	2.0	3.4
Deaf-blind	%	0.3	0.3	0.1	0.2	0.1	0.1	–	0.1	0.2	0.2
Vision	%	4.1	9.7	1.5	1.7	11.9	0.4	–	2.7	1.5	4.0
Hearing	%	1.5	12.4	0.7	2.6	1.3	0.4	–	0.6	2.0	3.8
Speech	%	2.8	1.2	0.3	0.3	0.3	11.2	–	1.4	0.2	1.1
Psychiatric	%	2.5	0.5	5.1	0.9	2.1	0.8	–	1.9	34.0	16.3
Neurological	%	7.0	9.7	10.0	6.3	7.5	7.7	–	4.7	4.1	6.6
Not reported (f)	%	4.9	15.0	6.7	9.8	–	–	–	36.1	0.1	5.3
Not collected	%	0.7	1.2	0.1	0.4	1.1	1.6	–	2.8	–	0.5
Total	%	100.0	100.0	100.0	100.0	100.0	100.0	–	100.0	100.0	100.0
Total number	no.	57 472	63 632	28 033	19 099	16 932	5 495	–	2 476	145 493	322 579
2016-17											
Developmental delay	%	7.0	4.5	2.4	4.1	0.1	3.7	–	3.4	–	2.6
Intellectual	%	33.3	28.8	38.3	36.3	38.3	27.9	–	25.0	15.6	23.5
Specific learning	%	1.9	0.3	0.3	0.4	0.2	4.8	–	1.2	4.7	2.7

TABLE 15A.15

Table 15A.15 **Users of NDA services, by primary disability group (a)**

	<i>Unit</i>	<i>NSW (b)</i>	<i>Vic</i>	<i>Qld</i>	<i>WA (c)</i>	<i>SA (b), (d)</i>	<i>Tas</i>	<i>ACT (b)</i>	<i>NT (e)</i>	<i>Aus Gov</i>	<i>Aust (b)</i>
Autism	%	20.9	8.1	18.3	27.6	10.6	7.4	–	10.6	6.7	11.5
Physical	%	10.6	5.3	14.8	10.3	14.9	27.3	–	16.7	28.3	18.7
Acquired brain injury	%	2.6	4.5	4.8	3.2	11.2	6.6	–	10.4	1.9	3.4
Deaf-blind	%	0.3	0.3	0.1	0.3	0.1	0.1	–	0.1	0.2	0.2
Vision	%	4.4	3.9	2.1	1.7	11.1	0.4	–	5.1	1.5	2.8
Hearing	%	1.6	14.6	0.6	2.5	0.5	0.7	–	0.5	1.8	4.3
Speech	%	2.5	1.0	0.3	0.2	0.3	9.8	–	2.7	0.3	1.0
Psychiatric	%	2.3	0.7	4.7	2.2	2.3	0.7	–	2.8	34.9	17.2
Neurological	%	3.1	10.2	10.6	7.3	9.0	9.1	–	6.7	4.1	6.2
Not reported (f)	%	8.9	16.6	2.6	3.8	0.2	–	–	11.3	0.1	5.5
Not collected	%	0.7	1.2	0.1	0.2	1.3	1.5	–	3.4	–	0.5
Total	%	100.0	100.0	100.0	100.0	100.0	100.0	–	100.0	100.0	100.0
Total number	no.	53 723	66 632	24 848	20 039	15 500	5 144	–	1 692	149 184	321 388
2017-18 (g)											
Developmental delay	%	4.0	4.0	2.5	3.2	–	7.4	–	4.0	–	1.6
Intellectual	%	33.5	29.1	39.9	36.4	38.5	26.1	–	26.9	13.5	21.1
Specific learning	%	2.3	0.3	0.3	0.3	0.2	5.0	–	2.0	4.5	2.8
Autism	%	16.3	8.6	18.3	31.6	8.3	5.5	–	11.7	6.8	10.1
Physical	%	9.0	4.9	14.5	10.1	15.6	27.9	–	13.6	29.0	20.4
Acquired brain injury	%	2.6	5.1	4.7	3.2	12.3	7.2	–	9.0	1.8	3.4
Deaf-blind	%	0.3	0.2	0.1	0.3	0.1	0.1	–	–	0.2	0.2
Vision	%	5.1	3.6	2.0	1.5	10.8	0.5	–	7.7	1.4	2.6
Hearing	%	1.9	14.1	0.6	1.6	1.2	0.7	–	0.9	1.7	4.1
Speech	%	2.2	0.4	0.3	0.2	–	11.0	–	2.1	0.3	0.6

TABLE 15A.15

Table 15A.15 **Users of NDA services, by primary disability group (a)**

	<i>Unit</i>	<i>NSW (b)</i>	<i>Vic</i>	<i>Qld</i>	<i>WA (c)</i>	<i>SA (b), (d)</i>	<i>Tas</i>	<i>ACT (b)</i>	<i>NT (e)</i>	<i>Aus Gov</i>	<i>Aust (b)</i>
Psychiatric	%	3.1	0.5	5.4	0.5	2.1	0.8	–	3.7	36.7	21.1
Neurological	%	4.7	10.5	10.2	6.7	10.3	6.2	–	5.9	4.1	6.3
Not reported (f)	%	14.6	17.2	1.0	4.3	0.2	–	–	12.5	0.1	5.2
Not collected	%	0.4	1.5	0.1	0.2	0.5	1.5	–	–	–	0.4
Total	%	100.0	100.0	100.0	100.0	100.0	100.0	–	100.0	100.0	100.0
Total number	no.	24 975	53 904	17 733	16 147	13 729	4 401	–	1 284	150 357	271 719
2018-19											
Developmental delay	%	–	4.3	1.9	2.6	–	11.6	–	–	–	1.1
Intellectual	%	–	27.0	44.3	33.8	–	18.0	–	24.7	10.1	15.2
Specific learning	%	–	0.3	0.3	0.3	–	4.4	–	–	4.3	3.3
Autism	%	–	8.0	17.9	35.0	–	2.7	–	5.6	6.9	9.1
Physical	%	–	5.2	14.9	9.6	–	31.8	–	27.2	29.9	24.5
Acquired brain injury	%	–	5.6	4.7	2.9	–	7.4	–	8.0	1.7	2.6
Deaf-blind	%	–	0.2	0.1	0.3	–	0.1	–	–	0.1	0.1
Vision	%	–	5.8	1.5	1.8	–	0.4	–	27.2	1.4	2.1
Hearing	%	–	20.3	0.6	1.6	–	0.8	–	–	1.6	4.5
Speech	%	–	0.3	0.2	0.2	–	13.3	–	–	0.2	0.4
Psychiatric	%	–	0.5	4.3	0.3	–	0.6	–	2.5	39.3	29.1
Neurological	%	–	6.4	8.8	7.3	–	7.2	–	4.9	4.2	5.0
Not reported (f)	%	–	13.9	0.6	4.3	–	–	–	–	–	2.5
Not collected	%	–	–	–	–	–	–	–	–	–	–
Total	%	–	100.0	100.0	100.0	–	100.0	–	100.0	100.0	100.0
Total number	no.	–	35 528	11 469	14 054	–	3 103	–	162	164 147	223 708

(a) Numbers for Australia may not equal the sum of numbers for each State and Territory because some users accessed services in more than one State or Territory.

Table 15A.15 **Users of NDA services, by primary disability group (a)**

	<i>Unit</i>	<i>NSW (b)</i>	<i>Vic</i>	<i>Qld</i>	<i>WA (c)</i>	<i>SA (b), (d)</i>	<i>Tas</i>	<i>ACT (b)</i>	<i>NT (e)</i>	<i>Aus Gov</i>	<i>Aust (b)</i>
(b)	NSW data for State government service users were not available for 2018-19 because NSW transitioned to the NDIS in 2017–18. SA data for State government service users were not available for 2018-19 as most of these service users had transitioned to the NDIS. ACT data for Territory government service users were not available for 2018-19, 2017-18, 2016-17 and 2015-16 because the ACT transitioned to the NDIS in 2016–17. Therefore, Australian totals do not include NSW, SA and ACT State/Territory government service users in 2018-19 and ACT Territory government service users in 2017-18, 2016-17 and 2015-16.										
(c)	WA data includes service users who received services under the WA Government operated trial sites of the NDIS. The trial commenced on 1 July 2014 and ran until 30 June 2017. Effective 1 July 2018, all service users in WA trial sites were no longer counted as NDA users due to the commencement of the full-scheme roll-out of the Australia-wide NDIS in WA (the service users were required to be transferred to the Australia-wide NDIS).										
(d)	SA data for 2012-13 are not comparable to previous years. A large non-government provider in SA ceased reporting non-NDA clients which were incorrectly included in previous years' data, while another SA agency experienced data reporting problems, resulting in some clients not being reported. Data for 2011-12 are not comparable with other years. A large government service provider in SA ceased reporting case management services for people who received telephone contact only once or twice a year. This contributed to a large decrease in clients.										
(e)	From 2012-13 onwards, data for the NT includes users of basic community care.										
(f)	'Not reported' primary disability includes both service users accessing only recreation and holiday program services (for whom primary disability data were not collected) and other service users without a reported response.										
(g)	As 2017-18 was the final year of NSW transitioning existing NSW disability clients to the NDIS, data on number of client receiving NDA services in NSW for 2017-18 may be marginally under-enumerated. – Nil or rounded to zero.										

Source: AIHW (unpublished), DS NMDS 2009-10 to 2018-19.

TABLE 15A.16

Table 15A.16 **Users of NDA services, by disability group as a proportion of total users (a), (b)**

	<i>Unit</i>	<i>NSW (c)</i>	<i>Vic</i>	<i>Qld</i>	<i>WA (d)</i>	<i>SA (c), (e)</i>	<i>Tas</i>	<i>ACT (c)</i>	<i>NT (f)</i>	<i>Aus Gov</i>	<i>Aust (c)</i>
<i>Users of NDA services</i>											
<i>Disability group as a proportion of total users</i>											
2009-10											
Developmental delay	%	8.9	4.6	5.6	4.3	3.8	11.8	23.7	1.5	–	4.0
Intellectual	%	52.0	38.3	55.6	59.7	41.7	35.9	31.9	27.2	26.8	36.0
Specific learning	%	5.8	6.5	7.8	10.1	3.5	8.4	9.3	3.6	16.8	10.1
Autism	%	15.2	12.8	19.6	21.6	13.9	9.5	15.8	4.7	5.2	11.0
Physical	%	21.5	20.3	36.6	27.0	30.1	34.6	23.1	44.2	42.8	32.4
Acquired brain injury	%	4.1	10.2	9.7	5.6	12.7	7.9	3.5	7.2	4.3	6.6
Deaf-blind	%	2.2	2.8	0.7	0.7	0.5	0.6	0.9	0.5	0.5	1.2
Vision	%	7.1	21.0	10.4	8.9	19.4	4.4	6.0	7.6	5.2	10.2
Hearing	%	2.9	7.1	6.4	5.1	9.1	3.8	4.0	5.1	5.0	5.4
Speech	%	16.4	14.0	23.2	14.2	11.3	18.5	39.7	12.9	3.4	10.9
Psychiatric	%	8.4	8.8	14.2	7.9	10.1	8.8	6.6	3.1	45.4	23.9
Neurological	%	14.2	17.5	23.1	16.4	19.1	14.9	12.9	14.7	7.0	12.8
Total	no.	48 056	61 949	22 207	15 573	20 784	5 977	4 054	1 108	118 801	282 293
2010-11											
Developmental delay	%	10.0	4.9	5.2	3.3	3.7	13.1	21.8	1.1	–	4.2
Intellectual	%	49.7	37.8	52.9	60.5	41.2	34.9	30.5	16.6	23.2	33.7
Specific learning	%	6.0	7.8	7.1	5.4	3.0	8.4	11.0	2.1	13.4	9.0
Autism	%	15.5	14.8	21.2	16.3	14.6	9.7	17.7	2.6	2.9	10.3
Physical	%	20.5	20.0	35.6	19.0	29.3	35.3	23.9	31.5	37.9	29.8
Acquired brain injury	%	4.3	11.9	8.8	4.2	11.9	8.3	3.6	4.2	4.1	6.6
Deaf-blind	%	2.0	4.8	0.7	0.7	0.5	0.5	0.9	0.3	0.5	1.6
Vision	%	8.1	18.2	9.8	5.8	20.1	4.2	6.0	5.9	5.2	9.5

TABLE 15A.16

Table 15A.16 Users of NDA services, by disability group as a proportion of total users (a), (b)

	<i>Unit</i>	<i>NSW (c)</i>	<i>Vic</i>	<i>Qld</i>	<i>WA (d)</i>	<i>SA (c), (e)</i>	<i>Tas</i>	<i>ACT (c)</i>	<i>NT (f)</i>	<i>Aus Gov</i>	<i>Aust (c)</i>
Hearing	%	2.9	6.3	5.8	5.5	8.7	2.6	4.1	3.8	5.2	5.2
Speech	%	17.0	13.9	21.3	9.7	10.6	18.8	39.6	9.1	2.6	10.2
Psychiatric	%	8.9	9.8	14.3	4.7	9.1	7.5	6.7	2.1	46.9	24.8
Neurological	%	14.4	19.4	23.6	13.5	18.1	14.3	13.2	10.8	10.7	14.4
Total	no.	50 993	63 564	24 244	16 577	21 822	6 356	4 213	2 378	128 321	301 016
2011-12											
Developmental delay	%	10.0	4.5	4.6	3.2	3.7	8.9	22.4	2.6	–	4.0
Intellectual	%	49.1	36.8	54.6	57.6	50.9	36.1	30.3	18.2	24.9	34.6
Specific learning	%	5.7	8.5	7.2	2.4	8.0	10.0	11.4	1.9	14.0	9.6
Autism	%	16.2	15.3	22.1	14.7	12.5	10.2	16.5	3.3	2.8	10.3
Physical	%	21.6	20.1	35.9	17.4	28.2	36.2	25.7	37.5	44.7	32.9
Acquired brain injury	%	4.4	11.7	7.7	3.9	9.8	8.1	4.1	5.7	3.9	6.2
Deaf-blind	%	2.1	5.7	0.7	0.5	0.3	0.5	0.7	0.2	0.5	1.7
Vision	%	9.7	13.5	10.6	1.8	25.3	3.9	4.9	6.4	4.9	8.7
Hearing	%	2.9	13.6	5.8	2.9	8.8	2.7	4.0	4.1	4.7	6.3
Speech	%	16.9	13.8	20.3	0.8	12.3	19.1	39.6	11.8	2.3	9.7
Psychiatric	%	9.0	10.2	16.2	1.3	12.3	6.3	7.1	2.7	45.7	24.8
Neurological	%	15.1	20.7	24.0	7.2	19.8	14.7	12.2	11.6	11.1	14.7
Total	no.	52 617	63 186	25 409	16 783	19 561	6 463	4 593	2 471	132 949	306 003
2012-13											
Developmental delay	%	10.8	5.5	3.7	4.1	3.5	6.6	20.6	4.1	–	4.2
Intellectual	%	50.8	32.5	47.9	55.1	47.7	37.0	30.7	20.6	25.5	33.7
Specific learning	%	6.4	1.9	6.0	6.1	3.1	9.6	12.2	2.0	13.7	8.1
Autism	%	18.9	9.7	21.6	24.9	15.7	11.3	17.6	4.2	7.1	12.2
Physical	%	21.6	11.0	32.0	20.7	31.3	36.6	24.1	42.1	44.8	31.3

TABLE 15A.16

Table 15A.16 **Users of NDA services, by disability group as a proportion of total users (a), (b)**

	<i>Unit</i>	<i>NSW (c)</i>	<i>Vic</i>	<i>Qld</i>	<i>WA (d)</i>	<i>SA (c), (e)</i>	<i>Tas</i>	<i>ACT (c)</i>	<i>NT (f)</i>	<i>Aus Gov</i>	<i>Aust (c)</i>
Acquired brain injury	%	5.1	5.8	6.8	7.7	11.3	7.8	4.5	6.4	3.7	5.3
Deaf-blind	%	1.9	0.6	0.6	0.8	0.5	0.5	0.6	0.3	0.4	0.7
Vision	%	9.0	12.9	8.5	5.6	18.7	4.0	4.7	9.2	4.9	8.0
Hearing	%	3.2	9.3	4.8	5.6	9.6	2.5	4.1	4.8	4.8	5.6
Speech	%	16.2	4.2	15.1	7.8	11.3	18.6	36.9	14.7	2.3	7.7
Psychiatric	%	9.5	3.8	14.4	4.8	10.0	6.1	7.1	6.3	46.8	23.9
Neurological	%	14.5	12.5	20.0	13.9	18.7	15.2	12.0	13.1	11.1	13.0
Total	no.	53 128	58 466	27 152	17 187	18 386	6 547	4 673	2 757	129 698	299 945
2013-14											
Developmental delay	%	10.9	5.1	3.8	4.6	1.8	4.9	16.5	4.3	–	4.1
Intellectual	%	49.6	32.1	46.1	51.3	45.6	35.4	29.3	19.2	24.0	32.3
Specific learning	%	6.7	1.6	5.0	5.9	2.9	9.4	13.2	1.9	11.7	7.2
Autism	%	20.2	8.8	22.4	31.9	21.2	11.1	17.0	4.4	7.6	13.2
Physical	%	22.0	10.3	30.6	20.6	29.7	36.9	29.5	36.1	46.2	31.6
Acquired brain injury	%	5.0	5.5	6.4	7.0	10.7	7.3	5.1	5.9	3.6	5.0
Deaf-blind	%	1.8	0.6	0.4	1.0	0.4	0.4	0.4	0.3	0.3	0.6
Vision	%	8.7	12.6	7.9	6.3	16.2	3.9	7.8	5.1	4.8	7.8
Hearing	%	3.2	9.9	4.5	5.7	9.1	2.5	5.6	4.0	4.8	5.7
Speech	%	16.3	4.4	14.3	9.0	10.8	19.7	31.6	14.7	2.2	7.6
Psychiatric	%	9.4	3.7	13.6	4.9	9.9	5.9	19.3	6.2	48.3	24.6
Neurological	%	14.3	12.1	22.0	13.4	17.7	14.6	13.6	11.4	11.0	12.9
Total	no.	54 053	60 559	26 749	18 092	19 372	6 455	5 723	2 626	132 169	308 120
2014-15											
Developmental delay	%	10.4	5.2	3.4	4.5	0.7	4.4	16.4	4.1	–	3.7

TABLE 15A.16

Table 15A.16 **Users of NDA services, by disability group as a proportion of total users (a), (b)**

	<i>Unit</i>	<i>NSW (c)</i>	<i>Vic</i>	<i>Qld</i>	<i>WA (d)</i>	<i>SA (c), (e)</i>	<i>Tas</i>	<i>ACT (c)</i>	<i>NT (f)</i>	<i>Aus Gov</i>	<i>Aust (c)</i>
Intellectual	%	48.1	30.7	46.4	49.1	44.4	30.7	32.2	21.4	21.3	30.2
Specific learning	%	7.0	1.5	4.9	5.5	2.7	9.5	9.4	2.6	10.5	6.8
Autism	%	22.0	9.0	23.4	32.1	21.4	9.7	17.8	6.1	7.7	13.5
Physical	%	22.0	10.0	31.2	18.7	29.8	39.9	23.8	34.9	48.3	32.9
Acquired brain injury	%	4.7	5.5	6.6	6.9	11.4	7.3	4.4	7.1	3.3	4.9
Deaf-blind	%	1.8	0.6	0.4	1.0	0.4	0.3	0.4	0.4	0.3	0.6
Vision	%	9.7	12.5	8.2	5.7	17.0	3.5	4.8	6.7	4.4	7.6
Hearing	%	3.4	12.5	5.1	5.6	8.9	2.1	2.7	3.5	4.6	6.1
Speech	%	15.6	4.1	15.2	7.4	10.3	20.9	33.5	12.9	1.9	7.0
Psychiatric	%	9.1	3.7	14.2	5.4	10.6	5.7	8.4	5.7	50.3	26.3
Neurological	%	14.1	12.0	22.4	14.8	18.0	13.6	11.1	11.4	10.8	12.9
Total	no.	54 369	61 551	27 586	18 835	18 559	5 847	4 171	2 664	145 539	322 234
2015-16											
Developmental delay	%	9.8	5.4	3.2	3.2	0.3	3.7	–	4.4	–	3.4
Intellectual	%	44.6	30.0	45.4	41.2	46.3	32.4	–	21.7	20.6	29.0
Specific learning	%	6.1	1.5	4.7	4.6	3.0	8.3	–	2.5	10.2	6.4
Autism	%	22.7	9.6	23.8	28.7	19.7	9.9	–	6.4	8.3	13.7
Physical	%	20.7	9.6	30.9	16.4	32.3	39.3	–	30.2	49.4	32.9
Acquired brain injury	%	4.4	5.6	6.7	4.5	12.1	8.0	–	6.6	3.2	4.7
Deaf-blind	%	1.6	0.4	0.4	0.7	0.4	0.3	–	0.4	0.3	0.6
Vision	%	8.5	12.3	8.1	5.5	17.9	3.7	–	5.6	4.4	7.5
Hearing	%	3.2	13.7	5.0	4.9	9.3	2.4	–	2.9	4.6	6.3
Speech	%	14.0	4.0	15.1	6.3	11.3	19.9	–	12.4	1.8	6.3
Psychiatric	%	8.6	3.8	13.0	5.3	11.3	5.9	–	4.5	52.3	27.0

TABLE 15A.16

Table 15A.16 Users of NDA services, by disability group as a proportion of total users (a), (b)

	<i>Unit</i>	<i>NSW (c)</i>	<i>Vic</i>	<i>Qld</i>	<i>WA (d)</i>	<i>SA (c), (e)</i>	<i>Tas</i>	<i>ACT (c)</i>	<i>NT (f)</i>	<i>Aus Gov</i>	<i>Aust (c)</i>
Neurological	%	15.5	12.6	22.5	13.1	19.1	14.6	–	10.2	11.0	13.3
Total	no.	57 472	63 632	28 033	19 099	16 932	5 495	–	2 476	145 493	322 579
2016-17											
Developmental delay	%	8.7	5.1	3.0	4.4	0.1	3.8	–	5.4	–	3.1
Intellectual	%	44.5	31.2	49.6	39.6	47.9	33.3	–	33.5	19.2	28.6
Specific learning	%	6.0	1.6	4.9	4.3	2.9	7.1	–	3.5	9.4	6.1
Autism	%	27.3	10.9	25.0	32.4	13.6	10.9	–	12.6	8.7	14.7
Physical	%	20.8	9.0	31.8	16.0	35.5	39.8	–	27.3	50.5	33.5
Acquired brain injury	%	4.3	5.5	6.8	4.5	14.0	8.0	–	13.1	3.1	4.7
Deaf-blind	%	1.7	0.4	0.4	0.7	0.5	0.3	–	0.4	0.3	0.5
Vision	%	8.5	6.4	9.3	5.1	17.7	3.8	–	8.0	4.4	6.2
Hearing	%	3.1	16.0	5.2	4.6	8.7	2.5	–	2.7	4.5	6.7
Speech	%	12.9	3.8	16.6	5.7	10.9	18.5	–	18.7	1.7	5.9
Psychiatric	%	8.4	4.0	12.7	5.9	13.0	5.9	–	6.6	53.9	28.5
Neurological	%	11.4	12.9	24.1	13.7	21.7	15.9	–	14.1	11.0	12.9
Total	no.	53 723	66 632	24 848	20 039	15 500	5 144	–	1 692	149 184	321 388
2017-18 (g)											
Developmental delay	%	4.6	4.3	3.0	3.6	0.1	7.5	–	5.7	–	1.8
Intellectual	%	40.9	31.3	52.4	39.8	46.9	30.5	–	34.0	16.5	25.0
Specific learning	%	5.3	1.5	5.0	3.8	2.8	6.5	–	5.0	8.9	6.1
Autism	%	21.5	11.4	25.9	36.1	11.6	8.4	–	14.1	8.7	12.8
Physical	%	18.1	8.6	32.6	15.5	36.6	38.7	–	26.3	51.6	36.6
Acquired brain injury	%	4.0	6.0	6.8	4.4	15.9	8.6	–	11.6	3.0	4.7
Deaf-blind	%	1.4	0.3	1.6	0.7	0.6	0.3	–	0.1	0.2	0.5

TABLE 15A.16

Table 15A.16 **Users of NDA services, by disability group as a proportion of total users (a), (b)**

	<i>Unit</i>	<i>NSW (c)</i>	<i>Vic</i>	<i>Qld</i>	<i>WA (d)</i>	<i>SA (c), (e)</i>	<i>Tas</i>	<i>ACT (c)</i>	<i>NT (f)</i>	<i>Aus Gov</i>	<i>Aust (c)</i>
Vision	%	9.3	5.8	9.6	4.5	17.8	3.4	–	10.8	4.1	5.8
Hearing	%	3.2	15.4	5.5	3.6	8.2	2.3	–	4.0	4.3	6.5
Speech	%	10.2	3.2	18.6	5.6	11.3	18.9	–	18.3	1.4	4.5
Psychiatric	%	8.8	3.7	14.1	4.2	14.6	5.9	–	8.4	56.3	34.0
Neurological	%	11.9	13.1	25.2	12.8	23.5	12.6	–	13.2	10.7	12.7
Total	no.	24 975	53 904	17 733	16 147	13 729	4 401	–	1 284	150 357	271 719
2018-19											
Developmental delay	%	–	4.5	2.9	3.0	–	11.7	–	–	–	1.2
Intellectual	%	–	28.9	58.3	36.7	–	21.0	–	31.5	12.8	18.1
Specific learning	%	–	1.3	5.0	4.2	–	5.2	–	2.5	8.4	6.7
Autism	%	–	10.2	26.9	39.1	–	4.2	–	9.3	8.7	11.3
Physical	%	–	8.6	34.6	14.7	–	41.1	–	40.1	53.1	43.1
Acquired brain injury	%	–	6.3	7.0	3.9	–	8.7	–	9.9	2.8	3.7
Deaf-blind	%	–	0.3	0.5	0.6	–	0.1	–	–	0.2	0.2
Vision	%	–	7.7	10.5	4.7	–	2.3	–	30.2	3.8	4.7
Hearing	%	–	21.4	6.3	3.6	–	1.7	–	3.7	4.0	6.8
Speech	%	–	3.1	21.3	5.2	–	17.9	–	14.8	0.9	2.7
Psychiatric	%	–	3.7	13.5	4.3	–	4.7	–	10.5	59.6	45.0
Neurological	%	–	8.4	26.0	13.2	–	11.6	–	10.5	10.4	11.0
Total	no.	–	35 528	11 469	14 054	–	3 103	–	162	164 147	223 708

(a) Numbers for Australia may not equal the sum of numbers for each State and Territory because some users accessed services in more than one State or Territory.

(b) Service users may be in more than one disability group so the sum of proportions for each jurisdiction can be greater than 100 per cent.

Table 15A.16 **Users of NDA services, by disability group as a proportion of total users (a), (b)**

<i>Unit</i>	<i>NSW (c)</i>	<i>Vic</i>	<i>Qld</i>	<i>WA (d)</i>	<i>SA (c), (e)</i>	<i>Tas</i>	<i>ACT (c)</i>	<i>NT (f)</i>	<i>Aus Gov</i>	<i>Aust (c)</i>
(c)	NSW data for State/Territory government service users were not available for 2018-19 because NSW transitioned to the NDIS in 2017–18. SA data for State/Territory government service users were not available for 2018-19 as most of these service users had transitioned to the NDIS. ACT data for State/Territory NSW data for State government service users were not available for 2018-19 because NSW transitioned to the NDIS in 2017–18. SA data for State government service users were not available for 2018-19 as most of these service users had transitioned to the NDIS. ACT data for Territory government service users were not available for 2018-19, 2017-18, 2016-17 and 2015-16 because the ACT transitioned to the NDIS in 2016–17. Therefore, Australian totals do not include NSW, SA and ACT State/Territory government service users in 2018-19 and ACT Territory government service users in 2017-18, 2016-17 and 2015-16.									
(d)	WA data includes service users who received services under the WA Government operated trial sites of the NDIS. The trial commenced on 1 July 2014 and ran until 30 June 2017. Effective 1 July 2018, all service users in WA trial sites were no longer counted as NDA users due to the commencement of the full-scheme roll-out of the Australia-wide NDIS in WA (the service users were required to be transferred to the Australia-wide NDIS).									
(e)	SA data for 2012-13 are not comparable to previous years. A large non-government provider in SA ceased reporting non-NDA clients which were incorrectly included in previous years' data, while another SA agency experienced data reporting problems, resulting in some clients not being reported. Data for 2011-12 are not comparable with other years. A large government service provider in SA ceased reporting case management services for people who received telephone contact only once or twice a year. This contributed to a large decrease in clients.									
(f)	From 2012-13 onwards, data for the NT includes users of basic community care.									
(g)	As 2017-18 was the final year of NSW transitioning existing NSW disability clients to the NDIS, data on number of client receiving NDA services in NSW for 2017-18 may be marginally under-enumerated. – Nil or rounded to zero.									

Source: AIHW (unpublished), DS NMDS 2009-10 to 2018-19.

TABLE 15A.17

Table 15A.17 Users of NDA services aged 0–64 years, by need for help in life area (a), (b), (c)

	Unit	NSW (d)	Vic	Qld	WA (e)	SA (d),(f)	Tas	ACT (d)	NT (g)	Aust (d)
2018-19										
Number of users of disability support services										
Activities of daily living	no.	–	14 405	9 914	11 204	–	2 552	–	112	38 145
Activities of independent living or activities of work, education and community living (but not ADL)	no.	–	1 554	397	1 133	–	178	–	27	3 288
<i>Total needing assistance</i>	<i>no.</i>	–	<i>15 959</i>	<i>10 311</i>	<i>12 337</i>	–	<i>2 730</i>	–	<i>139</i>	<i>41 433</i>
No need for help or supervision	no.	–	411	36	150	–	37	–	2	636
Need for assistance not determined (h)	no.	–	14 434	762	916	–	96	–	1	16 207
Total	no.	–	30 804	11 109	13 403	–	2 863	–	142	58 276
Proportion of service users accessing disability support services										
Activities of daily living	%	..	46.8	89.2	83.6	..	89.1	..	78.9	65.5
Activities of independent living or activities of work, education and community living (but not ADL)	%	..	5.0	3.6	8.5	..	6.2	..	19.0	5.6
<i>Total needing assistance</i>	<i>%</i>	..	<i>51.8</i>	<i>92.8</i>	<i>92.0</i>	..	<i>95.4</i>	..	<i>97.9</i>	<i>71.1</i>
No need for help or supervision	%	..	1.3	0.3	1.1	..	1.3	..	1.4	1.1
Need for assistance not determined (i)	%	..	46.9	6.9	6.8	..	3.4	..	0.7	27.8
Total	%	..	100.0	100.0	100.0	..	100.0	..	100.0	100.0
2017-18 (i)										
Number of users of disability support services										
Activities of daily living	no.	15 193	26 825	14 744	13 182	9 574	3 657	na	1 013	83 909
Activities of independent living or activities of work, education and community living (but not ADL)	no.	1 386	2 817	763	1 324	1 132	280	na	137	7 822
<i>Total needing assistance</i>	<i>no.</i>	<i>16 579</i>	<i>29 642</i>	<i>15 507</i>	<i>14 506</i>	<i>10 706</i>	<i>3 937</i>	<i>na</i>	<i>1 150</i>	<i>91 731</i>
No need for help or supervision	no.	170	865	107	159	228	54	na	13	1 595

TABLE 15A.17

Table 15A.17 Users of NDA services aged 0–64 years, by need for help in life area (a), (b), (c)

	<i>Unit</i>	<i>NSW (d)</i>	<i>Vic</i>	<i>Qld</i>	<i>WA (e)</i>	<i>SA (d),(f)</i>	<i>Tas</i>	<i>ACT (d)</i>	<i>NT (g)</i>	<i>Aust (d)</i>
Need for assistance not determined (h)	no.	6 686	17 769	1 435	837	212	135	na	46	27 096
Total	no.	23 435	48 276	17 049	15 502	11 146	4 126	na	1 209	120 422
Proportion of service users accessing disability support services										
Activities of daily living	%	64.8	55.6	86.5	85.0	85.9	88.6	na	83.8	69.7
Activities of independent living or activities of work, education and community living (but not ADL)	%	5.9	5.8	4.5	8.5	10.2	6.8	na	11.3	6.5
<i>Total needing assistance</i>	%	<i>70.7</i>	<i>61.4</i>	<i>91.0</i>	<i>93.6</i>	<i>96.1</i>	<i>95.4</i>	<i>na</i>	<i>95.1</i>	<i>76.2</i>
No need for help or supervision	%	0.7	1.8	0.6	1.0	2.0	1.3	na	1.1	1.3
Need for assistance not determined (h)	%	28.5	36.8	8.4	5.4	1.9	3.3	na	3.8	22.5
Total	%	100.0	100.0	100.0	100.0	100.0	100.0	na	100.0	100.0
2016-17										
Number of users of disability support services										
Activities of daily living	no.	35 713	34 242	20 295	15 989	11 000	4 328	na	1 335	122 420
Activities of independent living or activities of work, education and community living (but not ADL)	no.	3 812	3 728	1 119	1 637	1 272	323	na	163	12 020
<i>Total needing assistance</i>	<i>no.</i>	<i>39 525</i>	<i>37 970</i>	<i>21 414</i>	<i>17 626</i>	<i>12 272</i>	<i>4 651</i>	<i>na</i>	<i>1 498</i>	<i>134 440</i>
No need for help or supervision	no.	555	1 250	144	266	276	95	na	9	2 590
Need for assistance not determined (h)	no.	11 419	20 688	2 468	1 318	325	94	na	99	36 382
Total	no.	51 499	59 908	24 026	19 210	12 873	4 840	na	1 606	173 412
Proportion of service users accessing disability support services										
Activities of daily living	%	69.3	57.2	84.5	83.2	85.5	89.4	na	83.1	70.6
Activities of independent living or activities of work, education and community living (but not ADL)	%	7.4	6.2	4.7	8.5	9.9	6.7	na	10.1	6.9
<i>Total needing assistance</i>	%	<i>76.7</i>	<i>63.4</i>	<i>89.1</i>	<i>91.8</i>	<i>95.3</i>	<i>96.1</i>	<i>na</i>	<i>93.3</i>	<i>77.5</i>
No need for help or supervision	%	1.1	2.1	0.6	1.4	2.1	2.0	na	0.6	1.5

TABLE 15A.17

Table 15A.17 Users of NDA services aged 0–64 years, by need for help in life area (a), (b), (c)

	<i>Unit</i>	<i>NSW (d)</i>	<i>Vic</i>	<i>Qld</i>	<i>WA (e)</i>	<i>SA (d),(f)</i>	<i>Tas</i>	<i>ACT (d)</i>	<i>NT (g)</i>	<i>Aust (d)</i>
Need for assistance not determined (h)	%	22.2	34.5	10.3	6.9	2.5	1.9	na	6.2	21.0
Total	%	100.0	100.0	100.0	100.0	100.0	100.0	na	100.0	100.0
2015-16										
Number of users of disability support services										
Activities of daily living	no.	38 626	30 826	22 012	14 864	12 470	4 620	na	1 116	124 006
Activities of independent living or activities of work, education and community living (but not ADL)	no.	4 486	3 466	1 269	1 790	1 124	369	na	185	12 652
<i>Total needing assistance</i>	<i>no.</i>	<i>43 112</i>	<i>34 292</i>	<i>23 281</i>	<i>16 654</i>	<i>13 594</i>	<i>4 989</i>	<i>na</i>	<i>1 301</i>	<i>136 658</i>
No need for help or supervision	no.	1 346	1 274	160	221	255	105	na	8	3 351
Need for assistance not determined (h)	no.	10 857	18 693	3 764	1 442	393	100	na	714	35 931
Total	no.	55 315	54 259	27 205	18 317	14 242	5 194	na	2 023	175 940
Proportion of service users accessing disability support services										
Activities of daily living	%	69.8	56.8	80.9	81.1	87.6	88.9	na	55.2	70.5
Activities of independent living or activities of work, education and community living (but not ADL)	%	8.1	6.4	4.7	9.8	7.9	7.1	na	9.1	7.2
<i>Total needing assistance</i>	<i>%</i>	<i>77.9</i>	<i>63.2</i>	<i>85.6</i>	<i>90.9</i>	<i>95.5</i>	<i>96.1</i>	<i>na</i>	<i>64.3</i>	<i>77.7</i>
No need for help or supervision	%	2.4	2.3	0.6	1.2	1.8	2.0	na	0.4	1.9
Need for assistance not determined (h)	%	19.6	34.5	13.8	7.9	2.8	1.9	na	35.3	20.4
Total	%	100.0	100.0	100.0	100.0	100.0	100.0	na	100.0	100.0
2014-15										
Number of users of disability support services										
Activities of daily living	no.	37 890	29 597	21 788	14 441	13 387	4 901	3 520	1 248	126 157
Activities of independent living or activities of work, education and community living (but not ADL)	no.	4 312	3 397	1 489	1 802	1 249	457	282	222	13 169
<i>Total needing assistance</i>	<i>no.</i>	<i>42 202</i>	<i>32 994</i>	<i>23 277</i>	<i>16 243</i>	<i>14 636</i>	<i>5 358</i>	<i>3 802</i>	<i>1 470</i>	<i>139 326</i>

TABLE 15A.17

Table 15A.17 Users of NDA services aged 0–64 years, by need for help in life area (a), (b), (c)

	<i>Unit</i>	<i>NSW (d)</i>	<i>Vic</i>	<i>Qld</i>	<i>WA (e)</i>	<i>SA (d),(f)</i>	<i>Tas</i>	<i>ACT (d)</i>	<i>NT (g)</i>	<i>Aust (d)</i>
No need for help or supervision	no.	1 045	1 011	171	229	300	111	29	17	2 902
Need for assistance not determined (h)	no.	9 199	18 702	3 296	1 624	775	114	313	639	34 641
Total	no.	52 446	52 707	26 744	18 096	15 711	5 583	4 144	2 126	176 869
Proportion of service users accessing disability support services										
Activities of daily living	%	72.2	56.2	81.5	79.8	85.2	87.8	84.9	58.7	71.3
Activities of independent living or activities of work, education and community living (but not ADL)	%	8.2	6.4	5.6	10.0	8.0	8.2	6.8	10.4	7.4
<i>Total needing assistance</i>	%	<i>80.5</i>	<i>62.6</i>	<i>87.0</i>	<i>89.8</i>	<i>93.2</i>	<i>96.0</i>	<i>91.7</i>	<i>69.1</i>	<i>78.8</i>
No need for help or supervision	%	2.0	1.9	0.6	1.3	1.9	2.0	0.7	0.8	1.6
Need for assistance not determined (h)	%	17.5	35.5	12.3	9.0	4.9	2.0	7.6	30.1	19.6
Total	%	100.0	100.0	100.0	100.0	100.0	100.0	100.0	100.0	100.0
2013-14										
Number of users of disability support services										
Activities of daily living	no.	38 458	30 604	20 155	12 112	14 159	5 371	4 615	1 161	126 007
Activities of independent living or activities of work, education and community living (but not ADL)	no.	4 276	3 452	1 716	1 115	1 262	531	603	168	13 077
<i>Total needing assistance</i>	<i>no.</i>	<i>42 734</i>	<i>34 056</i>	<i>21 871</i>	<i>13 227</i>	<i>15 421</i>	<i>5 902</i>	<i>5 218</i>	<i>1 329</i>	<i>139 084</i>
No need for help or supervision	no.	972	1 126	267	199	330	130	53	9	3 077
Need for assistance not determined (h)	no.	8 565	17 026	3 760	4 057	889	153	400	701	35 527
Total	no.	52 271	52 208	25 898	17 483	16 640	6 185	5 671	2 039	177 688
Proportion of service users accessing disability support services										
Activities of daily living	%	73.6	58.6	77.8	69.3	85.1	86.8	81.4	56.9	70.9
Activities of independent living or activities of work, education and community living (but not ADL)	%	8.2	6.6	6.6	6.4	7.6	8.6	10.6	8.2	7.4
<i>Total needing assistance</i>	%	<i>81.8</i>	<i>65.2</i>	<i>84.5</i>	<i>75.7</i>	<i>92.7</i>	<i>95.4</i>	<i>92.0</i>	<i>65.2</i>	<i>78.3</i>

TABLE 15A.17

Table 15A.17 Users of NDA services aged 0–64 years, by need for help in life area (a), (b), (c)

	<i>Unit</i>	<i>NSW (d)</i>	<i>Vic</i>	<i>Qld</i>	<i>WA (e)</i>	<i>SA (d),(f)</i>	<i>Tas</i>	<i>ACT (d)</i>	<i>NT (g)</i>	<i>Aust (d)</i>
No need for help or supervision	%	1.9	2.2	1.0	1.1	2.0	2.1	0.9	0.4	1.7
Need for assistance not determined (h)	%	16.4	32.6	14.5	23.2	5.3	2.5	7.1	34.4	20.0
Total	%	100.0	100.0	100.0	100.0	100.0	100.0	100.0	100.0	100.0
2012-13										
Number of users of disability support services										
Activities of daily living	no.	37 910	29 902	19 846	13 521	12 976	5 467	3 834	1 298	124 107
Activities of independent living or activities of work, education and community living (but not ADL)	no.	3 972	3 404	2 175	1 156	1 316	531	341	250	13 100
<i>Total needing assistance</i>	<i>no.</i>	<i>41 882</i>	<i>33 306</i>	<i>22 021</i>	<i>14 677</i>	<i>14 292</i>	<i>5 998</i>	<i>4 175</i>	<i>1 548</i>	<i>137 207</i>
No need for help or supervision	no.	965	1 061	317	637	378	123	38	22	3 525
Need for assistance not determined (h)	no.	8 399	15 715	3 832	1 308	849	147	418	545	31 194
Total	no.	51 246	50 082	26 170	16 622	15 519	6 268	4 631	2 115	171 926
Proportion of service users accessing disability support services										
Activities of daily living	%	74.0	59.7	75.8	81.3	83.6	87.2	82.8	61.4	72.2
Activities of independent living or activities of work, education and community living (but not ADL)	%	7.8	6.8	8.3	7.0	8.5	8.5	7.4	11.8	7.6
<i>Total needing assistance</i>	<i>%</i>	<i>81.7</i>	<i>66.5</i>	<i>84.1</i>	<i>88.3</i>	<i>92.1</i>	<i>95.7</i>	<i>90.2</i>	<i>73.2</i>	<i>79.8</i>
No need for help or supervision	%	1.9	2.1	1.2	3.8	2.4	2.0	0.8	1.0	2.1
Need for assistance not determined (h)	%	16.4	31.4	14.6	7.9	5.5	2.3	9.0	25.8	18.1
Total	%	100.0	100.0	100.0	100.0	100.0	100.0	100.0	100.0	100.0
2011-12										
Number of users of disability support services										
Activities of daily living	no.	36 990	24 456	19 636	12 793	13 187	5 313	3 777	991	116 486
Activities of independent living or activities of work, education and community living (but not ADL)	no.	3 769	3 438	2 079	1 169	1 797	575	336	183	13 298

TABLE 15A.17

Table 15A.17 Users of NDA services aged 0–64 years, by need for help in life area (a), (b), (c)

	Unit	NSW (d)	Vic	Qld	WA (e)	SA (d),(f)	Tas	ACT (d)	NT (g)	Aust (d)
<i>Total needing assistance</i>	no.	40 759	27 894	21 715	13 962	14 984	5 888	4 113	1 174	129 784
No need for help or supervision	no.	616	1 113	350	1 583	474	141	31	9	4 299
Need for assistance not determined (h)	no.	9 149	25 699	2 389	698	623	168	401	623	39 726
Total	no.	50 524	54 706	24 454	16 243	16 081	6 197	4 545	1 806	173 809
Proportion of service users accessing disability support services										
Activities of daily living	%	73.2	44.7	80.3	78.8	82.0	85.7	83.1	54.9	67.0
Activities of independent living or activities of work, education and community living (but not ADL)	%	7.5	6.3	8.5	7.2	11.2	9.3	7.4	10.1	7.7
<i>Total needing assistance</i>	%	80.7	51.0	88.8	86.0	93.2	95.0	90.5	65.0	74.7
No need for help or supervision	%	1.2	2.0	1.4	9.7	2.9	2.3	0.7	0.5	2.5
Need for assistance not determined (h)	%	18.1	47.0	9.8	4.3	3.9	2.7	8.8	34.5	22.9
Total	%	100.0	100.0	100.0	100.0	100.0	100.0	100.0	100.0	100.0
2010-11										
Number of users of disability support services										
Activities of daily living	no.	35 525	24 999	19 099	13 548	14 686	5 207	3 365	785	116 544
Activities of independent living or activities of work, education and community living (but not ADL)	no.	3 604	3 464	1 774	1 036	1 952	583	317	173	12 858
<i>Total needing assistance</i>	no.	39 129	28 463	20 873	14 584	16 638	5 790	3 682	958	129 402
No need for help or supervision	no.	623	1 036	268	205	657	137	23	10	2 954
Need for assistance not determined (h)	no.	9 242	24 261	2 353	1 217	847	192	459	777	39 315
Total	no.	48 994	53 760	23 494	16 006	18 142	6 119	4 164	1 745	171 671
Proportion of service users accessing disability support services										
Activities of daily living	%	72.5	46.5	81.3	84.6	81.0	85.1	80.8	45.0	67.9
Activities of independent living or activities of work, education and community living (but not ADL)	%	7.4	6.4	7.6	6.5	10.8	9.5	7.6	9.9	7.5

TABLE 15A.17

Table 15A.17 Users of NDA services aged 0–64 years, by need for help in life area (a), (b), (c)

	Unit	NSW (d)	Vic	Qld	WA (e)	SA (d),(f)	Tas	ACT (d)	NT (g)	Aust (d)
<i>Total needing assistance</i>	%	79.9	52.9	88.8	91.1	91.7	94.6	88.4	54.9	75.4
No need for help or supervision	%	1.3	1.9	1.1	1.3	3.6	2.2	0.6	0.6	1.7
Need for assistance not determined (h)	%	18.9	45.1	10.0	7.6	4.7	3.1	11.0	44.5	22.9
Total	%	100.0	100.0	100.0	100.0	100.0	100.0	100.0	100.0	100.0
2009-10										
Number of users of disability support services										
Activities of daily living	no.	32 765	25 692	18 653	13 317	14 178	4 746	3 131	755	112 606
Activities of independent living or activities of work, education and community living (but not ADL)	no.	3 191	3 335	1 700	1 115	2 004	616	240	41	12 212
<i>Total needing assistance</i>	no.	35 956	29 027	20 353	14 432	16 182	5 362	3 371	796	124 818
No need for help or supervision	no.	477	1 260	226	203	602	166	27	6	2 960
Need for assistance not determined (h)	no.	9 593	22 100	958	484	649	246	631	105	34 745
Total	no.	46 026	52 387	21 537	15 119	17 433	5 774	4 029	907	162 523
Proportion of service users accessing disability support services										
Activities of daily living	%	71.2	49.0	86.6	88.1	81.3	82.2	77.7	83.2	69.3
Activities of independent living or activities of work, education and community living (but not ADL)	%	6.9	6.4	7.9	7.4	11.5	10.7	6.0	4.5	7.5
<i>Total needing assistance</i>	%	78.1	55.4	94.5	95.5	92.8	92.9	83.7	87.8	76.8
No need for help or supervision	%	1.0	2.4	1.0	1.3	3.5	2.9	0.7	0.7	1.8
Need for assistance not determined (h)	%	20.8	42.2	4.4	3.2	3.7	4.3	15.7	11.6	21.4
Total	%	100.0	100.0	100.0	100.0	100.0	100.0	100.0	100.0	100.0
2008-09										
Number of users of disability support services										
Activities of daily living	no.	29 008	26 146	17 780	12 507	13 066	3 548	3 169	884	105 537
Activities of independent living or activities of work, education and community living (but not ADL)	no.	2 714	3 600	1 675	1 427	2 057	525	258	130	12 350

TABLE 15A.17

Table 15A.17 Users of NDA services aged 0–64 years, by need for help in life area (a), (b), (c)

	Unit	NSW (d)	Vic	Qld	WA (e)	SA (d),(f)	Tas	ACT (d)	NT (g)	Aust (d)
<i>Total needing assistance</i>	no.	31 722	29 746	19 455	13 934	15 123	4 073	3 427	1 014	117 887
No need for help or supervision	no.	355	1 030	226	183	614	82	28	26	2 535
Need for assistance not determined (h)	no.	8 301	22 121	1 376	633	1 425	207	449	298	34 788
Total	no.	40 378	52 897	21 057	14 750	17 162	4 362	3 904	1 338	155 210
Proportion of service users accessing disability support services										
Activities of daily living	%	71.8	49.4	84.4	84.8	76.1	81.3	81.2	66.1	68.0
Activities of independent living or activities of work, education and community living (but not ADL)	%	6.7	6.8	8.0	9.7	12.0	12.0	6.6	9.7	8.0
<i>Total needing assistance</i>	%	78.6	56.2	92.4	94.5	88.1	93.4	87.8	75.8	76.0
No need for help or supervision	%	0.9	1.9	1.1	1.2	3.6	1.9	0.7	1.9	1.6
Need for assistance not determined (h)	%	20.6	41.8	6.5	4.3	8.3	4.7	11.5	22.3	22.4
Total	%	100.0	100.0	100.0	100.0	100.0	100.0	100.0	100.0	100.0

- (a) Data on the need for help with ADL are derived using information on the level of support needed in one or more of the core support areas: self care, mobility, and communication. Data for service users who need help with independent living or work, education and community living were reported for the first time in 2008-09. This includes people who need help with such things as interpersonal interactions and relationships, learning, applying knowledge and general tasks and demands; and domestic life or help with education, community (civic) and economic life; and work but who do not need help with ADL.
- (b) State/Territory delivered disability support services comprise accommodation support, community support, community access and respite.
- (c) Numbers for Australia may not equal the sum of numbers for each State and Territory because some users accessed services in more than one State or Territory.
- (d) NSW data for State government service users were not available for 2018-19 because NSW transitioned to the NDIS in 2017–18. SA data for State government service users were not available for 2018-19 as most of these service users had transitioned to the NDIS. ACT data for Territory government service users were not available for 2018-19, 2017-18, 2016-17 and 2015-16 because the ACT transitioned to the NDIS in 2016–17. Therefore, Australian totals do not include NSW, SA and ACT State/Territory government service users in 2018-19 and ACT Territory government service users in 2017-18, 2016-17 and 2015-16.
- (e) WA data includes service users who received services under the WA Government operated trial sites of the NDIS. The trial commenced on 1 July 2014 and ran until 30 June 2017. Effective 1 July 2018, all service users in WA trial sites were no longer counted as NDA users due to the commencement of the full-scheme roll-out of the Australia-wide NDIS in WA (the service users were required to be transferred to the Australia-wide NDIS).

Table 15A.17 Users of NDA services aged 0–64 years, by need for help in life area (a), (b), (c)

	<i>Unit</i>	<i>NSW (d)</i>	<i>Vic</i>	<i>Qld</i>	<i>WA (e)</i>	<i>SA (d),(f)</i>	<i>Tas</i>	<i>ACT (d)</i>	<i>NT (g)</i>	<i>Aust (d)</i>
(f)	SA data for 2012-13 are not comparable to previous years. A large non-government provider in SA ceased reporting non-NDA clients which were incorrectly included in previous years' data, while another SA agency experienced data reporting problems, resulting in some clients not being reported. Data for 2011-12 are not comparable with other years. A large government service provider in SA ceased reporting case management services for people who received telephone contact only once or twice a year. This contributed to a large decrease in clients. SA has a relatively high proportion of clients who do not need help with ADL. Most of these people have a vision/sensory disability with lower level support needs. In 2012-13, 12.9 per cent of SA clients had a vision related disability, compared with 4.2 per cent nationally (table 15A.16).									
(g)	From 2012-13 onwards, data for the NT includes users of basic community care.									
(h)	Includes people whose need for assistance was 'not stated', 'not collected' or 'not applicable (due to age)'.									
(i)	As 2017-18 was the final year of NSW transitioning existing NSW disability clients to the NDIS, data on number of client receiving NDA services in NSW for 2017-18 may be marginally under-enumerated.									

na Not available. .. Not applicable. – Nil or rounded to zero.

Source: AIHW (unpublished), DS NMDS 2009-10 to 2018-19.

TABLE 15A.18

Table 15A.18 **Proportion of the potential population aged 0–64 years accessing NDA disability support services, by sex, by age (a)**

		Unit	NSW (b)	Vic	Qld	WA (c)	SA	Tas	ACT (b)	NT (d)	Aust (b)
2018-19											
<i>Proportion of the potential population accessing State/Territory delivered services</i>											
0-14											
Males	%	–	12.0	3.7	20.8	–	30.1	–	0.2	6.6	
Females	%	–	15.4	5.3	22.8	–	47.8	–	0.8	8.3	
15-24											
Males	%	–	18.7	12.2	27.9	–	2.5	–	1.2	10.1	
Females	%	–	16.2	11.3	25.0	–	1.5	–	1.9	9.0	
25-44											
Males	%	–	27.4	15.8	21.2	–	14.0	–	2.6	12.8	
Females	%	–	16.4	8.8	12.5	–	9.3	–	1.5	7.6	
45-64											
Males	%	–	23.3	9.7	15.2	–	20.4	–	2.6	9.9	
Females	%	–	20.9	7.6	12.0	–	19.4	–	3.3	8.5	
Total											
Males	%	–	18.3	8.4	21.0	–	20.6	–	1.2	8.9	
Females	%	–	17.5	8.0	16.6	–	20.6	–	1.8	8.2	
2017-18 (e)											
<i>Proportion of the potential population accessing State/Territory delivered services</i>											
0-14											
Males	%	12.4	25.7	7.2	25.4	2.1	42.0	–	8.0	15.6	
Females	%	14.4	29.8	9.9	27.5	2.7	60.2	–	9.5	18.4	
15-24											
Males	%	14.1	32.5	18.8	33.4	26.8	3.9	–	10.3	22.0	
Females	%	12.5	29.4	17.6	28.1	24.6	3.2	–	15.2	19.9	
25-44											
Males	%	12.8	39.6	20.5	23.5	49.7	30.2	–	17.5	24.9	
Females	%	7.7	26.7	12.8	15.2	30.7	19.2	–	12.3	16.0	
45-64											
Males	%	10.0	32.8	14.8	17.5	49.5	30.6	–	18.7	20.7	
Females	%	8.3	29.9	12.6	13.8	40.8	27.9	–	17.1	17.9	
Total											
Males	%	12.3	31.0	13.1	24.8	25.5	30.7	–	12.0	19.4	
Females	%	10.2	28.8	12.8	19.6	26.9	29.7	–	13.1	17.7	
2016-17											
<i>Proportion of the potential population accessing State/Territory delivered services</i>											
0-14											
Males	%	30.0	38.1	12.2	32.7	7.1	50.4	na	12.2	26.5	
Females	%	32.6	41.2	14.7	34.2	7.7	64.9	na	11.9	29.1	
15-24											
Males	%	32.7	42.5	27.0	39.3	41.5	7.4	na	14.4	33.8	
Females	%	30.1	38.7	25.0	34.2	39.7	8.5	na	18.4	31.1	

Table 15A.18 **Proportion of the potential population aged 0–64 years accessing NDA disability support services, by sex, by age (a)**

	<i>Unit</i>	<i>NSW (b)</i>	<i>Vic</i>	<i>Qld</i>	<i>WA (c)</i>	<i>SA</i>	<i>Tas</i>	<i>ACT (b)</i>	<i>NT (d)</i>	<i>Aust (b)</i>
25-44										
Males	%	28.1	48.0	26.3	28.6	49.1	38.8	na	23.5	33.8
Females	%	18.3	34.0	17.0	19.7	32.3	26.2	na	17.0	22.9
45-64										
Males	%	20.8	39.4	21.5	22.6	49.0	34.4	na	24.1	27.8
Females	%	17.1	37.0	18.5	20.1	40.4	31.6	na	21.7	24.5
Total										
Males	%	28.1	41.1	19.2	30.9	30.6	37.2	na	16.8	29.4
Females	%	23.0	37.3	18.1	25.4	30.5	34.9	na	16.9	26.1
<i>Proportion of the potential population accessing Australian Government delivered services</i>										
0-14										
Males	%
Females	%
15-24										
Males	%	29.6	21.6	44.9	22.8	39.8	28.9	19.1	8.8	30.2
Females	%	28.4	21.2	38.6	19.7	37.4	30.1	17.6	7.5	28.0
25-44										
Males	%	52.3	49.5	63.4	33.2	87.0	72.5	35.9	13.5	53.2
Females	%	27.8	28.0	30.0	19.3	45.2	37.3	21.2	7.7	28.2
45-64										
Males	%	42.1	42.2	40.7	23.2	55.0	42.8	18.2	11.8	40.1
Females	%	38.8	39.7	37.3	19.8	47.3	32.5	14.2	8.1	36.5
Total										
Males	%	24.0	22.6	27.6	15.2	35.4	26.7	14.5	6.2	23.8
Females	%	24.8	24.3	26.0	14.8	34.4	25.7	13.8	5.6	24.1
<i>Proportion of the potential population accessing all NDA services</i>										
0-14										
Males	%	30.0	38.1	12.2	32.7	7.1	50.4	–	12.2	26.5
Females	%	32.6	41.2	14.7	34.2	7.7	64.9	–	11.9	29.1
15-24										
Males	%	59.0	60.8	66.2	53.3	73.9	36.1	19.1	22.0	59.6
Females	%	55.8	57.3	58.8	46.8	69.9	38.2	17.6	24.3	55.3
25-44										
Males	%	75.6	92.9	85.1	53.5	123.9	106.1	35.9	34.2	81.6
Females	%	43.3	59.6	44.8	33.9	71.0	60.3	21.2	23.1	48.1
45-64										
Males	%	59.9	78.9	60.0	41.5	97.1	73.4	18.2	34.9	64.7
Females	%	53.7	74.9	54.5	37.2	83.3	61.9	14.2	28.7	58.9
Total										
Males	%	50.0	61.6	44.5	42.1	60.9	62.1	14.5	22.1	50.8
Females	%	45.9	59.9	42.4	36.8	60.5	58.9	13.8	21.5	48.0

2015-16

Table 15A.18 **Proportion of the potential population aged 0–64 years accessing NDA disability support services, by sex, by age (a)**

		Unit	NSW (b)	Vic	Qld	WA (c)	SA	Tas	ACT (b)	NT (d)	Aust (b)
<i>Proportion of the potential population accessing State/Territory delivered services</i>											
0-14											
Males	%		34.2	37.2	16.5	32.7	21.8	58.3	na	22.1	29.8
Females	%		36.2	38.6	19.1	32.5	21.3	71.4	na	23.2	31.6
15-24											
Males	%		37.5	43.0	29.7	38.4	46.4	10.0	na	12.3	36.2
Females	%		34.8	39.4	28.3	33.6	43.5	9.1	na	15.4	33.6
25-44											
Males	%		29.2	44.2	27.1	25.4	43.8	42.5	na	20.6	32.6
Females	%		21.1	32.6	18.6	19.1	31.0	28.5	na	20.0	23.6
45-64											
Males	%		22.4	37.2	24.1	21.1	44.9	33.5	na	25.8	27.8
Females	%		19.7	34.1	21.3	18.6	37.3	30.3	na	31.5	24.8
Total											
Males	%		31.1	39.6	22.4	29.6	35.9	41.1	na	20.7	31.0
Females	%		26.2	35.4	21.0	24.3	32.7	36.8	na	23.1	27.3
<i>Proportion of the potential population accessing Australian Government delivered services</i>											
0-14											
Males	%	
Females	%	
15-24											
Males	%		33.4	25.0	45.8	23.8	41.4	30.3	23.5	8.6	32.8
Females	%		31.4	23.3	38.0	20.7	37.4	32.4	20.8	6.0	29.6
25-44											
Males	%		53.4	51.1	59.8	32.2	79.6	66.7	37.9	13.4	52.6
Females	%		29.3	29.1	30.0	20.3	42.0	37.0	23.4	6.9	28.9
45-64											
Males	%		40.3	41.1	37.7	21.5	49.8	38.7	18.7	9.7	37.9
Females	%		35.7	39.1	34.8	18.3	43.6	29.4	16.4	6.4	34.3
Total											
Males	%		25.1	24.1	27.1	15.4	34.4	25.8	16.3	5.9	24.4
Females	%		24.6	24.8	25.1	14.7	32.3	24.7	15.5	4.6	23.8
<i>Proportion of the potential population accessing all NDA services</i>											
0-14											
Males	%		34.2	37.2	16.5	32.7	21.8	58.3	na	22.1	29.8
Females	%		36.2	38.6	19.1	32.5	21.3	71.4	na	23.2	31.6
15-24											
Males	%		66.7	64.7	69.0	52.8	79.8	40.0	na	19.9	64.0
Females	%		62.7	59.9	61.1	46.9	73.9	41.0	na	20.4	58.9
25-44											
Males	%		77.6	90.7	82.2	49.7	112.2	103.8	na	31.6	79.6

Table 15A.18 **Proportion of the potential population aged 0–64 years accessing NDA disability support services, by sex, by age (a)**

	Unit	NSW (b)	Vic	Qld	WA (c)	SA	Tas	ACT (b)	NT (d)	Aust (b)
Females	%	47.1	59.1	46.3	34.2	66.7	62.4	na	25.3	49.3
45-64										
Males	%	59.2	75.7	59.3	38.0	87.8	68.3	na	34.6	62.3
Females	%	53.1	71.5	54.6	34.0	76.4	57.5	na	36.9	57.0
Total										
Males	%	53.7	61.6	47.0	40.8	65.1	65.0	na	25.8	52.7
Females	%	48.6	58.5	44.2	35.5	60.7	59.8	na	26.8	48.9

2014-15

Proportion of the potential population accessing State/Territory delivered services

0-14

Males	%	35.3	39.8	17.5	34.8	34.2	70.2	91.7	23.0	33.8
Females	%	34.5	38.4	19.2	32.9	31.7	81.4	85.1	24.1	33.4

15-24

Males	%	37.8	43.8	30.7	41.5	47.9	9.8	29.4	14.5	37.7
Females	%	35.5	39.5	29.2	36.4	46.9	9.6	29.4	14.3	35.0

25-44

Males	%	28.3	41.6	26.8	24.9	44.3	42.6	27.6	22.9	32.1
Females	%	20.1	32.6	19.2	19.5	32.8	30.4	19.3	21.5	24.0

45-64

Males	%	21.3	36.2	23.0	19.5	43.3	30.9	17.1	29.7	26.9
Females	%	16.9	33.0	20.2	16.6	37.9	30.6	15.5	33.5	23.5

Total

Males	%	31.0	40.0	22.8	30.3	40.8	45.0	49.8	22.7	32.5
Females	%	24.7	35.0	20.9	24.3	36.3	40.1	34.8	24.1	27.7

Proportion of the potential population accessing Australian Government delivered services

0-14

Males	%
Females	%

15-24

Males	%	36.1	28.2	46.9	26.5	46.6	30.8	25.5	10.0	35.4
Females	%	32.9	25.0	37.2	23.9	40.8	34.1	25.0	5.3	30.9

25-44

Males	%	53.0	51.4	57.0	33.6	76.4	66.4	41.4	12.7	52.0
Females	%	30.1	30.4	29.9	21.6	42.1	38.7	24.7	8.5	29.7

45-64

Males	%	40.9	41.6	36.6	21.8	47.8	38.0	19.0	8.8	37.8
Females	%	35.3	39.9	33.2	19.0	41.5	28.2	18.9	6.7	34.0

Total

Males	%	26.3	25.5	27.3	16.7	35.1	26.4	18.0	6.0	25.4
Females	%	24.9	25.7	24.4	15.8	32.0	24.8	17.3	5.1	24.1

Proportion of the potential population accessing all NDA services

0-14

Table 15A.18 **Proportion of the potential population aged 0–64 years accessing NDA disability support services, by sex, by age (a)**

	Unit	NSW (b)	Vic	Qld	WA (c)	SA	Tas	ACT (b)	NT (d)	Aust (b)
Males	%	35.3	39.8	17.5	34.8	34.2	70.2	91.7	23.0	33.8
Females	%	34.5	38.4	19.2	32.9	31.7	81.4	85.1	24.1	33.4
15-24										
Males	%	69.7	68.2	70.6	57.6	86.5	40.3	50.0	22.9	67.5
Females	%	64.6	61.6	61.3	52.0	80.1	43.5	50.8	18.5	61.4
25-44										
Males	%	76.0	88.3	78.8	50.2	109.3	103.1	62.8	33.1	78.2
Females	%	46.6	60.1	46.6	35.6	68.1	65.3	40.1	28.3	50.1
45-64										
Males	%	58.6	75.1	57.0	36.8	84.7	65.2	32.4	37.6	61.3
Females	%	50.1	71.0	52.0	33.0	74.6	56.6	32.0	39.1	55.4
Total										
Males	%	54.7	63.3	47.3	42.4	70.7	69.4	64.7	27.7	54.9
Females	%	47.3	58.9	43.4	36.4	63.6	63.1	49.6	28.3	49.3

2013-14

Proportion of the potential population accessing State/Territory delivered services

0-14

Males	%	38.2	44.8	18.1	36.3	45.4	72.8	112.8	21.4	37.3
Females	%	34.8	40.9	19.4	32.1	40.5	79.0	101.8	21.2	34.7

15-24

Males	%	39.7	45.8	31.0	41.4	48.3	40.6	41.2	14.3	39.7
Females	%	36.6	40.1	29.0	35.4	46.8	36.4	45.2	17.9	36.2

25-44

Males	%	28.5	40.5	26.2	25.2	44.4	44.6	42.1	20.8	32.1
Females	%	20.8	32.8	20.5	19.7	33.4	34.6	38.6	20.1	25.0

45-64

Males	%	20.9	34.0	21.7	18.6	41.6	31.4	35.4	31.3	26.1
Females	%	16.4	31.7	19.1	16.1	38.7	31.4	40.0	37.0	23.3

Total

Males	%	32.1	41.3	22.7	30.4	44.7	51.2	65.7	21.9	33.8
Females	%	24.9	35.3	20.9	23.8	38.7	44.6	54.5	24.3	28.4

Proportion of the potential population accessing Australian Government delivered services

0-14

Males	%
Females	%

15-24

Males	%	37.9	28.6	46.5	28.5	50.5	41.7	27.2	10.2	36.7
Females	%	32.7	25.1	36.1	24.7	42.7	36.6	26.7	7.7	31.0

25-44

Males	%	48.2	45.5	49.7	31.1	70.3	63.2	41.6	11.7	46.8
Females	%	28.1	28.1	28.2	21.0	40.0	32.4	25.5	7.1	27.8

45-64

Table 15A.18 **Proportion of the potential population aged 0–64 years accessing NDA disability support services, by sex, by age (a)**

	Unit	NSW (b)	Vic	Qld	WA (c)	SA	Tas	ACT (b)	NT (d)	Aust (b)
Males	%	36.9	36.7	32.4	20.2	44.1	32.9	19.9	5.7	33.9
Females	%	30.8	34.3	28.2	17.3	35.3	24.1	18.3	4.6	29.4
Total										
Males	%	25.3	23.9	25.5	16.5	34.5	27.1	19.2	5.4	24.3
Females	%	22.7	23.2	22.1	15.1	29.4	21.9	17.6	4.5	22.0
<i>Proportion of the potential population accessing all NDA services</i>										
0-14										
Males	%	38.2	44.8	18.1	36.3	45.4	72.8	112.8	21.4	37.3
Females	%	34.8	40.9	19.4	32.1	40.5	79.0	101.8	21.2	34.7
15-24										
Males	%	72.7	70.1	70.5	58.9	89.6	76.0	60.9	23.0	70.2
Females	%	65.1	61.8	59.4	51.6	80.9	67.6	66.3	24.6	62.1
25-44										
Males	%	71.1	81.1	70.7	48.0	102.6	100.0	73.8	30.4	72.7
Females	%	45.0	57.6	45.4	35.2	65.9	62.4	57.4	25.7	48.8
45-64										
Males	%	54.4	68.1	51.6	34.2	79.3	60.6	50.8	36.1	56.7
Females	%	45.0	64.2	45.8	30.5	69.3	53.4	53.7	40.6	50.4
Total										
Males	%	54.7	62.8	45.4	42.2	73.5	74.8	80.2	26.4	55.0
Females	%	45.2	56.5	40.8	35.2	63.2	63.8	67.8	27.9	47.7

- (a) The definition of the potential population was revised in 2015 (using 2015 SDAC data); data were revised from 2012-13 to reflect this new definition. See sub-section 15.4.
- (b) NSW data for State government service users were not available for 2018-19 because NSW transitioned to the NDIS in 2017-18. SA data for State government service users were not available for 2018-19 as most of these service users had transitioned to the NDIS. ACT data for Territory government service users were not available for 2018-19, 2017-18, 2016-17 and 2015-16 because the ACT transitioned to the NDIS in 2016-17. Therefore, Australian totals do not include NSW, SA and ACT State/Territory government service users in 2018-19 and ACT Territory government service users in 2017-18, 2016-17 and 2015-16.
- (c) WA data includes service users who received services under the WA Government operated trial sites of the NDIS. The trial commenced on 1 July 2014 and ran until 30 June 2017. Effective 1 July 2018, all service users in WA trial sites were no longer counted as NDA users due to the commencement of the full-scheme roll-out of the Australia-wide NDIS in WA (the service users were required to be transferred to the Australia-wide NDIS).
- (d) Data for the NT includes users of basic community care.
- (e) As 2017-18 was the final year of NSW transitioning existing NSW disability clients to the NDIS, data on number of client receiving NDA services in NSW for 2017-18 may be marginally under-enumerated.

na Not available. ... Not applicable. – Nil or rounded to zero.

Source: AIHW (unpublished), DS NMDS 2014-15, 2015-16, 2016-17, 2017-18 and 2018-19; AIHW analysis of the ABS *Australian Demographic Statistics* (various years), Cat. No. 3101.0; ABS *Census of Population and Housing*, various years, Cat. no. 2001.0; and the ABS *Survey of Disability, Ageing and Carers* 2009, 2012 and 2015, Cat. no. 4430.0.

TABLE 15A.19

Table 15A.19 **Indigenous users of basic community care (BCC) services aged under 50 years, users born in non-English speaking countries aged under 65 years and all users aged under 50 years and non-Indigenous users aged 50 to 64 years (a), (b)**

	NSW (c)	Vic (d)	Qld	WA	SA (d)	Tas	ACT	NT (d), (e)	Aust (d)
2019-20 (f)									
<i>Aboriginal and Torres Strait Islander people aged under 50 years</i>									
Numerator	na	1 247	771	163	na	178	–	na	2 359
Denominator ('000)	232.2	51.7	198.7	89.4	37.7	24.1	6.9	64.3	705.0
Rate per 1000 population	na	24.1	3.9	1.8	na	7.4	–	na	3.3
<i>People born in non-English speaking countries aged under 65 years</i>									
Numerator	na	10 321	572	389	na	187	–	na	11 469
Denominator ('000)	534.3	416.0	460.4	358.6	109.9	20.8	27.4	17.5	1 944.9
Rate per 1000 population	na	24.8	1.2	1.1	na	9.0	–	na	5.9
<i>All users aged under 50 years and non-Indigenous users aged 50 to 64 years</i>									
Numerator	na	57 760	8 541	3 798	na	4 902	–	na	75 001
Denominator ('000)	6 736.2	5 569.0	4 268.6	2 220.3	1 418.3	422.9	370.3	216.4	21 222.0
Rate per 1000 population	na	10.4	2.0	1.7	na	11.6	–	na	3.5
2018-19									
<i>Aboriginal and Torres Strait Islander people aged under 50 years</i>									
Numerator	na	1 249	1 103	261	na	175	–	na	2 788
Denominator ('000)	199.1	48.1	191.2	86.0	36.6	23.3	6.6	64.4	655.3
Rate per 1000 population	na	26.0	5.8	3.0	na	7.5	–	na	4.3
<i>People born in non-English speaking countries aged under 65 years</i>									
Numerator	na	8 664	1 906	694	na	201	–	na	11 465
Denominator ('000)	528.6	407.8	454.0	356.4	109.4	20.7	27.1	17.7	1 921.6
Rate per 1000 population	na	21.2	4.2	1.9	na	9.7	–	na	6.0
<i>All users aged under 50 years and non-Indigenous users aged 50 to 64 years</i>									
Numerator	na	62 281	26 079	7 230	na	5 256	–	na	100 846
Denominator ('000)	6 674.9	5 466.3	4 217.6	2 209.4	1 412.1	420.7	366.6	219.5	20 987.1
Rate per 1000 population	na	11.4	6.2	3.3	na	12.5	–	na	4.8
2017-18									
<i>Aboriginal and Torres Strait Islander people aged under 50 years</i>									
Numerator	622	1 473	1 539	384	na	186	–	na	4 204
Denominator ('000)	195.9	47.0	187.3	84.6	35.9	22.9	6.4	63.8	643.8
Rate per 1000 population	3.2	31.4	8.2	4.5	na	8.1	–	na	6.5
<i>People born in non-English speaking countries aged under 65 years</i>									
Numerator	1 552	9 962	2 160	953	na	229	9	na	14 865
Denominator ('000)	522.0	399.7	447.8	356.1	109.0	20.5	26.5	17.6	1 899.1
Rate per 1000 population	3.0	24.9	4.8	2.7	na	11.2	0.3	na	7.8
<i>All users aged under 50 years and non-Indigenous users aged 50 to 64 years</i>									
Numerator	10 914.0	69 377	33 064	10 002	na	5 542	14	na	128 913
Denominator ('000)	6 581.3	5 358.8	4 164.0	2 209.3	1 407.5	417.2	358.4	219.7	20 716.1
Rate per 1000 population	1.7	12.9	7.9	4.5	na	13.3	–	na	6.2
2016-17									
<i>Aboriginal and Torres Strait Islander people aged under 50 years</i>									
Numerator	2 001	na	1 717	529	2	198	2	na	4 449
Denominator ('000)	192.7	45.9	183.3	83.3	35.3	22.5	6.2	63.3	632.5

TABLE 15A.19

Table 15A.19 **Indigenous users of basic community care (BCC) services aged under 50 years, users born in non-English speaking countries aged under 65 years and all users aged under 50 years and non-Indigenous users aged 50 to 64 years (a), (b)**

	NSW (c)	Vic (d)	Qld	WA	SA (d)	Tas	ACT	NT (d), (e)	Aust (d)
Rate per 1000 population	10.4	na	9.4	6.3	0.1	8.8	0.3	na	7.0
<i>People born in non-English speaking countries aged under 65 years</i>									
Numerator	4 073	na	2 255	881	10	216	4	na	7 439
Denominator ('000)	514.8	391.4	442.0	354.6	108.7	20.5	26.1	17.6	1 875.7
Rate per 1000 population	7.9	na	5.1	2.5	0.1	10.5	0.2	na	4.0
<i>All users aged under 50 years and non-Indigenous users aged 50 to 64 years</i>									
Numerator	30 065	na	35 667	6 954	65	5 961	7	na	78 719
Denominator ('000)	6 495.5	5 244.5	4 113.4	2 201.7	1 405.5	417.4	353.6	220.6	20 452.2
Rate per 1000 population	4.6	na	8.7	3.2	–	14.3	0.1	na	3.8
2015-16									
<i>Aboriginal and Torres Strait Islander people aged under 50 years</i>									
Numerator	2 822	1 249	1 575	556	100	194	33	43	6 572
Denominator ('000)	189.5	44.8	179.5	82.1	34.7	22.1	6.1	62.7	621.5
Rate per 1000 population	14.9	27.9	8.8	6.8	2.9	8.8	5.4	0.7	10.6
<i>People born in non-English speaking countries aged under 65 years</i>									
Numerator (g), (h)	5 013	9 034	1 998	1 038	158	155	283	6	17 685
Denominator ('000)	1 226.4	971.0	393.3	320.0	168.0	20.1	56.4	24.4	3 179.5
Rate per 1000 population	4.1	9.3	5.1	3.2	0.9	7.7	5.0	0.2	5.6
<i>All users aged under 50 years and non-Indigenous users aged 50 to 64 years</i>									
Numerator	41 849	72 135	37 153	13 707	3 259	5 827	2 557	64	176 551
Denominator ('000)	6 397.1	5 040.0	4 072.1	2 241.0	1 398.6	418.9	342.6	219.9	20 130.1
Rate per 1000 population	6.5	14.3	9.1	6.1	2.3	13.9	7.5	0.3	8.8
2014-15									
<i>Aboriginal and Torres Strait Islander people aged under 50 years</i>									
Numerator	3 018	1 136	1 405	554	716	165	49	142	7 185
Denominator ('000)	186.6	43.8	175.8	80.8	34.1	21.7	5.9	62.1	610.8
Rate per 1000 population	16.2	25.9	8.0	6.9	21.0	7.6	8.3	2.3	11.8
<i>People born in non-English speaking countries aged under 65 years</i>									
Numerator	7 190	9 761	2 118	1 157	1 727	172	495	17	22 637
Denominator ('000)	1 212.3	956.2	390.1	317.1	167.2	20.2	56.0	24.3	3 143.4
Rate per 1000 population	5.9	10.2	5.4	3.6	10.3	8.5	8.8	0.7	7.2
<i>All users aged under 50 years and non-Indigenous users aged 50 to 64 years</i>									
Numerator	49 744	69 506	37 203	14 063	19 474	5 846	3 465	233	199 534
Denominator ('000)	6 328.4	4 969.2	4 040.1	2 221.3	1 393.6	420.3	339.4	220.2	19 932.5
Rate per 1000 population	7.9	14.0	9.2	6.3	14.0	13.9	10.2	1.1	10.0
2013-14									
<i>Aboriginal and Torres Strait Islander people aged under 50 years</i>									
Numerator	5 106	1 075	1 425	552	729	132	78	139	9 236
Denominator ('000)	183.9	42.9	172.4	79.6	33.5	21.3	5.8	61.4	600.7
Rate per 1000 population	27.8	25.1	8.3	6.9	21.8	6.2	13.5	2.3	15.4
<i>People born in non-English speaking countries aged under 65 years</i>									
Numerator	7 295	10 301	2 159	1 236	1 708	182	627	21	23 529
Denominator ('000)	1 198.1	940.7	385.9	312.7	166.2	20.2	55.6	24.2	3 103.6

Table 15A.19 **Indigenous users of basic community care (BCC) services aged under 50 years, users born in non-English speaking countries aged under 65 years and all users aged under 50 years and non-Indigenous users aged 50 to 64 years (a), (b)**

	NSW (c)	Vic (d)	Qld	WA	SA (d)	Tas	ACT	NT (d), (e)	Aust (d)
Rate per 1000 population	6.1	11.0	5.6	4.0	10.3	9.0	11.3	0.9	7.6
<i>All users aged under 50 years and non-Indigenous users aged 50 to 64 years</i>									
Numerator	61 939	73 861	37 028	13 881	20 536	5 619	4 319	244	217 427
Denominator ('000)	6 257.9	4 891.0	3 997.8	2 191.8	1 386.8	421.7	336.9	220.3	19 704.2
Rate per 1000 population	9.9	15.1	9.3	6.3	14.8	13.3	12.8	1.1	11.0

- (a) The proportion of BCC funded agencies that submitted HACC MDS data differed across jurisdictions and ranged from 75 per cent to 100 per cent in 2013-14, 75 per cent to 100 per cent in 2014-15. Data not available from the NMDS from 2015-16 onwards. Actual client numbers may be higher than those reported here.
- (b) Includes service users with not stated Indigenous status aged 50 to 64 years, and excludes service users who turned 65 (or 50 if Aboriginal or Torres Strait Islander) during the 12-month reference period.
- (c) NSW data are based on the provider submissions during the first two quarters of 2017-18. By 31 December, 2017 the majority of NSW clients had transitioned to the NDIS and a decision was made to not require providers with the small number of remaining clients to submit data from 1 January 2018. This decision is unlikely to have impacted client numbers as it would not be expected that new clients would enter the BCC program during NDIS transition. The main impact of this decision relates to the total quantum of service activity data for NSW which may be under-reported as any BCC related service activity (as measured in Hours or Occasions of Service) which took place between 1 January 2018 to 30 June 2018 was not captured. It was expected that all remaining service users of basic community care services will have transitioned to the NDIS by 30 June 2018.
- (d) 2017-18 data are not available for SA and the NT, and 2016-17 data are not available for Victoria and the NT. The Australia total for 2017-18 and for 2016-17 does not include jurisdictions where data are not available, and is not comparable to other years.
- (e) For the NT, Basic Community Care data are included in the counts of NDA specialist disability service users. Basic Community Care data for the NT in 2016-17 and 2017-18 could not be separately identified for this table.
- (f) 2019-20 data for Queensland correspond to the Queensland Community Support Scheme.
- na** Not available. – Nil or rounded to zero.

Source: DSS (unpublished) HACC MDS 2013-14 to 2014-15; State and Territory Governments (unpublished).

TABLE 15A.20

Table 15A.20 **Basic community care (BCC) services received by people aged under 65 years and Aboriginal and Torres Strait Islander people aged under 50 years (a), (b), (c)**

	<i>Unit</i>	<i>NSW (d)</i>	<i>Vic (e)</i>	<i>Qld</i>	<i>WA</i>	<i>SA</i>	<i>Tas</i>	<i>ACT</i>	<i>NT (e)</i>	<i>Aust (e), (f)</i>
<i>2019-20 (g)</i>										
Services										
Allied Health Care (h)	hr	na	201 194	na	405	na	1 428	na	na	203 027
Assessment	hr	na	45 693	na	3 279	na	1 718	na	na	50 690
Case Management & Client Care Co-ordination	hr	na	17 067	na	62	na	9 061	na	na	26 190
Centre Based Day Care	hr	na	222 760	na	79 110	na	27 502	na	na	329 372
Counselling/ Support/ Information/ Advocacy	hr	na	907	na	1 337	na	3 170	na	na	5 414
Domestic Assistance	hr	na	134 180	na	65 678	na	39 587	na	na	239 445
Home Maintenance	hr	na	13 445	na	12 399	na	3 066	na	na	28 910
Nursing Care (i)	hr	na	294 568	na	9 918	na	27 087	na	na	331 573
Other Food Services	hr	na	..	na	2 109	na	13	na	na	2 122
Personal Care	hr	na	76 886	na	33 539	na	23 442	na	na	133 867
Respite Care	hr	na	38 046	na	14 337	na	4 800	na	na	57 183
Social Support	hr	na	94 404	na	70 747	na	20 365	na	na	185 516
Total	hr	na	1 139 149	na	292 920	na	161 239	na	na	1 593 308
Meals										
Meals (Home and Centre)	no.	na	149 070	na	20 374	na	37 004	na	na	206 448
Deliveries										
Formal Linen Service	no.	na	..	na	–	na	–	na	na	–
Number										
Goods and Equipment	no.	na	..	na	104	na	102	na	na	206
People										
One-way trips	no.	na	..	na	39 645	na	50 696	na	na	90 341
<i>2018-19</i>										
Services										
Allied Health Care (h)	hr	na	226 942	62 676	1 715	na	2 632	na	na	293 965
Assessment	hr	na	51 716	8 653	2 820	na	1 645	na	na	64 834

TABLE 15A.20

Table 15A.20 **Basic community care (BCC) services received by people aged under 65 years and Aboriginal and Torres Strait Islander people aged under 50 years (a), (b), (c)**

	<i>Unit</i>	<i>NSW (d)</i>	<i>Vic (e)</i>	<i>Qld</i>	<i>WA</i>	<i>SA</i>	<i>Tas</i>	<i>ACT</i>	<i>NT (e)</i>	<i>Aust (e), (f)</i>
Case Management & Client Care Co-ordination	hr	na	29 260	30 540	317	na	12 017	na	na	72 134
Centre Based Day Care	hr	na	450 125	423 197	182 631	na	53 069	na	na	1 109 022
Counselling/ Support/ Information/ Advocacy	hr	na	1 744	14 767	3 286	na	5 970	na	na	25 767
Domestic Assistance	hr	na	185 450	261 464	106 479	na	47 974	na	na	601 367
Home Maintenance	hr	na	15 330	27 525	19 092	na	2 764	na	na	64 711
Nursing Care (i)	hr	na	290 993	96 868	18 725	na	25 834	na	na	432 420
Other Food Services	hr	na	..	1 375	2 674	na	135	na	na	4 184
Personal Care	hr	na	133 990	106 251	62 446	na	51 135	na	na	353 822
Respite Care	hr	na	177 708	69 581	32 415	na	16 818	na	na	296 522
Social Support	hr	na	157 084	232 041	127 722	na	29 865	na	na	546 712
Total	hr	na	1 720 342	1 334 938	560 322	na	249 858	na	na	3 865 460
Meals										
Meals (Home and Centre)	no.	na	222 692	166 905	30 694	na	37 044	na	na	457 335
Deliveries										
Formal Linen Service	no.	na	–	3	–	na	10	na	na	13
Number										
Goods and Equipment	no.	na	–	225	1 790	na	116	na	na	2 131
People										
One-way trips	no.	na	–	199 226	89 476	na	56 974	na	na	345 676
<i>2017-18</i>										
Services										
Allied Health Care (h)	hr	8 922	252 378	94 092	3 082	3 736	2 960	–	na	365 170
Assessment	hr	650	39 810	10 777	9 183	13 653	4 386	–	na	78 459
Case Management & Client Care Co-ordination	hr	27 446	46 772	44 748	974	12 514	11 285	337	na	144 076
Centre Based Day Care	hr	48 805	581 452	818 066	233 166	107 117	45 534	–	na	1 834 140
Counselling/ Support/ Information/ Advocacy	hr	8 915	2 192	50 501	9 430	44 139	6 341	–	na	121 518

Table 15A.20 **Basic community care (BCC) services received by people aged under 65 years and Aboriginal and Torres Strait Islander people aged under 50 years (a), (b), (c)**

	<i>Unit</i>	<i>NSW (d)</i>	<i>Vic (e)</i>	<i>Qld</i>	<i>WA</i>	<i>SA</i>	<i>Tas</i>	<i>ACT</i>	<i>NT (e)</i>	<i>Aust (e), (f)</i>
Domestic Assistance	hr	30 481	235 123	313 413	116 087	32 287	47 590	315	na	775 296
Home Maintenance	hr	6 935	22 532	32 423	24 611	3 914	3 145	–	na	93 560
Nursing Care (i)	hr	13 540	294 782	111 203	51 489	45 603	24 850	–	na	541 467
Other Food Services	hr	2 163		1 410	4 231	2 235	134	–	na	10 173
Personal Care	hr	15 278	211 071	172 887	62 774	7 348	69 239	–	na	538 597
Respite Care	hr	84 280	328 280	310 726	36 221	39 234	26 013	–	na	824 754
Social Support	hr	92 934	201 722	324 214	162 517	70 622	36 809	342	na	889 160
Total	hr	340 349	2 216 114	2 284 460	713 765	382 402	278 286	994	na	6 216 370
Meals										
Meals (Home and Centre)	no.	47 159	220 814	219 755	36 658	150 308	35 437	–	na	710 131
Deliveries										
Formal Linen Service	no.	1 291	–	2	–	51	13	–	na	1 357
Number										
Goods and Equipment	no.	136	–	251	1 095	10 799	137	–	na	12 418
People										
One-way trips	no.	59 322	–	311 984	109 228	66 121	54 808	99	na	601 562
<i>2016-17</i>										
Services										
Allied Health Care (h)	hr	39 210	na	112 539	3 579	2 545	2 498	–	na	160 371
Assessment	hr	15 173	na	13 631	14 352	12 886	3 782	–	na	59 824
Case Management & Client Care Co-ordination	hr	125 576	na	18 008	1 648	11 059	12 312	328	na	168 931
Centre Based Day Care	hr	178 912	na	1 034 474	288 773	90 321	77 930	223	na	1 670 633
Counselling/ Support/ Information/ Advocacy	hr	33 839	na	54 495	11 315	40 080	4 847	–	na	144 576
Domestic Assistance	hr	281 818	na	321 564	134 323	25 564	43 938	394	na	807 601
Home Maintenance	hr	54 725	na	39 134	29 214	3 914	3 157	–	na	130 144
Nursing Care (i)	hr	46 730	na	121 485	58 515	41 793	21 701	–	na	290 224
Other Food Services	hr	8 102	na	2 104	6 181	212	704	–	na	17 303

TABLE 15A.20

Table 15A.20 **Basic community care (BCC) services received by people aged under 65 years and Aboriginal and Torres Strait Islander people aged under 50 years (a), (b), (c)**

	<i>Unit</i>	<i>NSW (d)</i>	<i>Vic (e)</i>	<i>Qld</i>	<i>WA</i>	<i>SA</i>	<i>Tas</i>	<i>ACT</i>	<i>NT (e)</i>	<i>Aust (e), (f)</i>
Personal Care	hr	298 672	na	187 570	78 054	3 402	70 737	–	na	638 435
Respite Care	hr	476 460	na	371 185	48 373	22 689	38 871	81	na	957 659
Social Support	hr	515 722	na	374 087	191 604	86 706	34 545	941	na	1 203 605
Total	hr	2 074 939	na	2 650 276	865 931	341 171	315 022	1 967	na	6 249 306
Meals										
Meals (Home and Centre)	no.	175 602	na	230 545	47 228	113 535	41 148	–	na	608 058
Deliveries										
Formal Linen Service	no.	6 339	na	5	–	67	39	–	na	6 450
Number										
Goods and Equipment	no.	3 358	na	1 883	2 583	6 857	312	–	na	14 993
People										
One-way trips	no.	252 410	na	361 979	132 002	61 060	61 086	50	na	868 587
<i>2015-16</i>										
Services										
Allied Health Care (h)	hr	31 898	294 436	121 113	7 294	–	2 349	1 631	–	458 721
Assessment	hr	29 253	71 813	12 091	20 686	540	3 335	15	1	137 734
Case Management & Client Care Co-ordination	hr	186 824	53 560	20 197	218	1 615	3 448	11 095	9	365 937
Centre Based Day Care	hr	223 358	628 302	1 001 397	340 892	17 419	77 190	18 973	432	2 307 963
Counselling/ Support/ Information/ Advocacy	hr	45 111	3 776	46 339	13 894	10 376	5 769	4 902	7	130 174
Domestic Assistance	hr	381 526	332 411	284 760	151 116	463	46 742	24 297	322	1 221 637
Home Maintenance	hr	57 227	35 459	37 815	31 340	210	3 328	1 907	–	167 286
Nursing Care (i)	hr	80 983	325 881	133 957	64 108	–	20 095	3 160	–	628 184
Other Food Services	hr	12 265	–	1 501	7 598	131	128	–	2	21 625
Personal Care	hr	552 343	327 209	193 102	96 398	6 295	74 300	22 517	194	1 272 358
Respite Care	hr	496 455	423 644	392 910	56 753	29 555	39 504	17 610	–	1 456 431
Social Support	hr	639 563	249 463	343 037	232 970	10 405	33 061	31 118	1 031	1 540 648
Total	hr	2 736 806	2 745 954	2 588 219	1 023 267	77 009	309 249	137 225	1 998	9 708 698

TABLE 15A.20

Table 15A.20 **Basic community care (BCC) services received by people aged under 65 years and Aboriginal and Torres Strait Islander people aged under 50 years (a), (b), (c)**

	<i>Unit</i>	<i>NSW (d)</i>	<i>Vic (e)</i>	<i>Qld</i>	<i>WA</i>	<i>SA</i>	<i>Tas</i>	<i>ACT</i>	<i>NT (e)</i>	<i>Aust (e), (f)</i>
Meals										
Meals (Home and Centre)	no.	235 972	270 169	234 101	55 479	1 081	30 321	11 821	3 332	842 276
Deliveries										
Formal Linen Service	no.	12 095	–	2	–	2	24	1 307	–	13 430
Number										
Goods and Equipment	no.	6 509	–	1 027	2 819	–	315	19	–	10 689
People										
One-way trips	no.	405 099	–	411 992	159 879	7 125	65 179	18 056	2 998	1 070 328
<i>2014-15</i>										
Services										
Allied Health Care (h)	hr	38 890	260 765	120 611	7 080	3 411	3 534	4 830	176	439 297
Assessment	hr	48 021	73 600	19 864	21 201	14 104	5 244	37	155	182 226
Case Management & Client Care Co-ordination	hr	228 081	105 005	49 203	2 251	25 633	12 558	23 328	523	446 582
Centre Based Day Care	hr	282 860	619 509	1 012 821	366 581	167 939	73 637	28 617	3 170	2 555 134
Counselling/ Support/ Information/ Advocacy	hr	58 409	7 925	55 597	17 251	56 798	4 982	6 173	406	207 541
Domestic Assistance	hr	404 096	355 654	271 016	156 823	47 550	42 491	30 411	4 024	1 312 065
Home Maintenance	hr	63 874	38 060	52 421	34 528	6 665	3 660	2 546	43	201 797
Nursing Care (i)	hr	113 410	304 944	143 052	62 250	47 802	20 526	8 617	20	700 621
Other Food Services	hr	21 052	–	1 216	6 694	760	72	–	187	29 981
Personal Care	hr	574 312	346 380	184 659	114 789	29 316	78 021	35 812	1 363	1 364 652
Respite Care	hr	489 453	411 663	363 082	64 297	118 439	38 048	32 873	481	1 518 336
Social Support	hr	666 554	219 545	333 088	251 489	135 831	31 625	39 720	3 847	1 681 699
Total	hr	2 989 012	2 743 050	2 606 630	1 105 234	654 248	314 398	212 964	14 395	10 639 931
Meals										
Meals (Home and Centre)	no.	450 213	318 340	320 749	60 473	108 806	41 632	13 451	29 452	1 343 116
Deliveries										
Formal Linen Service	no.	9 921	–	–	–	412	37	1 959	20	12 349

TABLE 15A.20

Table 15A.20 **Basic community care (BCC) services received by people aged under 65 years and Aboriginal and Torres Strait Islander people aged under 50 years (a), (b), (c)**

	<i>Unit</i>	<i>NSW (d)</i>	<i>Vic (e)</i>	<i>Qld</i>	<i>WA</i>	<i>SA</i>	<i>Tas</i>	<i>ACT</i>	<i>NT (e)</i>	<i>Aust (e), (f)</i>
Number										
Goods and Equipment	no.	14 092	–	2 298	57 912	7 716	123	482	1	82 624
People										
One-way trips	no.	409 908	–	451 403	174 369	64 214	67 107	23 074	7 296	1 197 371
<i>2013-14</i>										
Services										
Allied Health Care (h)	hr	42 659	262 584	112 637	4 656	4 378	3 145	6 775	120	436 954
Assessment	hr	55 058	82 809	14 565	23 053	14 377	5 409	223	328	195 822
Case Management & Client Care Co-ordination	hr	270 783	110 015	55 242	4 058	25 986	14 458	30 569	715	511 826
Centre Based Day Care	hr	285 348	633 540	1 008 034	429 000	160 643	70 966	34 102	2 466	2 624 099
Counselling/ Support/ Information/ Advocacy	hr	55 449	10 889	66 406	32 620	61 004	2 899	5 539	877	235 683
Domestic Assistance	hr	433 105	347 964	242 574	162 108	48 635	44 655	39 130	2 106	1 320 277
Home Maintenance	hr	63 462	44 586	43 953	33 174	6 355	3 759	5 381	12	200 682
Nursing Care (i)	hr	146 420	303 391	155 029	60 776	48 022	22 187	16 634	–	752 459
Other Food Services	hr	25 261	–	1 042	6 495	1 169	117	–	328	34 412
Personal Care	hr	924 449	363 833	185 211	110 366	59 888	86 468	45 226	831	1 776 272
Respite Care	hr	563 757	458 779	383 168	77 145	131 235	46 692	39 811	159	1 700 746
Social Support	hr	696 402	231 524	315 268	197 040	138 636	29 766	57 632	2 309	1 668 577
Total	hr	3 562 153	2 849 914	2 583 129	1 140 491	700 328	330 521	281 022	10 251	11 457 809
Meals										
Meals (Home and Centre)	no.	461 761	333 317	319 213	77 653	125 541	41 038	15 123	27 431	1 401 077
Deliveries										
Formal Linen Service	no.	8 430	–	18	–	543	48	3 200	120	12 359
Number										
Goods and Equipment	no.	9 205	–	1 290	2 224	8 950	–	633	55	22 357
People										
One-way trips	no.	404 855	–	447 468	183 634	64 405	61 891	26 735	4 482	1 193 470

TABLE 15A.20

Table 15A.20 **Basic community care (BCC) services received by people aged under 65 years and Aboriginal and Torres Strait Islander people aged under 50 years (a), (b), (c)**

	<i>Unit</i>	<i>NSW (d)</i>	<i>Vic (e)</i>	<i>Qld</i>	<i>WA</i>	<i>SA</i>	<i>Tas</i>	<i>ACT</i>	<i>NT (e)</i>	<i>Aust (e), (f)</i>
<i>2012-13</i>										
Services										
Allied Health Care (h)	hr	46 843	na	112 432	na	5 788	3 413	4 080	59	172 615
Assessment	hr	47 076	na	16 332	na	14 976	5 216	249	245	84 094
Case Management & Client Care Co-ordination	hr	223 373	na	56 943	na	25 923	13 758	26 605	512	347 114
Centre Based Day Care	hr	277 344	na	959 668	na	136 803	73 258	28 610	1 457	1 477 140
Counselling/ Support/ Information/ Advocacy	hr	52 075	na	53 270	na	64 508	2 829	5 601	265	178 548
Domestic Assistance	hr	460 148	na	241 870	na	50 757	48 864	38 402	2 155	842 196
Home Maintenance	hr	62 034	na	39 518	na	6 106	4 636	5 330	21	117 645
Nursing Care (i)	hr	126 609	na	150 654	na	48 208	20 708	11 993	45	358 217
Other Food Services	hr	22 176	na	769	na	2 191	25	–	690	25 851
Personal Care	hr	948 783	na	167 787	na	32 428	86 230	44 841	977	1 281 046
Respite Care	hr	604 248	na	372 377	na	143 876	46 244	38 567	40	1 205 352
Social Support	hr	710 907	na	307 569	na	146 490	29 168	59 862	2 428	1 256 424
Total	hr	3 581 616	na	2 479 189	na	678 054	334 349	264 140	8 894	7 346 242
Meals										
Meals (Home and Centre)	no.	477 974	na	292 442	na	113 107	40 774	23 882	18 110	966 289
Deliveries										
Formal Linen Service	no.	9 231	na	33	na	616	114	3 207	204	13 405
Number										
Goods and Equipment	no.	4 213	na	1 321	na	7 861	–	1 055	246	14 696
People										
One-way trips	no.	400 417	na	432 948	na	59 484	57 054	27 126	4 314	981 343
<i>2011-12</i>										
Services										
Allied Health Care (h)	hr	45 746	na	114 375	na	6 879	2 396	3 778	24	173 198

TABLE 15A.20

Table 15A.20 **Basic community care (BCC) services received by people aged under 65 years and Aboriginal and Torres Strait Islander people aged under 50 years (a), (b), (c)**

	<i>Unit</i>	<i>NSW (d)</i>	<i>Vic (e)</i>	<i>Qld</i>	<i>WA</i>	<i>SA</i>	<i>Tas</i>	<i>ACT</i>	<i>NT (e)</i>	<i>Aust (e), (f)</i>
Assessment	hr	55 240	na	15 251	na	15 820	4 215	391	983	91 900
Case Management & Client Care Co-ordination	hr	205 232	na	53 067	na	26 495	15 225	26 555	3 766	330 340
Centre Based Day Care	hr	274 978	na	939 221	na	184 315	79 915	24 536	10 245	1 513 210
Counselling/ Support/ Information/ Advocacy	hr	41 747	na	49 333	na	73 791	3 494	5 706	2 536	176 607
Domestic Assistance	hr	490 667	na	231 811	na	117 745	47 657	39 256	19 812	946 948
Home Maintenance	hr	56 600	na	52 795	na	7 256	5 151	6 710	246	128 758
Nursing Care (i)	hr	124 741	na	144 354	na	41 193	21 659	8 900	118	340 965
Other Food Services	hr	19 952	na	407	na	4 598	53	–	2 555	27 565
Personal Care	hr	976 412	na	164 051	na	170 880	87 294	44 102	10 835	1 453 574
Respite Care	hr	637 748	na	356 439	na	248 051	43 761	47 403	17 304	1 350 706
Social Support	hr	665 102	na	289 819	na	225 906	24 988	63 370	12 045	1 281 230
Total	hr	3 594 165	na	2 410 923	na	1 122 929	335 808	270 707	80 469	7 815 001
Meals										
Meals (Home and Centre)	no.	454 351	na	307 387	na	118 985	43 404	16 528	61 952	1 002 607
Deliveries										
Formal Linen Service	no.	12 693	na	68	na	506	138	3 200	–	16 605
Number										
Goods and Equipment	no.	5 302	na	881	na	24 911	–	1 640	–	32 734
People										
One-way trips	no.	411 787	na	436 654	na	70 029	56 853	26 519	19 870	1 021 712

(a) Reports provisional BCC data that have not been validated and may be subject to revision.

(b) The proportion of BCC funded agencies that submitted HACC MDS data differed across jurisdictions and ranged from 93 per cent to 100 per cent in 2011-12, 51 per cent to 100 per cent in 2012-13, 75 per cent to 100 per cent in 2013-14, 75 per cent to 100 per cent in 2014-15. Data not available from the NMDS from 2015-16 onwards. Actual client numbers may be higher than those reported here.

(c) Includes service users with not stated Indigenous status aged 50 to 64 years, and excludes service users who turned 65 (or 50 if Aboriginal or Torres Strait Islander) during the 12-month reference period.

Table 15A.20 **Basic community care (BCC) services received by people aged under 65 years and Aboriginal and Torres Strait Islander people aged under 50 years (a), (b), (c)**

	<i>Unit</i>	<i>NSW (d)</i>	<i>Vic (e)</i>	<i>Qld</i>	<i>WA</i>	<i>SA</i>	<i>Tas</i>	<i>ACT</i>	<i>NT (e)</i>	<i>Aust (e), (f)</i>
(d)	NSW data are based on the provider submissions during the first two quarters of 2017-18. By 31 December, 2017 the majority of NSW clients had transitioned to the NDIS and a decision was made to not require providers with the small number of remaining clients to submit data from 1 January 2018. Consequently, the total quantum of service activity data for NSW may be under-reported as any BCC service activity (as measured in Hours or Occasions of Service) which took place between 1 January 2018 to 30 June 2018 was not captured. It was expected that all remaining service users of basic community care services will have transitioned to the NDIS by 30 June 2018.									
(e)	2017–18 data are not available for the NT, and 2016-17 data are not available for Victoria and the NT. The Australia totals for 2017-18 and for 2016-17 do not include jurisdictions where data are not available. For the NT, Basic Community Care data are included in the counts of NDA specialist disability service users. Basic Community Care data for the NT in 2016-17 and 2017-18 could not be separately identified for this table.									
(f)	Data for Australia are not comparable between years due to the inclusion of different states and territories. The Australia total does not include: the NT in 2017-18; Victoria and the NT in 2016-17; and Victoria and WA in 2012-13 and 2011-12.									
(g)	Tasmania's data for 2019-20 are complete. The transition of eligible people to the NDIS, (the majority of whom transferred between January 2019 to June 2019) in conjunction with changes to the way services were delivered because of the COVID-19 pandemic have both impacted outputs.									
(h)	Allied Health Care includes at Home and at Centre.									
(i)	Nursing Care includes at Home and at Centre.									
	na Not available. – Nil or rounded to zero.									

Source: DSS (unpublished) Home and Community Care Minimum Data Set (HACC MDS) 2011-12 to 2014-15; State and Territory Governments (unpublished).

TABLE 15A.21

Table 15A.21 **Recipients of Disability Support Pension, Mobility Allowance, Carer Payment, Carer Allowance, Sickness Allowance, Child Disability Assistance Payment and Carer Supplement ('000) (a)**

	NSW	Vic	Qld	WA	SA	Tas	ACT	NT	Other	Aust
<i>Disability Support Pension (b)</i>										
June 2011	265.8	197.8	160.0	63.9	76.2	27.8	8.1	10.4	9.0	818.9
June 2012	268.6	200.7	163.0	63.8	76.2	28.0	8.3	10.3	8.7	827.5
June 2013	267.1	200.3	162.8	62.7	74.7	27.8	8.5	9.8	8.0	821.7
June 2014	270.3	203.1	166.0	62.5	74.3	28.3	8.8	9.4	7.7	830.5
June 2015	264.4	199.4	164.0	60.5	72.4	28.4	8.9	9.1	7.4	814.4
June 2016	253.3	191.8	158.5	57.8	69.3	27.8	8.6	8.6	7.2	782.9
June 2017	244.6	185.7	154.8	56.1	67.2	27.2	8.3	8.2	6.9	758.9
June 2018	242.9	185.0	155.7	56.1	67.0	27.2	8.4	8.1	6.6	757.0
June 2019	237.9	181.9	154.9	55.5	65.8	27.0	8.3	8.0	6.3	745.7
June 2020	239.1	183.7	158.4	56.8	66.0	27.3	8.5	8.1	6.2	754.2
<i>Mobility Allowance (c)</i>										
June 2011	17.1	16.1	11.2	7.0	4.6	1.9	0.2	0.5	0.1	58.8
June 2012	18.0	16.7	11.8	4.8	7.2	2.0	0.6	0.2	0.1	61.3
June 2013	18.8	17.3	12.1	4.7	7.3	2.0	0.6	0.2	–	63.2
June 2014	19.2	17.1	12.4	5.0	7.4	1.7	0.6	0.2	–	63.7
June 2015	18.7	16.8	12.2	4.8	7.2	1.6	0.5	0.2	–	62.0
June 2016	17.9	16.6	12.0	4.5	6.9	1.5	0.3	0.2	–	60.0
June 2017	9.7	13.7	10.0	4.0	6.3	1.3	0.2	0.2	–	45.2
June 2018	4.4	9.3	8.8	4.0	5.0	0.9	0.2	0.1	–	32.8
June 2019	3.6	4.2	3.1	2.4	2.7	0.6	0.1	0.1	–	16.8
June 2020	3.2	3.5	2.6	1.1	2.4	0.5	0.1	–	–	13.5
<i>Carer Payment (d)</i>										
June 2011	71.8	47.1	33.4	10.9	13.9	6.7	1.0	1.1	0.2	186.1
June 2012	79.6	52.0	37.2	11.7	15.3	7.3	1.1	1.2	0.2	205.6
June 2013	86.4	55.9	40.5	12.5	16.5	7.7	1.2	1.3	0.1	222.0
June 2014	94.2	61.6	45.2	13.7	18.0	8.2	1.3	1.4	0.2	243.9
June 2015	97.9	64.7	47.9	14.5	18.9	8.5	1.4	1.4	0.3	255.5
June 2016	98.8	65.7	49.7	15.0	19.5	8.6	1.5	1.5	0.3	260.6
June 2017	99.0	66.1	51.3	15.7	19.9	8.6	1.4	1.5	0.3	263.9
June 2018	101.7	68.4	53.8	17.1	21.1	8.9	1.6	1.6	0.3	274.4
June 2019	103.9	69.7	56.0	17.8	21.9	9.0	1.6	1.7	0.3	282.1
June 2020	108.1	72.3	59.0	18.9	22.9	9.2	1.8	1.8	0.3	294.3
<i>Carer Allowance (e)</i>										
June 2011	190.2	144.5	99.3	37.9	44.8	15.3	5.0	2.6	0.1	539.6
June 2012	201.2	152.6	106.2	39.5	47.1	16.1	5.2	2.8	0.2	570.8
June 2013	207.4	156.6	109.7	39.8	47.7	16.3	5.4	3.0	0.1	586.0
June 2014	216.0	164.1	116.4	41.3	49.1	17.0	5.7	3.1	0.4	613.1

Table 15A.21 Recipients of Disability Support Pension, Mobility Allowance, Carer Payment, Carer Allowance, Sickness Allowance, Child Disability Assistance Payment and Carer Supplement ('000) (a)

	<i>NSW</i>	<i>Vic</i>	<i>Qld</i>	<i>WA</i>	<i>SA</i>	<i>Tas</i>	<i>ACT</i>	<i>NT</i>	<i>Other</i>	<i>Aust</i>
June 2015	218.0	166.9	119.4	41.9	49.6	17.1	5.9	3.2	0.4	622.3
June 2016	217.1	167.6	121.4	42.4	49.4	17.0	5.9	3.3	0.4	624.6
June 2017	215.6	168.4	123.5	43.3	49.4	16.9	6.0	3.3	0.5	627.0
June 2018	217.0	171.6	126.8	44.8	50.6	17.2	6.2	3.4	0.4	638.0
June 2019	214.1	169.9	127.5	44.8	50.7	17.2	6.0	3.5	0.4	634.1
June 2020	212.1	168.0	128.1	45.0	51.0	17.1	5.9	3.4	0.3	630.9
<i>Sickness Allowance (f)</i>										
June 2011	1.8	1.9	1.5	0.5	0.4	0.1	0.1	0.1	–	6.7
June 2012	2.0	2.0	1.6	0.6	0.6	0.2	0.1	–	–	7.2
June 2013	2.1	2.0	1.7	0.7	0.6	0.2	0.1	0.1	–	7.5
June 2014	2.2	2.1	1.9	0.7	0.6	0.2	0.1	0.1	–	7.8
June 2015	2.2	2.1	1.8	0.7	0.7	0.2	0.1	0.1	–	7.9
June 2016	2.1	2.0	1.9	0.7	0.6	0.2	0.1	0.1	–	7.7
June 2017	1.7	1.6	1.5	0.6	0.5	0.2	0.1	–	–	6.3
June 2018	1.6	1.6	1.5	0.6	0.5	0.2	0.1	–	–	6.1
June 2019	1.3	1.2	1.2	0.5	0.5	0.2	0.1	–	–	5.0
June 2020	–	–	–	–	–	–	–	–	–	–
<i>Child Disability Assistance Payment (g)</i>										
June 2014	48.9	39.6	29.8	10.9	12.1	3.7	1.9	0.8	0.1	147.7
June 2015	48.9	40.8	31.1	11.1	12.2	3.7	1.9	0.9	0.1	150.8
June 2016	49.3	41.9	32.7	11.4	12.3	3.7	1.9	1.0	0.2	154.4
June 2017	49.9	43.3	34.3	11.7	12.6	3.8	2.0	1.0	0.1	158.6
June 2018	49.2	43.6	34.8	11.9	12.7	3.8	2.0	1.0	0.1	159.1
June 2019	49.6	44.8	36.4	12.4	13.1	3.9	2.0	1.0	0.1	163.4
June 2020	47.0	42.9	36.2	12.2	13.2	3.9	1.9	1.0	0.1	158.3
<i>Carer Supplement (h)</i>										
June 2014	211.2	159.3	113.3	40.3	48.0	17.0	5.4	2.7	0.5	597.7
June 2015	215.6	164.3	118.0	41.4	48.7	17.3	5.7	3.1	0.6	614.8
June 2016	219.1	168.2	122.2	42.5	49.5	17.6	5.9	3.3	0.8	629.0
June 2017	221.0	171.3	126.1	43.7	50.2	17.7	6.0	3.4	0.8	640.0
June 2018	220.1	172.0	127.6	44.6	50.5	17.7	6.1	3.4	0.6	642.5
June 2019	221.0	174.2	130.8	46.0	51.5	17.8	6.2	3.5	0.7	651.6
June 2020	215.3	169.8	129.7	45.2	51.2	17.6	5.9	3.5	0.6	638.8

(a) Pensions, allowances and payments are not funded under the CSTDA/NDA. Australian totals may not sum as a result of rounding.

(b) The Disability Support Pension is a means tested income support payment for people aged 16 or over who have a physical, intellectual or psychiatric impairment (meeting set criteria) resulting in an inability to work or to be re-skilled for work for at least the next two years (as a result of impairment), or who are participating in the supported wage system. Special rules apply to the vision impaired.

Table 15A.21 Recipients of Disability Support Pension, Mobility Allowance, Carer Payment, Carer Allowance, Sickness Allowance, Child Disability Assistance Payment and Carer Supplement ('000) (a)

	<i>NSW</i>	<i>Vic</i>	<i>Qld</i>	<i>WA</i>	<i>SA</i>	<i>Tas</i>	<i>ACT</i>	<i>NT</i>	<i>Other</i>	<i>Aust</i>
(c) The Mobility Allowance is a non-means tested income supplement to assist with transport costs for people aged 16 or over with a disability who are in employment, vocational training, a combination of vocational training and employment, job search activities or voluntary work, and who are unable to use public transport without substantial assistance.										
(d) The Carer Payment provides income support to people who, as a result of the demands of their caring role, are unable to support themselves through substantial workforce participation.										
(e) The Carer Allowance is a supplementary payment available to people who provide daily care and attention at home for an adult or a child with a disability or severe medical condition. Data include Health Care Card only recipients.										
(f) Sickness Allowance was a means tested income support payment for people aged 21 or over who are temporarily incapacitated from doing their normal work or study, due to illness or injury, and have a job or study to return to when they are fit. Sickness Allowance closed to new recipients on 20 March 2020 and ceased on 20 September 2020.										
(g) The Child Disability Assistance Payment is an annual payment made for a child with disability under 16 years who attracts a payment of Carer Allowance for their carer. The payment can be used to assist families purchase support, aids, therapies, or respite that they require for their child with disability.										
(h) An annual supplement to Carer Payment recipients and to Carer Allowance recipients for each person to which they provide care.										
– Nil or rounded to zero.										

Source: Australian Government (unpublished).

TABLE 15A.22

Table 15A.22 Users of NDA services, existence of an informal/primary carer, by State and Territory, by remoteness (a), (b)

	Unit	NSW (c)	Vic	Qld	WA (d)	SA (c)	Tas	ACT (c)	NT	Aust Gov	Aust (c), (e)
2018-19											
Major cities											
Total	no.	na	26 914	9 060	10 352	na	2	na	..	108 033	150 885
Has an informal carer	%	na	43.8	59.2	67.1	na	–	na	..	13.8	24.4
<i>Informal carer is primary carer</i>	%	na	13.6	34.2	59.7	na	–	na	..	12.0	16.0
<i>Informal carer is not primary carer</i>	%	na	7.0	24.5	5.6	na	–	na	..	0.4	3.1
<i>Primary carer status not stated</i>	%	na	23.0	0.4	1.7	na	–	na	..	1.4	5.2
<i>Primary carer status not collected</i>	%	na	0.2	–	0.0	na	–	na	..	–	0.0
Does not have an informal carer	%	na	41.1	40.0	23.4	na	50.0	na	..	3.7	13.3
Informal carer status not stated	%	na	12.2	0.1	9.2	na	50.0	na	..	82.5	61.7
Informal carer status not collected	%	na	2.9	0.8	0.3	na	–	na	..	–	0.6
Total	%	na	100.0	100.0	100.0	na	100.0	na	..	100.0	100.0
Inner regional											
Total	no.	na	5 472	1 342	1 363	na	2 377	na	..	37 408	47 301
Has an informal carer	%	na	53.9	64.2	73.9	na	76.3	na	..	11.9	22.5
<i>Informal carer is primary carer</i>	%	na	24.0	37.4	67.6	na	72.9	na	..	11.0	17.4
<i>Informal carer is not primary carer</i>	%	na	7.6	26.2	5.4	na	3.3	na	..	0.3	2.0
<i>Primary carer status not stated</i>	%	na	22.2	0.6	0.9	na	0.1	na	..	0.7	3.1
<i>Primary carer status not collected</i>	%	na	0.1	–	–	na	–	na	..	–	0.0
Does not have an informal carer	%	na	25.4	34.8	18.4	na	23.6	na	..	2.2	7.0
Informal carer status not stated	%	na	17.9	–	7.6	na	0.1	na	..	85.9	70.1
Informal carer status not collected	%	na	2.8	1.0	0.1	na	–	na	..	–	0.4
Total	%	na	100.0	100.0	100.0	na	100.0	na	..	100.0	100.0
Outer regional											
Total	no.	na	2 007	968	1 389	na	658	na	121	17 147	21 774
Has an informal carer	%	na	62.9	71.1	75.2	na	73.3	na	50.4	12.5	24.4
<i>Informal carer is primary carer</i>	%	na	24.8	46.6	66.6	na	69.1	na	45.5	10.9	18.3

TABLE 15A.22

Table 15A.22 Users of NDA services, existence of an informal/primary carer, by State and Territory, by remoteness (a), (b)

	Unit	NSW (c)	Vic	Qld	WA (d)	SA (c)	Tas	ACT (c)	NT	Aust Gov	Aust (c), (e)
<i>Informal carer is not primary carer</i>	%	na	10.3	23.8	7.7	na	3.8	na	4.1	0.4	2.6
<i>Primary carer status not stated</i>	%	na	27.8	0.7	0.9	na	0.3	na	0.8	1.2	3.4
<i>Primary carer status not collected</i>	%	na	0.0	–	–	na	–	na	–	–	0.0
Does not have an informal carer	%	na	14.7	28.6	16.6	na	26.4	na	49.6	2.7	6.4
Informal carer status not stated	%	na	20.5	–	8.0	na	0.3	na	–	84.7	69.0
Informal carer status not collected	%	na	1.9	0.3	0.1	na	–	na	–	–	0.2
Total	%	na	100.0	100.0	100.0	na	100.0	na	100.0	100.0	100.0
Remote											
Total	no.	na	20	27	304	na	15	na	29	1 286	1 645
Has an informal carer	%	na	60.0	66.7	77.6	na	86.7	na	48.3	10.6	24.2
<i>Informal carer is primary carer</i>	%	na	25.0	48.1	70.7	na	80.0	na	48.3	9.4	21.5
<i>Informal carer is not primary carer</i>	%	na	10.0	18.5	5.6	na	6.7	na	–	0.2	1.5
<i>Primary carer status not stated</i>	%	na	25.0	–	1.3	na	–	na	–	1.0	1.3
<i>Primary carer status not collected</i>	%	na	–	–	–	na	–	na	–	–	–
Does not have an informal carer	%	na	20.0	33.3	14.5	na	13.3	na	51.7	3.6	7.1
Informal carer status not stated	%	na	20.0	–	7.9	na	–	na	–	85.8	68.8
Informal carer status not collected	%	na	–	–	–	na	–	na	–	–	–
Total	%	na	100.0	100.0	100.0	na	100.0	na	100.0	100.0	100.0
Very remote											
Total	no.	na	–	61	96	na	2	na	11	169	339
Has an informal carer	%	na	..	67.2	74.0	na	50.0	na	–	8.9	37.8
<i>Informal carer is primary carer</i>	%	na	..	49.2	67.7	na	50.0	na	–	7.7	32.2
<i>Informal carer is not primary carer</i>	%	na	..	18.0	5.2	na	–	na	–	–	4.7
<i>Primary carer status not stated</i>	%	na	..	–	1.0	na	–	na	–	1.2	0.9
<i>Primary carer status not collected</i>	%	na	..	–	–	na	–	na	–	–	–
Does not have an informal carer	%	na	..	32.8	15.6	na	50.0	na	100.0	4.7	16.2
Informal carer status not stated	%	na	..	–	10.4	na	–	na	–	86.4	46.0

TABLE 15A.22

Table 15A.22 Users of NDA services, existence of an informal/primary carer, by State and Territory, by remoteness (a), (b)

	Unit	NSW (c)	Vic	Qld	WA (d)	SA (c)	Tas	ACT (c)	NT	Aust Gov	Aust (c), (e)
Informal carer status not collected	%	na	..	–	–	na	–	na	–	–	–
Total	%	na	..	100.0	100.0	na	100.0	na	100.0	100.0	100.0
Not stated /collected											
Total	no.	na	1 113	11	550	na	49	na	–	102	1 767
Has an informal carer	%	na	41.0	36.4	56.2	na	–	na	..	47.1	43.7
<i>Informal carer is primary carer</i>	%	na	4.0	27.3	51.8	na	–	na	..	40.2	19.0
<i>Informal carer is not primary carer</i>	%	na	0.3	9.1	3.3	na	–	na	..	4.9	1.2
<i>Primary carer status not stated</i>	%	na	36.2	–	1.1	na	–	na	..	2.0	23.1
<i>Primary carer status not collected</i>	%	na	0.5	–	–	na	–	na	..	–	0.3
Does not have an informal carer	%	na	19.3	63.6	5.6	na	–	na	..	10.8	14.4
Informal carer status not stated	%	na	8.4	–	38.2	na	–	na	..	42.2	19.3
Informal carer status not collected	%	na	31.4	–	–	na	100.0	na	..	–	22.5
Total	%	na	100.0	100.0	100.0	na	100.0	na	..	100.0	100.0
Total											
Total	no.	na	35 528	11 469	14 054	na	3 103	na	162	164 147	223 708
Has an informal carer	%	na	46.4	60.8	68.4	na	74.4	na	46.3	13.3	24.1
<i>Informal carer is primary carer</i>	%	na	15.5	35.7	61.1	na	70.9	na	42.6	11.6	16.6
<i>Informal carer is not primary carer</i>	%	na	7.1	24.6	5.7	na	3.4	na	3.1	0.4	2.8
<i>Primary carer status not stated</i>	%	na	23.6	0.5	1.5	na	0.1	na	0.6	1.2	4.7
<i>Primary carer status not collected</i>	%	na	0.1	–	0.0	na	–	na	–	–	0.0
Does not have an informal carer	%	na	36.5	38.4	21.3	na	23.9	na	53.7	3.3	11.3
Informal carer status not stated	%	na	13.4	0.1	10.0	na	0.2	na	–	83.5	63.9
Informal carer status not collected	%	na	3.7	0.8	0.2	na	1.6	na	–	–	0.7
Total	%	na	100.0	100.0	100.0	na	100.0	na	100.0	100.0	100.0
2017-18											
Major cities											
Total	no.	12 452	38 350	12 637	11 860	10 111	6	na	8	98 268	176 584

TABLE 15A.22

Table 15A.22 Users of NDA services, existence of an informal/primary carer, by State and Territory, by remoteness (a), (b)

	Unit	NSW (c)	Vic	Qld	WA (d)	SA (c)	Tas	ACT (c)	NT	Aust Gov	Aust (c), (e)
Has an informal carer	%	62.3	52.2	57.7	66.3	39.5	66.7	na	75.0	16.2	33.0
Informal carer is primary carer	%	56.5	18.2	32.9	56.6	29.3	66.7	na	62.5	12.9	21.1
Informal carer is not primary carer	%	2.6	8.6	24.3	5.8	8.6	–	na	12.5	0.8	4.7
Primary carer status not stated	%	3.2	25.3	0.5	4.0	1.7	–	na	–	2.5	7.2
Primary carer status not collected	%	–	0.1	–	–	na	–	na	–	–	–
Does not have an informal carer	%	26.4	34.3	42.3	24.7	59.0	16.7	na	12.5	6.7	19.8
Informal carer status not stated	%	10.9	11.4	–	8.6	0.9	16.7	na	12.5	77.0	46.6
Informal carer status not collected	%	0.4	2.1	–	0.4	0.6	–	na	–	–	0.5
Total	%	100.0	100.0	100.0	100.0	100.0	100.0	na	100.0	100.0	100.0
Inner regional											
Total	no.	9 531	11 372	3 374	1 484	1 291	3 317	na	3	34 436	62 476
Has an informal carer	%	70.5	63.6	67.2	74.1	54.9	73.6	na	100.0	15.1	38.5
Informal carer is primary carer	%	63.1	29.3	35.6	66.5	39.5	70.5	na	66.7	11.9	27.8
Informal carer is not primary carer	%	4.2	11.6	31.2	5.5	13.9	2.9	na	33.3	0.8	5.0
Primary carer status not stated	%	3.2	22.8	0.4	2.1	1.5	0.2	na	–	2.3	5.7
Primary carer status not collected	%	–	–	–	–	–	–	na	–	–	–
Does not have an informal carer	%	20.3	20.8	32.8	18.9	44.5	26.3	na	–	6.2	13.8
Informal carer status not stated	%	8.8	14.2	–	6.9	0.3	0.1	na	–	78.7	47.3
Informal carer status not collected	%	0.4	1.3	–	0.1	0.2	–	na	–	–	0.3
Total	%	100.0	100.0	100.0	100.0	100.0	100.0	na	100.0	100.0	100.0
Outer regional											
Total	no.	2 385	3 005	1 560	1 414	1 667	986	na	781	16 240	26 859
Has an informal carer	%	76.5	66.9	70.0	77.4	51.4	71.3	na	69.5	14.9	36.1
Informal carer is primary carer	%	70.8	29.0	42.6	69.2	39.0	68.4	na	64.1	12.2	27.4
Informal carer is not primary carer	%	2.9	11.8	27.0	7.4	11.2	2.6	na	5.1	0.9	4.5
Primary carer status not stated	%	2.8	26.1	0.4	0.8	1.2	0.3	na	0.3	1.7	4.1

TABLE 15A.22

Table 15A.22 Users of NDA services, existence of an informal/primary carer, by State and Territory, by remoteness (a), (b)

	Unit	NSW (c)	Vic	Qld	WA (d)	SA (c)	Tas	ACT (c)	NT	Aust Gov	Aust (c), (e)
Primary carer status not collected	%	na	–	na	–	na	na	na	na	na	–
Does not have an informal carer	%	14.5	15.5	30.0	16.6	47.8	28.5	na	30.5	5.2	12.5
Informal carer status not stated	%	9.0	16.2	na	5.8	0.4	0.2	na	–	80.0	51.2
Informal carer status not collected	%	–	1.3	na	0.1	0.4	na	na	na	na	0.2
Total	%	100.0	100.0	100.0	100.0	100.0	100.0	na	100.0	100.0	100.0
Remote											
Total	no.	287	37	56	643	278	21	na	291	1 186	2 683
Has an informal carer	%	85.7	56.8	71.4	77.8	56.1	76.2	na	39.2	14.3	43.9
Informal carer is primary carer	%	70.4	24.3	37.5	71.7	47.5	71.4	na	34.7	12.6	37.8
Informal carer is not primary carer	%	4.5	16.2	33.9	4.8	7.6	4.8	na	4.5	0.6	3.8
Primary carer status not stated	%	10.8	16.2	–	1.2	1.1	–	na	–	1.2	2.2
Primary carer status not collected	%	na	–	–	–	na	na	na	na	na	–
Does not have an informal carer	%	9.4	27.0	28.6	15.2	43.2	23.8	na	59.5	6.1	18.3
Informal carer status not stated	%	4.9	16.2	–	7.0	0.4	–	na	1.4	79.6	37.8
Informal carer status not collected	%	–	–	–	–	0.4	na	na	na	na	0.0
Total	%	100.0	100.0	100.0	100.0	100.0	100.0	na	100.0	100.0	100.0
Very remote											
Total	no.	84	1	106	275	212	3	na	198	160	1 022
Has an informal carer	%	86.9	–	73.6	74.2	22.6	33.3	na	62.6	11.3	52.3
Informal carer is primary carer	%	53.6	–	50.9	66.9	20.8	33.3	na	54.5	9.4	43.2
Informal carer is not primary carer	%	7.1	–	22.6	4.7	1.9	–	na	7.6	–	6.1
Primary carer status not stated	%	26.2	–	–	2.5	–	–	na	0.5	1.9	3.0
Primary carer status not collected	%	–	–	–	–	–	–	na	–	–	–
Does not have an informal carer	%	7.1	100.0	26.4	15.6	77.4	66.7	na	27.3	7.5	29.8
Informal carer status not stated	%	6.0	–	–	10.2	–	–	na	10.1	81.3	17.8
Informal carer status not collected	%	–	–	–	–	–	–	na	–	–	–

TABLE 15A.22

Table 15A.22 Users of NDA services, existence of an informal/primary carer, by State and Territory, by remoteness (a), (b)

	Unit	NSW (c)	Vic	Qld	WA (d)	SA (c)	Tas	ACT (c)	NT	Aust Gov	Aust (c), (e)
Total	%	100.0	100.0	100.0	100.0	100.0	100.0	na	100.0	100.0	100.0
Not stated /collected											
Total	no.	237	1 138	1	470	170	68	na	3	67	2 095
Has an informal carer	%	7.6	24.2	100.0	77.2	21.2	–	na	100.0	61.2	33.1
Informal carer is primary carer	%	6.8	6.0	100.0	70.0	17.6	na	na	100.0	50.7	21.2
Informal carer is not primary carer	%	na	1.0	na	3.6	3.5	na	na	na	6.0	1.6
Primary carer status not stated	%	0.8	16.7	na	3.6	na	na	na	na	4.5	10.0
Primary carer status not collected		na	0.5	na	na	na	na	na	na	na	0.3
Does not have an informal carer	%	2.5	32.8	na	7.7	65.3	na	na	na	19.4	25.1
Informal carer status not stated	%	89.9	12.3	na	15.1	na	na	na	na	19.4	20.8
Informal carer status not collected		na	30.8	na	na	13.5	100.0	na	na	na	21.1
Total	%	100.0	100.0	100.0	100.0	100.0	100.0	na	100.0	100.0	100.0
Total											
Total	no.	24 975	53 904	17 733	16 147	13 729	4 401	na	1 284	150 357	271 719
Has an informal carer	%	66.6	54.8	60.7	68.9	42.3	71.9	na	61.8	15.8	34.8
Informal carer is primary carer	%	60.1	20.9	34.4	59.7	31.5	68.9	na	56.1	12.6	23.5
Informal carer is not primary carer	%	3.2	9.3	25.9	5.8	9.2	2.8	na	5.5	0.8	4.7
Primary carer status not stated	%	3.3	24.6	0.5	3.4	1.6	0.2	na	0.2	2.4	6.5
Primary carer status not collected	%	na	0.1	na	0.0	na	na	na	na	na	0.0
Does not have an informal carer	%	22.5	30.4	39.3	22.4	56.3	26.4	na	36.3	6.5	17.8
Informal carer status not stated	%	10.6	12.3	na	8.3	0.7	0.1	na	1.9	77.7	46.8
Informal carer status not collected	%	0.4	2.5	na	0.3	0.7	1.5	na	na	na	0.6
Total	%	100.0	100.0	100.0	100.0	100.0	100.0	na	100.0	100.0	100.0
<i>2016-17</i>											
Major cities											
Total	no.	32 718	45 993	14 891	14 200	11 206	9	na	7	96 988	206 091
Has an informal carer	%	66.3	52.7	56.2	67.1	51.9	88.9	na	100.0	17.4	39.0

TABLE 15A.22

Table 15A.22 Users of NDA services, existence of an informal/primary carer, by State and Territory, by remoteness (a), (b)

	Unit	NSW (c)	Vic	Qld	WA (d)	SA (c)	Tas	ACT (c)	NT	Aust Gov	Aust (c), (e)
Informal carer is primary carer	%	58.1	21.0	30.2	54.6	40.8	88.9	na	85.7	13.2	26.1
Informal carer is not primary carer	%	3.7	8.7	25.5	4.9	10.1	–	na	14.3	1.1	5.3
Primary carer status not stated	%	4.5	22.9	0.5	7.3	1.1	–	na	–	3.1	7.6
Primary carer status not collected		4.5	58.8	–	74.5	–	–	na	–	–	215.5
Does not have an informal carer	%	26.6	34.0	43.8	24.5	47.5	11.1	na	–	8.8	21.8
Informal carer status not stated	%	6.3	11.6	–	7.7	0.1	–	na	–	73.8	38.6
Informal carer status not collected		0.8	1.7	–	0.7	0.5	–	na	–	–	0.6
Total	%	100.0	100.0	100.0	100.0	100.0	100.0	na	100.0	100.0	100.0
Inner regional											
Total	no.	15 655	14 686	6 089	2 308	1 553	3 819	na	4	34 343	74 956
Has an informal carer	%	70.9	65.3	62.0	74.1	66.6	74.0	na	100.0	16.2	44.4
Informal carer is primary carer	%	62.2	31.0	31.2	64.9	51.6	71.6	na	100.0	12.2	31.7
Informal carer is not primary carer	%	4.5	12.0	30.3	5.5	13.5	2.4	na	–	1.3	6.3
Primary carer status not stated	%	4.1	22.3	0.5	3.1	1.5	0.1	na	–	2.7	6.3
Primary carer status not collected		–	–	–	0.5	0.1	–	na	–	–	–
Does not have an informal carer	%	22.4	19.7	38.0	20.1	33.2	25.7	na	–	8.0	16.5
Informal carer status not stated	%	6.3	13.9	–	5.7	–	0.2	na	–	75.8	38.8
Informal carer status not collected		0.5	1.1	–	0.1	0.2	–	na	–	–	0.3
Total	%	100.0	100.0	100.0	100.0	100.0	100.0	na	100.0	100.0	100.0
Outer regional											
Total	no.	4 433	3 390	3 337	1 584	1 873	1 205	..	881	16 412	31 442
Has an informal carer	%	77.6	64.9	65.0	74.2	65.3	73.8	..	68.7	16.4	41.9
Informal carer is primary carer	%	69.8	29.7	33.5	64.3	54.2	70.5	..	62.2	12.9	31.4
Informal carer is not primary carer	%	3.8	13.3	31.1	7.8	10.4	3.2	..	5.4	1.4	6.6
Primary carer status not stated	%	4.0	21.9	0.4	1.3	0.7	0.1	..	1.0	2.1	4.0
Primary carer status not collected		–	–	–	0.8	–	–	..	–	–	–
Does not have an informal carer	%	16.7	15.3	35.0	19.6	34.4	26.1	..	30.9	6.6	14.7

TABLE 15A.22

Table 15A.22 Users of NDA services, existence of an informal/primary carer, by State and Territory, by remoteness (a), (b)

	Unit	NSW (c)	Vic	Qld	WA (d)	SA (c)	Tas	ACT (c)	NT	Aust Gov	Aust (c), (e)
Informal carer status not stated	%	5.6	18.6	–	4.7	–	0.1	..	0.3	77.0	43.1
Informal carer status not collected		0.1	1.2	–	1.6	0.3	–	..	–	–	0.2
Total	%	100.0	100.0	100.0	100.0	100.0	100.0	..	100.0	100.0	100.0
Remote											
Total	no.	344	50	276	672	323	27	..	386	1 165	3 087
Has an informal carer	%	88.4	64.0	66.3	75.9	66.9	81.5	..	46.9	17.8	49.7
Informal carer is primary carer	%	75.0	34.0	34.4	69.6	56.7	81.5	..	39.9	15.2	41.2
Informal carer is not primary carer	%	6.1	14.0	31.5	4.8	9.3	3.7	..	6.7	1.4	6.6
Primary carer status not stated	%	7.0	14.0	–	1.5	1.2	–	..	0.3	1.2	1.9
Primary carer status not collected		–	–	–	–	–	–	..	–	–	–
Does not have an informal carer	%	6.4	26.0	34.1	15.2	33.1	14.8	..	51.8	6.5	18.9
Informal carer status not stated	%	5.2	10.0	–	8.8	–	–	..	1.3	75.7	31.4
Informal carer status not collected		–	–	–	–	–	–	..	–	–	–
Total	%	100.0	100.0	100.0	100.0	100.0	100.0	..	100.0	100.0	100.0
Very remote											
Total	no.	73	..	251	325	222	6	..	355	177	1 389
Has an informal carer	%	80.8	..	64.9	72.0	36.5	33.3	..	74.9	12.4	58.6
Informal carer is primary carer	%	68.5	..	39.8	64.0	32.0	33.3	..	66.2	10.7	48.5
Informal carer is not primary carer	%	6.8	..	24.7	4.9	3.2	–	..	8.7	0.6	8.7
Primary carer status not stated	%	5.5	..	–	3.1	1.4	–	..	–	1.7	1.5
Primary carer status not collected		–	..	–	–	–	–	..	–	–	–
Does not have an informal carer	%	12.3	..	35.5	15.4	62.6	66.7	..	20.8	9.6	26.9
Informal carer status not stated	%	8.2	..	–	12.3	1.4	–	..	4.2	77.4	14.5
Informal carer status not collected		–	..	–	–	–	–	..	–	–	–
Total	%	100.0	..	100.0	100.0	100.0	100.0	..	100.0	100.0	100.0
Not stated /collected											
Total	no.	500	2 512	4	950	322	79	na	59	100	4 423

TABLE 15A.22

Table 15A.22 Users of NDA services, existence of an informal/primary carer, by State and Territory, by remoteness (a), (b)

	Unit	NSW (c)	Vic	Qld	WA (d)	SA (c)	Tas	ACT (c)	NT	Aust Gov	Aust (c), (e)
Has an informal carer	%	11.6	63.5	50.0	47.7	28.6	1.3	na	–	43.0	49.6
Informal carer is primary carer	%	9.6	3.3	25.0	42.6	24.2	1.3	na	–	31.0	13.8
Informal carer is not primary carer	%	0.8	0.6	25.0	2.6	4.3	–	na	–	8.0	1.3
Primary carer status not stated	%	1.2	59.3	–	2.4	–	–	na	–	4.0	34.3
Primary carer status not collected		4.2	15.9	50.0	8.5	27.3	–	na	3.4	25.0	13.4
Does not have an informal carer	%	4.2	15.9	50.0	8.5	27.3	–	na	3.4	25.0	13.4
Informal carer status not stated	%	84.2	6.9	–	43.8	–	–	na	–	32.0	23.0
Informal carer status not collected		–	13.7	–	–	44.1	98.7	na	96.6	–	14.0
Total	%	100.0	100.0	100.0	100.0	100.0	100.0	na	100.0	100.0	100.0
Total (d)											
Total	no.	53 723	66 632	24 848	20 039	15 500	5 144	na	1 692	149 184	321 388
Has an informal carer	%	68.2	56.5	59.0	67.9	54.6	72.9	na	62.8	17.0	40.9
Informal carer is primary carer	%	59.9	23.0	31.0	56.6	43.3	70.3	na	56.0	13.0	28.0
Informal carer is not primary carer	%	3.9	9.4	27.5	5.1	10.2	2.5	na	6.3	1.2	5.6
Primary carer status not stated	%	4.3	24.1	0.5	5.8	1.1	0.1	na	0.6	2.9	7.2
Primary carer status not collected		24.2	29.2	41.0	22.4	43.9	25.4	na	32.4	8.4	19.8
Does not have an informal carer	%	24.2	29.2	41.0	22.4	43.9	25.4	na	32.4	8.4	19.8
Informal carer status not stated	%	7.0	12.3	–	9.1	0.1	0.2	na	1.4	74.6	38.7
Informal carer status not collected		0.6	2.0	–	0.6	1.4	1.5	na	3.4	–	0.7
Total	%	100.0	100.0	100.0	100.0	100.0	100.0	na	100.0	100.0	100.0

TABLE 15A.22

Table 15A.22 Users of NDA services, existence of an informal/primary carer, by State and Territory, by remoteness (a), (b)

	Unit	NSW (c)	Vic	Qld	WA (d)	SA (c)	Tas	ACT (c)	NT	Aust Gov	Aust (c), (e)
2015-16											
Major cities											
Total	no.	36 849	44 625	16 136	14 070	12 472	..	na	..	95 406	209 128
Has an informal carer	%	67.8	51.9	51.4	63.5	59.7	..	na	..	17.6	39.8
Informal carer is primary carer	%	59.5	21.2	28.5	50.9	50.9	..	na	..	13.3	27.5
Informal carer is not primary carer	%	5.0	8.2	22.4	4.8	7.8	..	na	..	1.1	5.2
Primary carer status not stated	%	3.2	22.4	0.5	7.4	1.0	..	na	..	3.2	7.1
Primary carer status not collected	%	–	0.1	–	0.4	–	..	na	..	–	–
Does not have an informal carer	%	28.5	32.0	48.6	25.4	39.7	..	na	..	9.6	22.3
Informal carer status not stated	%	3.0	14.3	–	9.8	0.1	..	na	..	72.8	37.3
Informal carer status not collected		0.7	1.8	–	1.3	0.6	..	na	..	–	0.6
Total	%	100.0	100.0	100.0	100.0	100.0	..	na	..	100.0	100.0
Inner regional											
Total	no.	15 731	14 602	6 915	2 308	1 712	4 142	na	..	33 284	75 035
Has an informal carer	%	73.5	61.1	56.5	70.3	72.3	74.2	na	..	16.6	44.5
Informal carer is primary carer	%	65.1	28.2	28.5	61.4	61.1	72.0	na	..	12.5	32.2
Informal carer is not primary carer	%	5.5	10.5	27.3	5.2	10.6	2.1	na	..	1.4	6.2
Primary carer status not stated	%	2.9	22.4	0.6	3.1	0.6	0.1	na	..	2.7	6.0
Primary carer status not collected	%	–	0.1	–	0.5	–	–	na	..	–	–
Does not have an informal carer	%	23.5	20.4	43.5	19.9	26.7	25.5	na	..	8.6	17.9
Informal carer status not stated	%	2.5	17.3	–	8.4	0.1	0.3	na	..	74.8	37.2
Informal carer status not collected		0.5	1.1	–	1.4	0.8	–	na	..	–	0.4
Total	%	100.0	100.0	100.0	100.0	100.0	100.0	na	..	100.0	100.0
Outer regional											
Total	no.	4 423	3 240	4 324	1 616	1 967	1 217	..	653	15 458	31 169
Has an informal carer	%	78.9	62.4	60.8	73.5	70.3	73.3	..	66.6	16.2	42.8
Informal carer is primary carer	%	71.8	27.9	31.5	62.9	59.9	70.6	..	60.8	12.6	31.8

TABLE 15A.22

Table 15A.22 Users of NDA services, existence of an informal/primary carer, by State and Territory, by remoteness (a), (b)

	Unit	NSW (c)	Vic	Qld	WA (d)	SA (c)	Tas	ACT (c)	NT	Aust Gov	Aust (c), (e)
Informal carer is not primary carer	%	4.5	11.7	28.9	8.2	9.7	2.7	..	4.1	1.4	7.1
Primary carer status not stated	%	2.6	22.7	0.3	1.1	0.6	0.1	..	1.7	2.2	3.8
Primary carer status not collected		–	–	–	1.2	–	–	..	–	–	0.1
Does not have an informal carer	%	18.3	16.9	39.2	20.3	29.2	26.5	..	32.8	7.3	16.5
Informal carer status not stated	%	2.7	19.3	–	5.9	0.2	0.1	..	0.6	76.5	40.5
Informal carer status not collected		0.1	1.4	–	0.2	0.4	–	..	–	–	0.2
Total	%	100.0	100.0	100.0	100.0	100.0	100.0	..	100.0	100.0	100.0
Remote											
Total	no.	331	45	338	661	371	29	..	381	1 095	3 099
Has an informal carer	%	89.1	62.2	63.6	72.6	73.0	89.7	..	44.6	16.1	49.7
Informal carer is primary carer	%	81.6	37.8	31.4	66.6	66.3	82.8	..	37.3	13.5	41.6
Informal carer is not primary carer	%	5.4	15.6	32.2	4.7	5.7	3.4	..	5.5	1.3	6.7
Primary carer status not stated	%	2.1	11.1	–	1.4	0.8	–	..	1.8	1.3	1.4
Primary carer status not collected	%	–	–	–	0.2	–	–	..	–	–	–
Does not have an informal carer	%	7.6	17.8	36.7	15.7	26.7	10.3	..	54.3	7.1	20.1
Informal carer status not stated	%	3.3	17.8	–	11.5	–	–	..	0.8	76.8	30.1
Informal carer status not collected		–	–	–	0.2	0.5	–	..	–	–	0.1
Total	%	100.0	100.0	100.0	100.0	100.0	100.0	..	100.0	100.0	100.0
Very remote											
Total	no.	77	..	320	379	140	10	..	478	164	1 534
Has an informal carer	%	83.1	..	58.8	70.2	35.7	60.0	..	71.1	11.0	59.3
Informal carer is primary carer	%	77.9	..	35.6	63.3	33.6	60.0	..	60.7	8.5	48.9
Informal carer is not primary carer	%	5.2	..	23.1	2.9	2.9	–	..	10.3	–	9.2
Primary carer status not stated	%	–	..	–	4.0	–	–	..	–	1.8	1.2
Primary carer status not collected	%	–	..	–	–	–	–	..	–	–	–
Does not have an informal carer	%	11.7	..	41.3	13.2	63.6	40.0	..	28.9	9.8	27.9
Informal carer status not stated	%	5.2	..	–	16.6	–	–	..	0.2	79.9	12.8

TABLE 15A.22

Table 15A.22 Users of NDA services, existence of an informal/primary carer, by State and Territory, by remoteness (a), (b)

	Unit	NSW (c)	Vic	Qld	WA (d)	SA (c)	Tas	ACT (c)	NT	Aust Gov	Aust (c), (e)
Informal carer status not collected		–	..	–	–	–	–	..	–	–	–
Total	%	100.0	..	100.0	100.0	100.0	100.0	..	100.0	100.0	100.0
Not stated /collected											
Total	no.	61	1 118	–	64	269	89	na	955	86	2 613
Total (e)											
Total	no.	57 472	63 632	28 033	19 099	16 932	5 495	na	2 476	145 493	322 579
Has an informal carer	%	70.3	54.1	54.4	65.6	61.7	72.8	na	38.9	17.2	41.2
Informal carer is primary carer	%	62.1	22.9	29.1	53.9	52.7	70.5	na	34.0	13.0	29.1
Informal carer is not primary carer	%	5.1	8.8	24.8	5.1	8.2	2.2	na	4.0	1.2	5.6
Primary carer status not stated	%	3.1	22.4	0.5	6.1	0.9	0.1	na	0.8	3.0	6.5
Primary carer status not collected	%	–	0.1	–	0.5	–	–	na	–	–	–
Does not have an informal carer	%	26.2	28.6	45.6	23.7	36.7	25.3	na	22.7	9.2	20.7
Informal carer status not stated	%	2.9	15.2	–	9.6	0.1	0.2	na	35.5	73.6	37.4
Informal carer status not collected		0.6	2.1	–	1.2	1.4	1.6	na	2.8	–	0.7
Total	%	100.0	100.0	100.0	100.0	100.0	100.0	na	100.0	100.0	100.0
2014-15											
Major cities											
Has an informal carer	no.	24 274	22 714	7 559	8 099	8 347	6	2 686	9	17 051	84 027
Informal carer is primary carer	no.	21 690	9 171	4 176	7 150	7 115	6	2 489	8	12 849	59 683
Informal carer is not primary carer	no.	1 832	3 486	3 306	563	1 105	–	174	1	1 096	10 505
Primary carer status not stated		751	10 028	77	378	126	–	23	–	3 107	13 800
Primary carer status not collected	no.	–	29	–	8	2	–	–	–	–	39
Does not have an informal carer	no.	9 946	13 266	8 445	2 945	4 999	2	1 079	1	9 760	46 426
Informal carer status not stated	no.	1 034	5 897	–	1 342	10	–	264	–	69 665	77 860
Informal carer status not collected	no.	274	747	–	314	49	–	–	–	–	1 384
Total	no.	35 528	42 624	16 004	12 699	13 405	8	4 029	10	96 477	209 697
Has an informal carer	%	68.3	53.3	47.2	63.8	62.3	75.0	66.7	90.0	17.7	40.1

TABLE 15A.22

Table 15A.22 Users of NDA services, existence of an informal/primary carer, by State and Territory, by remoteness (a), (b)

	Unit	NSW (c)	Vic	Qld	WA (d)	SA (c)	Tas	ACT (c)	NT	Aust Gov	Aust (c), (e)
Informal carer is primary carer	%	61.1	21.5	26.1	56.3	53.1	75.0	61.8	80.0	13.3	28.5
Informal carer is not primary carer	%	5.2	8.2	20.7	4.4	8.2	–	4.3	10.0	1.1	5.0
Primary carer status not stated	%	2.1	23.5	0.5	3.0	0.9	–	0.6	–	3.2	6.6
Primary carer status not collected	%	–	0.1	–	0.1	–	–	–	–	–	–
Does not have an informal carer	%	28.0	31.1	52.8	23.2	37.3	25.0	26.8	10.0	10.1	22.1
Informal carer status not stated	%	2.9	13.8	–	10.6	0.1	–	6.6	–	72.2	37.1
Informal carer status not collected		0.8	1.8	–	2.5	0.4	–	–	–	–	0.7
Total	%	100.0	100.0	100.0	100.0	100.0	100.0	100.0	100.0	100.0	100.0
Inner regional											
Has an informal carer	no.	10 473	9 162	3 622	1 443	1 438	3 373	38	4	5 501	32 567
Informal carer is primary carer	no.	9 450	4 182	1 803	1 288	1 236	3 290	38	4	4 070	23 597
Informal carer is not primary carer	no.	766	1 552	1 768	103	194	80	–	–	469	4 472
Primary carer status not stated		257	3 421	51	47	8	3	–	–	962	4 486
Primary carer status not collected	no.	–	7	–	5	–	–	–	–	–	12
Does not have an informal carer	no.	3 463	2 999	3 177	343	466	1 055	7	1	3 030	13 376
Informal carer status not stated	no.	301	2 363	–	173	3	6	8	–	23 922	26 703
Informal carer status not collected	no.	76	161	–	62	3	–	–	–	–	302
Total	no.	14 314	14 685	6 799	2 021	1 911	4 435	54	5	32 453	72 948
Has an informal carer	%	73.2	62.4	53.3	71.4	75.2	76.1	70.4	80.0	17.0	44.6
Informal carer is primary carer	%	66.0	28.5	26.5	63.7	64.7	74.2	70.4	80.0	12.5	32.3
Informal carer is not primary carer	%	5.4	10.6	26.0	5.1	10.2	1.8	–	–	1.4	6.1
Primary carer status not stated	%	1.8	23.3	0.8	2.3	0.4	0.1	–	–	3.0	6.1
Primary carer status not collected	%	–	–	–	0.2	–	–	–	–	–	–
Does not have an informal carer	%	24.2	20.4	46.7	17.0	24.4	23.8	13.0	20.0	9.3	18.3
Informal carer status not stated	%	2.1	16.1	–	8.6	0.2	0.1	14.8	–	73.7	36.6
Informal carer status not collected		0.5	1.1	–	3.1	0.2	–	–	–	–	0.4
Total	%	100.0	100.0	100.0	100.0	100.0	100.0	100.0	100.0	100.0	100.0

TABLE 15A.22

Table 15A.22 Users of NDA services, existence of an informal/primary carer, by State and Territory, by remoteness (a), (b)

	Unit	NSW (c)	Vic	Qld	WA (d)	SA (c)	Tas	ACT (c)	NT	Aust Gov	Aust (c), (e)
Outer regional											
Has an informal carer	no.	3 159	2 076	2 329	1 142	1 573	938	1	484	2 497	12 965
Informal carer is primary carer	no.	2 901	942	1 239	1 013	1 337	899	1	447	1 901	9 751
Informal carer is not primary carer	no.	188	370	1 075	107	219	38	–	26	217	2 016
Primary carer status not stated		70	764	15	22	18	2	–	11	379	1 198
Primary carer status not collected	no.	–	–	–	–	–	–	–	–	–	–
Does not have an informal carer	no.	776	568	1 784	261	580	335	–	272	1 207	5 288
Informal carer status not stated	no.	117	554	–	125	2	1	1	4	11 519	12 296
Informal carer status not collected	no.	6	42	–	53	9	–	–	–	–	110
Total	no.	4 058	3 240	4 113	1 581	2 165	1 274	3	761	15 223	30 659
Has an informal carer	%	77.8	64.1	56.6	72.2	72.7	73.6	33.3	63.6	16.4	42.3
Informal carer is primary carer	%	71.5	29.1	30.1	64.1	61.8	70.6	33.3	58.7	12.5	31.8
Informal carer is not primary carer	%	4.6	11.4	26.1	6.8	10.1	3.0	–	3.4	1.4	6.6
Primary carer status not stated	%	1.7	23.6	0.4	1.4	0.8	0.2	–	1.4	2.5	3.9
Primary carer status not collected	%	–	–	–	–	–	–	–	–	–	–
Does not have an informal carer	%	19.1	17.5	43.4	16.5	26.8	26.3	–	35.7	7.9	17.2
Informal carer status not stated	%	2.9	17.1	–	7.9	0.1	0.1	33.3	0.5	75.7	40.1
Informal carer status not collected		0.1	1.3	–	3.4	0.4	–	–	–	–	0.4
Total	%	100.0	100.0	100.0	100.0	100.0	100.0	100.0	100.0	100.0	100.0
Remote											
Has an informal carer	no.	267	27	202	473	301	29	..	209	170	1 563
Informal carer is primary carer	no.	248	15	102	433	275	28	..	168	140	1 310
Informal carer is not primary carer	no.	13	6	100	33	23	1	..	34	15	209
Primary carer status not stated		6	7	–	7	3	–	..	8	15	44
Primary carer status not collected	no.	–	–	–	–	–	–	..	–	–	–
Does not have an informal carer	no.	24	9	146	83	98	4	..	232	78	644
Informal carer status not stated	no.	7	10	–	73	–	–	..	5	851	943

TABLE 15A.22

Table 15A.22 Users of NDA services, existence of an informal/primary carer, by State and Territory, by remoteness (a), (b)

	Unit	NSW (c)	Vic	Qld	WA (d)	SA (c)	Tas	ACT (c)	NT	Aust Gov	Aust (c), (e)
Informal carer status not collected	no.	–	–	–	2	2	–	..	–	–	4
Total	no.	299	46	348	631	401	33	..	447	1 099	3 154
Has an informal carer	%	89.3	58.7	58.0	75.0	75.1	87.9	..	46.8	15.5	49.6
Informal carer is primary carer	%	82.9	32.6	29.3	68.6	68.6	84.8	..	37.6	12.7	41.5
Informal carer is not primary carer	%	4.3	13.0	28.7	5.2	5.7	3.0	..	7.6	1.4	6.6
Primary carer status not stated	%	2.0	15.2	–	1.1	0.7	–	..	1.8	1.4	1.4
Primary carer status not collected	%	–	–	–	–	–	–	..	–	–	–
Does not have an informal carer	%	8.0	19.6	42.0	13.2	24.4	12.1	..	51.9	7.1	20.4
Informal carer status not stated	%	2.3	21.7	–	11.6	–	–	..	1.1	77.4	29.9
Informal carer status not collected		–	–	–	0.3	0.5	–	..	–	–	0.1
Total	%	100.0	100.0	100.0	100.0	100.0	100.0	..	100.0	100.0	100.0
Very remote											
Has an informal carer	no.	68	1	188	275	92	5	..	409	25	1 015
Informal carer is primary carer	no.	64	–	111	258	87	5	..	347	21	848
Informal carer is not primary carer	no.	3	1	77	9	5	–	..	62	2	155
Primary carer status not stated		1	–	–	8	–	–	..	–	2	12
Primary carer status not collected	no.	–	–	–	–	–	–	..	–	–	–
Does not have an informal carer	no.	7	–	128	48	102	3	..	164	12	458
Informal carer status not stated	no.	1	–	–	68	–	–	..	2	116	187
Informal carer status not collected	no.	–	–	–	–	–	–	..	–	–	–
Total	no.	76	1	316	390	194	8	..	575	154	1 660
Has an informal carer	%	89.5	100.0	59.5	70.5	47.4	62.5	..	71.1	16.2	61.1
Informal carer is primary carer	%	84.2	–	35.1	66.2	44.8	62.5	..	60.3	13.6	51.1
Informal carer is not primary carer	%	3.9	100.0	24.4	2.3	2.6	–	..	10.8	1.3	9.3
Primary carer status not stated	%	1.3	–	–	2.1	–	–	..	–	1.3	0.7
Primary carer status not collected	%	–	–	–	–	–	–	..	–	–	–
Does not have an informal carer	%	9.2	–	40.5	12.3	52.6	37.5	..	28.5	7.8	27.6

TABLE 15A.22

Table 15A.22 Users of NDA services, existence of an informal/primary carer, by State and Territory, by remoteness (a), (b)

	Unit	NSW (c)	Vic	Qld	WA (d)	SA (c)	Tas	ACT (c)	NT	Aust Gov	Aust (c), (e)
Informal carer status not stated	%	1.3	–	–	17.4	–	–	..	0.3	75.3	11.3
Informal carer status not collected		–	–	–	–	–	–	..	–	–	–
Total	%	100.0	100.0	100.0	100.0	100.0	100.0	..	100.0	100.0	100.0
Not stated /collected											
Has an informal carer	no.	41	265	4	1 129	108	1	–	1	78	1 551
Informal carer is primary carer	no.	32	46	1	159	102	1	–	–	19	338
Informal carer is not primary carer	no.	5	5	3	10	6	–	–	–	3	28
Primary carer status not stated	no.	4	209	–	866	–	–	–	1	56	1 086
Primary carer status not collected	no.	–	5	–	94	–	–	–	–	–	99
Does not have an informal carer	no.	35	257	1	355	78	–	3	–	50	745
Informal carer status not stated	no.	9	91	–	25	–	–	–	803	6	934
Informal carer status not collected	no.	9	341	–	4	298	88	83	63	–	886
Total	no.	94	954	5	1 513	484	89	86	867	134	4 116
Has an informal carer	%	43.6	27.8	80.0	74.6	22.3	1.1	–	0.1	58.2	37.7
Informal carer is primary carer	%	34.0	4.8	20.0	10.5	21.1	1.1	–	–	14.2	8.2
Informal carer is not primary carer	%	5.3	0.5	60.0	0.7	1.2	–	–	–	2.2	0.7
Primary carer status not stated	%	4.3	21.9	–	57.2	–	–	–	0.1	41.8	26.4
Primary carer status not collected	%	–	0.5	–	6.2	–	–	–	–	–	2.4
Does not have an informal carer	%	37.2	26.9	20.0	23.5	16.1	–	3.5	–	37.3	18.1
Informal carer status not stated	%	9.6	9.5	–	1.7	–	–	–	92.6	4.5	22.7
Informal carer status not collected		9.6	35.7	–	0.3	61.6	98.9	96.5	7.3	–	21.5
Total	%	100.0	100.0	100.0	100.0	100.0	100.0	100.0	100.0	100.0	100.0
Total (e)											
Has an informal carer	no.	38 282	34 246	13 904	12 561	11 860	4 353	2 725	1 117	25 323	133 688
Informal carer is primary carer	no.	34 385	14 357	7 433	10 301	10 152	4 229	2 528	974	19 000	95 526
Informal carer is not primary carer	no.	2 807	5 420	6 329	826	1 551	119	174	123	1 802	17 385
Primary carer status not stated	no.	1 090	14 428	142	1 327	155	5	23	20	4 521	20 627

TABLE 15A.22

Table 15A.22 Users of NDA services, existence of an informal/primary carer, by State and Territory, by remoteness (a), (b)

	Unit	NSW (c)	Vic	Qld	WA (d)	SA (c)	Tas	ACT (c)	NT	Aust Gov	Aust (c), (e)
Primary carer status not collected	no.	–	41	–	107	2	–	–	–	–	150
Does not have an informal carer	no.	14 252	17 098	13 682	4 034	6 323	1 399	1 090	670	14 137	66 937
Informal carer status not stated	no.	1 470	8 916	–	1 805	15	7	273	814	106 079	118 923
Informal carer status not collected	no.	365	1 291	–	435	361	88	83	63	–	2 686
Total	no.	54 369	61 551	27 586	18 835	18 559	5 847	4 171	2 664	145 539	322 234
Has an informal carer	%	70.4	55.6	50.4	66.7	63.9	74.4	65.3	41.9	17.4	41.5
Informal carer is primary carer	%	63.2	23.3	26.9	54.7	54.7	72.3	60.6	36.6	13.1	29.6
Informal carer is not primary carer	%	5.2	8.8	22.9	4.4	8.4	2.0	4.2	4.6	1.2	5.4
Primary carer status not stated	%	2.0	23.4	0.5	7.0	0.8	0.1	0.6	0.8	3.1	6.4
Primary carer status not collected	%	–	0.1	–	0.6	–	–	–	–	–	–
Does not have an informal carer	%	26.2	27.8	49.6	21.4	34.1	23.9	26.1	25.2	9.7	20.8
Informal carer status not stated	%	2.7	14.5	–	9.6	0.1	0.1	6.5	30.6	72.9	36.9
Informal carer status not collected	%	0.7	2.1	–	2.3	1.9	1.5	2.0	2.4	–	0.8
Total	%	100.0	100.0	100.0	100.0	100.0	100.0	100.0	100.0	100.0	100.0
<i>2013-14</i>											
Major cities											
Has an informal carer	no.	25 070	23 759	8 543	7 266	9 291	6	3 745	6	16 437	87 100
Informal carer is primary carer	no.	22 267	9 274	5 579	5 986	7 932	6	3 525	6	12 105	61 521
Informal carer is not primary carer	no.	2 349	3 467	2 739	365	1 186	–	197	–	1 098	10 365
Primary carer status not stated		453	10 989	225	882	170	–	23	–	3 234	15 149
Primary carer status not collected	no.	1	29	–	32	3	–	–	–	–	65
Does not have an informal carer	no.	9 111	11 245	6 548	2 474	4 761	1	1 514	1	10 024	41 696
Informal carer status not stated	no.	1 053	5 725	266	2 645	24	–	356	–	61 522	71 070
Informal carer status not collected	no.	452	694	56	115	10	–	–	–	–	1 327
Total	no.	35 686	41 423	15 413	12 499	14 086	7	5 615	7	87 982	201 193
Has an informal carer	%	70.3	57.4	55.4	58.1	66.0	85.7	66.7	85.7	18.7	43.3
Informal carer is primary carer	%	62.4	22.4	36.2	47.9	56.3	85.7	62.8	85.7	13.8	30.6

TABLE 15A.22

Table 15A.22 Users of NDA services, existence of an informal/primary carer, by State and Territory, by remoteness (a), (b)

	Unit	NSW (c)	Vic	Qld	WA (d)	SA (c)	Tas	ACT (c)	NT	Aust Gov	Aust (c), (e)
Informal carer is not primary carer	%	6.6	8.4	17.8	2.9	8.4	–	3.5	–	1.2	5.2
Primary carer status not stated	%	1.3	26.5	1.5	7.1	1.2	–	0.4	–	3.7	7.5
Primary carer status not collected	%	–	0.1	–	0.3	–	–	–	–	–	–
Does not have an informal carer	%	25.5	27.1	42.5	19.8	33.8	14.3	27.0	14.3	11.4	20.7
Informal carer status not stated	%	3.0	13.8	1.7	21.2	0.2	–	6.3	–	69.9	35.3
Informal carer status not collected	%	1.3	1.7	0.4	0.9	0.1	–	–	–	–	0.7
Total	%	100.0	100.0	100.0	100.0	100.0	100.0	100.0	100.0	100.0	100.0
Inner regional											
Has an informal carer	no.	10 506	9 523	4 066	842	1 573	3 673	30	3	5 541	33 063
Informal carer is primary carer	no.	9 284	4 134	2 443	646	1 344	3 563	29	1	4 023	23 569
Informal carer is not primary carer	no.	1 029	1 553	1 494	56	219	100	–	1	482	4 473
Primary carer status not stated	no.	192	3 835	129	131	11	10	–	1	1 036	5 008
Primary carer status not collected	no.	1	1	–	10	–	–	–	–	–	12
Does not have an informal carer	no.	2 701	3 012	2 377	155	436	1 140	6	–	3 038	11 748
Informal carer status not stated	no.	610	2 146	57	693	5	10	5	–	20 523	23 898
Informal carer status not collected	no.	96	147	3	53	1	–	–	–	–	301
Total	no.	13 913	14 829	6 503	1 743	2 015	4 823	41	3	29 102	69 010
Has an informal carer	%	75.5	64.2	62.5	48.3	78.1	76.2	73.2	100.0	19.0	47.9
Informal carer is primary carer	%	66.7	27.9	37.6	37.1	66.7	73.9	70.7	33.3	13.8	34.2
Informal carer is not primary carer	%	7.4	10.5	23.0	3.2	10.9	2.1	–	33.3	1.7	6.5
Primary carer status not stated	%	1.4	25.9	2.0	7.5	0.5	0.2	–	33.3	3.6	7.3
Primary carer status not collected	%	–	–	–	0.6	–	–	–	–	–	–
Does not have an informal carer	%	19.4	20.3	36.6	8.9	21.6	23.6	14.6	–	10.4	17.0
Informal carer status not stated	%	4.4	14.5	0.9	39.8	0.2	0.2	12.2	–	70.5	34.6
Informal carer status not collected	%	0.7	1.0	–	3.0	–	–	–	–	–	0.4
Total	%	100.0	100.0	100.0	100.0	100.0	100.0	100.0	100.0	100.0	100.0
Outer regional											

TABLE 15A.22

Table 15A.22 Users of NDA services, existence of an informal/primary carer, by State and Territory, by remoteness (a), (b)

	Unit	NSW (c)	Vic	Qld	WA (d)	SA (c)	Tas	ACT (c)	NT	Aust Gov	Aust (c), (e)
Has an informal carer	no.	3 274	2 058	2 645	708	1 606	1 101	2	442	2 461	12 986
Informal carer is primary carer	no.	2 965	867	1 619	578	1 357	1 058	2	392	1 854	9 703
Informal carer is not primary carer	no.	269	365	994	62	223	39	–	39	230	1 989
Primary carer status not stated		40	826	32	63	25	3	–	11	377	1 289
Primary carer status not collected	no.	–	–	–	4	1	–	–	–	–	5
Does not have an informal carer	no.	638	636	1 506	129	495	378	–	236	1 273	4 782
Informal carer status not stated	no.	119	534	28	567	2	1	–	6	9 957	11 147
Informal carer status not collected	no.	6	42	1	28	13	–	–	–	–	91
Total	no.	4 038	3 270	4 180	1 433	2 116	1 480	3	684	13 691	29 006
Has an informal carer	%	81.1	62.9	63.3	49.4	75.9	74.4	66.7	64.6	18.0	44.8
Informal carer is primary carer	%	73.4	26.5	38.7	40.3	64.1	71.5	66.7	57.3	13.5	33.5
Informal carer is not primary carer	%	6.7	11.2	23.8	4.3	10.5	2.6	–	5.7	1.7	6.9
Primary carer status not stated	%	1.0	25.3	0.8	4.4	1.2	0.2	–	1.6	2.8	4.4
Primary carer status not collected	%	–	–	–	0.3	–	–	–	–	–	–
Does not have an informal carer	%	15.8	19.4	36.0	9.0	23.4	25.5	–	34.5	9.3	16.5
Informal carer status not stated	%	2.9	16.3	0.7	39.6	0.1	0.1	–	0.9	72.7	38.4
Informal carer status not collected		0.1	1.3	–	2.0	0.6	–	–	–	–	0.3
Total	%	100.0	100.0	100.0	100.0	100.0	100.0	100.0	100.0	100.0	100.0
Remote											
Has an informal carer	no.	245	23	215	249	303	26	–	193	173	1 318
Informal carer is primary carer	no.	218	12	131	222	281	25	–	162	135	1 097
Informal carer is not primary carer	no.	25	4	84	13	19	1	–	27	15	174
Primary carer status not stated		2	7	1	14	3	–	–	3	22	47
Primary carer status not collected	no.	–	–	–	–	–	–	–	–	–	–
Does not have an informal carer	no.	24	9	101	41	72	5	–	203	98	525
Informal carer status not stated	no.	19	8	2	330	–	–	–	–	836	1 184
Informal carer status not collected	no.	–	–	–	–	1	–	–	–	–	1

TABLE 15A.22

Table 15A.22 Users of NDA services, existence of an informal/primary carer, by State and Territory, by remoteness (a), (b)

	Unit	NSW (c)	Vic	Qld	WA (d)	SA (c)	Tas	ACT (c)	NT	Aust Gov	Aust (c), (e)
Total	no.	288	40	319	620	377	31	–	396	1 107	3 028
Has an informal carer	%	85.1	57.5	67.4	40.2	80.4	83.9	–	48.7	15.6	43.5
Informal carer is primary carer	%	75.7	30.0	41.1	35.8	74.5	80.6	–	40.9	12.2	36.2
Informal carer is not primary carer	%	8.7	10.0	26.3	2.1	5.0	3.2	–	6.8	1.4	5.7
Primary carer status not stated	%	0.7	17.5	0.3	2.3	0.8	–	–	0.8	2.0	1.6
Primary carer status not collected	%	–	–	–	–	–	–	–	–	–	–
Does not have an informal carer	%	8.3	22.5	31.7	6.6	19.1	16.1	–	51.3	8.9	17.3
Informal carer status not stated	%	6.6	20.0	0.6	53.2	–	–	–	–	75.5	39.1
Informal carer status not collected	%	–	–	–	–	0.3	–	–	–	–	–
Total	%	100.0	100.0	100.0	100.0	100.0	100.0	–	100.0	100.0	100.0
Very remote											
Has an informal carer	no.	57	1	196	177	106	5	–	430	20	947
Informal carer is primary carer	no.	53	1	122	168	93	5	–	363	14	777
Informal carer is not primary carer	no.	3	–	74	6	11	–	–	65	1	158
Primary carer status not stated		–	–	–	4	2	–	–	2	5	12
Primary carer status not collected	no.	–	–	–	–	–	–	–	–	–	–
Does not have an informal carer	no.	10	–	124	28	110	3	–	191	15	471
Informal carer status not stated	no.	7	–	5	196	–	–	–	1	119	325
Informal carer status not collected	no.	–	–	–	–	–	–	–	–	–	–
Total	no.	74	1	325	401	215	8	–	622	153	1 743
Has an informal carer	%	77.0	100.0	60.3	44.1	49.3	62.5	–	69.1	13.1	54.3
Informal carer is primary carer	%	71.6	100.0	37.5	41.9	43.3	62.5	–	58.4	9.2	44.6
Informal carer is not primary carer	%	4.1	–	22.8	1.5	5.1	–	–	10.5	0.7	9.1
Primary carer status not stated	%	–	–	–	1.0	0.9	–	–	0.3	3.3	0.7
Primary carer status not collected	%	–	–	–	–	–	–	–	–	–	–
Does not have an informal carer	%	13.5	–	38.2	7.0	51.2	37.5	–	30.7	9.8	27.0
Informal carer status not stated	%	9.5	–	1.5	48.9	–	–	–	0.2	77.8	18.6

TABLE 15A.22

Table 15A.22 Users of NDA services, existence of an informal/primary carer, by State and Territory, by remoteness (a), (b)

	Unit	NSW (c)	Vic	Qld	WA (d)	SA (c)	Tas	ACT (c)	NT	Aust Gov	Aust (c), (e)
Informal carer status not collected		–	–	–	–	–	–	–	–	–	–
Total	%	100.0	100.0	100.0	100.0	100.0	100.0	–	100.0	100.0	100.0
Not stated /collected											
Has an informal carer	no.	24	291	1	991	150	–	5	11	75	1 485
Informal carer is primary carer	no.	22	34	1	57	134	–	5	9	19	265
Informal carer is not primary carer	no.	2	4	–	3	16	–	–	–	4	25
Primary carer status not stated	no.	–	248	–	827	–	–	–	2	52	1 086
Primary carer status not collected	no.	–	5	–	104	–	–	–	–	–	109
Does not have an informal carer	no.	23	222	4	344	104	–	4	3	57	728
Informal carer status not stated	no.	5	139	4	11	–	–	–	842	2	1 003
Informal carer status not collected	no.	2	344	–	50	309	106	55	58	–	924
Total	no.	54	996	9	1 396	563	106	64	914	134	4 140
Has an informal carer	%	44.4	29.2	11.1	71.0	26.6	–	7.8	1.2	56.0	35.9
Informal carer is primary carer	%	40.7	3.4	11.1	4.1	23.8	–	7.8	1.0	14.2	6.4
Informal carer is not primary carer	%	3.7	0.4	–	0.2	2.8	–	–	–	3.0	0.6
Primary carer status not stated	%	–	24.9	–	59.2	–	–	–	0.2	38.8	26.2
Primary carer status not collected	%	–	0.5	–	7.4	–	–	–	–	–	2.6
Does not have an informal carer	%	42.6	22.3	44.4	24.6	18.5	–	6.3	0.3	42.5	17.6
Informal carer status not stated	%	9.3	14.0	44.4	0.8	–	–	–	92.1	1.5	24.2
Informal carer status not collected	%	3.7	34.5	–	3.6	54.9	100.0	85.9	6.3	–	22.3
Total	%	100.0	100.0	100.0	100.0	100.0	100.0	100.0	100.0	100.0	100.0
Total											
Has an informal carer	no.	39 177	35 655	15 667	10 233	13 030	4 811	3 782	1 085	24 707	136 898
Informal carer is primary carer	no.	34 810	14 323	9 895	7 657	11 140	4 658	3 562	934	18 150	96 932
Informal carer is not primary carer	no.	3 677	5 393	5 385	505	1 675	140	197	132	1 831	17 184
Primary carer status not stated	no.	688	15 904	387	1 921	211	13	23	19	4 726	22 591
Primary carer status not collected	no.	2	35	–	150	4	–	–	–	–	191

TABLE 15A.22

Table 15A.22 Users of NDA services, existence of an informal/primary carer, by State and Territory, by remoteness (a), (b)

	Unit	NSW (c)	Vic	Qld	WA (d)	SA (c)	Tas	ACT (c)	NT	Aust Gov	Aust (c), (e)
Does not have an informal carer	no.	12 506	15 124	10 660	3 171	5 977	1 527	1 524	634	14 504	59 950
Informal carer status not stated	no.	1 813	8 552	362	4 442	31	11	362	849	92 958	108 628
Informal carer status not collected	no.	557	1 228	60	246	334	106	55	58	–	2 644
Total	no.	54 053	60 559	26 749	18 092	19 372	6 455	5 723	2 626	132 169	308 120
Has an informal carer	%	72.5	58.9	58.6	56.6	67.3	74.5	66.1	41.3	18.7	44.4
Informal carer is primary carer	%	64.4	23.7	37.0	42.3	57.5	72.2	62.2	35.6	13.7	31.5
Informal carer is not primary carer	%	6.8	8.9	20.1	2.8	8.6	2.2	3.4	5.0	1.4	5.6
Primary carer status not stated	%	1.3	26.3	1.4	10.6	1.1	0.2	0.4	0.7	3.6	7.3
Primary carer status not collected	%	–	0.1	–	0.8	–	–	–	–	–	0.1
Does not have an informal carer	%	23.1	25.0	39.9	17.5	30.9	23.7	26.6	24.1	11.0	19.5
Informal carer status not stated	%	3.4	14.1	1.4	24.6	0.2	0.2	6.3	32.3	70.3	35.3
Informal carer status not collected	%	1.0	2.0	0.2	1.4	1.7	1.6	1.0	2.2	–	0.9
Total	%	100.0	100.0	100.0	100.0	100.0	100.0	100.0	100.0	100.0	100.0
2012-13											
Major cities											
Has an informal carer	no.	24 198	22 727	8 825	8 759	8 424	10	2 788	1	15 622	84 018
Informal carer is primary carer	no.	21 416	9 251	6 833	7 724	7 016	8	2 589	1	11 393	60 706
Informal carer is not primary carer	no.	2 272	3 193	1 723	654	1 291	2	170	–	1 251	9 401
Primary carer status not stated		509	10 255	269	331	116	–	29	–	2 978	13 829
Primary carer status not collected	no.	1	29	–	50	1	–	–	–	–	81
Does not have an informal carer	no.	9 087	11 461	6 494	2 457	4 852	2	1 171	1	10 277	41 809
Informal carer status not stated	no.	1 289	5 089	373	754	25	–	551	–	60 687	68 397
Informal carer status not collected	no.	511	661	106	104	44	–	–	–	–	1 426
Total	no.	35 085	39 938	15 797	12 075	13 345	12	4 510	2	86 586	195 649
Has an informal carer	%	69.0	56.9	55.9	72.5	63.1	83.3	61.8	50.0	18.0	42.9
Informal carer is primary carer	%	61.0	23.2	43.3	64.0	52.6	66.7	57.4	50.0	13.2	31.0
Informal carer is not primary carer	%	6.5	8.0	10.9	5.4	9.7	16.7	3.8	–	1.4	4.8

TABLE 15A.22

Table 15A.22 Users of NDA services, existence of an informal/primary carer, by State and Territory, by remoteness (a), (b)

	Unit	NSW (c)	Vic	Qld	WA (d)	SA (c)	Tas	ACT (c)	NT	Aust Gov	Aust (c), (e)
Primary carer status not stated	%	1.5	25.7	1.7	2.7	0.9	–	0.6	–	3.4	7.1
Primary carer status not collected	%	–	0.1	–	0.4	–	–	–	–	–	–
Does not have an informal carer	%	25.9	28.7	41.1	20.3	36.4	16.7	26.0	50.0	11.9	21.4
Informal carer status not stated	%	3.7	12.7	2.4	6.2	0.2	–	12.2	–	70.1	35.0
Informal carer status not collected		1.5	1.7	0.7	0.9	0.3	–	–	–	–	0.7
Total	%	100.0	100.0	100.0	100.0	100.0	100.0	100.0	100.0	100.0	100.0
Inner regional											
Has an informal carer	no.	10 079	8 934	4 167	1 132	1 400	3 667	28	6	5 229	31 918
Informal carer is primary carer	no.	8 922	3 789	3 028	955	1 156	3 548	27	4	3 762	23 234
Informal carer is not primary carer	no.	896	1 445	1 023	76	236	107	–	–	485	3 801
Primary carer status not stated		261	3 695	116	81	7	12	–	2	982	4 856
Primary carer status not collected	no.	–	6	1	20	1	–	–	–	–	28
Does not have an informal carer	no.	2 750	3 299	2 472	139	443	1 209	5	1	3 118	12 203
Informal carer status not stated	no.	586	2 028	56	171	20	9	3	–	19 637	22 375
Informal carer status not collected	no.	91	100	4	13	12	–	–	–	–	219
Total	no.	13 505	14 362	6 699	1 454	1 874	4 885	35	7	27 984	66 716
Has an informal carer	%	74.6	62.2	62.2	77.9	74.7	75.1	80.0	85.7	18.7	47.8
Informal carer is primary carer	%	66.1	26.4	45.2	65.7	61.7	72.6	77.1	57.1	13.4	34.8
Informal carer is not primary carer	%	6.6	10.1	15.3	5.2	12.6	2.2	–	–	1.7	5.7
Primary carer status not stated	%	1.9	25.7	1.7	5.6	0.4	0.2	–	28.6	3.5	7.3
Primary carer status not collected	%	–	–	–	1.4	0.1	–	–	–	–	–
Does not have an informal carer	%	20.4	23.0	36.9	9.6	23.6	24.7	14.3	14.3	11.1	18.3
Informal carer status not stated	%	4.3	14.1	0.8	11.8	1.1	0.2	8.6	–	70.2	33.5
Informal carer status not collected		0.7	0.7	0.1	0.9	0.6	–	–	–	–	0.3
Total	%	100.0	100.0	100.0	100.0	100.0	100.0	100.0	100.0	100.0	100.0
Outer regional											
Has an informal carer	no.	3 287	1 996	2 480	1 012	1 512	1 123	2	427	2 460	12 898

TABLE 15A.22

Table 15A.22 Users of NDA services, existence of an informal/primary carer, by State and Territory, by remoteness (a), (b)

	Unit	NSW (c)	Vic	Qld	WA (d)	SA (c)	Tas	ACT (c)	NT	Aust Gov	Aust (c), (e)
Informal carer is primary carer	no.	2 968	842	1 901	881	1 265	1 089	1	378	1 907	10 100
Informal carer is not primary carer	no.	248	317	552	89	234	31	1	31	190	1 507
Primary carer status not stated		71	837	27	36	13	3	–	18	362	1 286
Primary carer status not collected	no.	–	–	–	5	–	–	–	–	–	5
Does not have an informal carer	no.	690	709	1 441	134	521	387	1	310	1 271	4 941
Informal carer status not stated	no.	123	476	31	192	2	2	–	44	9 533	10 363
Informal carer status not collected	no.	8	16	5	5	27	–	–	–	–	62
Total	no.	4 108	3 197	3 957	1 342	2 062	1 512	4	781	13 265	28 265
Has an informal carer	%	80.0	62.4	62.7	75.4	73.3	74.3	50.0	54.7	18.5	45.6
Informal carer is primary carer	%	72.2	26.3	48.0	65.6	61.3	72.0	25.0	48.4	14.4	35.7
Informal carer is not primary carer	%	6.0	9.9	13.9	6.6	11.3	2.1	25.0	4.0	1.4	5.3
Primary carer status not stated	%	1.7	26.2	0.7	2.7	0.6	0.2	–	2.3	2.7	4.5
Primary carer status not collected	%	–	–	–	0.4	–	–	–	–	–	–
Does not have an informal carer	%	16.8	22.2	36.4	10.0	25.3	25.6	25.0	39.7	9.6	17.5
Informal carer status not stated	%	3.0	14.9	0.8	14.3	0.1	0.1	–	5.6	71.9	36.7
Informal carer status not collected	%	0.2	0.5	0.1	0.4	1.3	–	–	–	–	0.2
Total	%	100.0	100.0	100.0	100.0	100.0	100.0	100.0	100.0	100.0	100.0
Remote											
Has an informal carer	no.	264	27	222	445	285	29	–	229	216	1 567
Informal carer is primary carer	no.	246	16	174	400	252	28	–	197	184	1 361
Informal carer is not primary carer	no.	15	6	49	30	24	1	–	28	14	152
Primary carer status not stated		3	6	–	15	9	–	–	3	18	54
Primary carer status not collected	no.	–	–	–	–	–	–	–	–	–	–
Does not have an informal carer	no.	33	10	101	48	86	4	–	237	107	584
Informal carer status not stated	no.	30	6	2	107	2	–	–	19	1 052	1 215
Informal carer status not collected	no.	–	–	–	–	–	–	–	–	–	–
Total	no.	327	43	325	600	373	33	–	485	1 375	3 367

TABLE 15A.22

Table 15A.22 Users of NDA services, existence of an informal/primary carer, by State and Territory, by remoteness (a), (b)

	Unit	NSW (c)	Vic	Qld	WA (d)	SA (c)	Tas	ACT (c)	NT	Aust Gov	Aust (c), (e)
Has an informal carer	%	80.7	62.8	68.3	74.2	76.4	87.9	–	47.2	15.7	46.5
Informal carer is primary carer	%	75.2	37.2	53.5	66.7	67.6	84.8	–	40.6	13.4	40.4
Informal carer is not primary carer	%	4.6	14.0	15.1	5.0	6.4	3.0	–	5.8	1.0	4.5
Primary carer status not stated	%	0.9	14.0	–	2.5	2.4	–	–	0.6	1.3	1.6
Primary carer status not collected	%	–	–	–	–	–	–	–	–	–	–
Does not have an informal carer	%	10.1	23.3	31.1	8.0	23.1	12.1	–	48.9	7.8	17.3
Informal carer status not stated	%	9.2	14.0	0.6	17.8	0.5	–	–	3.9	76.5	36.1
Informal carer status not collected	%	–	–	–	–	–	–	–	–	–	–
Total	%	100.0	100.0	100.0	100.0	100.0	100.0	–	100.0	100.0	100.0
Very remote											
Has an informal carer	no.	73	–	192	295	86	5	–	501	52	1 140
Informal carer is primary carer	no.	70	–	144	279	79	5	–	420	44	982
Informal carer is not primary carer	no.	3	–	48	11	7	–	–	80	4	147
Primary carer status not stated		–	–	–	5	–	–	–	2	4	11
Primary carer status not collected	no.	–	–	–	–	–	–	–	–	–	–
Does not have an informal carer	no.	14	–	115	32	103	3	–	221	15	495
Informal carer status not stated	no.	11	–	9	54	–	–	–	6	345	425
Informal carer status not collected	no.	–	–	–	–	–	–	–	–	–	–
Total	no.	99	–	315	381	189	8	–	728	412	2 060
Has an informal carer	%	73.7	–	61.0	77.4	45.5	62.5	–	68.8	12.6	55.3
Informal carer is primary carer	%	70.7	–	45.7	73.2	41.8	62.5	–	57.7	10.7	47.7
Informal carer is not primary carer	%	3.0	–	15.2	2.9	3.7	–	–	11.0	1.0	7.1
Primary carer status not stated	%	–	–	–	1.3	–	–	–	0.3	1.0	0.5
Primary carer status not collected	%	–	–	–	–	–	–	–	–	–	–
Does not have an informal carer	%	14.1	–	36.5	8.4	54.5	37.5	–	30.4	3.6	24.0
Informal carer status not stated	%	11.1	–	2.9	14.2	–	–	–	0.8	83.7	20.6
Informal carer status not collected	%	–	–	–	–	–	–	–	–	–	–

TABLE 15A.22

Table 15A.22 Users of NDA services, existence of an informal/primary carer, by State and Territory, by remoteness (a), (b)

	Unit	NSW (c)	Vic	Qld	WA (d)	SA (c)	Tas	ACT (c)	NT	Aust Gov	Aust (c), (e)
Total	%	100.0	–	100.0	100.0	100.0	100.0	–	100.0	100.0	100.0
Not stated /collected											
Has an informal carer	no.	3	279	9	729	151	–	2	28	23	1 208
Informal carer is primary carer	no.	3	45	8	9	127	–	2	26	5	220
Informal carer is not primary carer	no.	–	14	1	1	24	–	–	2	1	41
Primary carer status not stated	no.	–	216	–	609	–	–	–	–	17	833
Primary carer status not collected	no.	–	4	–	110	–	–	–	–	–	114
Does not have an informal carer	no.	1	205	6	202	60	–	3	19	47	533
Informal carer status not stated	no.	–	93	31	404	–	–	1	644	6	1 179
Informal carer status not collected	no.	–	349	12	–	331	97	118	63	–	969
Total	no.	4	926	58	1 335	542	97	124	754	76	3 889
Has an informal carer	%	75.0	30.1	15.5	54.6	27.9	–	1.6	3.7	30.3	31.1
Informal carer is primary carer	%	75.0	4.9	13.8	0.7	23.4	–	1.6	3.4	6.6	5.7
Informal carer is not primary carer	%	–	1.5	1.7	0.1	4.4	–	–	0.3	1.3	1.1
Primary carer status not stated	%	–	23.3	–	45.6	–	–	–	–	22.4	21.4
Primary carer status not collected	%	–	0.4	–	8.2	–	–	–	–	–	2.9
Does not have an informal carer	%	25.0	22.1	10.3	15.1	11.1	–	2.4	2.5	61.8	13.7
Informal carer status not stated	%	–	10.0	53.4	30.3	–	–	0.8	85.4	7.9	30.3
Informal carer status not collected	%	–	37.7	20.7	–	61.1	100.0	95.2	8.4	–	24.9
Total	%	100.0	100.0	100.0	100.0	100.0	100.0	100.0	100.0	100.0	100.0
Total											
Has an informal carer	no.	37 904	33 964	15 895	12 372	11 858	4 834	2 820	1 192	23 603	132 749
Informal carer is primary carer	no.	33 624	13 943	12 088	10 248	9 896	4 678	2 620	1 026	17 295	96 603
Informal carer is not primary carer	no.	3 435	4 974	3 394	862	1 815	141	171	141	1 945	15 049
Primary carer status not stated	no.	844	15 008	412	1 077	145	15	29	25	4 363	20 869
Primary carer status not collected	no.	1	39	1	185	2	–	–	–	–	228
Does not have an informal carer	no.	12 575	15 684	10 629	3 011	6 065	1 605	1 180	789	14 835	60 565

TABLE 15A.22

Table 15A.22 Users of NDA services, existence of an informal/primary carer, by State and Territory, by remoteness (a), (b)

	Unit	NSW (c)	Vic	Qld	WA (d)	SA (c)	Tas	ACT (c)	NT	Aust Gov	Aust (c), (e)
Informal carer status not stated	no.	2 039	7 692	501	1 682	49	11	555	713	91 260	103 955
Informal carer status not collected	no.	610	1 126	127	122	414	97	118	63	–	2 676
Total	no.	53 128	58 466	27 152	17 187	18 386	6 547	4 673	2 757	129 698	299 945
Has an informal carer	%	71.3	58.1	58.5	72.0	64.5	73.8	60.3	43.2	18.2	44.3
Informal carer is primary carer	%	63.3	23.8	44.5	59.6	53.8	71.5	56.1	37.2	13.3	32.2
Informal carer is not primary carer	%	6.5	8.5	12.5	5.0	9.9	2.2	3.7	5.1	1.5	5.0
Primary carer status not stated	%	1.6	25.7	1.5	6.3	0.8	0.2	0.6	0.9	3.4	7.0
Primary carer status not collected	%	–	0.1	–	1.1	–	–	–	–	–	0.1
Does not have an informal carer	%	23.7	26.8	39.1	17.5	33.0	24.5	25.3	28.6	11.4	20.2
Informal carer status not stated	%	3.8	13.2	1.8	9.8	0.3	0.2	11.9	25.9	70.4	34.7
Informal carer status not collected		1.1	1.9	0.5	0.7	2.3	1.5	2.5	2.3	–	0.9
Total	%	100.0	100.0	100.0	100.0	100.0	100.0	100.0	100.0	100.0	100.0
2011-12											
Major cities											
Has an informal carer	no.	23 907	20 427	9 821	8 728	9 090	8	2 643	2	15 600	82 637
Informal carer is primary carer	no.	23 468	9 504	7 465	7 710	7 514	8	2 438	1	11 795	63 786
Informal carer is not primary carer	no.	246	1 641	2 021	646	1 525	–	170	1	983	6 362
Primary carer status not stated		194	9 260	333	306	51	–	35	–	2 822	12 401
Primary carer status not collected	no.	–	22	1	66	–	–	–	–	–	89
Does not have an informal carer	no.	9 053	16 167	4 816	1 989	4 990	2	1 391	1	10 101	44 812
Informal carer status not stated	no.	1 039	4 579	313	810	61	–	485	–	62 937	69 774
Informal carer status not collected	no.	512	329	112	101	2	–	–	–	–	1 056
Total	no.	34 510	41 500	15 062	11 628	14 143	10	4 519	3	88 639	198 279
Has an informal carer	%	69.3	49.2	65.2	75.1	64.3	80.0	58.5	66.7	17.6	41.7
Informal carer is primary carer	%	68.0	22.9	49.6	66.3	53.1	80.0	53.9	33.3	13.3	32.2
Informal carer is not primary carer	%	0.7	4.0	13.4	5.6	10.8	–	3.8	33.3	1.1	3.2
Primary carer status not stated	%	0.6	22.3	2.2	2.6	0.4	–	0.8	–	3.2	6.3

TABLE 15A.22

Table 15A.22 Users of NDA services, existence of an informal/primary carer, by State and Territory, by remoteness (a), (b)

	Unit	NSW (c)	Vic	Qld	WA (d)	SA (c)	Tas	ACT (c)	NT	Aust Gov	Aust (c), (e)
Primary carer status not collected	%	–	0.1	–	0.6	–	–	–	–	–	–
Does not have an informal carer	%	26.2	39.0	32.0	17.1	35.3	20.0	30.8	33.3	11.4	22.6
Informal carer status not stated	%	3.0	11.0	2.1	7.0	0.4	–	10.7	–	71.0	35.2
Informal carer status not collected		1.5	0.8	0.7	0.9	–	–	–	–	–	0.5
Total	%	100.0	100.0	100.0	100.0	100.0	100.0	100.0	100.0	100.0	100.0
Inner regional											
Has an informal carer	no.	9 980	8 596	4 400	1 052	1 346	3 590	22	3	5 185	31 485
Informal carer is primary carer	no.	9 723	3 872	3 274	919	1 118	3 465	20	2	3 878	24 195
Informal carer is not primary carer	no.	130	985	971	69	222	111	2	–	341	2 507
Primary carer status not stated		120	3 734	153	37	6	14	–	1	966	4 743
Primary carer status not collected	no.	6	5	2	28	–	–	–	–	–	41
Does not have an informal carer	no.	3 081	4 036	1 703	144	445	1 231	6	–	3 183	12 664
Informal carer status not stated	no.	413	2 146	56	186	24	10	4	–	19 964	22 657
Informal carer status not collected	no.	130	57	5	11	2	–	–	–	–	206
Total	no.	13 604	14 836	6 165	1 392	1 817	4 832	31	3	28 332	67 012
Has an informal carer	%	73.4	57.9	71.4	75.6	74.1	74.3	71.0	100.0	18.3	47.0
Informal carer is primary carer	%	71.5	26.1	53.1	66.0	61.5	71.7	64.5	66.7	13.7	36.1
Informal carer is not primary carer	%	1.0	6.6	15.8	5.0	12.2	2.3	6.5	–	1.2	3.7
Primary carer status not stated	%	0.9	25.2	2.5	2.7	0.3	0.3	–	33.3	3.4	7.1
Primary carer status not collected	%	–	–	–	2.0	–	–	–	–	–	0.1
Does not have an informal carer	%	22.6	27.2	27.6	10.3	24.5	25.5	19.4	–	11.2	18.9
Informal carer status not stated	%	3.0	14.5	0.9	13.4	1.3	0.2	12.9	–	70.5	33.8
Informal carer status not collected		1.0	0.4	0.1	0.8	0.1	–	–	–	–	0.3
Total	%	100.0	100.0	100.0	100.0	100.0	100.0	100.0	100.0	100.0	100.0
Outer regional											
Has an informal carer	no.	3 107	1 968	2 531	1 047	1 597	1 091	3	215	2 532	12 707
Informal carer is primary carer	no.	3 053	845	1 904	936	1 346	1 053	3	184	1 997	10 178

TABLE 15A.22

Table 15A.22 Users of NDA services, existence of an informal/primary carer, by State and Territory, by remoteness (a), (b)

	Unit	NSW (c)	Vic	Qld	WA (d)	SA (c)	Tas	ACT (c)	NT	Aust Gov	Aust (c), (e)
Informal carer is not primary carer	no.	34	225	568	71	249	34	–	12	165	1 196
Primary carer status not stated		20	898	59	29	2	4	–	19	370	1 323
Primary carer status not collected	no.	–	–	–	10	–	–	–	–	–	10
Does not have an informal carer	no.	823	845	971	77	529	373	–	205	1 259	4 610
Informal carer status not stated	no.	109	520	19	183	–	2	–	48	10 046	10 892
Informal carer status not collected	no.	9	7	11	40	–	–	–	–	–	67
Total	no.	4 048	3 340	3 533	1 347	2 127	1 466	4	468	13 837	28 276
Has an informal carer	%	76.8	58.9	71.6	77.7	75.1	74.4	75.0	45.9	18.3	44.9
Informal carer is primary carer	%	75.4	25.3	53.9	69.5	63.3	71.8	75.0	39.3	14.4	36.0
Informal carer is not primary carer	%	0.8	6.7	16.1	5.3	11.7	2.3	–	2.6	1.2	4.2
Primary carer status not stated	%	0.5	26.9	1.7	2.2	0.1	0.3	–	4.1	2.7	4.7
Primary carer status not collected	%	–	–	–	0.7	–	–	–	–	–	–
Does not have an informal carer	%	20.3	25.3	27.5	5.7	24.9	25.4	–	43.8	9.1	16.3
Informal carer status not stated	%	2.7	15.6	0.5	13.6	–	0.1	–	10.3	72.6	38.5
Informal carer status not collected		0.2	0.2	0.3	3.0	–	–	–	–	–	0.2
Total	%	100.0	100.0	100.0	100.0	100.0	100.0	100.0	100.0	100.0	100.0
Remote											
Has an informal carer	no.	246	31	230	417	268	33	1	202	215	1 505
Informal carer is primary carer	no.	242	19	170	392	239	32	1	169	187	1 324
Informal carer is not primary carer	no.	3	2	56	21	29	2	–	31	10	143
Primary carer status not stated		1	11	4	3	–	–	–	2	18	38
Primary carer status not collected	no.	–	–	–	–	–	–	–	–	–	–
Does not have an informal carer	no.	46	7	72	25	114	5	–	233	99	564
Informal carer status not stated	no.	4	6	1	129	–	–	–	4	1 136	1 275
Informal carer status not collected	no.	–	–	–	–	–	–	–	–	–	–
Total	no.	295	44	303	572	382	38	1	440	1 449	3 344
Has an informal carer	%	83.4	70.5	75.9	72.9	70.2	86.8	100.0	45.9	14.8	45.0

TABLE 15A.22

Table 15A.22 Users of NDA services, existence of an informal/primary carer, by State and Territory, by remoteness (a), (b)

	Unit	NSW (c)	Vic	Qld	WA (d)	SA (c)	Tas	ACT (c)	NT	Aust Gov	Aust (c), (e)
Informal carer is primary carer	%	82.0	43.2	56.1	68.5	62.6	84.2	100.0	38.4	12.9	39.6
Informal carer is not primary carer	%	1.0	4.5	18.5	3.7	7.6	5.3	–	7.0	0.7	4.3
Primary carer status not stated	%	0.3	25.0	1.3	0.5	–	–	–	0.5	1.2	1.1
Primary carer status not collected	%	–	–	–	–	–	–	–	–	–	–
Does not have an informal carer	%	15.6	15.9	23.8	4.4	29.8	13.2	–	53.0	6.8	16.9
Informal carer status not stated	%	1.4	13.6	0.3	22.6	–	–	–	0.9	78.4	38.1
Informal carer status not collected	%	–	–	–	–	–	–	–	–	–	–
Total	%	100.0	100.0	100.0	100.0	100.0	100.0	100.0	100.0	100.0	100.0
Very remote											
Has an informal carer	no.	78	2	205	287	84	8	–	486	63	1 138
Informal carer is primary carer	no.	78	2	162	272	73	8	–	414	56	993
Informal carer is not primary carer	no.	–	–	41	10	11	–	–	71	3	132
Primary carer status not stated		–	–	3	5	–	–	–	2	4	13
Primary carer status not collected	no.	–	–	–	–	–	–	–	–	–	–
Does not have an informal carer	no.	12	–	78	25	92	2	–	206	18	420
Informal carer status not stated	no.	2	–	–	64	–	–	–	8	467	540
Informal carer status not collected	no.	–	–	–	1	–	–	–	–	–	1
Total	no.	92	2	283	377	176	10	–	700	547	2 099
Has an informal carer	%	84.8	100.0	72.4	76.1	47.7	80.0	–	69.4	11.5	54.2
Informal carer is primary carer	%	84.8	100.0	57.2	72.1	41.5	80.0	–	59.1	10.2	47.3
Informal carer is not primary carer	%	–	–	14.5	2.7	6.3	–	–	10.1	0.5	6.3
Primary carer status not stated	%	–	–	1.1	1.3	–	–	–	0.3	0.7	0.6
Primary carer status not collected	%	–	–	–	–	–	–	–	–	–	–
Does not have an informal carer	%	13.0	–	27.6	6.6	52.3	20.0	–	29.4	3.3	20.0
Informal carer status not stated	%	2.2	–	–	17.0	–	–	–	1.1	85.4	25.7
Informal carer status not collected	%	–	–	–	0.3	–	–	–	–	–	–
Total	%	100.0	100.0	100.0	100.0	100.0	100.0	–	100.0	100.0	100.0

TABLE 15A.22

Table 15A.22 Users of NDA services, existence of an informal/primary carer, by State and Territory, by remoteness (a), (b)

	Unit	NSW (c)	Vic	Qld	WA (d)	SA (c)	Tas	ACT (c)	NT	Aust Gov	Aust (c), (e)
Not stated /collected											
Has an informal carer	no.	31	2 691	6	1 028	192	–	7	7	76	3 955
Informal carer is primary carer	no.	30	102	4	96	157	–	4	5	19	390
Informal carer is not primary carer	no.	1	37	2	13	34	–	3	1	10	90
Primary carer status not stated	no.	–	2 547	–	751	1	–	–	1	47	3 302
Primary carer status not collected	no.	–	5.0	–	168.0	–	–	–	–	–	173.0
Does not have an informal carer	no.	35	403	3	274	78	–	6	4	60	822
Informal carer status not stated	no.	1	205	44	165	58	–	8	786	9	1 267
Informal carer status not collected	no.	–	165	11	–	588	108	17	60	–	949
Total	no.	67	3 464	64	1 467	916	108	38	857	145	6 993
Has an informal carer	%	46.3	77.7	9.4	70.1	21.0	–	18.4	0.8	52.4	56.6
Informal carer is primary carer	%	44.8	2.9	6.3	6.5	17.1	–	10.5	0.6	13.1	5.6
Informal carer is not primary carer	%	1.5	1.1	3.1	0.9	3.7	–	7.9	0.1	6.9	1.3
Primary carer status not stated	%	–	73.5	–	51.2	0.1	–	–	0.1	32.4	47.2
Primary carer status not collected	%	–	0.1	–	11.5	–	–	–	–	–	2.5
Does not have an informal carer	%	52.2	11.6	4.7	18.7	8.5	–	15.8	0.5	41.4	11.8
Informal carer status not stated	%	1.5	5.9	68.8	11.2	6.3	–	21.1	91.7	6.2	18.1
Informal carer status not collected	%	–	4.8	17.2	–	64.2	100.0	44.7	7.0	–	13.6
Total	%	100.0	100.0	100.0	100.0	100.0	100.0	100.0	100.0	100.0	100.0
Total											
Has an informal carer	no.	37 349	33 715	17 193	12 559	12 578	4 730	2 676	916	23 670	133 428
Informal carer is primary carer	no.	36 594	14 344	12 979	10 325	10 448	4 565	2 466	775	17 931	100 865
Informal carer is not primary carer	no.	414	2 889	3 659	831	2 070	147	175	116	1 512	10 430
Primary carer status not stated	no.	335	16 450	552	1 131	60	18	35	25	4 227	21 820
Primary carer status not collected	no.	6	32	3	272	–	–	–	–	–	313
Does not have an informal carer	no.	13 050	21 458	7 643	2 535	6 248	1 613	1 403	649	14 720	63 892
Informal carer status not stated	no.	1 567	7 455	434	1 536	143	12	497	846	94 559	106 405

Table 15A.22 Users of NDA services, existence of an informal/primary carer, by State and Territory, by remoteness (a), (b)

	Unit	NSW (c)	Vic	Qld	WA (d)	SA (c)	Tas	ACT (c)	NT	Aust Gov	Aust (c), (e)
Informal carer status not collected	no.	651	558	139	153	592	108	17	60	–	2 278
Total	no.	52 617	63 186	25 409	16 783	19 561	6 463	4 593	2 471	132 949	306 003
Has an informal carer	%	71.0	53.4	67.7	74.8	64.3	73.2	58.3	37.1	17.8	43.6
Informal carer is primary carer	%	69.5	22.7	51.1	61.5	53.4	70.6	53.7	31.4	13.5	33.0
Informal carer is not primary carer	%	0.8	4.6	14.4	5.0	10.6	2.3	3.8	4.7	1.1	3.4
Primary carer status not stated	%	0.6	26.0	2.2	6.7	0.3	0.3	0.8	1.0	3.2	7.1
Primary carer status not collected	%	–	0.1	–	1.6	–	–	–	–	–	0.1
Does not have an informal carer	%	24.8	34.0	30.1	15.1	31.9	25.0	30.5	26.3	11.1	20.9
Informal carer status not stated	%	3.0	11.8	1.7	9.2	0.7	0.2	10.8	34.2	71.1	34.8
Informal carer status not collected		1.2	0.9	0.5	0.9	3.0	1.7	0.4	2.4	–	0.7
Total	%	100.0	100.0	100.0	100.0	100.0	100.0	100.0	100.0	100.0	100.0

- (a) Data relating to primary carers are not reported for all service users. Some service types are not required to collect all service user data items. For example, employment services are not required to collect selected informal carer information, including primary status. Percentages of informal carer categories are affected by the levels of unknown responses. For example, in 2014-15 for Australia, 33 per cent of all users with a known response had no informal carer, compared with 21 per cent of all users. Similarly, 53 per cent of all users where primary carer status was known had an informal carer who is a primary carer, compared with 30 per cent. High levels of not stated responses are mainly for users of open employment services, for whom 83 per cent had not stated informal carer status.
- (b) Total includes data for service users whose location was not collected/identified.
- (c) NSW data for State government service users were not available for 2018-19 because NSW transitioned to the NDIS in 2017-18. SA data for State government service users were not available for 2018-19 as most of these service users had transitioned to the NDIS. ACT data for Territory government service users were not available for 2018-19, 2017-18, 2016-17 and 2015-16 because the ACT transitioned to the NDIS in 2016-17. Therefore, Australian totals do not include NSW, SA and ACT State/Territory government service users in 2018-19 and ACT Territory government service users in 2017-18, 2016-17 and 2015-16.
- (d) WA data includes service users who received services under the WA Government operated trial sites of the NDIS. The trial commenced on 1 July 2014 and ran until 30 June 2017. Effective 1 July 2018, all service users in WA trial sites were no longer counted as NDA users due to the commencement of the full-scheme roll-out of the Australia-wide NDIS in WA (the service users were required to be transferred to the Australia-wide NDIS).
- (e) Numbers for Australia may not equal the sum of numbers for each State and Territory because some users accessed services in more than one State or Territory.

na Not available. .. Not applicable. – Nil or rounded to zero.

Source: AIHW (unpublished), DS NMDS 2011-12 to 2018-19.

TABLE 15A.23

Table 15A.23 **Proportion of primary carers (carers of people with disability aged 0–64 years) who feel satisfied with their caring role, by carer sex, by State and Territory (a), (b), (c), (d), (e)**

	<i>Unit</i>	<i>NSW</i>	<i>Vic</i>	<i>Qld</i>	<i>WA</i>	<i>SA</i>	<i>Tas</i>	<i>ACT</i>	<i>NT (f)</i>	<i>Aust</i>
2018										
Number of primary carers who feel satisfied with their caring role										
Male	'000	10.0* ± 5.4	9.3 ± 3.8	9.0 ± 5.5	1.1** ± np	–	0.7** ± np	1.0** ± np	–	32.4 ± 9.4
Female	'000	15.8 ± 5.3	17.8 ± 7.3	15.3 ± 6.5	3.7* ± 2.5	–	0.7** ± np	0.9** ± np	1.7** ± np	56.4 ± 11.9
Persons	'000	23.8 ± 7.2	25.6 ± 7.5	28.3 ± 8.2	6.0* ± 3.2	2.1** ± np	1.6* ± 1.6	1.5** ± np	1.7** ± np	87.9 ± 14.3
Total number of primary carers										
Male	'000	26.0 ± 8.5	26.5 ± 8.5	24.9 ± 7.5	7.7 ± 3.2	5.7** ± np	3.5* ± 2.4	3.6* ± 2.3	–	102.7 ± 16.7
Female	'000	88.9 ± 15.0	82.5 ± 11.3	70.5 ± 13.8	26.3 ± 4.6	13.0* ± 7.2	8.8 ± 3.5	4.0* ± 2.4	3.2** ± np	296.5 ± 25.6
Persons	'000	117.0 ± 16.5	110.9 ± 14.3	95.0 ± 15.6	34.3 ± 5.2	17.6* ± 9.2	11.7 ± 4.1	7.6 ± 3.3	3.9** ± np	398.2 ± 28.1
Proportion of primary carers who feel satisfied with their caring role										
Male	%	38.5 ± 16.7	35.1 ± 9.1	36.1* ± 19.1	14.3** ± np	–	20.0** ± np	27.8** ± np	–	31.5 ± 7.6
Female	%	17.8 ± 5.2	21.6 ± 8.3	21.7 ± 8.3	14.2* ± 9.3	–	8.0** ± np	22.5** ± np	53.1* ± 37.7	*19.0 ± 3.7
Persons	%	20.3 ± 5.5	23.1 ± 6.1	29.8 ± 9.1	17.5* ± 9.1	11.9** ± np	13.7* ± 12.5	19.7** ± np	43.6** ± np	**22.1 ± 3.2
2015										
Number of primary carers who feel satisfied with their caring role										
Male	'000	11.5 ± 4.8	10.5 ± 4.1	4.4 ± 2.9*	5.4 ± 3.2*	3.0 ± 2.1*	1.6 ± 1.0*	np	–	36.7 ± 7.1
Female	'000	17.9 ± 7.4	14.2 ± 5.4	12.1 ± 5.1	np	4.3 ± 2.1	3.8 ± 1.5	0.9 ± 0.7*	np	52.0 ± 10.9
Persons	'000	27.8 ± 9.1	22.3 ± 7.3	17.3 ± 5.5	5.7 ± 3.9*	6.6 ± 2.8	5.4 ± 1.9	0.9 ± 0.8*	np	87.4 ± 13.8
Total number of primary carers										
Male	'000	33.5 ± 8.9	32.0 ± 7.8	19.1 ± 6.2	14.2 ± 4.4	8.2 ± 3.1	4.5 ± 1.5	1.8 ± 0.9*	np	111.3 ± 15.2
Female	'000	78.7 ± 14.1	70.3 ± 13.7	55.2 ± 10.0	26.5 ± 5.3	21.9 ± 4.6	12.2 ± 2.3	3.2 ± 1.2	1.3 ± 0.7*	271.2 ± 23.0
Persons	'000	110.7 ± 16.4	102.8 ± 15.9	75.1 ± 12.7	38.6 ± 6.7	29.6 ± 5.2	16.8 ± 2.8	5.0 ± 1.4	1.7 ± 0.7*	381.8 ± 26.7
Proportion of primary carers who feel satisfied with their caring role										
Male	%	34.4 ± 11.2	32.7 ± 10.0	23.2 ± 13.5*	37.8 ± 19.0*	36.1 ± 21.0'	34.2 ± 19.1'	np	–	32.9 ± 4.5
Female	%	22.7 ± 8.5	20.2 ± 6.7	21.9 ± 8.3	np	19.7 ± 8.5	30.7 ± 11.2	28.7 ± 20.0*	np	19.2 ± 3.7
Persons	%	25.1 ± 7.4	21.7 ± 6.3	23.1 ± 6.2	14.6 ± 9.9*	22.3 ± 8.7	32.4 ± 10.1	17.8 ± 15.5*	np	22.9 ± 3.2
2012										
Number of primary carers who feel satisfied with their caring role										

Table 15A.23 **Proportion of primary carers (carers of people with disability aged 0–64 years) who feel satisfied with their caring role, by carer sex, by State and Territory (a), (b), (c), (d), (e)**

	<i>Unit</i>	<i>NSW</i>	<i>Vic</i>	<i>Qld</i>	<i>WA</i>	<i>SA</i>	<i>Tas</i>	<i>ACT</i>	<i>NT (f)</i>	<i>Aust</i>
Male	'000	12.3 ± 5.7	10.0 ± 4.2	9.1 ± 3.8	np	1.7 ± 1.6	1.0 ± 0.9	np	np	34.8 ± 8.2
Female	'000	13.2 ± 5.5	12.0 ± 5.0	8.6 ± 3.5	2.8 ± 2.1	3.1 ± 1.6	0.9 ± 0.8	np	np	38.7 ± 8.9
Persons	'000	22.2 ± 8.0	22.0 ± 6.7	16.9 ± 4.5	4.1 ± 4.1*	5.2 ± 2.3	2.6 ± 1.1	0.5 ± 0.6*	0.2 ± 0.4	74.9 ± 12.2
Total number of primary carers										
Male	'000	30.8 ± 7.9	24.4 ± 6.5	17.8 ± 5.7	6.9 ± 2.6	6.8 ± 2.5	3.9 ± 1.4	1.3 ± 0.8	np	91.9 ± 10.5
Female	'000	67.5 ± 10.7	66.6 ± 11.6	43.9 ± 7.9	17.3 ± 4.0	17.3 ± 3.5	7.1 ± 2.0	3.8 ± 1.1	1.0 ± 0.5	219.2 ± 16.7
Persons	'000	97.4 ± 12.7	91.4 ± 14.4	59.4 ± 9.7	22.3 ± 5.4	23.9 ± 4.0	10.3 ± 2.6	4.8 ± 1.4	1.1 ± 0.5	312.5 ± 19.1
Proportion of primary carers who feel satisfied with their caring role										
Male	%	40.0 ± 16.4	41.1 ± 12.2	51.1 ± 16.3	11.7 ± 23.5	24.6 ± 18.8	25.5 ± 21.4	np	np	37.9 ± 7.7
Female	%	19.5 ± 7.7	17.9 ± 7.0	19.6 ± 7.5	16.1 ± 11.7	18.0 ± 19.1	12.6 ± 10.9	np	np	17.7 ± 3.7
Persons	%	22.8 ± 7.7	24.1 ± 6.3	28.5 ± 6.2	18.5 ± 9.2	21.7 ± 8.9	25.1 ± 9.8	10.7 ± 11.7*	21.7 ± 31.0*	24.0 ± 3.6
2009										
Number of primary carers who feel satisfied with their caring role										
Male	'000	9.6 ± 3.7	7.8 ± 3.5	5.5 ± 3.0	1.9 ± 1.5*	1.4 ± 1.1*	np	np	np	26.9 ± 5.7
Female	'000	17.5 ± 6.2	14.5 ± 4.7	8.9 ± 4.3	4.0 ± 2.3*	3.9 ± 1.9*	np	np	np	51.2 ± 10.0
Persons	'000	27.1 ± 7.2	22.3 ± 6.0	14.4 ± 5.0	6.0 ± 2.7	5.3 ± 2.5	2.0 ± 1.0*	0.8 ± 0.6*	0.3 ± 0.3*	78.1 ± 10.3
Total number of primary carers										
Male	'000	37.5 ± 8.7	22.4 ± 8.3	30.8 ± 5.7	10.2 ± 4.5	7.6 ± 2.9	2.7 ± 1.3	1.2 ± 0.8*	1.1 ± 0.7*	113.5 ± 12.0
Female	'000	86.6 ± 12.8	69.6 ± 7.6	57.9 ± 9.3	22.6 ± 4.2	19.2 ± 4.7	8.6 ± 2.3	4.1 ± 1.3	1.1 ± 0.7*	269.7 ± 19.1
Persons	'000	124.0 ± 15.7	92.1 ± 10.8	88.7 ± 9.6	32.8 ± 6.1	26.9 ± 6.1	11.3 ± 2.5	5.2 ± 1.5	2.2 ± 1.2	383.2 ± 21.1
Proportion of primary carers who feel satisfied with their caring role										
Male	%	25.6 ± 8.7	34.6 ± 12.8	17.8 ± 9.4	19.0 ± 13.0	18.0 ± 11.6	np	np	np	23.7 ± 4.5
Female	%	20.2 ± 6.1	20.9 ± 6.5	15.4 ± 6.9	17.8 ± 8.6	20.5 ± 8.0	np	np	np	19.0 ± 3.2
Persons	%	21.8 ± 5.0	24.2 ± 5.5	16.2 ± 5.5	18.2 ± 7.5	19.9 ± 6.8	8 ± 8.8	15.6 ± 10.8	11.6 ± 13.4*	20.4 ± 2.3

Data are comparable (subject to caveats) across jurisdictions and over time.

Data are complete (subject to caveats) for the current reporting period (data were not published for the NT but are included in national totals).

* Indicates the estimate or proportion has a relative standard error between 25 per cent and 50 per cent and should therefore be used with caution.

** Indicates the estimate or proportion has a relative standard error greater than 50 per cent and is considered too unreliable for general use.

Table 15A.23 **Proportion of primary carers (carers of people with disability aged 0–64 years) who feel satisfied with their caring role, by carer sex, by State and Territory (a), (b), (c), (d), (e)**

	<i>Unit</i>	<i>NSW</i>	<i>Vic</i>	<i>Qld</i>	<i>WA</i>	<i>SA</i>	<i>Tas</i>	<i>ACT</i>	<i>NT (f)</i>	<i>Aust</i>
(a)	Includes primary carers (aged 15 years and over) with a main recipient aged 0-64 years or a non-main recipient aged 0-64 years with a profound or severe core activity limitation. See section 15.4 for more details.									
(b)	Cells in the table have been randomly adjusted to avoid the release of confidential data. Discrepancies may occur between sums of the component items and totals. Refer to the SDAC Summary of Findings Publication (ABS cat. no. 4430.0) for more details.									
(c)	Data includes only those persons who undertook a personal interview, and does not include proxy interviews.									
(d)	Primary carers who did not state their satisfaction with their caring role have been excluded from both the numerator and denominator. Proportions have been calculated excluding these 'not stated' responses. These 'not stated' responses from primary carers represent 11.3 per cent of all primary carers in 2018 included in the NDA definition (see section 15.4 for more details). Refer to SDAC Summary of Findings Publication (ABS cat. no. 4430.0) for further information about the 'not stated' responses for these data items.									
(e)	The rates reported in this table include 95 per cent confidence intervals (for example, X per cent \pm X per cent).									
(f)	Data for the NT should be interpreted with caution as the Survey of Disability, Ageing and Carers excludes very remote areas which comprises more than 20 per cent of the estimated resident population in the NT living in private dwellings.									
	– Nil or rounded to zero. np Not published.									

Source: ABS (unpublished) Survey of Disability, Ageing and Carers (various years), Cat. No. 4430.0.

TABLE 15A.24

Table 15A.24 **Proportion of primary carers (carers of people with disability aged 0–64 years) who do not experience negative impacts on their wellbeing due to their caring role, by carer sex, by State and Territory (a), (b), (c), (d), (e)**

	Unit	NSW	Vic	Qld	WA	SA	Tas	ACT	NT (f)	Aust
2018										
Number of primary carers who do not experience negative impacts on their wellbeing due to their caring role										
Male	'000	12.9* ± 6.9	14.6 ± 5.5	11.8 ± 5.6	3.9* ± 2.6	4.1** ± np	2.4* ± 2.3	1.0** ± np	–	51.9 ± 12.1
Female	'000	38.1 ± 8.7	32.7 ± 8.2	32.3 ± 8.2	11.6 ± 3.2	–	4.3* ± 2.5	1.7** ± np	1.9** ± np	118.9 ± 16.8
Persons	'000	50.0 ± 10.4	47.7 ± 9.5	43.6 ± 9.7	14.4 ± 4.0	8.5* ± 5.4	5.8* ± 3.1	3.9* ± 2.6	1.9** ± np	173.9 ± 19.4
Total number of primary carers										
Male	'000	26.0 ± 8.5	26.5 ± 8.5	24.9 ± 7.5	7.7 ± 3.2	5.7** ± np	3.5* ± 2.4	3.6* ± 2.3	–	102.7 ± 16.7
Female	'000	88.9 ± 15.0	82.5 ± 11.3	70.5 ± 13.8	26.3 ± 4.6	13.0* ± 7.2	8.8 ± 3.5	4.0* ± 2.4	3.2** ± np	296.5 ± 25.6
Persons	'000	117.0 ± 10.4	110.9 ± 14.3	95.0 ± 15.6	34.3 ± 5.2	17.6* ± 9.2	11.7 ± 4.1	7.6 ± 3.3	3.9** ± np	398.2 ± 28.1
Proportion of primary carers who do not experience negative impacts on their wellbeing due to their caring role										
Male	%	49.6 ± 21.1	55.1 ± 10.6	47.4 ± 17.5	50.6* ± 26.2	71.9 ± 16.3	68.6* ± 44.9	27.8** ± np	–	50.5 ± 8.4
Female	%	42.9 ± 6.6	39.6 ± 8.3	45.8 ± 7.5	44.1 ± 9.5	–	48.9 ± 21.0	42.5* ± 34.6	59.4** ± np	40.1 ± 4.5
Persons	%	42.7 ± 6.5	43.0 ± 6.6	45.9 ± 6.8	42.0 ± 9.7	48.3 ± 17.0	49.6 ± 19.5	51.3* ± 25.5	48.7** ± np	**43.7 ± 3.8
2015										
Number of primary carers who do not experience negative impacts on their wellbeing due to their caring role										
Male	'000	16.7 ± 6.2	16.2 ± 5.8	10.0 ± 4.3	7.4 ± 3.5	5.6 ± 2.7	3.7 ± 1.3	0.8 ± 0.6*	–	62.5 ± 10.9
Female	'000	27.9 ± 8.6	30.2 ± 8.7	23.0 ± 7.2	7.8 ± 3.4	8.4 ± 3.4	6.3 ± 1.8	1.2 ± 0.8*	0.6 ± 0.5*	105.9 ± 14.3
Persons	'000	45.1 ± 10.5	46.4 ± 10.7	33.5 ± 8.8	15.2 ± 4.5	14.5 ± 4.1	9.7 ± 2.2	2.2 ± 0.9	0.7 ± 0.5*	169.4 ± 18.5
Total number of primary carers										
Male	'000	33.5 ± 8.9	32.0 ± 7.8	19.1 ± 6.2	14.2 ± 4.4	8.2 ± 3.1	4.5 ± 1.5	1.8 ± 0.9*	np	111.3 ± 15.2
Female	'000	78.7 ± 14.1	70.3 ± 13.7	55.2 ± 10.0	26.5 ± 5.3	21.9 ± 4.6	12.2 ± 2.3	3.2 ± 1.2	1.3 ± 0.7*	271.2 ± 23.0
Persons	'000	110.7 ± 16.4	102.8 ± 15.9	75.1 ± 12.7	38.6 ± 6.7	29.6 ± 5.2	16.8 ± 2.8	5.0 ± 1.4	1.7 ± 0.7*	381.8 ± 26.7
Proportion of primary carers who do not experience negative impacts on their wellbeing due to their caring role										
Male	%	49.9 ± 13.0	50.6 ± 13.4	52.3 ± 14.5	51.9 ± 19.0	67.5 ± 20.2	82.2 ± 12.1	42.3 ± 27.7*	–	56.1 ± 6.2
Female	%	35.4 ± 8.8	43 ± 9.2	41.6 ± 10.6	29.3 ± 11.5	38.6 ± 13.4	51.7 ± 11.1	39.1 ± 20.1*	46.8 ± 23.6*	39.1 ± 4.1
Persons	%	40.8 ± 7.3	45.2 ± 7.8	44.5 ± 9.0	39.3 ± 9.5	48.9 ± 10.6	57.7 ± 8.9	43.8 ± 13.8	39.9 ± 21.2*	44.4 ± 3.7

2012

Table 15A.24 **Proportion of primary carers (carers of people with disability aged 0–64 years) who do not experience negative impacts on their wellbeing due to their caring role, by carer sex, by State and Territory (a), (b), (c), (d), (e)**

	Unit	NSW	Vic	Qld	WA	SA	Tas	ACT	NT (f)	Aust
Number of primary carers who do not experience negative impacts on their wellbeing due to their caring role										
Male	'000	15.7 ± 6.2	12.0 ± 4.4	11.4 ± 4.2	4.8 ± 2.4	4.4 ± 2.2	1.9 ± 1.1	0.6 ± 0.6	np	53.4 ± 7.5
Female	'000	31.4 ± 7.5	27.5 ± 7.5	16.1 ± 5.0	6.5 ± 3.0	4.9 ± 2.3	2.3 ± 1.1	0.7 ± 0.7	0.6 ± 0.4	91.4 ± 12.4
Persons	'000	48.1 ± 9.0	41.1 ± 9.1	27.5 ± 6.3	11.8 ± 3.9	10.3 ± 2.8	4.4 ± 1.4	1.8 ± 0.8	0.6 ± 0.5	143.8 ± 14.9
Total number of primary carers										
Male	'000	30.8 ± 7.9	24.4 ± 6.5	17.8 ± 5.7	6.9 ± 2.6	6.8 ± 2.5	3.9 ± 1.4	1.3 ± 0.8	np	91.9 ± 10.5
Female	'000	67.5 ± 10.7	66.6 ± 11.6	43.9 ± 7.9	17.3 ± 4.0	17.3 ± 3.5	7.1 ± 2.0	3.8 ± 1.1	1.0 ± 0.5	219.2 ± 16.7
Persons	'000	97.4 ± 12.7	91.4 ± 14.4	59.4 ± 9.7	22.3 ± 5.4	23.9 ± 4.0	10.3 ± 2.6	4.8 ± 1.4	1.1 ± 0.5	312.5 ± 19.1
Proportion of primary carers who do not experience negative impacts on their wellbeing due to their caring role										
Male	%	51.0 ± 14.0	48.9 ± 12.3	64.3 ± 12.8	70.3 ± 24.7	64.2 ± 19.1	49.1 ± 23.2	46.9 ± 32.2	84.6 ± 62.8	58.1 ± 4.8
Female	%	46.5 ± 8.7	41.3 ± 8.5	36.7 ± 9.0	37.5 ± 14.8	28.1 ± 11.8	32.7 ± 11.9	19.3 ± 17.3	67.8 ± 32.5	41.7 ± 4.6
Persons	%	49.4 ± 6.8	44.9 ± 6.9	46.4 ± 7.4	53.1 ± 12.0	42.9 ± 9.3	43.1 ± 8.7	37.0 ± 16.5	57.1 ± 26.0	46.0 ± 3.8
2009										
Number of primary carers who do not experience negative impacts on their wellbeing due to their caring role										
Male	'000	22.6 ± 7.0	10.8 ± 4.2	13.8 ± 4.1	5.6 ± 2.5	3.7 ± 2.4	1.0 ± 0.6	0.6 ± 0.5	0.5 ± 0.4	58.6 ± 9.6
Female	'000	31.9 ± 8.2	25.3 ± 5.8	21.2 ± 5.6	10.3 ± 3.5	7.3 ± 2.8	3.1 ± 1.1	1.6 ± 0.7	0.5 ± 0.4	101.1 ± 14.2
Persons	'000	54.5 ± 11.5	36.1 ± 7.9	34.9 ± 6.8	15.9 ± 4.0	11.0 ± 3.9	4.1 ± 1.2	2.2 ± 0.9	1.0 ± 0.5	159.7 ± 15.8
Total number of primary carers										
Male	'000	37.5 ± 8.7	22.4 ± 8.3	30.8 ± 5.7	10.2 ± 4.5	7.6 ± 2.9	2.7 ± 1.3	1.2 ± 0.8	1.1 ± 0.7	113.5 ± 12.0
Female	'000	86.6 ± 12.8	69.6 ± 7.6	57.9 ± 9.3	22.6 ± 4.2	19.2 ± 4.7	8.6 ± 2.3	4.1 ± 1.3	1.1 ± 0.7	269.7 ± 19.1
Persons	'000	124.0 ± 15.7	92.1 ± 10.8	88.7 ± 9.6	32.8 ± 6.1	26.9 ± 6.1	11.3 ± 2.5	5.2 ± 1.5	2.2 ± 1.2	383.2 ± 21.1
Proportion of primary carers who do not experience negative impacts on their wellbeing due to their caring role										
Male	%	60.4 ± 11.5	48.2 ± 14.2	44.7 ± 11.1	55.2 ± 17.5	48.1 ± 20.2	36.7 ± 17.8	50.7 ± 26.8	45.6 ± 20.2	51.6 ± 5.7
Female	%	36.9 ± 7.4	36.3 ± 8.0	36.6 ± 7.7	45.6 ± 9.7	37.9 ± 10.0	36.3 ± 10.8	39.8 ± 15.4	41.0 ± 35.8	37.5 ± 4.2
Persons	%	44.0 ± 6.7	39.2 ± 7.1	39.4 ± 7.1	48.6 ± 8.4	40.8 ± 9.5	36.4 ± 8.9	42.2 ± 12.9	43.2 ± 21.4	41.7 ± 3.3

Data are comparable across jurisdictions and over time.

Data are complete (subject to caveats) for the current reporting period.

Table 15A.24 **Proportion of primary carers (carers of people with disability aged 0–64 years) who do not experience negative impacts on their wellbeing due to their caring role, by carer sex, by State and Territory (a), (b), (c), (d), (e)**

<i>Unit</i>	<i>NSW</i>	<i>Vic</i>	<i>Qld</i>	<i>WA</i>	<i>SA</i>	<i>Tas</i>	<i>ACT</i>	<i>NT (f)</i>	<i>Aust</i>
* Indicates the estimate or proportion has a relative standard error between 25 per cent and 50 per cent and should therefore be used with caution.									
** Indicates the estimate or proportion has a relative standard error greater than 50 per cent and is considered too unreliable for general use.									
(a)	Cells in the table have been randomly adjusted to avoid the release of confidential data. Discrepancies may occur between sums of the component items and totals. Refer to the SDAC Summary of Findings Publication (ABS cat. no. 4430.0) for more details.								
(b)	Includes primary carers (aged 15 years and over) with a main recipient aged 0-64 years or a non-main aged 0-64 years with a profound or severe core activity limitation. See section 15.4 for more details.								
(c)	Data includes only those persons who undertook a personal interview, and does not include proxy interviews.								
(d)	Primary carers who did not state their wellbeing have been excluded from both the numerator and the denominator. Proportions have been calculated excluding these 'not stated' responses. For 2018, these 'not stated' responses from primary carers represent 11.3 per cent of all primary carers included in the NDA definition (see section 15.4 for more details). Refer to SDAC Summary of Findings Publication (ABS cat. no. 4430.0) for further information about the 'not stated' responses for these data items.								
(e)	Primary carers who did not report frequently feeling worried, depressed, angry or resentful, did not feel weary or lack energy, and had not been diagnosed with a stress related illness due to their caring role.								
(f)	Data for the NT should be interpreted with caution as the Survey of Disability, Ageing and Carers excludes very remote areas which comprises more than 20 per cent of the estimated resident population in the NT living in private dwellings.								
– Nil or rounded to zero. np Not published.									

Source: ABS (unpublished) Survey of Disability, Ageing and Carers (various years), Cat. No. 4430.0.

Table 15A.25 Proportion of the potential population who are participants in the NDIS, by remoteness, 30 June (a)

	Unit	NSW	Vic	Qld	WA	SA	Tas	ACT (c)	NT	Aust
2020 (b)										
Number of participants/1000 population										
Major city	rate	14	14	13	12	21	..	18	..	14
Regional	rate	19	21	17	14	19	17	..	13	18
Remote	rate	12	19	10	9	16	10	..	15	12
Number of participants/1000 potential population										
Major city	rate	859	786	698	758	871	..	967	..	801
Regional	rate	811	804	781	802	861	811	..	843	806
Remote	rate	537	711	477	680	751	467	..	873	646
Proportion by remoteness										
Major city										
All people	%	75.3	78.0	64.0	78.2	73.7	..	100.0	..	72.1
Participants	%	69.7	71.1	57.8	77.6	75.5	..	100.0	..	67.4
Regional										
All people	%	24.3	22.0	33.4	15.8	23.1	98.0	..	61.7	26.0
Participants	%	30.0	28.9	40.4	18.1	21.8	98.7	..	57.7	31.2
Remote										
All people	%	–	–	2.6	5.9	3.2	2.0	..	38.3	1.9
Participants	%	–	–	1.7	4.3	2.6	1.3	..	42.3	1.4
2019										
Number of participants/1000 population										
Major city	rate	11	10	8	6	16	..	16	..	10
Regional	rate	15	15	13	7	15	12	..	8	14
Remote	rate	9	12	7	5	12	6	..	11	8
Number of participants/1000 potential population										
Major city	rate	664	630	425	421	711	..	896	..	594
Regional	rate	651	680	529	398	643	515	..	575	600
Remote	rate	346	114	503	482	727	316	..	708	522
Proportion by remoteness										
Major city										
All people	%	75.3	78.0	64.0	78.2	73.7	..	100.0	..	72.0
Participants	%	70.1	70.3	54.6	78.4	75.6	..	100.0	..	67.0
Regional										
All people	%	24.3	22.0	33.4	15.8	23.1	98.0	..	61.7	26.0
Participants	%	29.6	29.7	43.6	16.9	22.0	98.7	..	55.0	31.7
Remote										
All people	%	–	–	2.6	6.0	3.2	2.0	..	38.3	1.9
Participants	%	–	–	1.8	4.7	2.4	1.0	..	44.8	1.3

Data are comparable (subject to caveats) across jurisdictions and over time.

Data are complete (subject to caveats) for the current reporting period.

- (a) For all results in this table, state/ territory is defined by the current residing address of the participant.
- (b) There are 24 active participants at 30 June 2020 who reside in Other Territories including Norfolk Island. There are also 12 active participants at 30 June 2020 with missing jurisdiction information. These participants are included in the results for Australia but are not allocated to a State/Territory.
- (c) There are a number of participants in regional ACT as indicated in Table 15A.12. However, reliable comparisons against the potential population and the general population cannot be made due to the small proportion of ACT residents who are categorised as living in a 'Regional' area. Hence, the comparisons shown for ACT 'Major city' are based on all ACT residents.
- np Not published. – Nil or rounded to zero. .. Not applicable.

Source: NDIA (unpublished) and NDIA (published), *Quarterly Report to COAG Disability Reform Council, 30 June*, various years.

TABLE 15A.26

Table 15A.26 **Users of NDA accommodation support services, by remoteness (a), (b), (c), (d), (e)**

	<i>Unit</i>	<i>NSW (f), (g)</i>	<i>Vic</i>	<i>Qld</i>	<i>WA (h)</i>	<i>SA (g), (i)</i>	<i>Tas</i>	<i>ACT (g), (j)</i>	<i>NT</i>	<i>Aust (g)</i>
2009-10										
Users/1000 population										
Major cities	no.	1.4	1.3	1.5	1.5	4.0	..	1.4	..	1.6
Inner regional	no.	2.1	2.5	2.0	1.5	3.6	3.4	1.8	..	2.3
Outer regional	no.	1.3	2.7	1.1	1.4	2.6	2.1	..	0.3	1.5
Remote/Very remote	no.	0.6	0.6	0.5	0.2	2.2	0.9	..	0.6	0.6
Outer regional and remote/very remote	no.	1.2	2.6	1.0	0.8	2.5	2.0	..	0.5	1.3
All Australia, population aged under 65 years										
All people	'000	6 069.5	4 640.3	3 793.3	1 974.4	1 360.3	427.0	319.0	214.6	18 798.4
Users	no.	9 281	7 561	5 844	2 822	5 029	1 246	433	98	32 295
Users/1000 population	no.	1.5	1.6	1.5	1.4	3.7	2.9	1.4	0.5	1.7
Proportion by remoteness										
Major cities										
All people	%	74.8	76.6	62.0	75.8	73.4	..	99.8	..	70.6
Users	%	69.6	63.4	62.2	81.6	78.8	..	99.8	..	66.8
Inner regional										
All people	%	18.8	19.1	19.8	9.0	10.7	66.3	0.2	..	18.0
Users	%	25.3	29.6	26.2	9.6	10.5	76.2	np	np	24.3
Outer regional										
All people	%	5.9	4.2	15.0	7.7	12.1	31.7	..	57.0	9.0
Users	%	4.8	7.0	10.7	7.5	8.5	23.0	..	42.9	8.0
Remote/Very remote										
All people	%	0.5	0.1	3.1	7.4	3.7	2.1	..	43.0	2.4
Users	%	0.2	–	0.9	1.3	2.2	0.6	..	57.1	0.9
2010-11										
Users/1000 population										
Major cities	no.	1.4	1.5	1.6	1.6	4.2	..	1.4	..	1.7

TABLE 15A.26

Table 15A.26 **Users of NDA accommodation support services, by remoteness (a), (b), (c), (d), (e)**

	<i>Unit</i>	<i>NSW (f), (g)</i>	<i>Vic</i>	<i>Qld</i>	<i>WA (h)</i>	<i>SA (g), (i)</i>	<i>Tas</i>	<i>ACT (g), (j)</i>	<i>NT</i>	<i>Aust (g)</i>
Inner regional	no.	2.1	2.6	2.2	1.7	4.0	3.4	–	..	2.4
Outer regional	no.	1.3	..	1.2	1.4	2.7	2.2	..	1.0	1.6
Remote/Very remote	no.	0.5	..	0.3	0.4	2.8	0.9	..	1.0	0.8
Outer regional and remote/very remote	no.	1.2	na	1.1	0.9	2.7	2.1	..	1.0	1.4
All Australia, population aged under 65 years										
All people	'000	6 128.4	4 707.1	3 847.5	2 015.6	1 372.4	429.1	324.5	217.6	19 042.2
Users	no.	9 475	8 222	6 369	3 071	5 440	1 280	454	211	34 510
Users/1000 population	no.	1.5	1.7	1.7	1.5	4.0	3.0	1.4	1.0	1.8
Proportion by remoteness										
Major cities										
All people	%	74.8	76.6	62.0	75.8	73.5	..	99.8	..	70.6
Users	%	69.4	65.4	61.5	80.8	78.5	0.1	99.8	..	66.8
Inner regional										
All people	%	18.8	18.9	19.6	8.8	10.6	66.3	0.2	..	17.8
Users	%	25.4	28.5	26.6	10.3	10.7	75.8	np	..	24.1
Outer regional										
All people	%	5.9	4.2	15.0	7.7	12.1	31.7	..	57.0	9.0
Users	%	5.0	..	11.3	7.2	8.2	23.5	..	57.8	8.1
Remote/Very remote										
All people	%	0.5	0.1	3.1	7.4	3.7	2.1	..	43.0	2.4
Users	%	0.2	..	0.6	1.7	2.6	0.6	..	42.2	1.0
2011-12										
Users/1000 population										
Major cities	no.	1.5	1.3	1.7	1.7	4.0	..	1.4	..	1.7
Inner regional	no.	2.1	2.1	2.0	1.4	3.0	3.5	np	..	2.2
Outer regional	no.	1.6	2.2	1.5	1.5	3.1	2.3	..	1.4	1.8

TABLE 15A.26

Table 15A.26 **Users of NDA accommodation support services, by remoteness (a), (b), (c), (d), (e)**

	<i>Unit</i>	<i>NSW (f), (g)</i>	<i>Vic</i>	<i>Qld</i>	<i>WA (h)</i>	<i>SA (g), (i)</i>	<i>Tas</i>	<i>ACT (g), (j)</i>	<i>NT</i>	<i>Aust (g)</i>
Remote/Very remote	no.	0.7	0.8	0.4	0.5	2.6	0.9	..	1.2	0.9
Outer regional and remote/very remote	no.	1.5	2.2	1.3	1.0	3.0	2.2	..	1.3	1.6
Users/1000 potential population										
Major cities	no.	61.8	54.0	67.7	63.6	149.8	..	53.4	..	67.8
Inner regional	no.	61.1	63.8	54.4	44.7	107.7	127.4	–	..	65.3
Outer regional	no.	45.4	60.1	54.2	46.2	95.8	71.2	..	36.8	56.1
Remote/Very remote	no.	26.4	23.8	23.0	26.8	127.2	36.5	..	30.8	36.5
Major cities and inner regional	no.	61.6	56.5	63.5	61.3	144.3	127.4	53.4	..	67.1
Outer regional and remote/very remote	no.	44.2	59.4	50.3	39.1	100.8	69.6	..	34.1	52.8
All Australia, population aged under 65 years										
All people	'000	6 169.6	4 760.3	3 897.0	2 067.4	1 378.0	429.2	329.1	218.5	19 249.2
Users	no.	10 176	7 102	6 696	3 310	5 115	1 301	465	281	34 432
Users/1000 population	no.	1.6	1.5	1.7	1.6	3.7	3.0	1.4	1.3	1.8
Proportion by remoteness										
Major cities										
All people	%	74.8	76.6	62.0	75.8	73.5	..	99.8	..	70.6
Users	%	70.0	66.4	62.9	82.2	78.7	..	99.6	..	67.5
Inner regional										
All people	%	18.8	19.1	19.8	9.0	10.7	66.3	0.2	..	18.0
Users	%	24.1	27.4	23.4	8.0	8.5	75.5	22.2
Outer regional										
All people	%	5.9	4.2	15.0	7.7	12.1	31.7	..	57.1	9.0
Users	%	5.7	6.2	12.9	7.3	10.1	23.9	..	60.1	9.1
Remote/Very remote										

TABLE 15A.26

Table 15A.26 **Users of NDA accommodation support services, by remoteness (a), (b), (c), (d), (e)**

	<i>Unit</i>	<i>NSW (f), (g)</i>	<i>Vic</i>	<i>Qld</i>	<i>WA (h)</i>	<i>SA (g), (i)</i>	<i>Tas</i>	<i>ACT (g), (j)</i>	<i>NT</i>	<i>Aust (g)</i>
All people	%	0.5	0.1	3.1	7.5	3.7	2.1	..	42.9	2.4
Users	%	0.2	0.0	0.8	2.5	2.6	0.6	..	39.9	1.2
2012-13										
Users/1000 population										
Major cities	no.	1.5	1.3	1.7	2.1	4.1	..	1.4	..	1.7
Inner regional	no.	2.2	2.1	1.9	1.8	3.1	3.5	np	..	2.2
Outer regional	no.	1.6	1.8	1.5	1.8	2.8	2.3	..	2.1	1.8
Remote/Very remote	no.	0.7	0.8	0.4	0.7	2.6	0.9	..	2.8	1.2
Outer regional and remote/very remote	no.	1.5	1.8	1.3	1.3	2.8	2.3	..	2.4	1.7
Users/1000 potential population										
Major cities	no.	58.8	51.5	63.8	73.6	151.0	..	52.2	..	66.7
Inner regional	no.	60.8	59.8	50.4	53.9	110.1	126.8	np	..	63.5
Outer regional	no.	43.4	48.9	52.1	53.8	84.9	70.6	..	56.8	54.8
Remote/Very remote	no.	27.7	22.7	18.8	36.5	125.9	35.6	..	69.3	50.6
Major cities and inner regional	no.	59.3	53.6	59.5	71.2	145.6	65.9
Outer regional and remote/very remote	no.	42.4	48.5	47.9	47.4	91.5	68.9	..	62.4	54.1
All Australia, population aged under 65 years										
All people	'000	6 219.3	4 823.4	3 960.1	2 137.5	1 384.6	426.4	334.0	221.9	19 507.3
Users	no.	10 153	6 970	6 579	4 252	5 267	1 326	475	553	35 561
Users/1000 population	no.	1.6	1.4	1.7	2.0	3.8	3.1	1.4	2.5	1.8
Proportion by remoteness										
Major cities										
All people	%	74.8	76.6	62.0	75.8	73.5	..	99.8	..	70.6
Users	%	69.2	67.1	62.9	78.5	79.6	..	99.4	..	67.1
Inner regional										

TABLE 15A.26

Table 15A.26 **Users of NDA accommodation support services, by remoteness (a), (b), (c), (d), (e)**

	<i>Unit</i>	<i>NSW (f), (g)</i>	<i>Vic</i>	<i>Qld</i>	<i>WA (h)</i>	<i>SA (g), (i)</i>	<i>Tas</i>	<i>ACT (g), (j)</i>	<i>NT</i>	<i>Aust (g)</i>
All people	%	18.8	19.1	19.8	9.0	10.7	66.3	0.2	..	17.9
Users	%	24.9	27.3	23.0	8.0	8.7	75.4	np	..	21.8
Outer regional										
All people	%	5.9	4.2	15.0	7.7	12.1	31.7	..	57.1	9.0
Users	%	5.7	5.3	13.2	7.0	9.1	23.8	..	49.0	8.9
Remote/Very remote										
All people	%	0.5	0.1	3.1	7.5	3.7	2.1	..	42.9	2.4
Users	%	0.2	–	0.7	2.8	2.6	0.6	..	47.6	1.7
2013-14										
Users/1000 population										
Major cities	no.	1.6	1.2	1.7	1.8	4.4	..	1.6	..	1.8
Inner regional	no.	2.3	2.1	2.0	1.6	3.4	3.6	np	..	2.3
Outer regional	no.	1.7	2.0	1.4	1.7	3.4	2.4	..	1.7	1.9
Remote/Very remote	no.	0.7	0.5	0.3	0.5	2.7	1.0	..	2.9	1.2
Major cities and inner regional	no.	1.8	1.4	1.8	1.8	4.3	..	1.6	np	1.9
Outer regional and remote/very remote	no.	1.6	1.9	1.3	1.1	3.2	2.3	..	2.2	1.7
Users/1000 potential population										
Major cities	no.	62.5	49.8	62.7	64.7	157.8	..	59.5	..	66.9
Inner regional	no.	64.1	59.6	52.3	47.8	117.8	125.6	np	..	64.9
Outer regional	no.	45.8	51.7	50.6	48.5	99.5	70.8	..	45.4	55.2
Remote/Very remote	no.	23.7	14.8	17.8	26.1	128.7	39.6	..	71.7	48.1
Major cities and inner regional	no.	62.9	52.4	59.4	62.6	152.6	66.4
Outer regional and remote/ very remote	no.	44.4	51.1	46.5	40.3	104.3	69.3	..	57.0	54.0
All Australia, population aged under 65 years										

TABLE 15A.26

Table 15A.26 **Users of NDA accommodation support services, by remoteness (a), (b), (c), (d), (e)**

	<i>Unit</i>	<i>NSW (f), (g)</i>	<i>Vic</i>	<i>Qld</i>	<i>WA (h)</i>	<i>SA (g), (i)</i>	<i>Tas</i>	<i>ACT (g), (j)</i>	<i>NT</i>	<i>Aust (g)</i>
All people	'000	6 283.8	4 897.5	4 018.1	2 204.9	1 391.0	424.6	338.0	227.5	19 785.4
Users	no.	11 071	7 057	6 756	4 095	5 702	1 338	555	509	37 065
Users/1000 population	no.	1.8	1.4	1.7	1.9	4.1	3.2	1.6	2.2	1.9
Proportion by remoteness										
Major cities										
All people	%	74.8	76.6	62.0	75.9	73.5	..	99.8	..	70.7
Users	%	69.3	66.3	62.4	75.0	78.6	..	99.8	np	66.6
Inner regional										
All people	%	18.8	19.1	19.8	8.9	10.7	66.3	0.2	..	17.9
Users	%	24.8	27.7	24.0	7.7	8.8	75.3	np	np	22.0
Outer regional										
All people	%	5.9	4.2	15.0	7.7	12.1	31.7	..	57.1	9.0
Users	%	5.7	5.7	12.9	6.9	10.0	24.0	..	44.4	8.9
Remote/Very remote										
All people	%	0.5	0.1	3.1	7.5	3.7	2.1	..	42.9	2.5
Users	%	0.2	–	0.7	2.1	2.5	0.7	..	55.6	1.6
2014-15										
Users/1000 population										
Major cities	no.	1.5	1.2	1.8	1.9	4.3	..	1.4	..	1.7
Inner regional	no.	2.3	2.0	2.1	1.8	3.1	3.3	2.3
Outer regional	no.	1.6	2.0	1.6	1.8	3.5	2.2	..	1.9	1.9
Remote/Very remote	no.	0.6	0.8	0.4	0.5	2.8	1.0	..	3.1	1.2
Major cities and inner regional	no.	1.7	1.4	1.9	1.9	4.1	..	1.4	..	1.8
Outer regional and remote/very remote	no.	1.6	1.9	1.4	1.2	3.3	2.2	..	2.4	1.8
Users/1000 potential population										
Major cities	no.	57.6	47.7	64.5	67.1	150.5	..	48.4	..	64.4

TABLE 15A.26

Table 15A.26 **Users of NDA accommodation support services, by remoteness (a), (b), (c), (d), (e)**

	<i>Unit</i>	<i>NSW (f), (g)</i>	<i>Vic</i>	<i>Qld</i>	<i>WA (h)</i>	<i>SA (g), (i)</i>	<i>Tas</i>	<i>ACT (g), (j)</i>	<i>NT</i>	<i>Aust (g)</i>
Inner regional	no.	62.5	57.3	52.7	52.3	104.6	111.7	np	..	62.7
Outer regional	no.	43.6	50.9	53.8	51.9	100.4	65.0	..	47.8	55.7
Remote/Very remote	no.	20.9	21.7	20.1	25.0	128.7	39.1	..	74.6	49.0
Major cities and inner regional	no.	58.8	50.2	60.8	65.3	144.5	64.0
Outer regional and remote/ very remote	no.	42.2	50.4	49.6	42.0	105.0	63.8	..	59.6	54.6
All Australia, population aged under 65 years										
All people	'000	6 353.2	4 974.3	4 060.4	2 231.2	1 397.8	423.3	340.0	227.8	20 008.0
Users	no.	10 664	6 997	7 157	4 440	5 564	1 221	463	546	37 036
Users/1000 population	no.	1.7	1.4	1.8	2.0	4.0	2.9	1.4	2.4	1.9
Proportion by remoteness										
Major cities										
All people	%	74.8	76.6	62.0	75.8	73.5	..	99.8	..	70.7
Users	%	68.2	66.2	62.5	74.0	78.6	..	99.8	..	66.1
Inner regional										
All people	%	18.7	19.1	19.8	8.9	10.7	66.2	0.2	..	17.9
Users	%	25.8	27.8	23.5	8.0	8.2	74.8	0.2	..	21.9
Outer regional										
All people	%	5.9	4.2	15.0	7.7	12.1	31.7	..	57.1	9.0
Users	%	5.7	5.9	13.3	7.0	10.5	24.5	..	44.7	9.2
Remote/Very remote										
All people	%	0.5	0.1	3.1	7.5	3.7	2.1	..	42.9	2.5
Users	%	0.2	np	0.7	2.0	2.6	0.7	..	55.1	1.7
2015-16										
Users/1000 population										
Major cities	no.	1.5	1.3	1.7	2.2	4.4	..	–	..	1.7
Inner regional	no.	2.5	2.2	2.2	3.0	3.3	3.2	np	..	2.5

TABLE 15A.26

Table 15A.26 **Users of NDA accommodation support services, by remoteness (a), (b), (c), (d), (e)**

	<i>Unit</i>	<i>NSW (f), (g)</i>	<i>Vic</i>	<i>Qld</i>	<i>WA (h)</i>	<i>SA (g), (i)</i>	<i>Tas</i>	<i>ACT (g), (j)</i>	<i>NT</i>	<i>Aust (g)</i>
Outer regional	no.	1.9	2.2	1.5	2.2	3.8	2.3	..	1.8	2.0
Remote/Very remote	no.	0.6	0.8	0.4	0.6	2.0	0.9	..	2.9	1.2
Major cities and inner regional	no.	1.7	1.4	1.8	2.3	4.2	..	–	..	1.9
Outer regional and remote/ very remote	no.	1.8	2.2	1.3	1.4	3.4	2.2	..	2.2	1.9
Users/1000 potential population										
Major cities	no.	54.4	49.4	61.1	73.9	152.0	..	–	..	62.9
Inner regional	no.	63.0	55.3	51.1	78.9	108.3	108.0	np	..	63.2
Outer regional	no.	45.8	52.0	49.3	57.4	106.0	64.8	..	44.0	55.7
Remote/Very remote	no.	19.3	21.1	17.4	25.8	89.7	34.5	..	62.4	41.3
Major cities and inner regional	no.	56.6	50.9	57.9	74.5	146.3	..	na	..	62.9
Outer regional and remote/ very remote	no.	44.1	51.5	45.3	45.8	103.3	63.4	..	52.1	53.3
All Australia, population aged under 65 years										
All people	'000	6 422.8	5 045.4	4 093.2	2 251.3	1 402.9	422.1	343.3	227.8	20 208.6
Users	no.	10 600	7 317	6 965	4 715	5 726	1 208	–	489	37 010
Users/1000 population	no.	1.7	1.5	1.7	2.1	4.1	2.9	–	2.1	1.8
Proportion by remoteness										
Major cities										
All people	%	74.9	76.6	62.0	75.8	73.5	..	99.8	..	70.7
Users	%	66.7	67.5	62.5	78.8	78.7	66.4
Inner regional										
All people	%	17.6	17.8	18.8	8.1	10.3	66.2	0.2	..	16.8
Users	%	26.9	26.4	24.0	11.6	8.5	74.3	np	..	22.6
Outer regional										

TABLE 15A.26

Table 15A.26 **Users of NDA accommodation support services, by remoteness (a), (b), (c), (d), (e)**

	<i>Unit</i>	<i>NSW (f), (g)</i>	<i>Vic</i>	<i>Qld</i>	<i>WA (h)</i>	<i>SA (g), (i)</i>	<i>Tas</i>	<i>ACT (g), (j)</i>	<i>NT</i>	<i>Aust (g)</i>
All people	%	5.5	3.9	14.1	6.9	11.7	31.3	..	57.1	8.5
Users	%	6.2	5.9	12.8	7.4	11.0	25.0	..	47.0	9.4
Remote/Very remote										
All people	%	0.5	0.1	2.9	6.7	3.6	2.0	..	39.5	2.3
Users	%	0.2	..	0.6	2.0	1.8	0.7	..	52.6	1.4
2016-17										
Users/1000 population										
Major cities	no.	1.3	1.2	1.7	2.4	4.4	..	–	..	1.7
Inner regional	no.	2.3	2.0	2.0	3.0	3.6	3.2	np	..	2.3
Outer regional	no.	1.7	2.1	1.4	2.4	3.5	2.3	..	1.8	1.9
Remote/Very remote	no.	0.7	1.0	0.3	0.7	2.9	0.9	..	2.5	1.2
Major cities and inner regional	no.	1.5	1.3	1.8	2.5	4.3	..	–	..	1.8
Outer regional and remote/ very remote	no.	1.7	2.1	1.2	1.6	3.4	2.2	..	2.1	1.8
Users/1000 potential population										
Major cities	no.	46.8	42.8	54.9	76.6	144.1	..	–	..	56.9
Inner regional	no.	61.4	56.8	50.9	92.6	97.9	98.1	np	..	63.1
Outer regional	no.	53.8	61.8	50.0	71.6	129.2	70.1	..	38.9	61.1
Remote/Very remote	no.	30.3	56.3	21.4	37.7	139.7	38.8	..	62.6	52.0
Major cities and inner regional	no.	50.4	46.2	53.7	78.3	137.2	..	–	..	58.4
Outer regional and remote/ very remote	no.	52.3	61.8	46.9	59.7	131.2	68.7	..	48.3	59.6
All Australia, population aged under 65 years										
All people	'000	6 522.0	5 250.0	4 135.2	2 212.4	1 409.9	420.6	354.3	228.9	20 533.4
Users	no.	10 228	7 385	6 948	5 258	5 853	1 201	–	477	37 336
Users/1000 population	no.	1.6	1.4	1.7	2.4	4.2	2.9	–	2.1	1.8

TABLE 15A.26

Table 15A.26 **Users of NDA accommodation support services, by remoteness (a), (b), (c), (d), (e)**

	<i>Unit</i>	<i>NSW (f), (g)</i>	<i>Vic</i>	<i>Qld</i>	<i>WA (h)</i>	<i>SA (g), (i)</i>	<i>Tas</i>	<i>ACT (g), (j)</i>	<i>NT</i>	<i>Aust (g)</i>
Proportion by remoteness										
Major cities										
All people	%	76.0	78.3	62.8	75.9	73.6	..	101.5	..	71.8
Users	%	65.2	65.8	62.7	77.2	77.9	65.6
Inner regional										
All people	%	19.0	19.4	20.1	9.0	10.7	66.4	0.2	..	18.1
Users	%	27.9	27.6	23.9	11.5	9.3	74.1	np	..	23.0
Outer regional										
All people	%	5.9	4.3	15.2	7.7	12.2	31.8	..	57.4	9.0
Users	%	6.6	6.4	12.8	7.8	10.3	25.2	..	48.4	9.6
Remote/Very remote										
All people	%	0.5	0.1	3.2	7.5	3.7	2.1	..	43.0	2.4
Users	%	0.3	0.1	0.7	2.2	2.6	51.2	1.6
2017-18 (k), (l)										
Users/1000 population										
Major cities	no.	0.4	1.0	1.7	1.9	4.3	..	na	..	1.2
Inner regional	no.	1.4	1.4	1.3	1.6	3.6	2.8	na	..	1.6
Outer regional	no.	0.7	1.9	0.7	2.1	3.5	2.1	..	1.0	1.3
Remote/Very remote	no.	0.4	0.7	0.1	0.7	3.1	0.8	..	1.6	0.9
Major cities and inner regional	no.	0.6	1.0	1.6	1.9	4.2	..	na	..	1.3
Outer regional and remote/very remote	no.	0.7	1.8	0.6	1.4	3.4	2.0	..	1.3	1.3
Users/1000 potential population										
Major cities	no.	15.1	35.0	54.3	61.2	142.0	..	na	..	42.2
Inner regional	no.	36.6	39.2	31.9	49.8	96.8	84.8	na	..	42.4
Outer regional	no.	22.2	55.4	23.9	63.4	129.1	63.6	..	22.6	42.6
Remote/Very remote	no.	17.4	42.3	4.7	36.2	149.4	34.0	..	40.1	40.5

TABLE 15A.26

Table 15A.26 **Users of NDA accommodation support services, by remoteness (a), (b), (c), (d), (e)**

	<i>Unit</i>	<i>NSW (f), (g)</i>	<i>Vic</i>	<i>Qld</i>	<i>WA (h)</i>	<i>SA (g), (i)</i>	<i>Tas</i>	<i>ACT (g), (j)</i>	<i>NT</i>	<i>Aust (g)</i>
Major cities and inner regional	no.	20.4	36.0	47.8	59.9	135.3	84.8	na	..	42.2
Outer regional and remote/very remote	no.	21.9	55.2	21.8	53.8	132.9	62.3	..	29.5	42.3
All Australia, population aged under 65 years										
All people	'000	6 618.2	5 363.6	4 186.4	2 214.4	1 412.7	421.7	360.4	229.8	20 807.1
Users	no.	4 165	5 804	5 780	4 062	5 782	1 050	–	289	26 922
Users/1000 population	no.	0.6	1.1	1.4	1.8	4.1	2.5	–	1.3	1.3
Proportion by remoteness										
Major cities										
All people	%	74.9	76.7	62.0	75.8	73.5	..	np	..	70.9
Users	%	51.9	68.4	74.5	79.7	77.5	..	na	..	67.4
Inner regional										
All people	%	18.7	19.0	19.8	9.0	10.7	66.3	np	..	17.9
Users	%	41.0	24.1	18.0	8.0	9.3	73.2	na	..	21.5
Outer regional										
All people	%	5.9	4.2	15.0	7.7	12.2	31.7	..	57.2	8.9
Users	%	6.7	7.2	7.3	8.9	10.4	26.2	..	46.0	9.3
Remote/Very remote										
All people	%	0.5	0.1	3.1	7.5	3.7	2.1	..	42.8	2.4
Users	%	0.4	0.1	0.2	2.8	2.8	0.7	..	54.0	1.7
2018-19										
Users/1000 population										
Major cities	no.	..	0.6	1.3	1.4	0.6
Inner regional	no.	..	0.6	0.6	1.1	..	1.3	0.5
Outer regional	no.	..	1.1	0.6	1.8	..	1.1	..	0.4	0.6
Remote/Very remote	no.	..	0.2	0.1	0.3	..	0.5	..	0.0	0.1

TABLE 15A.26

Table 15A.26 **Users of NDA accommodation support services, by remoteness (a), (b), (c), (d), (e)**

	<i>Unit</i>	<i>NSW (f), (g)</i>	<i>Vic</i>	<i>Qld</i>	<i>WA (h)</i>	<i>SA (g), (i)</i>	<i>Tas</i>	<i>ACT (g), (j)</i>	<i>NT</i>	<i>Aust (g)</i>
Major cities and inner regional	no.	..	0.6	1.2	1.4	0.6
Outer regional and remote/very remote	no.	..	1.1	0.5	1.1	..	1.0	..	0.3	0.5
Users/1000 potential population										
Major cities	no.	..	22.4	43.4	44.3	19.4
Inner regional	no.	..	17.1	15.9	34.2	..	38.2	12.5
Outer regional	no.	..	33.6	20.5	54.3	..	32.7	..	9.7	19.3
Remote/Very remote	no.	..	12.0	6.6	13.7	..	21.5	..	1.0	5.8
Major cities and inner regional	no.	..	21.2	35.4	43.2	..	38.2	17.7
Outer regional and remote/very remote	no.	..	33.4	19.0	40.0	..	32.2	..	6.2	17.1
All Australia, population aged under 65 years										
All people	'000	6 696.0	5 473.9	4 239.6	2 220.1	1 416.9	424.3	np	228.3	21 065.9
Users	no.	..	3 543	4 465	2 994	..	502	..	62	11 566
Users/1000 population	no.	..	0.6	1.1	1.3	..	1.2	..	0.3	0.5
Proportion by remoteness										
Major cities										
All people	%	74.9	76.7	62.0	75.8	73.5	..	np	..	70.9
Users	%	..	74.2	79.4	79.9	74.1
Inner regional										
All people	%	18.7	19.0	19.8	9.0	..	66.3	np	..	17.9
Users	%	..	17.9	11.9	7.6	..	70.4	15.1
Outer regional										
All people	%	5.8	4.2	15.0	7.8	12.2	31.7	..	57.2	8.9
Users	%	..	7.4	8.4	10.5	..	28.7	..	93.5	10.0
Remote/Very remote										

Table 15A.26 **Users of NDA accommodation support services, by remoteness (a), (b), (c), (d), (e)**

	<i>Unit</i>	<i>NSW (f), (g)</i>	<i>Vic</i>	<i>Qld</i>	<i>WA (h)</i>	<i>SA (g), (i)</i>	<i>Tas</i>	<i>ACT (g), (j)</i>	<i>NT</i>	<i>Aust (g)</i>
All people	%	0.5	0.1	3.1	7.5	3.7	2.1	..	42.8	2.4
Users	%	..	–	0.3	1.4	..	0.9	..	6.5	0.6

Data are comparable (subject to caveats) across jurisdictions and over time.

Data are not complete (subject to caveats) for the current reporting period.

- (a) The definition of the potential population was revised in 2015 (using 2015 SDAC data); data were revised from 2012-13 to reflect this new definition. See sub-section 15.4.
- (b) Data on service users in each geographic location were estimated based on service users' residential postcodes. In some jurisdictions, there are services users from geographical locations that do not exist in that jurisdiction. This occurs when service users have accessed services in a State or Territory other than their jurisdiction of residence (data are not reported in this table where the geography does not exist). In addition, some postcode areas were split between two or more geographic locations. Where this was the case the data were weighted according to the proportion of the population of the postcode area in each geographic location.
- (c) Numbers for Australia may not equal the sum of numbers for each State and Territory because some users accessed services in more than one State or Territory.
- (d) Comparisons of access per 1000 population between the outer regional and remote/very remote population and other populations should be undertaken with care. Outer regional and remote/very remote areas have a higher proportion of Aboriginal and Torres Strait Islander people than other areas and therefore the need for services may be greater in outer regional and remote areas due to the higher prevalence of disability.
- (e) User data for this table relate to users of all ages.
- (f) NSW data has had lower-than-average response rates, which has led to underreporting of service user numbers compared to other jurisdictions.
- (g) NSW data for State government service users were not available for 2018-19 because NSW transitioned to the NDIS in 2017–18. SA data for State government service users were not available for 2018-19 as most of these service users had transitioned to the NDIS. ACT data for Territory government service users were not available for 2018-19, 2017-18, 2016-17 and 2015-16 because the ACT transitioned to the NDIS in 2016–17. Therefore, Australian totals do not include NSW, SA and ACT State/Territory government service users in 2018-19 and ACT Territory government service users in 2017-18, 2016-17 and 2015-16.
- (h) WA data includes service users who received services under the WA Government operated trial sites of the NDIS. The trial commenced on 1 July 2014 and ran until 30 June 2017. Effective 1 July 2018, all service users in WA trial sites were no longer counted as NDA users due to the commencement of the full-scheme roll-out of the Australia-wide NDIS in WA (the service users were required to be transferred to the Australia-wide NDIS).
- (i) SA data for 2012-13 are not comparable to previous years. A large non-government provider in SA ceased reporting non-NDA clients which were incorrectly included in previous years' data, while another SA agency experienced data reporting problems, resulting in some clients not being reported. Data for 2011-12 are not comparable with other years. A large government service provider in SA ceased reporting case management services for people who received telephone contact only once or twice a year. This contributed to a large decrease in clients.

Table 15A.26 **Users of NDA accommodation support services, by remoteness (a), (b), (c), (d), (e)**

<i>Unit</i>	<i>NSW (f), (g)</i>	<i>Vic</i>	<i>Qld</i>	<i>WA (h)</i>	<i>SA (g), (i)</i>	<i>Tas</i>	<i>ACT (g), (j)</i>	<i>NT</i>	<i>Aust (g)</i>
-------------	---------------------	------------	------------	---------------	--------------------	------------	---------------------	-----------	-----------------

(j) ACT data for service users per 1000 population in inner regional areas are not published as they are based on a small number of service users.

(k) As 2017-18 was the final year of NSW transitioning existing NSW disability clients to the NDIS, data on number of client receiving NDA services in NSW for 2017-18 may be marginally under-enumerated.

(l) 2017-18 potential population data have been revised for the 2021 RoGS and therefore differ from the data published in the 2020 RoGS.

na Not available. ... Not applicable. – Nil or rounded to zero. **np** Not published.

Source: AIHW (unpublished), DS NMDS 2009-10 to 2018-19; AIHW analysis of the ABS *Australian Demographic Statistics* (various years), Cat. No. 3101.0; ABS *Census of Population and Housing*, various years, Cat. no. 2001.0; and the ABS *Survey of Disability, Ageing and Carers* 2009, 2012 and 2015, Cat. no. 4430.0.

TABLE 15A.27

Table 15A.27 Users of NDA community support services, by remoteness (a), (b), (c), (d), (e)

	<i>Unit</i>	<i>NSW (f), (g)</i>	<i>Vic</i>	<i>Qld</i>	<i>WA (h)</i>	<i>SA (g), (i)</i>	<i>Tas</i>	<i>ACT (g)</i>	<i>NT</i>	<i>Aust (g)</i>
2010-11										
Users/1000 population										
Major cities	no.	5.0	8.1	3.7	6.0	11.9	..	11.4	..	6.4
Inner regional	no.	8.4	13.5	5.6	9.0	13.7	12.1	np	..	9.7
Outer regional	no.	7.3	13.3	4.3	7.5	10.5	7.7	..	1.3	6.9
Remote/Very remote	no.	8.7	11.3	4.2	5.6	11.4	4.3	..	9.1	6.7
Major cities and inner regional	no.	5.7	9.2	4.2	6.3	12.1	12.1	11.4	..	7.0
Outer regional and remote/very remote	no.	7.4	13.2	4.2	6.6	10.7	7.5	..	4.7	6.8
Users/1000 potential population										
Major cities	no.	209.0	347.7	150.0	238.2	455.8	..	443.7	..	262.8
Inner regional	no.	239.9	411.4	152.8	219.3	457.6	457.1	np	..	281.9
Outer regional	no.	206.7	390.8	159.5	225.1	403.1	249.0	..	34.5	221.5
Remote/Very remote	no.	335.7	310.6	202.5	290.2	546.9	165.2	..	251.2	278.3
Major cities and inner regional	no.	217.3	364.3	150.9	235.2	456.1	458.6	445.9	..	267.9
Outer regional and remote/very remote	no.	214.8	389.3	165.5	248.3	431.4	244.6	..	126.9	231.3
All Australia, population aged under 65 years										
All people	'000	6 128.4	4 707.1	3 847.5	2 015.6	1 372.4	429.1	324.5	217.6	19 042.2
Users	no.	35 420	43 966	16 088	12 829	16 340	4 525	3 702	1 019	133 376
Users/1000 population	no.	5.8	9.3	4.2	6.4	11.9	10.5	11.4	4.7	7.0
Proportion by remoteness										
Major cities										
All people	%	74.8	76.6	62.0	75.8	73.5	..	99.8	..	70.6

TABLE 15A.27

Table 15A.27 Users of NDA community support services, by remoteness (a), (b), (c), (d), (e)

	Unit	NSW (f), (g)	Vic	Qld	WA (h)	SA (g), (i)	Tas	ACT (g)	NT	Aust (g)
Users	%	64.4	66.3	54.9	71.7	73.4	..	99.4	..	64.1
Inner regional										
All people	%	18.8	19.1	19.8	9.0	10.7	66.3	0.2	..	18.0
Users	%	27.4	27.6	26.7	12.7	12.3	75.8	np	..	24.8
Outer regional										
All people	%	5.9	4.2	15.0	7.7	12.1	31.7	..	57.0	9.0
Users	%	7.4	6.0	15.2	9.1	10.7	23.1	..	15.5	8.8
Remote/Very remote										
All people	%	0.5	0.1	3.1	7.4	3.7	2.1	..	43.0	2.4
Users	%	0.8	0.1	3.2	6.5	3.6	0.8	..	83.9	2.3
2011-12										
Users/1000 population										
Major cities	no.	5.2	7.9	3.8	6.1	10.6	..	12.3	..	6.3
Inner regional	no.	8.3	11.5	5.2	6.7	9.1	13.0	47.3	..	8.8
Outer regional	no.	8.1	11.1	4.2	7.3	9.4	7.5	..	1.5	6.6
Remote/Very remote	no.	9.4	9.3	3.8	5.3	8.4	4.3	..	10.4	6.5
Major cities and inner regional	no.	5.8	8.6	4.2	6.2	10.4	13.0	12.4	..	6.8
Outer regional and remote/very remote	no.	8.2	11.1	4.1	6.4	9.1	7.3	..	5.3	6.6
Users/1000 potential population										
Major cities	no.	207.9	329.7	149.6	224.3	398.8	..	467.2	..	251.2
Inner regional	no.	240.1	344.0	140.0	209.2	329.5	480.0	np	..	259.3
Outer regional	no.	228.6	306.1	153.2	223.8	288.9	234.5	..	41.8	206.5
Remote/Very remote	no.	357.1	269.8	202.4	269.7	414.9	173.5	..	267.3	269.1

TABLE 15A.27

Table 15A.27 Users of NDA community support services, by remoteness (a), (b), (c), (d), (e)

	<i>Unit</i>	<i>NSW (f), (g)</i>	<i>Vic</i>	<i>Qld</i>	<i>WA (h)</i>	<i>SA (g), (i)</i>	<i>Tas</i>	<i>ACT (g)</i>	<i>NT</i>	<i>Aust (g)</i>
Major cities and inner regional	no.	216.2	333.4	146.6	222.5	389.7	481.1	470.2	..	253.3
Outer regional and remote/very remote	no.	236.8	305.5	159.4	240.7	309.3	231.6	..	141.3	217.1
All Australia, population aged under 65 years										
All people	'000	6 169.6	4 760.3	3 897.0	2 067.4	1 378.0	429.2	329.1	218.5	19 249.2
Users	no.	36 838	41 545	16 249	12 838	14 051	4 772	4 082	1 167	131 084
Users/1000 population	no.	6.0	8.7	4.2	6.2	10.2	11.1	12.4	5.3	6.8
Proportion by remoteness										
Major cities										
All people	%	74.8	76.6	62.0	75.8	73.5	..	99.8	..	70.6
Users	%	65.1	69.3	57.3	74.8	76.3	..	99.2	..	65.8
Inner regional										
All people	%	18.8	19.1	19.8	9.0	10.7	66.3	0.2	..	18.0
Users	%	26.1	25.3	24.8	9.7	9.5	77.6	np	..	23.2
Outer regional										
All people	%	5.9	4.2	15.0	7.7	12.1	31.7	..	57.1	9.0
Users	%	8.0	5.4	15.1	9.1	11.1	21.5	..	16.5	8.8
Remote/Very remote										
All people	%	0.5	0.1	3.1	7.5	3.7	2.1	..	42.9	2.4
Users	%	0.8	0.1	2.9	6.4	3.1	0.8	..	83.2	2.3
2012-13										
Users/1000 population										
Major cities	no.	5.3	8.3	4.3	6.1	9.8	..	12.2	..	6.5
Inner regional	no.	8.1	12.0	6.2	6.9	9.7	13.5	48.3	..	9.1
Outer regional	no.	8.1	11.4	5.1	7.3	9.4	8.0	..	2.5	7.1

TABLE 15A.27

Table 15A.27 Users of NDA community support services, by remoteness (a), (b), (c), (d), (e)

	<i>Unit</i>	<i>NSW (f), (g)</i>	<i>Vic</i>	<i>Qld</i>	<i>WA (h)</i>	<i>SA (g), (i)</i>	<i>Tas</i>	<i>ACT (g)</i>	<i>NT</i>	<i>Aust (g)</i>
Remote/Very remote	no.	10.5	8.6	4.4	5.5	8.8	3.4	..	9.2	6.6
Major cities and inner regional	no.	5.8	9.0	4.7	6.2	9.8	13.5	12.2	..	7.0
Outer regional and remote/very remote	no.	8.3	11.4	5.0	6.4	9.2	7.8	..	5.4	7.0
Users/1000 potential population										
Major cities	no.	205.5	335.9	161.6	219.6	357.4	..	448.0	..	249.8
Inner regional	no.	227.8	347.6	161.2	209.1	342.2	482.3	np	..	261.5
Outer regional	no.	221.8	305.5	182.9	217.6	280.0	242.5	..	65.2	214.3
Remote/Very remote	no.	390.7	242.4	230.7	271.4	418.5	133.3	..	231.4	265.8
Major cities and inner regional	no.	211.3	338.9	161.5	218.3	355.4	482.3	np	..	252.8
Outer regional and remote/very remote	no.	232.5	304.4	188.9	237.4	302.3	237.2	..	138.8	222.9
All Australia, population aged under 65 years										
All people	'000	6 219.3	4 823.4	3 960.1	2 137.5	1 384.6	426.4	334.0	221.9	19 507.3
Users	no.	37 307	44 233	18 963	14 165	13 593	4 929	4 092	1 862	138 695
Users/1000 population	no.	6.0	9.2	4.8	6.6	9.8	11.6	12.3	8.4	7.1
Proportion by remoteness										
Major cities										
All people	%	74.8	76.6	62.0	75.8	73.5	..	99.8	..	70.6
Users	%	65.8	69.0	55.3	70.3	73.1	..	99.1	..	64.4
Inner regional										
All people	%	18.8	19.1	19.8	9.0	10.7	66.3	0.2	..	17.9
Users	%	25.4	25.0	25.6	9.3	10.5	77.2	np	..	23.0
Outer regional										

TABLE 15A.27

Table 15A.27 Users of NDA community support services, by remoteness (a), (b), (c), (d), (e)

	<i>Unit</i>	<i>NSW (f), (g)</i>	<i>Vic</i>	<i>Qld</i>	<i>WA (h)</i>	<i>SA (g), (i)</i>	<i>Tas</i>	<i>ACT (g)</i>	<i>NT</i>	<i>Aust (g)</i>
All people	%	5.9	4.2	15.0	7.7	12.1	31.7	..	57.1	9.0
Users	%	7.9	5.3	16.1	8.5	11.6	22.0	..	16.7	9.0
Remote/Very remote										
All people	%	0.5	0.1	3.1	7.5	3.7	2.1	..	42.9	2.4
Users	%	0.9	0.1	2.9	6.2	3.3	0.6	..	47.2	2.3
2013-14										
Users/1000 population										
Major cities	no.	4.9	8.3	4.6	6.3	10.5	..	15.5	..	6.6
Inner regional	no.	7.6	12.1	6.3	8.0	10.4	13.5	63.1	..	9.1
Outer regional	no.	7.3	11.5	5.9	7.4	9.7	8.4	..	2.0	7.2
Remote/Very remote	no.	8.4	7.9	4.7	5.7	9.7	3.4	..	7.5	6.3
Major cities and inner regional	no.	5.5	9.1	5.0	6.5	10.5	13.6	15.6	..	7.1
Outer regional and remote/very remote	no.	7.4	11.4	5.7	6.6	9.7	8.1	..	4.4	7.0
Users/1000 potential population										
Major cities	no.	188.9	331.7	169.0	222.4	376.4	..	563.4	..	249.2
Inner regional	no.	208.5	344.8	162.7	240.2	361.9	474.1	np	..	256.3
Outer regional	no.	195.9	303.2	205.1	218.1	287.3	249.3	..	52.8	214.3
Remote/Very remote	no.	306.0	222.2	239.9	277.9	457.8	132.2	..	185.8	251.5
Major cities and inner regional	no.	194.0	335.1	167.0	224.6	374.5	474.9	np	..	251.0
Outer regional and remote/very remote	no.	202.9	301.8	209.4	240.2	314.8	243.7	..	111.6	220.6
All Australia, population aged under 65 years										
All people	'000	6 283.8	4 897.5	4 018.1	2 204.9	1 391.0	424.6	338.0	227.5	19 785.4

TABLE 15A.27

Table 15A.27 Users of NDA community support services, by remoteness (a), (b), (c), (d), (e)

	<i>Unit</i>	<i>NSW (f), (g)</i>	<i>Vic</i>	<i>Qld</i>	<i>WA (h)</i>	<i>SA (g), (i)</i>	<i>Tas</i>	<i>ACT (g)</i>	<i>NT</i>	<i>Aust (g)</i>
Users	no.	35 115	45 210	20 531	15 036	14 585	4 973	5 294	1 857	142 159
Users/1000 population	no.	5.6	9.2	5.1	6.8	10.5	11.7	15.7	8.2	7.2
Proportion by remoteness										
Major cities										
All people	%	74.8	76.6	62.0	75.9	73.5	..	99.8	..	70.7
Users	%	66.1	68.9	55.3	70.2	73.3	..	99.1	..	64.7
Inner regional										
All people	%	18.8	19.1	19.8	8.9	10.7	66.3	0.2	..	17.9
Users	%	25.4	25.0	24.6	10.5	10.6	76.5	0.7	.	22.6
Outer regional										
All people	%	5.9	4.2	15.0	7.7	12.1	31.7	..	57.1	9.0
Users	%	7.6	5.2	17.2	8.4	11.3	22.7	.	14.2	9.0
Remote/Very remote										
All people	%	0.5	0.1	3.1	7.5	3.7	2.1	..	42.9	2.5
Users	%	0.8	0.1	2.9	6.2	3.5	0.6	..	39.5	2.2
2014-15										
Users/1000 population										
Major cities	no.	4.9	8.1	4.6	7.0	9.8	..	10.3	..	6.4
Inner regional	no.	7.8	11.9	6.4	9.4	9.9	12.9	np	..	9.1
Outer regional	no.	7.1	11.4	5.4	8.5	9.9	7.3	..	2.7	7.1
Remote/Very remote	no.	8.7	9.1	4.6	5.8	9.5	3.5	..	7.3	6.3
Major cities and inner regional	no.	5.5	8.9	5.0	7.2	9.8	12.9	10.4	..	7.0
Outer regional and remote/very remote	no.	7.3	11.3	5.3	7.2	9.8	7.1	..	4.7	6.9
Users/1000 potential population										

TABLE 15A.27

Table 15A.27 Users of NDA community support services, by remoteness (a), (b), (c), (d), (e)

	<i>Unit</i>	<i>NSW (f), (g)</i>	<i>Vic</i>	<i>Qld</i>	<i>WA (h)</i>	<i>SA (g), (i)</i>	<i>Tas</i>	<i>ACT (g)</i>	<i>NT</i>	<i>Aust (g)</i>
Major cities	no.	184.7	319.8	166.7	241.6	345.4	..	365.1	..	239.5
Inner regional	no.	210.1	332.2	161.4	276.1	336.9	440.9	np	..	251.9
Outer regional	no.	189.7	295.7	186.7	245.7	288.7	213.1	..	69.7	208.3
Remote/Very remote	no.	309.0	253.6	234.0	280.1	439.2	134.8	..	177.8	247.5
Major cities and inner regional	no.	191.3	323.0	165.0	245.8	344.3	441.9	np	..	242.7
Outer regional and remote/very remote	no.	197.4	295.0	192.6	258.4	313.1	209.4	..	117.4	214.9
All Australia, population aged under 65 years										
All people	'000	6 353.2	4 974.3	4 060.4	2 231.2	1 397.8	423.3	340.0	227.8	20 008.0
Users	no.	35 600	45 042	20 618	17 177	13 833	4 624	3 540	1 887	141 872
Users/1000 population	no.	5.6	9.1	5.1	7.7	9.9	10.9	10.4	8.3	7.1
Proportion by remoteness										
Major cities										
All people	%	74.8	76.6	62.0	75.8	73.5	..	99.8	..	70.7
Users	%	65.6	68.9	56.1	68.9	72.6	..	98.5	..	64.2
Inner regional										
All people	%	18.7	19.1	19.8	8.9	10.7	66.2	0.2	..	17.9
Users	%	26.0	25.0	25.0	10.9	10.7	77.9	1.4	..	22.9
Outer regional										
All people	%	5.9	4.2	15.0	7.7	12.1	31.7	..	57.1	9.0
Users	%	7.5	5.3	16.0	8.5	12.2	21.2	..	18.9	9.0
Remote/Very remote										
All people	%	0.5	0.1	3.1	7.4	3.7	2.1	..	42.9	2.4
Users	%	0.8	0.1	2.9	5.7	3.6	0.7	..	38.0	2.2

2015-16

TABLE 15A.27

Table 15A.27 Users of NDA community support services, by remoteness (a), (b), (c), (d), (e)

	<i>Unit</i>	<i>NSW (f), (g)</i>	<i>Vic</i>	<i>Qld</i>	<i>WA (h)</i>	<i>SA (g), (i)</i>	<i>Tas</i>	<i>ACT (g)</i>	<i>NT</i>	<i>Aust (g)</i>
Users/1000 population										
Major cities	no.	5.0	8.4	4.9	7.6	9.0	..	–	..	6.3
Inner regional	no.	9.1	12.8	7.0	11.9	9.6	11.9	np	..	10.0
Outer regional	no.	8.6	12.5	6.2	9.9	9.2	7.1	..	2.1	7.8
Remote/Very remote	no.	9.6	9.4	4.9	6.8	8.6	3.6	..	6.2	6.5
Major cities and inner regional	no.	5.8	9.2	5.4	8.0	9.1	..	–	..	7.0
Outer regional and remote/very remote	no.	8.7	12.4	6.0	8.4	9.0	6.9	..	3.8	7.5
Users/1000 potential population										
Major cities	no.	183.7	323.1	172.9	259.2	313.2	..	–	..	231.8
Inner regional	no.	228.2	329.5	165.1	310.3	311.2	400.7	np	..	256.5
Outer regional	no.	210.5	297.8	197.8	252.2	254.4	201.1	..	51.7	211.4
Remote/Very remote	no.	313.4	239.4	226.0	286.1	375.4	133.6	..	136.5	230.8
Major cities and inner regional	no.	195.2	324.7	170.5	265.4	313.0	..	–	..	238.1
Outer regional and remote/very remote	no.	217.1	296.8	201.3	264.7	274.0	197.9	..	89.1	214.7
All Australia, population aged under 65 years										
All people	'000	6 422.8	5 045.4	4 093.2	2 251.3	1 402.9	422.1	343.3	227.8	20 208.6
Users	no.	37 575	46 732	21 907	17 801	12 738	4 310	–	1 722	142 383
Users/1000 population	no.	5.9	9.3	5.4	7.9	9.1	10.2	–	7.6	7.0
Proportion by remoteness										
Major cities										
All people	%	74.9	76.6	62.0	75.8	73.5	..	99.8	..	70.7
Users	%	63.5	69.1	56.3	73.2	72.9	63.7

TABLE 15A.27

Table 15A.27 Users of NDA community support services, by remoteness (a), (b), (c), (d), (e)

	<i>Unit</i>	<i>NSW (f), (g)</i>	<i>Vic</i>	<i>Qld</i>	<i>WA (h)</i>	<i>SA (g), (i)</i>	<i>Tas</i>	<i>ACT (g)</i>	<i>NT</i>	<i>Aust (g)</i>
Inner regional										
All people	%	17.6	17.8	18.8	8.1	10.3	66.2	0.2	..	16.8
Users	%	27.5	24.6	24.7	12.1	10.9	77.3	23.9
Outer regional										
All people	%	5.5	3.9	14.1	6.9	11.7	31.3	..	57.1	8.5
Users	%	8.1	5.3	16.4	8.6	11.9	21.7	..	15.7	9.3
Remote/Very remote										
All people	%	0.5	0.1	2.9	6.7	3.6	2.0	..	39.5	2.3
Users	%	0.8	0.1	2.7	5.7	3.4	0.7	..	32.6	2.1
2016-17										
Users/1000 population										
Major cities	no.	4.1	7.8	4.2	7.9	8.3	..	—	..	5.8
Inner regional	no.	8.2	10.6	5.1	11.1	8.6	10.9	np	..	8.5
Outer regional	no.	7.7	10.7	3.8	8.7	8.9	7.2	..	4.8	6.7
Remote/Very remote	no.	8.8	9.2	3.4	5.8	9.2	2.9	..	5.2	5.6
Major cities and inner regional	no.	4.9	8.3	4.4	8.3	8.3	..	—	..	6.3
Outer regional and remote/very remote	no.	7.8	10.6	3.7	7.3	9.0	6.9	..	4.9	6.4
Users/1000 potential population										
Major cities	no.	142.9	281.3	136.7	251.2	270.9	..	—	..	197.1
Inner regional	no.	219.8	303.4	128.9	336.1	233.7	337.1	np	..	233.3
Outer regional	no.	237.3	316.4	134.4	261.4	329.3	221.6	..	105.2	210.6
Remote/Very remote	no.	366.4	535.2	209.5	307.5	448.7	121.4	..	131.3	243.4
Major cities and inner regional	no.	161.8	286.6	134.4	260.6	265.4	..	—	..	205.8

TABLE 15A.27

Table 15A.27 Users of NDA community support services, by remoteness (a), (b), (c), (d), (e)

	Unit	NSW (f), (g)	Vic	Qld	WA (h)	SA (g), (i)	Tas	ACT (g)	NT	Aust (g)
Outer regional and remote/very remote	no.	245.6	318.4	142.5	277.7	351.8	217.0	..	115.6	215.9
All Australia, population aged under 65 years										
All people	'000	6 522.0	5 250.0	4 135.2	2 212.4	1 409.9	420.6	354.3	228.9	20 533.4
Users	no.	34 319	47 050	17 901	18 906	12 051	4 053	–	1 147	135 087
Users/1000 population	no.	5.3	9.0	4.3	8.5	8.5	9.6	–	5.0	6.6
Proportion by remoteness										
Major cities										
All people	%	76.0	78.3	62.8	75.9	73.6	..	101.5	..	71.8
Users	%	59.3	67.9	60.7	70.5	71.1	62.8
Inner regional										
All people	%	19.0	19.4	20.1	9.0	10.7	66.4	0.2	..	18.1
Users	%	29.8	23.1	23.5	11.6	10.8	75.5	23.5
Outer regional										
All people	%	5.9	4.3	15.2	7.7	12.2	31.8	..	57.4	9.0
Users	%	8.7	5.1	13.3	7.9	12.7	23.6	..	54.4	9.1
Remote/Very remote										
All people	%	0.5	0.1	3.2	7.5	3.7	2.1	..	43.0	2.4
Users	%	0.9	0.1	2.5	5.0	4.0	0.6	..	44.6	2.0
2017-18 (j), (k)										
Users/1000 population										
Major cities	no.	2.0	6.5	3.1	6.6	7.7	..	na	..	4.3
Inner regional	no.	5.6	8.2	2.2	6.9	7.3	9.3	na	..	6.0
Outer regional	no.	4.8	9.2	1.8	7.9	7.8	5.7	..	4.2	4.9
Remote/Very remote	no.	8.7	6.3	0.9	5.3	8.1	2.3	..	2.8	4.1

TABLE 15A.27

Table 15A.27 Users of NDA community support services, by remoteness (a), (b), (c), (d), (e)

	Unit	NSW (f), (g)	Vic	Qld	WA (h)	SA (g), (i)	Tas	ACT (g)	NT	Aust (g)
Major cities and inner regional	no.	2.7	6.8	2.9	6.7	7.6	..	na	..	4.7
Outer regional and remote/very remote	no.	5.1	9.1	1.7	6.6	7.8	5.5	..	3.6	4.7
Users/1000 potential population										
Major cities	no.	69.9	236.5	100.0	210.3	251.8	..	na	..	148.0
Inner regional	no.	148.1	233.6	57.0	211.3	197.3	287.3	na	..	162.7
Outer regional	no.	147.3	272.6	63.7	237.2	286.6	176.9	..	93.3	154.3
Remote/Very remote	no.	360.0	366.2	57.3	283.1	394.2	97.1	..	70.0	180.6
Major cities and inner regional	no.	89.2	235.8	87.5	210.4	243.7	287.9	na	..	151.5
Outer regional and remote/very remote	no.	160.9	273.5	63.0	253.4	306.9	173.3	..	84.0	158.6
All Australia, population aged under 65 years										
All people	'000	6 618.2	5 363.6	4 186.4	2 214.4	1 412.7	421.7	360.4	229.8	20 807.1
Users	no.	19 305	37 734	11 048	15 202	10 934	3 397	–	835	98 276
Users/1000 population	no.	2.9	7.0	2.6	6.9	7.7	8.1	–	3.6	4.7
Proportion by remoteness										
Major cities										
All people	%	74.9	76.7	62.0	75.8	73.5	..	99.8	..	70.9
Users	%	51.8	71.0	71.8	73.2	72.7	..	na	..	64.8
Inner regional										
All people	%	18.7	19.0	19.8	9.0	10.7	66.3	0.2	..	17.9
Users	%	35.8	22.1	16.8	9.1	10.0	76.7	na	..	22.5
Outer regional										
All people	%	5.9	4.2	15.0	7.7	12.2	31.7	..	57.2	8.9

TABLE 15A.27

Table 15A.27 Users of NDA community support services, by remoteness (a), (b), (c), (d), (e)

	<i>Unit</i>	<i>NSW (f), (g)</i>	<i>Vic</i>	<i>Qld</i>	<i>WA (h)</i>	<i>SA (g), (i)</i>	<i>Tas</i>	<i>ACT (g)</i>	<i>NT</i>	<i>Aust (g)</i>
Users	%	9.6	5.5	10.2	8.9	12.2	22.5	..	65.9	9.2
Remote/Very remote										
All people	%	0.5	0.1	3.1	7.5	3.7	2.1	..	42.8	2.4
Users	%	1.6	0.1	1.1	5.8	3.9	0.6	..	32.6	2.1
2018-19										
Users/1000 population										
Major cities	no.	..	4.1	1.6	5.7	2.1
Inner regional	no.	..	3.5	0.6	6.3	..	7.2	2.0
Outer regional	no.	..	6.0	0.8	7.7	..	4.1	..	0.2	2.0
Remote/Very remote	no.	..	3.9	0.5	2.1	..	1.6	..	0.2	0.9
Major cities and inner regional	no.	..	4.0	1.4	5.7	2.1
Outer regional and remote/very remote	no.	..	6.0	0.7	5.0	..	4.0	..	0.2	1.8
Users/1000 potential population										
Major cities	no.	..	145.8	52.9	176.8	69.9
Inner regional	no.	..	99.2	15.1	188.8	..	218.2	53.2
Outer regional	no.	..	177.4	26.7	228.8	..	125.4	..	4.1	63.1
Remote/Very remote	no.	..	218.9	29.4	110.6	..	68.6	..	5.5	40.3
Major cities and inner regional	no.	..	134.6	41.9	178.1	..	218.3	65.9
Outer regional and remote/very remote	no.	..	177.8	27.0	187.1	..	122.9	..	4.6	59.4
All Australia, population aged under 65 years										
All people	'000	6 696.0	5 473.9	4 239.6	2 220.1	1 416.9	424.3	366.8	228.3	21 065.9
Users	no.	..	22 667	5 382	13 028	..	2 590	..	46	43 692

TABLE 15A.27

Table 15A.27 Users of NDA community support services, by remoteness (a), (b), (c), (d), (e)

	Unit	NSW (f), (g)	Vic	Qld	WA (h)	SA (g), (i)	Tas	ACT (g)	NT	Aust (g)
Users/1000 population	no.	..	4.1	1.3	5.9	..	6.1	..	0.2	2.1
Proportion by remoteness										
Major cities										
All people	%	74.9	76.7	62.0	75.8	73.5	..	99.8	..	70.9
Users	%	..	75.4	80.3	73.3	70.8
Inner regional										
All people	%	18.7	19.0	19.8	9.0	10.7	66.3	0.2	..	17.9
Users	%	..	16.2	9.4	9.6	..	78.1	17.1
Outer regional										
All people	%	5.8	4.2	15.0	7.8	12.2	31.7	..	57.2	8.9
Users	%	..	6.1	9.0	10.2	..	21.3	..	52.8	8.6
Remote/Very remote										
All people	%	0.5	0.1	3.1	7.5	3.7	2.1	..	42.8	2.4
Users	%	..	0.1	1.2	2.7	..	0.6	..	47.2	1.1

Data are comparable (subject to caveats) across jurisdictions and over time.

Data are not complete (subject to caveats) for the current reporting period.

- (a) The definition of the potential population was revised in 2015 (using 2015 SDAC data); data were revised from 2012-13 to reflect this new definition. See sub-section 15.4.
- (b) Data on service users in each geographic location were estimated based on service users' residential postcodes. In some jurisdictions, there are services users from geographical locations that do not exist in that jurisdiction. This occurs when service users have accessed services in a state or territory other than their jurisdiction of residence (data are not reported in this table where the geography does not exist). In addition, some postcode areas were split between two or more geographic locations. Where this was the case the data were weighted according to the proportion of the population of the postcode area in each geographic location.
- (c) Numbers for Australia may not equal the sum of numbers for each State and Territory because some users accessed services in more than one State or Territory.
- (d) Comparisons of access per 1000 population between the outer regional and remote/very remote population and other populations should be undertaken with care. Outer regional and remote/very remote areas have a higher proportion of Aboriginal and Torres Strait Islander people than other areas and therefore the need for services may be greater in outer regional and remote areas due to the higher prevalence of disability.

Table 15A.27 **Users of NDA community support services, by remoteness (a), (b), (c), (d), (e)**

	<i>Unit</i>	<i>NSW (f), (g)</i>	<i>Vic</i>	<i>Qld</i>	<i>WA (h)</i>	<i>SA (g), (i)</i>	<i>Tas</i>	<i>ACT (g)</i>	<i>NT</i>	<i>Aust (g)</i>
--	-------------	---------------------	------------	------------	---------------	--------------------	------------	----------------	-----------	-----------------

- (e) User data for this table relate to users of all ages.
- (f) NSW data has had lower-than-average response rates, which has led to underreporting of service user numbers compared to other jurisdictions.
- (g) NSW data for State government service users were not available for 2018-19 because NSW transitioned to the NDIS in 2017–18. SA data for State government service users were not available for 2018-19 as most of these service users had transitioned to the NDIS. ACT data for Territory government service users were not available for 2018-19, 2017-18, 2016-17 and 2015-16 because the ACT transitioned to the NDIS in 2016–17. Therefore, Australian totals do not include NSW, SA and ACT State/Territory government service users in 2018-19 and ACT Territory government service users in 2017-18, 2016-17 and 2015-16.
- (h) WA data includes service users who received services under the WA Government operated trial sites of the NDIS. The trial commenced on 1 July 2014 and ran until 30 June 2017. Effective 1 July 2018, all service users in WA trial sites were no longer counted as NDA users due to the commencement of the full-scheme roll-out of the Australia-wide NDIS in WA (the service users were required to be transferred to the Australia-wide NDIS).
- (i) SA data for 2012-13 are not comparable to previous years. A large non-government provider in SA ceased reporting non-NDA clients which were incorrectly included in previous years' data, while another SA agency experienced data reporting problems, resulting in some clients not being reported. Data for 2011-12 are not comparable with other years. A large government service provider in SA ceased reporting case management services for people who received telephone contact only once or twice a year. This contributed to a large decrease in clients.
- (j) As 2017-18 was the final year of NSW transitioning existing NSW disability clients to the NDIS, data on number of client receiving NDA services in NSW for 2017-18 may be marginally under-enumerated.
- (k) 2017-18 potential population data have been revised for the 2021 RoGS and therefore differ from the data published in the 2020 RoGS.

na Not available. ... Not applicable. **np** Not published.

Source: AIHW (unpublished), DS NMDS 2010-11 to 2018-19; AIHW analysis of the ABS *Australian Demographic Statistics* (various years), Cat. No. 3101.0; ABS *Census of Population and Housing*, various years, Cat. no. 2001.0; and the ABS *Survey of Disability, Ageing and Carers* 2009, 2012 and 2015, Cat. no. 4430.0.

TABLE 15A.28

Table 15A.28 Users of NDA community access services, by remoteness (a), (b), (c), (d), (e), (f)

	<i>Unit</i>	<i>NSW (g), (h)</i>	<i>Vic</i>	<i>Qld</i>	<i>WA (i)</i>	<i>SA (h), (j)</i>	<i>Tas</i>	<i>ACT (h)</i>	<i>NT</i>	<i>Aust (h)</i>
2011-12										
Users/1000 population										
Major cities	no.	2.3	3.3	2.4	2.1	4.5	..	1.3	..	2.7
Inner regional	no.	3.1	4.2	3.0	2.1	4.8	3.7	np	..	3.4
Outer regional	no.	2.5	3.9	2.0	2.6	4.0	2.7	..	1.0	2.6
Remote/Very remote	no.	1.0	2.2	1.0	1.1	2.5	0.8	..	1.1	1.2
Outer regional and remote/very remote	no.	2.4	3.9	1.8	1.9	3.6	2.6	..	1.0	2.3
Users/1000 potential population										
Major cities	no.	93.6	139.3	92.9	78.1	168.1	..	49.4	..	107.8
Inner regional	no.	88.9	125.6	80.2	65.3	174.5	135.4	np	..	101.1
Outer regional	no.	71.8	107.0	72.0	80.6	122.7	85.0	..	28.3	79.6
Remote/Very remote	no.	36.7	63.5	55.6	53.0	122.4	32.0	..	27.3	50.1
Outer regional and remote/very remote	no.	69.5	106.2	69.9	70.4	122.6	82.4	..	27.8	74.7
All Australia, population aged under 65 years										
All people	'000	6 169.6	4 760.3	3 897.0	2 067.4	1 378.0	429.2	329.1	218.5	19 249.2
Users	no.	15 305	16 779	9 363	4 313	6 018	1 425	431	231	53 823
Users/1000 population	no.	2.5	3.5	2.4	2.1	4.4	3.3	1.3	1.1	2.8
Proportion by remoteness										
Major cities										
All people	%	74.8	76.6	62.0	75.8	73.5	..	99.8	..	70.6
Users	%	70.5	72.5	61.7	77.5	75.1	..	99.3	..	68.7
Inner regional										
All people	%	18.8	19.1	19.8	9.0	10.7	66.3	0.2	..	18.0
Users	%	23.3	22.8	24.7	9.0	11.7	73.3	np	..	22.0

TABLE 15A.28

Table 15A.28 Users of NDA community access services, by remoteness (a), (b), (c), (d), (e), (f)

	Unit	NSW (g), (h)	Vic	Qld	WA (i)	SA (h), (j)	Tas	ACT (h)	NT	Aust (h)
Outer regional										
All people	%	5.9	4.2	15.0	7.7	12.1	31.7	..	57.1	9.0
Users	%	6.0	4.6	12.3	9.8	11.1	26.0	..	56.3	8.2
Remote/Very remote										
All people	%	0.5	0.1	3.1	7.5	3.7	2.1	..	42.9	2.4
Users	%	0.2	–	1.4	3.8	2.1	0.5	..	42.9	1.0
2012-13										
Users/1000 population										
Major cities	no.	2.4	1.8	2.3	2.1	4.2	..	1.7	..	2.3
Inner regional	no.	3.2	2.3	2.9	2.2	4.6	3.8	np	..	2.9
Outer regional	no.	2.7	2.1	1.8	2.2	3.9	2.8	..	1.8	2.3
Remote/Very remote	no.	1.2	1.1	0.9	1.0	2.2	0.7	..	2.1	1.3
Outer regional and remote/very remote	no.	2.6	2.1	1.6	1.6	3.5	2.6	..	2.0	2.1
Users/1000 potential population										
Major cities	no.	92.1	71.7	85.6	76.8	153.5	..	63.8	..	87.8
Inner regional	no.	88.7	67.1	74.5	66.1	161.0	137.6	np	..	84.0
Outer regional	no.	73.9	56.9	62.4	66.6	116.5	83.8	..	48.8	70.4
Remote/Very remote	no.	45.5	30.3	45.9	47.0	105.6	26.7	..	53.8	53.6
Outer regional and remote/very remote	no.	72.1	56.5	60.4	59.4	114.8	81.1	..	51.0	67.6
All Australia, population aged under 65 years										
All people	'000	6 219.3	4 823.4	3 960.1	2 137.5	1 384.6	426.4	334.0	221.9	19 507.3
Users	no.	15 703	9 481	8 987	4 752	6 042	1 567	700	521	47 721
Users/1000 population	no.	2.5	2.0	2.3	2.2	4.4	3.7	2.1	2.3	2.4
Proportion by remoteness										

TABLE 15A.28

Table 15A.28 Users of NDA community access services, by remoteness (a), (b), (c), (d), (e), (f)

	<i>Unit</i>	<i>NSW (g), (h)</i>	<i>Vic</i>	<i>Qld</i>	<i>WA (i)</i>	<i>SA (h), (j)</i>	<i>Tas</i>	<i>ACT (h)</i>	<i>NT</i>	<i>Aust (h)</i>
Major cities										
All people	%	74.8	76.6	62.0	75.8	73.5	..	99.8	..	70.6
Users	%	70.0	68.7	61.8	73.3	70.6	..	82.4	..	65.7
Inner regional										
All people	%	18.8	19.1	19.8	9.0	10.7	66.3	0.2	..	17.9
Users	%	23.5	22.5	24.9	8.8	11.1	69.2	np	..	21.5
Outer regional										
All people	%	5.9	4.2	15.0	7.7	12.1	31.7	..	57.1	9.0
Users	%	6.3	4.6	11.6	7.8	10.8	23.9	..	44.7	8.6
Remote/Very remote										
All people	%	0.5	0.1	3.1	7.5	3.7	2.1	..	42.9	2.4
Users	%	0.3	–	1.2	3.2	1.9	0.4	..	39.2	1.3
2013-14										
Users/1000 population										
Major cities	no.	2.5	1.8	2.3	1.9	4.1	..	2.7	..	2.3
Inner regional	no.	3.5	2.2	2.9	2.4	4.6	3.6	np	..	3.0
Outer regional	no.	2.8	2.1	2.0	2.3	4.0	2.1	..	1.7	2.4
Remote/Very remote	no.	1.3	2.1	1.0	0.7	2.4	0.5	..	2.0	1.3
Outer regional and remote/very remote	no.	2.7	2.1	1.8	1.5	3.6	2.0	..	1.8	2.1
Users/1000 potential population										
Major cities	no.	96.0	72.0	86.0	66.6	147.2	..	96.7	..	88.2
Inner regional	no.	95.5	62.7	74.2	70.9	159.9	125.2	np	..	84.4
Outer regional	no.	76.3	55.4	69.7	67.7	117.9	62.0	..	44.4	71.0
Remote/Very remote	no.	47.4	59.3	51.5	33.8	114.2	17.6	..	49.2	50.6

TABLE 15A.28

Table 15A.28 Users of NDA community access services, by remoteness (a), (b), (c), (d), (e), (f)

	<i>Unit</i>	<i>NSW (g), (h)</i>	<i>Vic</i>	<i>Qld</i>	<i>WA (i)</i>	<i>SA (h), (j)</i>	<i>Tas</i>	<i>ACT (h)</i>	<i>NT</i>	<i>Aust (h)</i>
Outer regional and remote/very remote	no.	74.5	55.5	67.4	55.2	117.3	59.9	..	46.5	67.5
All Australia, population aged under 65 years										
All people	'000	6 283.8	4 897.5	4 018.1	2 204.9	1 391.0	424.6	338.0	227.5	19 785.4
Users	no.	16 965	9 645	9 419	4 689	6 044	1 399	960	475	49 562
Users/1000 population	no.	2.7	2.0	2.3	2.1	4.3	3.3	2.8	2.1	2.5
Proportion by remoteness										
Major cities										
All people	%	74.8	76.6	62.0	75.9	73.5	..	99.8	..	70.7
Users	%	69.5	70.0	61.4	67.4	69.2	..	93.8	..	65.7
Inner regional										
All people	%	18.8	19.1	19.8	8.9	10.7	66.3	0.2	..	17.9
Users	%	24.1	21.3	24.5	9.9	11.3	71.8	np	..	21.4
Outer regional										
All people	%	5.9	4.2	15.0	7.7	12.1	31.7	..	57.1	9.0
Users	%	6.1	4.5	12.7	8.4	11.2	20.1	..	46.5	8.6
Remote/Very remote										
All people	%	0.5	0.1	3.1	7.5	3.7	2.1	..	42.9	2.5
Users	%	0.3	0.1	1.3	2.4	2.1	0.3	..	40.8	1.2
2014-15										
Users/1000 population										
Major cities	no.	2.4	2.2	2.3	2.4	4.0	..	1.7	..	2.4
Inner regional	no.	3.5	1.9	3.0	3.0	4.3	2.8	np	..	2.9
Outer regional	no.	2.9	1.5	2.1	2.9	3.8	1.5	..	1.8	2.4
Remote/Very remote	no.	1.2	1.6	1.1	0.9	2.5	0.5	..	1.9	1.4

TABLE 15A.28

Table 15A.28 Users of NDA community access services, by remoteness (a), (b), (c), (d), (e), (f)

	<i>Unit</i>	<i>NSW (g), (h)</i>	<i>Vic</i>	<i>Qld</i>	<i>WA (i)</i>	<i>SA (h), (j)</i>	<i>Tas</i>	<i>ACT (h)</i>	<i>NT</i>	<i>Aust (h)</i>
Outer regional and remote/very remote	no.	2.8	1.5	1.9	1.9	3.5	1.5	..	1.8	2.1
Users/1000 potential population										
Major cities	no.	89.8	87.0	84.8	82.1	142.5	..	61.1	..	90.5
Inner regional	no.	94.1	52.5	74.7	88.6	147.1	94.4	np	..	80.0
Outer regional	no.	77.9	39.1	71.0	83.3	111.5	44.8	..	45.1	69.2
Remote/Very remote	no.	43.8	43.5	56.4	42.6	117.1	17.4	..	46.9	53.1
Outer regional and remote/very remote	no.	75.7	39.2	69.2	68.3	112.5	43.5	..	45.9	66.5
All Australia, population aged under 65 years										
All people	'000	6 353.2	4 974.3	4 060.4	2 231.2	1 397.8	423.3	340.0	227.8	20 008.0
Users	no.	16 671	10 922	9 668	5 826	5 917	1 070	675	484	51 211
Users/1000 population	no.	2.6	2.2	2.4	2.6	4.2	2.5	2.0	2.1	2.6
Proportion by remoteness										
Major cities										
All people	%	74.8	76.6	62.0	75.8	73.5	..	99.8	..	70.7
Users	%	68.1	77.3	60.8	69.0	70.0	..	86.5	..	67.2
Inner regional										
All people	%	18.7	19.1	19.8	8.9	10.7	66.2	0.2	..	17.9
Users	%	24.8	16.3	24.7	10.3	10.9	72.1	np	..	20.2
Outer regional										
All people	%	5.9	4.2	15.0	7.7	12.1	31.7	..	57.1	9.0
Users	%	6.6	2.9	13.0	8.5	11.0	19.3	..	47.5	8.3
Remote/Very remote										
All people	%	0.5	0.1	3.1	7.5	3.7	2.1	..	42.9	2.5
Users	%	0.3	0.1	1.5	2.5	2.2	0.4	..	39.0	1.3

TABLE 15A.28

Table 15A.28 Users of NDA community access services, by remoteness (a), (b), (c), (d), (e), (f)

	<i>Unit</i>	<i>NSW (g), (h)</i>	<i>Vic</i>	<i>Qld</i>	<i>WA (i)</i>	<i>SA (h), (j)</i>	<i>Tas</i>	<i>ACT (h)</i>	<i>NT</i>	<i>Aust (h)</i>
2015-16										
Users/1000 population										
Major cities	no.	2.5	2.4	2.2	2.6	3.8	..	–	..	2.5
Inner regional	no.	4.0	1.9	3.2	4.9	3.6	2.8	np	..	3.2
Outer regional	no.	3.4	1.5	2.3	3.4	3.6	1.6	..	1.5	2.5
Remote/Very remote	no.	1.4	1.1	1.2	1.3	1.6	0.5	..	2.2	1.4
Outer regional and remote/very remote	no.	3.3	1.5	2.1	2.3	3.1	1.5	..	1.8	2.3
Users/1000 potential population										
Major cities	no.	91.5	91.3	80.0	88.8	132.3	..	–	..	89.8
Inner regional	no.	100.3	49.0	74.0	127.5	116.6	93.9	np	..	81.8
Outer regional	no.	84.5	36.7	72.2	86.9	99.9	44.0	..	37.5	69.3
Remote/Very remote	no.	46.7	28.2	54.4	53.1	69.7	17.2	..	47.4	51.6
Outer regional and remote/very remote	no.	82.0	36.6	70.0	74.4	95.0	42.7	..	41.8	66.3
All Australia, population aged under 65 years										
All people	'000	6 422.8	5 045.4	4 093.2	2 251.3	1 402.9	422.1	343.3	227.8	20 208.6
Users	no.	17 699	11 539	9 573	6 097	5 270	1 078	–	469	51 705
Users/1000 population	no.	2.8	2.3	2.3	2.7	3.8	2.6	–	2.1	2.6
Proportion by remoteness										
Major cities										
All people	%	74.9	76.6	62.0	75.8	73.5	..	99.8	..	70.7
Users	%	67.2	79.1	59.5	73.3	74.5	67.9
Inner regional										
All people	%	17.6	17.8	18.8	8.1	10.3	66.2	0.2	..	16.8
Users	%	25.6	14.8	25.3	14.5	9.9	72.4	np	..	21.0

TABLE 15A.28

Table 15A.28 Users of NDA community access services, by remoteness (a), (b), (c), (d), (e), (f)

	<i>Unit</i>	<i>NSW (g), (h)</i>	<i>Vic</i>	<i>Qld</i>	<i>WA (i)</i>	<i>SA (h), (j)</i>	<i>Tas</i>	<i>ACT (h)</i>	<i>NT</i>	<i>Aust (h)</i>
Outer regional										
All people	%	5.5	3.9	14.1	6.9	11.7	31.3	..	57.1	8.5
Users	%	6.9	2.6	13.7	8.7	11.3	19.0	..	41.8	8.4
Remote/Very remote										
All people	%	0.5	0.1	2.9	6.7	3.6	2.0	..	39.5	2.3
Users	%	0.3	–	1.5	3.1	1.5	0.4	..	41.6	1.3
2016-17										
Users/1000 population										
Major cities	no.	2.2	2.5	2.3	3.2	3.6	..	–	..	2.5
Inner regional	no.	3.7	1.6	3.0	4.9	3.4	2.6	np	..	2.9
Outer regional	no.	3.3	1.2	2.1	4.3	3.3	1.5	..	1.6	2.5
Remote/Very remote	no.	1.5	0.7	1.1	1.6	1.5	0.2	..	1.7	1.4
Major cities and inner regional	no.	2.5	2.3	2.5	3.4	3.6	2.6	–	..	2.6
Outer regional and remote/very remote	no.	3.1	1.2	1.9	2.9	2.9	1.4	..	1.7	2.2
Users/1000 potential population										
Major cities	no.	77.3	89.9	75.2	102.6	119.3	..	–	..	84.5
Inner regional	no.	99.1	46.1	76.2	148.2	93.2	79.8	np	..	80.5
Outer regional	no.	100.7	36.7	73.1	127.9	123.0	46.0	..	36.1	77.8
Remote/Very remote	no.	64.2	42.3	66.6	85.1	74.9	9.7	..	42.8	62.8
Major cities and inner regional	no.	82.7	79.4	75.5	107.6	115.4	79.9	–	..	83.6
Outer regional and remote/very remote	no.	98.3	36.7	72.4	112.8	114.0	44.4	..	38.8	75.4
All Australia, population aged under 65 years										

TABLE 15A.28

Table 15A.28 Users of NDA community access services, by remoteness (a), (b), (c), (d), (e), (f)

	<i>Unit</i>	<i>NSW (g), (h)</i>	<i>Vic</i>	<i>Qld</i>	<i>WA (i)</i>	<i>SA (h), (j)</i>	<i>Tas</i>	<i>ACT (h)</i>	<i>NT</i>	<i>Aust (h)</i>
All people	'000	6 522.0	5 250.0	4 135.2	2 212.4	1 409.9	420.6	354.3	228.9	20 533.4
Users	no.	16 951	12 552	9 903	7 545	5 100	1 004	–	439	53 474
Users/1000 population	no.	2.6	2.4	2.4	3.4	3.6	2.4	–	1.9	2.6
Proportion by remoteness										
Major cities										
All people	%	76.0	78.3	62.8	75.9	73.6	..	101.5	..	71.8
Users	%	65.0	81.4	60.3	72.1	74.0	68.1
Inner regional										
All people	%	19.0	19.4	20.1	9.0	10.7	66.4	0.2	..	18.1
Users	%	27.2	13.2	25.1	12.8	10.1	72.1	np	..	20.5
Outer regional										
All people	%	5.9	4.3	15.2	7.7	12.2	31.8	..	57.4	9.0
Users	%	7.5	2.2	13.1	9.7	11.2	19.8	..	48.7	8.5
Remote/Very remote										
All people	%	0.5	0.1	3.2	7.5	3.7	2.1	..	43.0	2.4
Users	%	0.3	–	1.4	3.5	1.6	0.2	..	38.0	1.3
2017-18 (k), (l)										
Users/1000 population										
Major cities	no.	0.6	2.0	2.3	2.5	3.1	..	na	..	1.7
Inner regional	no.	2.0	1.2	1.9	2.2	2.9	2.1	na	..	1.8
Outer regional	no.	1.5	1.1	1.1	3.3	2.8	1.2	..	1.0	1.5
Remote/Very remote	no.	1.2	0.5	0.5	1.6	1.6	0.2	..	1.5	1.2
Major cities and inner regional	no.	0.9	1.9	2.2	2.5	3.1	..	na	..	1.7
Outer regional and remote/very remote	no.	1.5	1.0	0.9	2.5	2.5	1.2	..	1.2	1.5

TABLE 15A.28

Table 15A.28 Users of NDA community access services, by remoteness (a), (b), (c), (d), (e), (f)

	<i>Unit</i>	<i>NSW (g), (h)</i>	<i>Vic</i>	<i>Qld</i>	<i>WA (i)</i>	<i>SA (h), (j)</i>	<i>Tas</i>	<i>ACT (h)</i>	<i>NT</i>	<i>Aust (h)</i>
Users/1000 potential population										
Major cities	no.	20.5	74.0	76.0	79.4	102.7	..	na	..	57.5
Inner regional	no.	53.2	34.8	48.6	66.3	78.6	64.1	na	..	49.6
Outer regional	no.	45.4	31.2	37.3	99.1	104.4	38.4	..	23.1	48.2
Remote/Very remote	no.	51.1	28.2	28.0	85.9	76.1	9.7	..	36.8	52.9
Major cities and inner regional	no.	28.5	64.6	68.0	77.9	99.1	64.3	na	..	55.6
Outer regional and remote/very remote	no.	45.8	31.2	36.3	94.4	99.0	37.1	..	28.5	49.0
All Australia, population aged under 65 years										
All people	'000	6 618.2	5 363.6	4 186.4	2 214.4	1 412.7	421.7	360.4	229.8	20 807.1
Users	no.	6 024	10 250	8 335	5 555	4 271	819	na	279	35 525
Users/1000 population	no.	0.9	1.9	2.0	2.5	3.0	1.9	na	1.2	1.7
Proportion by remoteness										
Major cities										
All people	%	74.9	76.7	62.0	75.8	73.5	..	99.8	..	70.9
Users	%	48.6	81.7	72.3	75.6	75.8	..	na	..	69.7
Inner regional										
All people	%	18.7	19.0	19.8	9.0	10.7	66.3	0.2	..	17.9
Users	%	41.2	12.1	19.0	7.8	10.2	71.1	na	..	19.0
Outer regional										
All people	%	5.9	4.2	15.0	7.7	12.2	31.7	..	57.2	8.9
Users	%	9.5	2.3	7.9	10.2	11.4	20.3	..	48.7	7.9
Remote/Very remote										
All people	%	0.5	0.1	3.1	7.5	3.7	2.1	..	42.8	2.4
Users	%	0.7	..	0.7	4.8	1.9	51.3	1.7

TABLE 15A.28

Table 15A.28 Users of NDA community access services, by remoteness (a), (b), (c), (d), (e), (f)

	<i>Unit</i>	<i>NSW (g), (h)</i>	<i>Vic</i>	<i>Qld</i>	<i>WA (i)</i>	<i>SA (h), (j)</i>	<i>Tas</i>	<i>ACT (h)</i>	<i>NT</i>	<i>Aust (h)</i>
2018-19										
Users/1000 population										
Major cities	no.	..	1.7	1.7	1.8	1.0
Inner regional	no.	..	0.7	0.8	1.2	..	0.9	0.5
Outer regional	no.	..	0.7	0.7	2.5	..	0.5	..	0.2	0.6
Remote/Very remote	no.	..	0.3	0.3	0.6	..	0.1	..	0.1	0.3
Major cities and inner regional	no.	..	1.5	1.5	1.7	0.9
Outer regional and remote/very remote	no.	..	0.7	0.6	1.6	..	0.5	..	0.1	0.5
Users/1000 potential population										
Major cities	no.	..	61.9	56.3	54.9	33.5
Inner regional	no.	..	20.8	20.0	35.0	..	27.9	13.8
Outer regional	no.	..	21.2	23.7	72.9	..	15.0	..	3.3	18.5
Remote/Very remote	no.	..	18.0	15.7	33.1	..	3.1	..	2.3	13.0
Major cities and inner regional	no.	..	52.0	45.8	52.7	..	28.0	28.7
Outer regional and remote/very remote	no.	..	21.1	22.8	58.8	..	14.4	..	2.9	17.6
All Australia, population aged under 65 years										
All people	'000	6 696.0	5 473.9	4 239.6	2 220.1	1 416.9	424.3	366.8	228.3	21 065.9
Users	no.	na	8 580	5 738	3 775	na	375	na	29	18 493
Users/1000 population	no.	..	1.6	1.4	1.7	..	0.9	..	0.1	0.9
Proportion by remoteness										
Major cities										
All people	%	74.9	76.7	62.0	75.8	73.5	..	99.8	..	70.9
Users	%	..	84.6	80.1	78.5	80.1

TABLE 15A.28

Table 15A.28 Users of NDA community access services, by remoteness (a), (b), (c), (d), (e), (f)

	<i>Unit</i>	<i>NSW (g), (h)</i>	<i>Vic</i>	<i>Qld</i>	<i>WA (i)</i>	<i>SA (h), (j)</i>	<i>Tas</i>	<i>ACT (h)</i>	<i>NT</i>	<i>Aust (h)</i>
Inner regional										
All people	%	18.7	19.0	19.8	9.0	10.7	66.3	0.2	..	17.9
Users	%	..	9.0	11.7	6.2	..	68.9	10.4
Outer regional										
All people	%	5.8	4.2	15.0	7.8	12.2	31.7	..	57.2	8.9
Users	%	..	1.9	7.5	11.2	..	17.6	..	69.0	6.0
Remote/Very remote										
All people	%	0.5	0.1	3.1	7.5	3.7	2.1	..	42.8	2.4
Users	%	0.6	2.8	0.8

Data are comparable (subject to caveats) across jurisdictions and over time.

Data are not complete (subject to caveats) for the current reporting period.

- (a) The definition of the potential population was revised in 2015 (using 2015 SDAC data); data were revised from 2012-13 to reflect this new definition. See sub-section 15.4.
- (b) Data on service users in each geographic location were estimated based on service users' residential postcodes. In some jurisdictions, there are services users from geographical locations that do not exist in that jurisdiction (data are not reported in this table where the geography does not exist). This occurs when service users have accessed services in a State or Territory other than their jurisdiction of residence. In addition, some postcode areas were split between two or more geographic locations. Where this was the case the data were weighted according to the proportion of the population of the postcode area in each geographic location.
- (c) Numbers for Australia may not equal the sum of numbers for each State and Territory because some users accessed services in more than one State or Territory.
- (d) Data on service users per 1000 people are derived by dividing the number of service users in a geographic location by the number of population aged under 65 years in that geographic location, multiplied by 1000. Data on service users per 1000 potential population are derived by dividing the number of service users in a geographic location by the potential population aged under 65 years in that geographic location, multiplied by 1000. The 'major cities and inner regional' classification was derived by adding major cities and inner regional data. The 'outer regional and remote/very remote' classification was derived by adding outer regional, remote and very remote data.
- (e) Comparisons of access per 1000 people between the outer regional and remote/very remote population and other populations should be undertaken with care. Outer regional and remote/very remote areas have a higher proportion of Aboriginal and Torres Strait Islander people than other areas and therefore the need for services may be greater in outer regional and remote areas due to the higher prevalence of disability.

Table 15A.28 **Users of NDA community access services, by remoteness (a), (b), (c), (d), (e), (f)**

	<i>Unit</i>	<i>NSW</i> (g), (h)	<i>Vic</i>	<i>Qld</i>	<i>WA</i> (i)	<i>SA</i> (h), (j)	<i>Tas</i>	<i>ACT</i> (h)	<i>NT</i>	<i>Aust</i> (h)
--	-------------	---------------------	------------	------------	---------------	--------------------	------------	----------------	-----------	-----------------

- (f) User data for this table relate to users of all ages.
- (g) NSW data has had lower-than-average response rates, which has led to underreporting of service user numbers compared to other jurisdictions.
- (h) NSW data for State government service users were not available for 2018-19 because NSW transitioned to the NDIS in 2017–18. SA data for State government service users were not available for 2018-19 as most of these service users had transitioned to the NDIS. ACT data for Territory government service users were not available for 2018-19, 2017-18, 2016-17 and 2015-16 because the ACT transitioned to the NDIS in 2016–17. Therefore, Australian totals do not include NSW, SA and ACT State/Territory government service users in 2018-19 and ACT Territory government service users in 2017-18, 2016-17 and 2015-16.
- (i) WA data includes service users who received services under the WA Government operated trial sites of the NDIS. The trial commenced on 1 July 2014 and ran until 30 June 2017. Effective 1 July 2018, all service users in WA trial sites were no longer counted as NDA users due to the commencement of the full-scheme roll-out of the Australia-wide NDIS in WA (the service users were required to be transferred to the Australia-wide NDIS).
- (j) SA data for 2012-13 are not comparable to previous years. A large non-government provider in SA ceased reporting non-NDA clients which were incorrectly included in previous years' data, while another SA agency experienced data reporting problems, resulting in some clients not being reported. Data for 2011-12 are not comparable with other years. A large government service provider in SA ceased reporting case management services for people who received telephone contact only once or twice a year. This contributed to a large decrease in clients.
- (k) As 2017-18 was the final year of NSW transitioning existing NSW disability clients to the NDIS, data on number of client receiving NDA services in NSW for 2017-18 may be marginally under-enumerated.
- (l) 2017-18 potential population data have been revised for the 2021 RoGS and therefore differ from the data published in the 2020 RoGS.
- na** Not available. ... Not applicable. – Nil or rounded to zero. **np** Not published.

Source: AIHW (unpublished), DS NMDS 2010-11 to 2018-19; AIHW analysis of the ABS Australian Demographic Statistics (various years), Cat. No. 3101.0; ABS Census of Population and Housing, various years, Cat. no. 2001.0; and the ABS Survey of Disability, Ageing and Carers 2009, 2012 and 2015, Cat. no. 4430.0.

TABLE 15A.29

Table 15A.29 Users of NDA respite services, by remoteness (a), (b), (c), (d), (e)

	<i>Unit</i>	<i>NSW (f), (g)</i>	<i>Vic</i>	<i>Qld</i>	<i>WA (h)</i>	<i>SA (g), (i)</i>	<i>Tas</i>	<i>ACT (g)</i>	<i>NT</i>	<i>Aust (f)</i>
2011-12										
Users/1000 population										
Major cities	no.	1.4	2.3	1.2	1.5	1.3	..	1.1	..	1.6
Inner regional	no.	2.4	4.1	1.7	1.8	1.2	1.0	3.5	..	2.5
Outer regional	no.	2.3	4.5	1.4	2.0	1.2	1.0	..	0.6	1.9
Remote/Very remote	no.	2.8	2.4	1.1	2.3	0.6	0.3	..	0.6	1.4
Major cities and inner regional	no.	1.6	2.7	1.3	1.5	1.3	1.0	1.1	..	1.8
Outer regional and remote/very remote	no.	2.3	4.5	1.4	2.1	1.1	1.0	..	0.6	1.8
All Australia, population aged under 65 years										
All people	'000	6 169.6	4 760.3	3 897.0	2 067.4	1 378.0	429.2	329.1	218.5	19 249.2
Users	no.	9 912	13 202	5 200	3 335	1 720	426	352	123	34 201
Users/1000 population	no.	1.6	2.8	1.3	1.6	1.2	1.0	1.1	0.6	1.8
Proportion by remoteness										
Major cities										
All people	%	74.8	76.6	62.0	75.8	73.5	..	99.8	..	70.6
Users	%	63.2	64.8	55.5	69.8	76.0	..	98.9	..	63.3
Inner regional										
All people	%	18.8	19.1	19.8	9.0	10.7	66.3	0.2	..	18.0
Users	%	27.5	28.3	26.0	10.1	10.2	66.7	0.6	..	25.1
Outer regional										
All people	%	5.9	4.2	15.0	7.7	12.1	31.7	..	57.1	9.0
Users	%	8.4	6.9	15.9	9.7	12.0	32.6	..	56.9	9.6
Remote/Very remote										
All people	%	0.5	0.1	3.1	7.5	3.7	2.1	..	42.9	2.4
Users	%	0.9	0.1	2.6	10.4	1.7	0.7	..	43.1	2.0

TABLE 15A.29

Table 15A.29 Users of NDA respite services, by remoteness (a), (b), (c), (d), (e)

	<i>Unit</i>	<i>NSW (f), (g)</i>	<i>Vic</i>	<i>Qld</i>	<i>WA (h)</i>	<i>SA (g), (i)</i>	<i>Tas</i>	<i>ACT (g)</i>	<i>NT</i>	<i>Aust (f)</i>
2012-13										
Users/1000 population										
Major cities	no.	1.4	2.4	1.1	1.4	1.4	..	1.0	..	1.6
Inner regional	no.	2.5	4.0	1.5	1.4	1.5	1.1	5.2	..	2.5
Outer regional	no.	2.6	4.1	1.3	1.9	1.2	1.1	..	1.0	1.9
Remote/Very remote	no.	2.7	3.8	0.8	2.2	1.2	0.7	..	1.2	1.5
Major cities and inner regional	no.	1.6	2.7	1.2	1.4	1.4	1.1	1.0	..	1.8
Outer regional and remote/very remote	no.	2.6	4.1	1.3	2.0	1.2	1.0	..	1.1	1.8
All Australia, population aged under 65 years										
All people	'000	6 219.3	4 823.4	3 960.1	2 137.5	1 384.6	426.4	334.0	221.9	19 507.3
Users	no.	10 580	13 737	4 926	3 549	1 876	471	327	250	35 652
Users/1000 population	no.	1.7	2.8	1.2	1.7	1.4	1.1	1.0	1.1	1.8
Proportion by remoteness										
Major cities										
All people	%	73.3	74.3	60.5	72.7	72.8	..	98.0	..	68.9
Users	%	62.1	65.3	57.3	66.1	74.5	..	99.1	..	62.9
Inner regional										
All people	%	18.8	19.1	19.8	9.0	10.7	66.3	0.2	..	17.9
Users	%	28.1	26.7	24.4	7.7	11.8	68.4	0.9	..	24.2
Outer regional										
All people	%	5.9	4.2	15.0	7.7	12.1	31.7	..	57.1	9.0
Users	%	8.9	6.1	16.2	8.9	10.4	30.1	..	52.8	9.4
Remote/Very remote										
All people	%	0.5	0.1	3.1	7.5	3.7	2.1	..	42.9	2.4
Users	%	0.9	0.1	2.1	9.7	3.3	1.3	..	44.4	2.0

TABLE 15A.29

Table 15A.29 Users of NDA respite services, by remoteness (a), (b), (c), (d), (e)

	<i>Unit</i>	<i>NSW (f), (g)</i>	<i>Vic</i>	<i>Qld</i>	<i>WA (h)</i>	<i>SA (g), (i)</i>	<i>Tas</i>	<i>ACT (g)</i>	<i>NT</i>	<i>Aust (f)</i>
2013-14										
Users/1000 population										
Major cities	no.	1.4	2.6	1.2	1.2	1.4	..	1.0	..	1.7
Inner regional	no.	2.6	4.4	1.7	1.4	1.8	1.1	3.4	..	2.7
Outer regional	no.	2.5	4.3	1.4	1.7	1.4	1.1	..	0.9	1.9
Remote/Very remote	no.	2.1	3.7	0.9	1.4	1.7	0.5	..	0.8	1.2
Major cities and inner regional	no.	1.6	3.0	1.3	1.2	1.5	1.1	1.0	..	1.9
Outer regional and remote/very remote	no.	2.5	4.3	1.3	1.5	1.5	1.0	..	0.9	1.8
All Australia, population aged under 65 years										
All people	'000	6 283.8	4 897.5	4 018.1	2 204.9	1 391.0	424.6	338.0	227.5	19 785.4
Users	no.	10 647	15 213	5 307	3 152	2 071	452	354	204	37 316
Users/1000 population	no.	1.7	3.1	1.3	1.4	1.5	1.1	1.0	0.9	1.9
Proportion by remoteness										
Major cities										
All people	%	74.8	76.6	62.0	75.9	73.5	..	99.8	..	70.7
Users	%	61.4	65.0	56.4	64.4	70.9	..	99.4	..	62.3
Inner regional										
All people	%	18.8	19.1	19.8	8.9	10.7	66.3	0.2	..	17.9
Users	%	29.2	27.2	25.2	8.5	13.0	67.7	0.6	..	25.2
Outer regional										
All people	%	5.9	4.2	15.0	7.7	12.1	31.7	..	57.1	9.0
Users	%	8.7	5.9	16.2	9.1	11.3	31.4	..	57.8	9.3
Remote/Very remote										
All people	%	0.5	0.1	3.1	7.5	3.7	2.1	..	42.9	2.5
Users	%	0.7	0.1	2.2	7.4	4.2	0.9	..	39.2	1.6

TABLE 15A.29

Table 15A.29 Users of NDA respite services, by remoteness (a), (b), (c), (d), (e)

	<i>Unit</i>	<i>NSW (f), (g)</i>	<i>Vic</i>	<i>Qld</i>	<i>WA (h)</i>	<i>SA (g), (i)</i>	<i>Tas</i>	<i>ACT (g)</i>	<i>NT</i>	<i>Aust (f)</i>
2014-15										
Users/1000 population										
Major cities	no.	1.4	2.5	1.2	1.0	1.2	..	0.9	..	1.6
Inner regional	no.	2.7	4.2	1.7	1.7	1.5	0.8	5.1	..	2.6
Outer regional	no.	2.6	4.5	1.4	1.7	1.3	0.9	..	1.0	2.0
Remote/Very remote	no.	2.4	4.2	1.0	1.6	1.4	0.8	..	1.1	1.3
Major cities and inner regional	no.	1.7	2.8	1.3	1.1	1.3	0.8	0.9	..	1.8
Outer regional and remote/very remote	no.	2.6	4.5	1.3	1.6	1.3	0.9	..	1.0	1.8
All Australia, population aged under 65 years										
All people	'000	6 353.2	4 974.3	4 060.4	2 231.2	1 397.8	423.3	340.0	227.8	20 008.0
Users	no.	10 893	14 571	5 390	2 863	1 769	341	306	236	36 302
Users/1000 population	no.	1.7	2.9	1.3	1.3	1.3	0.8	0.9	1.0	1.8
Proportion by remoteness										
Major cities										
All people	%	74.8	76.6	62.0	75.8	73.5	..	99.8	..	70.7
Users	%	60.3	64.1	56.2	61.8	70.8	..	98.7	..	61.3
Inner regional										
All people	%	18.7	19.1	19.8	8.9	10.7	66.2	0.2	..	17.9
Users	%	30.0	27.5	25.7	12.1	12.5	63.3	1.0	..	26.0
Outer regional										
All people	%	5.9	4.2	15.0	7.7	12.1	31.7	..	57.1	9.0
Users	%	8.9	6.5	15.7	10.3	12.3	34.6	..	54.7	9.7
Remote/Very remote										
All people	%	0.5	0.1	3.1	7.5	3.7	2.1	..	42.9	2.5
Users	%	0.7	0.1	2.4	9.2	4.1	2.1	..	44.5	1.8

TABLE 15A.29

Table 15A.29 Users of NDA respite services, by remoteness (a), (b), (c), (d), (e)

	<i>Unit</i>	<i>NSW (f), (g)</i>	<i>Vic</i>	<i>Qld</i>	<i>WA (h)</i>	<i>SA (g), (i)</i>	<i>Tas</i>	<i>ACT (g)</i>	<i>NT</i>	<i>Aust (f)</i>
2015-16										
Users/1000 population										
Major cities	no.	1.4	2.4	1.1	1.2	1.1	..	–	..	1.6
Inner regional	no.	3.2	4.1	1.8	2.4	1.5	0.7	–	..	2.8
Outer regional	no.	3.0	4.6	1.5	1.7	1.0	0.8	..	1.0	2.0
Remote/Very remote	no.	3.1	4.1	0.9	1.6	1.0	0.7	..	1.0	1.3
Major cities and inner regional	no.	1.7	2.7	1.3	1.3	1.2	0.7	–	..	1.8
Outer regional and remote/very remote	no.	3.0	4.6	1.4	1.6	1.0	0.8	..	1.0	1.9
All Australia, population aged under 65 years										
All people	'000	6 422.8	5 045.4	4 093.2	2 251.3	1 402.9	422.1	343.3	227.8	20 208.6
Users	no.	11 537	14 254	5 284	3 017	1 614	297	–	230	36 177
Users/1000 population	no.	1.8	2.8	1.3	1.3	1.2	0.7	–	1.0	1.8
Proportion by remoteness										
Major cities										
All people	%	74.9	76.6	62.0	75.8	73.5	..	99.8	..	70.7
Users	%	58.1	65.8	54.7	68.7	73.0	61.4
Inner regional										
All people	%	17.6	17.8	18.8	8.1	10.3	66.2	0.2	..	16.8
Users	%	31.7	25.5	26.9	14.5	13.4	62.6	na	..	26.4
Outer regional										
All people	%	5.5	3.9	14.1	6.9	11.7	31.3	..	57.1	8.5
Users	%	9.2	6.4	16.3	8.7	10.3	35.4	..	55.7	9.6
Remote/Very remote										
All people	%	0.5	0.1	2.9	6.7	3.6	2.0	..	39.5	2.3
Users	%	0.9	0.1	2.2	7.7	3.2	2.0	..	39.6	1.7

TABLE 15A.29

Table 15A.29 Users of NDA respite services, by remoteness (a), (b), (c), (d), (e)

	<i>Unit</i>	<i>NSW (f), (g)</i>	<i>Vic</i>	<i>Qld</i>	<i>WA (h)</i>	<i>SA (g), (i)</i>	<i>Tas</i>	<i>ACT (g)</i>	<i>NT</i>	<i>Aust (f)</i>
2016-17										
Users/1000 population										
Major cities	no.	1.2	2.4	1.1	1.3	1.1	..	–	..	1.5
Inner regional	no.	2.7	4.3	1.6	2.2	1.4	0.7	–	..	2.7
Outer regional	no.	2.4	5.2	1.2	1.5	0.8	0.7	..	1.0	1.9
Remote/Very remote	no.	3.0	3.9	0.8	1.5	0.9	0.7	..	0.7	1.2
Major cities and inner regional	no.	1.5	2.8	1.3	1.4	1.1	0.7	–	..	1.7
Outer regional and remote/very remote	no.	2.5	5.2	1.1	1.5	0.8	0.7	..	0.9	1.7
All Australia, population aged under 65 years										
All people	'000	6 522.0	5 250.0	4 135.2	2 212.4	1 409.9	420.6	354.3	228.9	20 533.4
Users	no.	10 524	15 865	5 175	3 229	1 504	297	–	211	36 743
Users/1000 population	no.	1.6	3.0	1.3	1.5	1.1	0.7	–	0.9	1.8
Proportion by remoteness										
Major cities										
All people	%	76.0	78.3	62.8	75.9	73.6	..	101.5	..	71.8
Users	%	58.6	62.6	57.7	69.3	73.9	61.0
Inner regional										
All people	%	19.0	19.4	20.1	9.0	10.7	66.4	0.2	..	18.1
Users	%	31.3	27.8	26.3	13.5	13.6	64.6	na	..	26.9
Outer regional										
All people	%	5.9	4.3	15.2	7.7	12.2	31.8	..	57.4	9.0
Users	%	9.0	7.5	14.0	8.1	9.2	33.0	..	64.5	9.5
Remote/Very remote										
All people	%	0.5	0.1	3.2	7.5	3.7	2.1	..	43.0	2.4
Users	%	1.0	0.1	2.0	7.5	3.3	2.0	..	34.1	1.6

TABLE 15A.29

Table 15A.29 Users of NDA respite services, by remoteness (a), (b), (c), (d), (e)

	<i>Unit</i>	<i>NSW (f), (g)</i>	<i>Vic</i>	<i>Qld</i>	<i>WA (h)</i>	<i>SA (g), (i)</i>	<i>Tas</i>	<i>ACT (g)</i>	<i>NT</i>	<i>Aust (f)</i>
2017-18 (j), (k)										
Users/1000 population										
Major cities	no.	0.3	1.9	1.1	1.1	0.8	..	na	..	1.0
Inner regional	no.	1.4	3.2	1.1	1.4	1.2	0.4	na	..	1.7
Outer regional	no.	1.1	4.8	0.7	1.4	0.5	0.4	..	1.1	1.3
Remote/Very remote	no.	2.3	3.4	0.4	1.1	0.5	0.3	..	0.2	0.7
Major cities and inner regional	no.	0.5	2.1	1.1	1.2	0.8	..	na	..	1.2
Outer regional and remote/very remote	no.	1.2	4.8	0.7	1.2	0.5	0.4	..	0.7	1.2
All Australia, population aged under 65 years										
All people	'000	6 618.2	5 363.6	4 186.4	2 214.4	1 412.7	421.7	360.4	229.8	20 807.1
Users	no.	3 781	12 365	4 312	2 673	1 116	166	na	166	24 543
Users/1000 population	no.	0.6	2.3	1.0	1.2	0.8	0.4	na	0.7	1.2
Proportion by remoteness										
Major cities										
All people	%	74.9	76.7	62.0	75.8	73.5	..	99.8	..	70.9
Users	%	41.7	62.7	67.2	71.8	72.6	..	na	..	60.9
Inner regional										
All people	%	18.7	19.0	19.8	9.0	10.7	66.3	0.2	..	17.9
Users	%	44.9	26.4	20.9	10.7	16.3	69.3	na	..	26.2
Outer regional										
All people	%	5.9	4.2	15.0	7.7	12.2	31.7	..	57.2	8.9
Users	%	11.2	8.7	10.8	8.8	8.4	28.9	..	90.4	10.1
Remote/Very remote										
All people	%	0.5	0.1	3.1	7.5	3.7	2.1	..	42.8	2.4
Users	%	2.1	0.1	1.1	6.5	2.2	1.8	..	9.0	1.5

TABLE 15A.29

Table 15A.29 Users of NDA respite services, by remoteness (a), (b), (c), (d), (e)

	Unit	NSW (f), (g)	Vic	Qld	WA (h)	SA (g), (i)	Tas	ACT (g)	NT	Aust (f)
2018-19										
Users/1000 population										
Major cities	no.	..	1.0	0.8	1.0	0.5
Inner regional	no.	..	1.1	0.5	1.2	..	0.1	0.5
Outer regional	no.	..	2.8	0.5	1.1	..	0.1	..	0.2	0.6
Remote/Very remote	no.	..	1.1	0.2	0.7	..	-	..	0.1	0.3
Major cities and inner regional	no.	..	1.1	0.7	1.0	0.5
Outer regional and remote/very remote	no.	..	2.7	0.4	0.9	..	0.1	..	0.2	0.5
Users/1000 potential population										
Major cities	no.	..	84.6	54.8	68.8	40.9
Inner regional	no.	..	70.5	26.6	82.3	..	7.3	29.4
Outer regional	no.	..	183.8	36.6	72.3	..	7.6	..	11.1	43.7
Remote/Very remote	no.	..	149.9	25.6	79.7	..	0.1	..	3.5	28.5
Major cities and inner regional	no.	..	81.2	46.6	70.3	..	7.3	38.1
Outer regional and remote/very remote	no.	..	183.5	35.4	74.9	..	7.3	..	8.2	41.3
All Australia, population aged under 65 years										
All people	'000	6 696.0	5 473.9	4 239.6	2 220.1	1 416.9	424.3	366.8	228.3	21 065.9
Users	no.	..	6 395	2 705	2 219	..	45	..	36	11 389
Users/1000 population	no.	..	1.2	0.6	1.0	..	0.1	..	0.2	0.5
Proportion by remoteness										
Major cities										
All people	%	74.9	76.7	62.0	75.8	73.5	..	99.8	..	70.9
Users	%	..	68.2	73.7	73.7	70.1

TABLE 15A.29

Table 15A.29 **Users of NDA respite services, by remoteness (a), (b), (c), (d), (e)**

	<i>Unit</i>	<i>NSW (f), (g)</i>	<i>Vic</i>	<i>Qld</i>	<i>WA (h)</i>	<i>SA (g), (i)</i>	<i>Tas</i>	<i>ACT (g)</i>	<i>NT</i>	<i>Aust (f)</i>
Inner regional										
All people	%	18.7	19.0	19.8	9.0	10.7	66.3	0.2	..	17.9
Users	%	na	18.2	14.5	10.9	..	67.1	16.1
Outer regional										
All people	%	5.8	4.2	15.0	7.8	12.2	31.7	..	57.2	8.9
Users	%	..	9.9	10.8	8.3	..	32.9	..	83.7	10.1
Remote/Very remote										
All people	%	0.5	0.1	3.1	7.5	3.7	2.1	..	42.8	2.4
Users	%	..	0.1	0.9	4.9	..	–	..	16.3	1.2

Data are comparable (subject to caveats) across jurisdictions and over time.

Data are not complete (subject to caveats) for the current reporting period.

- (a) Data on service users in each geographic location were estimated based on service users' residential postcodes. In some jurisdictions, there are services users from geographical locations that do not exist in that jurisdiction. This occurs when service users have accessed services in a state or territory other than their jurisdiction of residence (data are not reported in this table where the geography does not exist). In addition, some postcode areas were split between two or more geographic locations. Where this was the case the data were weighted according to the proportion of the population of the postcode area in each geographic location.
- (b) Numbers for Australia may not equal the sum of numbers for each State and Territory because some users accessed services in more than one State or Territory.
- (c) Comparisons of access per 1000 people between the outer regional and remote/very remote population and other populations should be undertaken with care. Outer regional and remote/very remote areas have a higher proportion of Aboriginal and Torres Strait Islander people than other areas and therefore the need for services may be greater in outer regional and remote areas due to the higher prevalence of disability. From 2015-16 onwards, comparisons are per 1000 potential population (in place of total population).
- (d) The definition of the potential population was revised in 2015 (using 2015 SDAC data); data were revised from 2012-13 to reflect this new definition. See subsection 15.4.
- (e) User data for this table relate to users of all ages.
- (f) NSW data has had lower-than-average response rates, which has led to underreporting of service user numbers compared to other jurisdictions.

Table 15A.29 Users of NDA respite services, by remoteness (a), (b), (c), (d), (e)

	<i>Unit</i>	<i>NSW (f), (g)</i>	<i>Vic</i>	<i>Qld</i>	<i>WA (h)</i>	<i>SA (g), (i)</i>	<i>Tas</i>	<i>ACT (g)</i>	<i>NT</i>	<i>Aust (f)</i>
(g)	NSW data for State government service users were not available for 2018-19 because NSW transitioned to the NDIS in 2017–18. SA data for State government service users were not available for 2018-19 as most of these service users had transitioned to the NDIS. ACT data for Territory government service users were not available for 2018-19, 2017-18, 2016-17 and 2015-16 because the ACT transitioned to the NDIS in 2016–17. Therefore, Australian totals do not include NSW, SA and ACT State/Territory government service users in 2018-19 and ACT Territory government service users in 2017-18, 2016-17 and 2015-16.									
(h)	WA data includes service users who received services under the WA Government operated trial sites of the NDIS. The trial commenced on 1 July 2014 and ran until 30 June 2017. Effective 1 July 2018, all service users in WA trial sites were no longer counted as NDA users due to the commencement of the full-scheme roll-out of the Australia-wide NDIS in WA (the service users were required to be transferred to the Australia-wide NDIS).									
(i)	SA data for 2012-13 are not comparable to previous years. A large non-government provider in SA ceased reporting non-NDA clients which were incorrectly included in previous years' data, while another SA agency experienced data reporting problems, resulting in some clients not being reported. Data for 2011-12 are not comparable with other years. A large government service provider in SA ceased reporting case management services for people who received telephone contact only once or twice a year. This contributed to a large decrease in clients.									
(j)	As 2017-18 was the final year of NSW transitioning existing NSW disability clients to the NDIS, data on number of client receiving NDA services in NSW for 2017-18 may be marginally under-enumerated.									
(k)	2017-18 potential population data have been revised for the 2021 RoGS and therefore differ from the data published in the 2020 RoGS.									
	na Not available. ... Not applicable. – Nil or rounded to zero.									

Source: AIHW (unpublished), DS NMDS 2011-12 to 2018-19; AIHW analysis of the ABS *Australian Demographic Statistics* (various years), Cat. No. 3101.0; ABS *Census of Population and Housing*, various years, Cat. no. 2001.0; and the ABS *Survey of Disability, Ageing and Carers* 2009, 2012 and 2015, Cat. no. 4430.0.

TABLE 15A.30

Table 15A.30 **Users of NDA employment services, by remoteness (a), (b), (c), (d)**

	<i>Unit</i>	<i>NSW</i>	<i>Vic</i>	<i>Qld</i>	<i>WA (e)</i>	<i>SA</i>	<i>Tas</i>	<i>ACT</i>	<i>NT</i>	<i>Aust</i>
<i>2009-10</i>										
Users/1000 population										
Major cities	no.	7.4	7.7	7.2	6.1	9.7	..	5.5	..	7.4
Inner regional	no.	11.5	10.1	10.2	9.0	12.7	8.6	109.0	..	10.5
Outer regional	no.	10.9	12.9	8.9	7.8	10.6	8.9	..	3.7	9.5
Remote/Very remote	no.	7.4	8.4	5.7	3.8	8.3	3.3	..	3.7	5.0
Outer regional and remote/very remote	no.	10.6	12.8	8.4	5.8	10.1	8.6	..	3.7	8.5
All Australia, population aged 15 and over										
All people	'000	4 719.7	3 645.4	2 921.3	1 537.4	1 071.3	329.9	254.0	161.9	14 640.9
Users	no.	39 470	30 621	23 353	9 708	10 817	2 862	1 435	622	118 649
Users/1000 population	no.	8.4	8.4	8.0	6.3	10.1	8.7	5.7	3.8	8.1
Proportion by remoteness										
Major cities										
All people	%	75.4	77.2	62.7	76.3	74.1	..	99.8	..	71.2
Users	%	66.9	71.1	56.4	73.7	71.4	..	96.4	..	65.4
Inner regional										
All people	%	18.4	18.7	19.5	8.8	10.4	66.5	0.2	..	17.7
Users	%	25.2	22.5	24.9	12.5	13.2	66.0	3.3	..	22.9
Outer regional										
All people	%	5.7	4.1	14.8	7.5	11.8	31.4	..	58.7	8.8
Users	%	7.4	6.3	16.5	9.3	12.4	32.4	..	55.9	10.3
Remote/Very remote										
All people	%	0.5	0.1	3.0	7.4	3.6	2.1	..	41.3	2.3
Users	%	0.5	0.1	2.2	4.5	3.0	0.8	..	39.5	1.5
<i>2010-11</i>										
Users/1000 population										
Major cities	no.	7.9	8.2	8.1	6.5	10.6	..	5.9	..	8.0
Inner regional	no.	12.0	10.1	10.9	10.6	13.2	9.4	91.3	..	11.0
Outer regional	no.	11.1	12.0	10.0	7.8	11.7	9.7	..	3.6	9.9

TABLE 15A.30

Table 15A.30 **Users of NDA employment services, by remoteness (a), (b), (c), (d)**

	<i>Unit</i>	<i>NSW</i>	<i>Vic</i>	<i>Qld</i>	<i>WA (e)</i>	<i>SA</i>	<i>Tas</i>	<i>ACT</i>	<i>NT</i>	<i>Aust</i>
Remote/Very remote	no.	7.4	6.9	5.1	4.1	10.8	4.2	..	3.3	5.2
Outer regional and remote/very remote	no.	10.8	11.9	9.2	5.9	11.5	9.4	..	3.5	8.9
All Australia, population aged 15 and over										
All people	'000	4 767.6	3 702.1	2 965.1	1 571.4	1 082.1	332.4	258.5	164.8	14 844.0
Users	no.	42 259	32 162	26 167	10 607	11 910	3 139	1 577	589	128 218
Users/1000 population	no.	8.9	8.7	8.8	6.7	11.0	9.4	6.1	3.6	8.6
Proportion by remoteness										
Major cities										
All people	%	75.4	77.2	62.7	76.3	74.1	..	99.8	..	71.2
Users	%	67.6	72.5	57.5	73.1	71.3	..	97.3	..	66.0
Inner regional										
All people	%	18.4	18.7	19.5	8.8	10.4	66.5	0.2	..	17.6
Users	%	24.9	21.7	24.0	13.7	12.6	66.5	2.5	..	22.5
Outer regional										
All people	%	5.7	4.1	14.8	7.5	11.8	31.4	..	58.7	8.8
Users	%	7.1	5.7	16.7	8.6	12.6	32.3	..	58.6	10.1
Remote/Very remote										
All people	%	0.5	0.1	3.0	7.5	3.6	2.1	..	41.3	2.4
Users	%	0.4	0.1	1.8	4.5	3.6	0.9	..	38.4	1.4
2011-12										
Users/1000 population										
Major cities	no.	8.1	8.5	8.7	7.1	9.9	..	6.0	..	8.3
Inner regional	no.	11.8	10.0	11.0	7.5	10.1	9.8	87.8	..	10.7
Outer regional	no.	12.1	11.5	10.2	7.4	14.8	9.5	..	3.9	10.5
Remote/Very remote	no.	8.5	8.9	4.7	4.2	13.3	3.6	..	3.9	5.6
Outer regional and remote/very remote	no.	11.8	11.5	9.3	5.8	14.5	9.1	..	3.9	9.4
All Australia, population aged 15 and over										
All people	'000	4 802.3	3 745.6	3 005.2	1 614.4	1 087.4	333.2	262.2	165.8	15 016.0
Users	no.	43 482	33 320	27 805	11 270	11 582	3 207	1 605	668	132 804

TABLE 15A.30

Table 15A.30 **Users of NDA employment services, by remoteness (a), (b), (c), (d)**

	<i>Unit</i>	<i>NSW</i>	<i>Vic</i>	<i>Qld</i>	<i>WA (e)</i>	<i>SA</i>	<i>Tas</i>	<i>ACT</i>	<i>NT</i>	<i>Aust</i>
Users/1000 population	no.	9.1	8.9	9.3	7.0	10.7	9.6	6.1	4.0	8.8
Proportion by remoteness										
Major cities										
All people	%	75.3	77.2	62.7	76.3	74.1	..	99.8	..	71.2
Users	%	67.8	73.5	58.9	78.1	69.1	..	97.4	..	66.7
Inner regional										
All people	%	18.4	18.7	19.5	8.8	10.4	66.5	0.2	..	17.6
Users	%	24.1	21.1	23.1	9.4	9.9	67.9	2.4	..	21.3
Outer regional										
All people	%	5.7	4.1	14.6	7.2	11.8	31.6	..	57.7	8.7
Users	%	7.6	5.6	17.1	8.5	14.8	32.4	..	66.3	10.7
Remote/Very remote										
All people	%	0.5	0.1	3.0	7.5	3.6	2.1	..	41.3	2.4
Users	%	0.5	0.1	1.6	4.5	4.5	0.8	..	40.4	1.5
<i>2012-13</i>										
Users/1000 population										
Major cities	no.	8.2	7.7	8.1	6.4	11.5	..	6.4	..	8.0
Inner regional	no.	11.5	10.1	10.9	7.0	10.8	9.4	186.3	..	10.5
Outer regional	no.	12.1	11.7	9.3	7.1	14.6	8.8	..	3.6	9.9
Remote/Very remote	no.	10.0	10.8	4.3	4.1	10.3	4.6	..	2.8	4.9
Outer regional and remote/very remote	no.	11.9	11.7	8.5	5.6	13.6	8.5	..	3.2	8.8
All Australia, population aged 15 and over										
All people	'000	4 838.2	3 792.1	3 050.9	1 669.7	1 091.4	331.1	265.1	168.7	15 207.2
Users	no.	43 777	31 486	26 667	10 536	12 846	3 061	1 801	579	129 698
Users/1000 population	no.	9.0	8.3	8.7	6.3	11.8	9.2	6.8	3.4	8.5
Proportion by remoteness										
Major cities										
All people	%	75.4	77.2	62.7	76.3	74.1	..	99.8	..	71.2
Users	%	68.3	71.3	58.3	77.0	72.6	..	94.6	..	66.8

TABLE 15A.30

Table 15A.30 **Users of NDA employment services, by remoteness (a), (b), (c), (d)**

	<i>Unit</i>	<i>NSW</i>	<i>Vic</i>	<i>Qld</i>	<i>WA (e)</i>	<i>SA</i>	<i>Tas</i>	<i>ACT</i>	<i>NT</i>	<i>Aust</i>
Inner regional										
All people	%	18.4	18.6	19.5	8.7	10.4	66.5	0.2	..	17.6
Users	%	23.5	22.7	24.3	9.6	9.6	67.7	4.7	..	21.6
Outer regional										
All people	%	5.7	4.1	14.8	7.5	11.8	31.4	..	58.7	8.8
Users	%	7.6	5.8	15.8	8.4	14.7	29.9	..	61.0	10.2
Remote/Very remote										
All people	%	0.5	0.1	3.0	7.5	3.6	2.1	..	41.3	2.4
Users	%	0.6	0.1	1.5	4.8	3.2	1.0	..	33.7	1.4
2013-14										
Users										
Major cities	no.	29 686	22 643	17 105	7 822	9 598	..	1 672	..	87 982
Inner regional	no.	10 759	7 506	6 801	1 042	1 193	2 170	49	..	29 102
Outer regional	no.	3 564	1 957	4 322	892	1 894	948	..	287	13 691
Remote/Very remote	no.	195	36	332	342	214	35	..	130	1 260
Users/1000 population										
Major cities	no.	8.1	7.6	8.8	5.9	11.8	..	6.3	..	8.0
Inner regional	no.	12.0	10.5	11.3	6.9	10.4	9.9	107.9	..	10.8
Outer regional	no.	12.8	12.4	9.5	7.0	14.6	9.2	..	2.8	10.1
Remote/Very remote	no.	7.7	12.0	3.5	2.6	5.4	5.0	..	1.8	3.4
Outer regional and remote/very remote	no.	12.3	12.4	8.4	4.8	12.5	8.9	..	2.4	8.7
Users/1000 potential population										
Major cities	no.	484.7	469.9	513.3	312.3	654.1	..	324.8	..	468.9
Inner regional	no.	508.6	438.4	425.5	294.3	556.4	572.6	np	..	456.6
Outer regional	no.	509.9	475.1	478.5	282.4	608.4	421.1	..	125.6	442.4
Remote/Very remote	no.	402.1	423.5	254.2	186.4	365.2	301.7	..	58.3	189.7
Major cities and inner regional	no.	490.8	461.7	484.9	310.1	641.6	587.3	334.2	..	465.8
Outer regional and remote/very remote	no.	502.9	474.1	450.2	247.1	569.9	415.3	..	92.3	397.7
All Australia, population aged 15 and over										

TABLE 15A.30

Table 15A.30 Users of NDA employment services, by remoteness (a), (b), (c), (d)

	<i>Unit</i>	<i>NSW</i>	<i>Vic</i>	<i>Qld</i>	<i>WA (e)</i>	<i>SA</i>	<i>Tas</i>	<i>ACT</i>	<i>NT</i>	<i>Aust</i>
All people	'000	4 885.9	3 846.4	3 094.2	1 722.5	1 095.5	329.4	267.4	173.6	15 415.0
Users	no.	44 217	32 165	28 566	10 173	12 912	3 208	1 731	451	132 169
Users/1000 population	no.	9.0	8.4	9.2	5.9	11.8	9.7	6.5	2.6	8.6
Proportion by remoteness										
Major cities										
All people	%	75.4	77.2	62.7	76.3	74.1	..	99.8	..	71.3
Users	%	67.1	70.4	59.9	76.9	74.3	..	96.6	..	66.6
Inner regional										
All people	%	18.4	18.6	19.5	8.7	10.4	66.5	0.2	..	17.5
Users	%	24.3	23.3	23.8	10.2	9.2	67.6	2.8	..	22.0
Outer regional										
All people	%	5.7	4.1	14.8	7.4	11.8	31.4	..	58.7	8.8
Users	%	8.1	6.1	15.1	8.8	14.7	29.6	..	63.6	10.4
Remote/Very remote										
All people	%	0.5	0.1	3.0	7.5	3.6	2.1	..	41.3	2.4
Users	%	0.4	0.1	1.2	3.4	1.7	1.1	..	28.8	1.0
2014-15										
Users/1000 population										
Major cities	no.	8.6	8.5	9.8	6.2	12.6	..	6.1	..	8.7
Inner regional	no.	13.3	11.6	12.5	7.3	11.1	10.5	112.1	..	11.9
Outer regional	no.	14.2	13.9	10.5	7.6	15.5	9.8	..	3.5	11.1
Remote/Very remote	no.	7.4	11.8	3.5	2.4	6.0	6.2	..	1.7	3.4
Outer regional and remote/very remote	no.	13.6	13.9	9.3	5.0	13.2	9.6	..	2.8	9.5
Users/1000 potential population										
Major cities	no.	512.7	511.8	568.4	322.8	703.0	..	315.5	..	502.6
Inner regional	no.	560.0	475.0	467.8	309.1	595.9	578.5	np	..	496.9
Outer regional	no.	561.5	527.2	526.8	305.5	647.6	432.0	..	164.3	484.7
Remote/Very remote	no.	376.8	409.1	253.8	171.3	411.0	358.3	..	55.3	189.2
Major cities and inner regional	no.	524.9	502.2	535.9	321.1	689.3	588.3	325.1	..	501.2

TABLE 15A.30

Table 15A.30 Users of NDA employment services, by remoteness (a), (b), (c), (d)

	Unit	NSW	Vic	Qld	WA (e)	SA	Tas	ACT	NT	Aust
Outer regional and remote/very remote	no.	549.4	524.8	492.4	256.3	610.1	428.4	..	110.5	433.2
All Australia, population aged 15 and over										
All people	'000	4 940.6	3 903.5	3 124.8	1 740.6	1 100.2	328.6	268.1	173.8	15 580.2
Users	no.	48 491	36 272	32 038	10 742	13 833	3 384	1 699	520	145 539
Users/1000 population	no.	9.8	9.3	10.3	6.2	12.6	10.3	6.3	3.0	9.3
Proportion by remoteness										
Major cities										
All people	%	75.4	77.2	62.7	76.3	74.1	..	99.8	..	71.3
Users	%	66.3	70.5	60.2	76.7	74.5	..	96.6	..	66.3
Inner regional										
All people	%	18.4	18.6	19.5	8.7	10.4	66.4	0.2	..	17.5
Users	%	25.0	23.2	23.7	10.4	9.2	67.6	3.0	..	22.3
Outer regional										
All people	%	5.7	4.1	14.8	7.4	11.8	31.4	..	58.8	8.8
Users	%	8.3	6.2	15.1	9.1	14.5	29.9	..	69.6	10.5
Remote/Very remote										
All people	%	0.5	0.1	3.0	7.5	3.6	2.1	..	41.2	2.4
Users	%	0.4	0.1	1.0	3.0	1.7	1.3	..	22.9	0.9
2015-16										
Users/1000 population										
Major cities	no.	8.4	8.1	6.5	5.9	7.8	..	5.6	..	8.5
Inner regional	no.	14.4	12.6	13.8	7.9	12.0	10.4	111.9	..	12.8
Outer regional	no.	15.4	15.0	11.3	8.5	15.7	10.2	..	3.8	11.9
Remote/Very remote	no.	8.7	17.8	4.3	2.5	5.9	6.9	..	1.4	3.7
Major cities and inner regional	no.	9.5	8.9	7.7	6.1	8.2	..	5.8	..	9.3
Outer regional and remote/very remote	no.	14.9	15.0	10.1	5.5	13.4	10.0	..	2.9	10.2
Users/1000 potential population										
Major cities	no.	486.4	488.4	572.6	303.4	698.6	..	286.2	..	485.2
Inner regional	no.	550.3	479.2	481.3	296.1	606.3	569.6	np	..	8367.0
Outer regional	no.	555.1	525.8	527.5	302.7	620.5	443.1	..	170.4	481.1

TABLE 15A.30

Table 15A.30 **Users of NDA employment services, by remoteness (a), (b), (c), (d)**

	<i>Unit</i>	<i>NSW</i>	<i>Vic</i>	<i>Qld</i>	<i>WA (e)</i>	<i>SA</i>	<i>Tas</i>	<i>ACT</i>	<i>NT</i>	<i>Aust</i>
Remote/Very remote	no.	398.1	566.7	282.2	153.8	382.3	398.3	..	40.3	184.3
Major cities and inner regional	no.	502.8	486.0	543.1	302.5	686.8	580.7	295.1	..	641.5
Outer regional and remote/very remote	no.	544.8	526.6	496.5	248.1	582.6	440.9	..	106.1	429.1
All Australia, population aged 15 and over										
All people	'000	4 995.4	3 960.2	3 148.8	1 753.5	1 103.9	327.9	269.6	173.8	15 733.1
Users	no.	48 315	35 652	33 228	10 264	14 011	3 388	1 575	512	145 493
Users/1000 population	no.	9.7	9.0	10.6	5.9	12.7	10.3	5.8	2.9	9.2
Proportion by remoteness										
Major cities										
All people	%	75.4	77.2	97.1	76.3	121.2	..	99.8	..	71.3
Users	%	65.5	69.3	59.9	76.8	74.8	..	96.4	..	65.6
Inner regional										
All people	%	17.2	17.3	18.4	7.8	10.1	66.4	0.2	..	16.5
Users	%	25.6	24.1	24.1	10.6	9.5	66.9	3.0	..	22.9
Outer regional										
All people	%	5.3	3.8	13.9	6.7	11.4	30.9	..	58.8	8.3
Users	%	8.5	6.3	14.9	9.6	14.0	30.5	0.5	76.8	10.6
Remote/Very remote										
All people	%	0.5	0.1	2.8	6.6	3.5	2.1	..	37.5	2.2
Users	%	0.4	0.1	1.2	2.8	1.6	1.4	..	17.8	0.9
2016-17										
Users/1000 population										
Major cities	no.	8.3	7.8	10.4	6.0	13.5	..	5.1	..	8.5
Inner regional	no.	13.4	11.5	13.8	7.5	12.8	10.6	120.8	..	12.3
Outer regional	no.	14.5	14.2	11.2	7.6	16.9	11.4	..	4.3	11.8
Remote/Very remote	no.	8.4	14.4	4.4	2.2	6.0	7.5	..	1.4	3.6
Major cities and inner regional	no.	9.3	8.5	11.2	6.1	13.4	..	5.3	..	9.3
Outer regional and remote/very remote	no.	14.0	14.2	10.1	4.9	14.3	11.1	..	3.1	10.1
Users/1000 potential population										

TABLE 15A.30

Table 15A.30 **Users of NDA employment services, by remoteness (a), (b), (c), (d)**

	<i>Unit</i>	<i>NSW</i>	<i>Vic</i>	<i>Qld</i>	<i>WA (e)</i>	<i>SA</i>	<i>Tas</i>	<i>ACT</i>	<i>NT</i>	<i>Aust</i>
Major cities	no.	486.0	461.2	603.0	309.3	739.3	..	256.3	..	486.5
Inner regional	no.	550.6	463.5	517.8	315.3	672.6	579.3	np	..	506.3
Outer regional	no.	565.6	527.8	568.2	308.4	698.0	500.4	..	182.2	508.2
Remote/Very remote	no.	418.7	484.2	313.3	155.9	399.0	440.7	..	42.9	195.2
Major cities and inner regional	no.	502.6	461.8	575.4	310.1	730.8	..	266.5	..	491.5
Outer regional and remote/very remote	no.	555.9	526.9	536.0	252.4	650.4	497.6	..	113.2	453.3
All Australia, population aged 15 and over										
All people	'000	5 069.1	4 109.8	3 180.6	1 715.9	1 105.6	327.2	278.0	175.3	15 961.3
Users	no.	48 729	35 988	35 020	10 251	15 020	3 573	1 474	572	149 184
Users/1000 population	no.	9.6	8.8	11.0	6.0	13.6	10.9	5.3	3.3	9.3
Proportion by remoteness										
Major cities										
All people	%	75.4	77.2	62.7	76.3	74.1	..	99.8	..	71.4
Users	%	65.4	68.7	59.3	76.1	73.8	..	95.9	..	65.0
Inner regional										
All people	%	18.4	18.6	19.5	8.7	10.4	66.5	0.2	..	17.5
Users	%	25.5	24.5	24.3	11.0	9.8	64.6	3.9	..	23.0
Outer regional										
All people	%	5.7	4.1	14.8	7.5	11.8	31.4	..	58.8	8.7
Users	%	8.6	6.6	15.1	9.5	14.7	32.7	..	76.6	11.0
Remote/Very remote										
All people	%	0.5	0.1	3.0	7.5	3.6	2.1	..	41.2	2.3
Users	%	0.4	0.1	1.2	2.8	1.6	1.5	..	17.7	0.9
2017-18										
Major cities	no.	7.7	7.8	10.8	6.4	15.0	..	5.0	..	8.5
Inner regional	no.	13.0	11.2	13.9	8.0	14.6	10.0	93.8	..	12.1
Outer regional	no.	12.1	14.1	11.4	7.9	18.3	11.8	..	4.3	11.5
Remote/Very remote	no.	7.4	12.6	4.4	2.2	6.5	8.1	..	1.3	3.6
Major cities and inner regional	no.	8.7	8.4	11.5	6.5	15.0	..	5.1	..	9.2
Outer regional and remote/very remote	no.	11.7	14.1	10.2	5.0	15.5	11.6	..	3.0	9.9

TABLE 15A.30

Table 15A.30 **Users of NDA employment services, by remoteness (a), (b), (c), (d)**

	<i>Unit</i>	<i>NSW</i>	<i>Vic</i>	<i>Qld</i>	<i>WA (e)</i>	<i>SA</i>	<i>Tas</i>	<i>ACT</i>	<i>NT</i>	<i>Aust</i>
Users/1000 potential population										
Major cities	no.	426.5	443.3	572.6	317.5	795.7	..	246.5	..	462.6
Inner regional	no.	538.9	474.5	532.3	358.7	623.5	503.2	np	..	507.0
Outer regional	no.	543.0	600.6	608.3	335.6	976.3	560.0	..	175.5	546.7
Remote/Very remote	no.	460.1	1078.9	400.2	177.6	468.6	455.3	..	43.3	224.4
Major cities and inner regional	no.	454.0	450.9	560.5	322.1	770.1	514.0	254.1	..	473.3
Outer regional and remote/very remote	no.	537.9	605.1	585.7	280.5	882.2	554.4	..	114.2	492.6
All Australia, population aged 15 and over										
All people	'000	5 145.1	4 198.4	3 219.9	1 712.2	1 106.8	328.4	282.2	176.0	16 168.8
Users	no.	45 891	36 475	36 298	10 865	16 670	3 513	1 459	554	150 357
Users/1000 population	no.	8.9	8.7	11.3	6.3	15.1	10.7	5.2	3.1	9.3
Proportion by remoteness										
Major cities										
All people	%	75.4	77.2	62.7	76.3	74.1	..	99.8	..	71.4
Users	%	65.1	69.3	59.8	76.8	74.0	..	96.4	..	65.4
Inner regional										
All people	%	18.4	18.6	19.5	8.8	10.4	66.5	0.2	..	17.5
Users	%	26.7	23.9	24.1	11.0	10.1	62.3	3.1	..	22.9
Outer regional										
All people	%	5.7	4.1	14.8	7.5	11.8	31.4	..	58.8	8.7
Users	%	7.7	6.7	14.9	9.2	14.3	34.8	..	79.4	10.8
Remote/Very remote										
All people	%	0.5	0.1	3.0	7.5	3.6	2.1	..	41.2	2.3
Users	%	0.4	0.1	1.2	2.6	1.6	1.6	..	17.0	0.9
2018-19										
Users/1000 population										
Major cities	no.	7.9	8.4	12.0	7.7	16.3	..	6.5	..	9.2
Inner regional	no.	13.3	12.0	15.0	9.6	16.0	12.1	83.9	..	13.0
Outer regional	no.	12.0	14.2	12.0	8.2	19.7	13.6	..	5.1	12.1
Remote/Very remote	no.	7.4	14.7	4.5	2.5	7.3	11.0	..	1.3	3.9

TABLE 15A.30

Table 15A.30 **Users of NDA employment services, by remoteness (a), (b), (c), (d)**

	<i>Unit</i>	<i>NSW</i>	<i>Vic</i>	<i>Qld</i>	<i>WA (e)</i>	<i>SA</i>	<i>Tas</i>	<i>ACT</i>	<i>NT</i>	<i>Aust</i>
Major cities and inner regional	no.	9.0	9.1	12.7	7.9	16.3	..	6.6	..	10.0
Outer regional and remote/very remote	no.	11.6	14.2	10.7	5.4	16.8	13.4	..	3.5	10.4
Users/1000 potential population										
Major cities	no.	436.6	479.4	633.7	374.3	843.9	..	332.7	..	499.6
Inner regional	no.	552.7	509.5	568.1	423.9	666.6	622.4	np	..	541.6
Outer regional	no.	536.6	608.4	631.6	343.2	1031.5	654.1	..	204.8	569.5
Remote/Very remote	no.	462.6	1253.8	402.9	199.6	517.7	625.2	..	43.0	240.5
Major cities and inner regional	no.	465.0	486.7	613.8	379.9	817.6	640.3	339.7	..	509.7
Outer regional and remote/very remote	no.	532.1	614.5	606.8	293.2	936.0	652.5	..	131.1	514.4
All Australia, population aged 15 and over										
All people	'000	5 210.6	4 287.7	3 260.1	1 712.9	1 109.9	330.7	286.9	174.9	16 373.9
Users	no.	47 530	39 496	40 338	12 919	18 165	4 234	1 911	639	164 147
Users/1000 population	no.	9.1	9.2	12.4	7.5	16.4	12.8	6.7	3.7	10.0
Proportion by remoteness										
Major cities										
All people	%	75.4	77.3	62.7	76.3	74.1	..	99.8	..	71.5
Users	%	65.3	70.4	60.9	77.7	74.0	..	97.0	..	65.8
Inner regional										
All people	%	18.3	18.6	19.5	8.8	10.4	66.5	0.2	..	17.5
Users	%	26.8	24.2	23.7	11.2	10.2	63.0	2.1	..	22.8
Outer regional										
All people	%	5.7	4.1	14.8	7.5	11.8	31.4	..	58.8	8.7
Users	%	7.5	6.3	14.3	8.1	14.2	33.3	..	82.4	10.4
Remote/Very remote										
All people	%	0.5	0.1	3.0	7.5	3.6	2.1	..	41.2	2.3
Users	%	0.4	0.1	1.1	2.5	1.6	1.8	..	14.5	0.9

Data are comparable (subject to caveats) across jurisdictions and over time.

Data are complete (subject to caveats) for the current reporting period.

(a) The definition of the potential population was revised in 2015 (using 2015 SDAC data); data were revised from 2012-13 to reflect this new definition. See sub-section 15.4.

Table 15A.30 **Users of NDA employment services, by remoteness (a), (b), (c), (d)**

	<i>Unit</i>	<i>NSW</i>	<i>Vic</i>	<i>Qld</i>	<i>WA (e)</i>	<i>SA</i>	<i>Tas</i>	<i>ACT</i>	<i>NT</i>	<i>Aust</i>
--	-------------	------------	------------	------------	---------------	-----------	------------	------------	-----------	-------------

(b) Data on service users in each geographic location were estimated based on service users' residential postcodes. In some jurisdictions, there are services users from geographical locations that do not exist in that jurisdiction. This occurs when service users have accessed services in a state or territory other than their jurisdiction of residence (data are not reported in this table where the geography does not exist). In addition, some postcode areas were split between two or more geographic locations. Where this was the case the data were weighted according to the proportion of the population of the postcode area in each geographic location.

(c) Numbers for Australia may not equal the sum of numbers for each State and Territory because some users accessed services in more than one State or Territory.

(d) 2017-18 potential population data have been revised for the 2021 RoGS and therefore differ from the data published in the 2020 RoGS.

(e) WA data includes service users who received services under the WA Government operated trial sites of the NDIS. The trial commenced on 1 July 2014 and ran until 30 June 2017. Effective 1 July 2018, all service users in WA trial sites were no longer counted as NDA users due to the commencement of the full-scheme roll-out of the Australia-wide NDIS in WA (the service users were required to be transferred to the Australia-wide NDIS).

.. Not applicable. **na** not available. **np** Not published.

Source: AIHW (unpublished), DS NMDS 2009-10 to 2018-19; AIHW analysis of the ABS *Australian Demographic Statistics* (various years), Cat. no. 3101.0, ABS *Census of Population and Housing* (various years), Cat. no. 2001.0; ABS *Survey of Disability, Ageing and Carers* 2009, 2012, AND2018, Cat. no. 4430.0; ABS 2007 (and previous years), *Labour Force Australia, Detailed Electronic Delivery*, December 2006 to 2015, Cat. no. 6291.0.55.001.

Table 15A.31 Proportion of the potential population who are participants in the NDIS, by Indigenous status, 30 June (a)

	Unit	NSW	Vic	Qld	WA	SA	Tas	ACT	NT	Aust
Aboriginal and Torres Strait Islander participants per 1000 Aboriginal and Torres Strait Islander population										
2019	rate	25	33	19	12	36	19	35	16	22
2020 (b)	rate	34	53	29	23	53	29	40	23	33
Aboriginal and Torres Strait Islander participants per 1000 Aboriginal and Torres Strait Islander potential population										
2019	rate	489	666	437	459	757	415	739	760	515
2020 (b)	rate	673	923	713	799	1 106	694	825	942	758
Non-Indigenous participants per 1000 non-Indigenous population										
2019	rate	11	10	9	6	15	11	15	6	10
2020 (b)	rate	10	12	12	11	17	13	15	9	12
Non-Indigenous participants per 1000 non-Indigenous potential population										
2019	rate	654	595	452	415	663	488	875	532	575
2020 (b)	rate	598	631	623	679	736	644	839	678	637
Not stated Indigenous status - Scheme participants										
2019	no.	4 029	6 173	2 341	353	1 501	528	259	56	15 240
2020 (b)	no.	35 231	20 658	9 469	3 211	4 613	1 709	1 030	238	76 163

Data are comparable (subject to caveats) across jurisdictions and over time.

Data are complete (subject to caveats) for the current reporting period.

(a) For all results in this table, state/ territory is defined by the current residing address of the participant.

(b) There are 24 active participants at 30 June 2020 who reside in Other Territories including Norfolk Island. There are also 12 active participants at 30 June 2020 with missing jurisdiction information. These participants are included in the results for Australia but are not allocated to a State/Territory.

Source: NDIA (unpublished) and NDIA (published), *Quarterly Report to COAG Disability Reform Council, 30 June*, various years.

Table 15A.32 Users of NDA accommodation support services, by Indigenous status (a), (b), (c)

	NSW (d), (e)	Vic	Qld	WA (f)	SA (e), (g)	Tas	ACT (e), (h)	NT	Aust (e)
Aboriginal and Torres Strait Islander people using accommodation support services per 1000 Aboriginal and Torres Strait Islander population aged under 65 years									
2009-10	1.8	5.6	1.9	3.7	6.1	1.7	1.4	0.7	2.4
2010-11	2.0	4.0	2.0	5.5	7.0	1.6	1.4	1.8	2.8
2011-12	2.4	2.7	2.4	3.4	6.6	1.7	2.0	2.5	2.8
2012-13	2.6	1.8	2.1	3.8	6.3	2.1	2.6	4.7	3.0
2013-14	2.9	1.9	2.1	3.7	6.9	1.9	3.0	4.5	3.1
2014-15	2.9	1.9	2.2	3.6	6.5	1.7	2.1	4.7	3.0
2015-16	2.9	1.9	2.1	3.4	5.3	1.9	..	4.3	2.9
2016-17	2.6	2.4	2.1	3.4	6.7	1.6	..	4.1	2.9
2017-18 (i)	1.0	1.3	1.6	2.7	6.6	1.0	..	2.4	1.8
2018-19	..	0.8	1.2	1.7	..	0.6	..	0.1	0.6
Aboriginal and Torres Strait Islander people using accommodation support services per 1000 Aboriginal and Torres Strait Islander potential population									
2009-10	28.6	88.6	45.2	83.4	129.6	33.9	26.2	21.3	49.1
2010-11	31.6	60.8	47.2	119.5	145.2	29.9	24.0	50.8	55.4
2011-12	35.3	36.9	50.4	66.3	118.1	30.7	30.7	58.4	48.9
2012-13	38.2	23.8	43.2	71.3	109.5	36.0	38.5	106.8	51.3
2013-14	40.7	24.6	42.9	68.6	117.5	31.6	43.6	101.4	51.7
2014-15	39.8	24.3	43.2	65.7	108.3	28.2	30.5	103.4	50.3
2015-16	38.2	21.4	37.1	62.5	83.7	31.2	..	95.3	44.9
2016-17	34.1	26.6	36.3	60.9	103.6	26.1	..	89.9	44.0
2017-18 (i), (j)	12.6	14.4	26.4	47.3	101.0	16.3	..	50.3	26.8
2018-19	..	8.2	20.0	29.3	..	9.6	..	3.1	9.4
Non-Indigenous people using accommodation support services per 1000 non-Indigenous population aged under 65 years									
2009-10	1.5	1.5	1.5	1.5	3.7	3.0	1.3	0.3	1.7
2010-11	1.5	1.6	1.6	1.4	3.9	3.1	1.4	0.6	1.7
2011-12	1.6	1.4	1.7	1.7	3.6	3.1	1.4	0.8	1.7
2012-13	1.6	1.4	1.6	1.9	3.7	3.2	1.4	1.5	1.8
2013-14	1.7	1.4	1.6	1.8	4.0	3.2	1.6	1.3	1.8
2014-15	1.6	1.3	1.7	1.9	3.9	2.9	1.3	1.4	1.8
2015-16	1.6	1.4	1.7	2.0	4.0	2.9	–	1.2	1.8
2016-17	1.5	1.3	1.6	2.3	4.1	2.9	..	1.2	1.7
2017-18 (i)	0.6	1.0	1.4	1.8	4.0	2.6	..	0.7	1.2
2018-19	..	0.6	1.0	1.3	..	1.2	..	0.3	0.5
Non-Indigenous people using accommodation support services per 1000 non-Indigenous potential population									
2009-10	57.3	60.2	57.4	56.1	143.5	111.2	54.4	9.8	64.8
2010-11	55.7	61.9	59.5	53.2	148.0	110.4	54.8	17.0	65.2
2011-12	57.8	53.6	59.6	60.8	134.2	108.3	53.1	21.5	63.6
2012-13	59.0	51.8	57.5	70.2	137.4	113.2	53.0	42.4	64.6
2013-14	62.8	50.6	57.2	64.4	145.5	112.7	60.3	33.9	65.3

Table 15A.32 **Users of NDA accommodation support services, by Indigenous status (a), (b), (c)**

	NSW (d), (e)	Vic	Qld	WA (f)	SA (e), (g)	Tas	ACT (e), (h)	NT	Aust (e)
2014-15	58.6	48.7	59.0	68.1	139.3	101.3	49.4	36.7	63.4
2015-16	56.8	49.7	56.7	70.3	142.2	98.3	–	30.0	62.1
2016-17	53.2	46.9	55.5	78.6	140.7	97.6	..	29.1	60.6
2017-18 (i), (j)	21.1	35.7	45.3	59.9	137.2	84.6	..	18.6	42.8
2018-19	..	20.6	33.9	43.6	..	39.1	..	7.9	17.8
All people using accommodation services per 1000 total population aged under 65 years									
2009-10	1.5	1.5	1.5	1.6	3.7	2.9	1.3	0.5	1.7
2010-11	1.5	1.6	1.6	1.6	4.0	3.0	1.4	1.0	1.8
2011-12	1.6	1.4	1.7	1.7	3.7	3.0	1.4	1.3	1.8
2012-13	1.6	1.4	1.6	2.0	3.8	3.1	1.4	2.5	1.8
2013-14	1.7	1.4	1.6	1.9	4.1	3.1	1.6	2.2	1.8
2014-15	1.7	1.3	1.7	2.0	4.0	2.9	1.4	2.4	1.8
2015-16	1.6	1.4	1.7	2.1	4.1	2.8	–	2.1	1.8
2016-17	1.6	1.3	1.7	2.3	4.1	2.8	..	2.1	1.8
2017-18 (h)	0.6	1.0	1.4	1.8	4.1	2.5	..	1.3	1.3
2018-19	..	0.6	1.0	1.3	..	1.2	..	0.3	0.5

Data are comparable (subject to caveats) across jurisdictions and over time.

Data are not complete (subject to caveats) for the current reporting period.

- (a) Where Indigenous status was inconsistently recorded for the same user, the user was counted as an Aboriginal and Torres Strait Islander person.
- (b) The definition of the potential population was revised in 2015 (using 2015 SDAC data); data were revised from 2012-13 to reflect this new definition. See sub-section 15.4.
- (c) User data for this table relate to users of all ages.
- (d) NSW data has had lower-than-average response rates, which has led to underreporting of service user numbers compared to other jurisdictions.
- (e) NSW data for State government service users were not available for 2018-19 because NSW transitioned to the NDIS in 2017-18. SA data for State government service users were not available for 2018-19 as most of these service users had transitioned to the NDIS. ACT data for Territory government service users were not available for 2018-19, 2017-18, 2016-17 and 2015-16 because the ACT transitioned to the NDIS in 2016-17. Therefore, Australian totals do not include NSW, SA and ACT State/Territory government service users in 2018-19 and ACT Territory government service users in 2017-18, 2016-17 and 2015-16.
- (f) WA data includes service users who received services under the WA Government operated trial sites of the NDIS. The trial commenced on 1 July 2014 and ran until 30 June 2017. Effective 1 July 2018, all service users in WA trial sites were no longer counted as NDA users due to the commencement of the full-scheme roll-out of the Australia-wide NDIS in WA (the service users were required to be transferred to the Australia-wide NDIS).
- (g) SA data for 2012-13 are not comparable to previous years. A large non-government provider in SA ceased reporting non-NDA clients which were incorrectly included in previous years' data, while another SA agency experienced data reporting problems, resulting in some clients not being reported. Data for 2011-12 are not comparable with other years. A large government service provider in SA ceased reporting case management services for people who received telephone contact only once or twice a year. This contributed to a large decrease in clients.
- (h) ACT data for service users per 1000 Aboriginal and Torres Strait Islander people/potential population are not published for some years as they are based on a small number of service users.
- (i) As 2017-18 was the final year of NSW transitioning existing NSW disability clients to the NDIS, data on number of client receiving NDA services in NSW for 2017-18 may be marginally under-enumerated.

Table 15A.32 **Users of NDA accommodation support services, by Indigenous status (a), (b), (c)**

	<i>NSW</i> (d), (e)	<i>Vic</i>	<i>Qld</i>	<i>WA</i> (f)	<i>SA</i> (e), (g)	<i>Tas</i>	<i>ACT</i> (e), (h)	<i>NT</i>	<i>Aust</i> (e)
--	---------------------	------------	------------	---------------	--------------------	------------	---------------------	-----------	-----------------

(j) 2017-18 potential population data have been revised for the 2021 RoGS and therefore differ from the data published in the 2020 RoGS.

.. Not applicable. – Nil or rounded to zero. **na** Not available.

Source: AIHW (unpublished), DS NMDS 2009-10 to 2018-19; AIHW analysis of the ABS Australian Demographic Statistics (various years), Cat. No. 3101.0; ABS Census of Population and Housing, various years, Cat. no. 2001.0; and the ABS Survey of Disability, Ageing and Carers 2009, 2012 and 2015, Cat. no. 4430.0.

Table 15A.33 Users of NDA community support services, by Indigenous status (a), (b), (c)

	<i>NSW (d), (e)</i>	<i>Vic</i>	<i>Qld</i>	<i>WA (f)</i>	<i>SA (e), (g)</i>	<i>Tas</i>	<i>ACT (e)</i>	<i>NT</i>	<i>Aust (e)</i>
Aboriginal and Torres Strait Islander people using community support services per 1000 Aboriginal and Torres Strait Islander population aged under 65 years									
2010-11	15.0	25.7	7.5	17.2	23.8	6.6	27.1	23.0	14.9
2011-12	16.0	19.1	7.1	15.4	21.2	6.4	31.6	22.6	14.3
2012-13	17.5	16.0	8.1	13.5	20.9	7.7	32.5	20.4	14.3
2013-14	17.2	15.8	8.8	14.4	22.6	8.5	52.1	20.4	14.9
2014-15	17.8	15.6	8.8	15.8	20.2	6.8	31.2	18.9	14.7
2015-16	19.3	17.1	9.2	14.4	17.5	6.7	–	18.0	14.7
2016-17	18.7	22.2	7.5	13.7	19.3	5.8	..	8.1	13.4
2017-18 (h)	8.4	15.0	4.0	11.4	18.1	6.0	..	4.9	8.1
2018-19	..	9.4	1.8	6.8	..	5.3	..	0.3	2.3
Aboriginal and Torres Strait Islander people using community support services per 1000 Aboriginal and Torres Strait Islander potential population									
2010-11	237.0	395.6	176.0	372.8	494.1	124.6	473.1	645.5	291.7
2011-12	237.8	263.2	149.3	300.2	378.5	114.3	488.5	536.7	253.5
2012-13	253.3	213.6	165.9	255.2	363.2	133.7	485.6	467.3	248.0
2013-14	243.3	206.8	176.5	266.0	383.8	144.0	763.8	458.6	251.2
2014-15	246.9	199.5	173.1	287.4	335.4	112.8	446.6	415.6	243.1
2015-16	254.8	195.2	163.0	262.6	277.4	112.1	–	396.1	229.0
2016-17	241.8	249.1	130.2	245.9	299.6	95.4	..	175.5	204.7
2017-18 (h), (i)	106.6	164.5	67.9	200.4	275.3	95.1	..	103.3	119.5
2018-19	..	101.1	29.9	117.5	..	82.9	..	6.3	33.0
Non-Indigenous people using community support services per 1000 non-Indigenous population aged under 65 years									
2010-11	5.3	8.8	4.1	6.0	11.9	10.7	10.9	2.5	6.6
2011-12	5.4	8.3	3.9	6.0	10.1	11.2	11.8	3.0	6.4
2012-13	5.5	8.5	4.4	6.0	9.5	11.7	11.7	3.1	6.6
2013-14	5.1	8.6	4.7	6.2	10.1	11.7	14.9	2.9	6.7
2014-15	5.1	8.5	4.6	7.2	9.6	11.0	10.0	3.6	6.6
2015-16	5.2	8.7	4.8	7.2	8.8	10.2	–	2.9	6.5
2016-17	4.7	8.3	4.0	7.8	8.2	9.6	..	3.6	6.1
2017-18 (h)	2.6	6.2	2.5	6.3	7.4	8.0	..	3.1	4.3
2018-19	..	3.4	1.2	5.4	..	6.0	..	0.2	1.8
Non-Indigenous people using community support services per 1000 non-Indigenous potential population									
2010-11	198.3	343.5	149.4	224.2	451.3	387.7	428.7	71.7	250.7
2011-12	198.3	314.3	139.8	219.5	371.1	393.5	449.5	81.9	236.0
2012-13	204.0	319.7	159.4	219.4	349.6	419.1	444.1	86.0	242.5
2013-14	187.0	319.2	166.5	225.5	366.9	413.5	556.4	77.4	241.9
2014-15	183.1	310.7	158.4	254.8	341.9	380.1	365.7	95.7	234.6
2015-16	186.9	313.3	163.4	251.7	310.4	344.5	–	73.4	227.9
2016-17	164.0	293.7	134.2	266.8	284.4	322.3	..	91.4	209.9
2017-18 (h), (i)	91.4	215.9	82.1	212.9	254.0	264.6	..	76.6	147.5

Table 15A.33 **Users of NDA community support services, by Indigenous status (a), (b), (c)**

	NSW (d), (e)	Vic	Qld	WA (f)	SA (e), (g)	Tas	ACT (e)	NT	Aust (e)
2018-19	..	116.2	39.3	179.3	..	196.8	..	3.8	61.5
All people using community support services per 1000 total population aged under 65 years									
2010-11	5.6	8.9	4.2	6.5	12.2	10.5	11.2	8.8	6.9
2011-12	5.8	8.4	4.1	6.4	10.3	11.0	12.2	9.0	6.7
2012-13	5.9	8.6	4.6	6.3	9.8	11.5	12.1	8.4	6.8
2013-14	5.5	8.7	4.9	6.6	10.5	11.6	15.6	8.2	6.9
2014-15	5.5	8.6	4.8	7.5	9.9	10.7	10.4	8.3	6.9
2015-16	5.7	8.8	5.0	7.5	9.1	10.0	–	7.5	6.8
2016-17	5.1	8.4	4.1	8.0	8.5	9.4	..	5.0	6.3
2017-18 (h)	2.8	6.3	2.5	6.5	7.7	7.9	..	3.6	4.4
2018-19	..	3.4	1.2	5.5	..	6.0	..	0.2	1.8

Data are comparable (subject to caveats) across jurisdictions and over time.

Data are not complete (subject to caveats) for the current reporting period.

- (a) Where Indigenous status was inconsistently recorded for the same user, the user was counted as an Indigenous Australian.
- (b) The definition of the potential population was revised in 2015 (using 2015 SDAC data); data were revised from 2012-13 to reflect this new definition. See sub-section 15.4.
- (c) User data for this table relate to users of all ages.
- (d) NSW data has had lower-than-average response rates, which has led to underreporting of service user numbers compared to other jurisdictions.
- (e) NSW data for State government service users were not available for 2018-19 because NSW transitioned to the NDIS in 2017–18. SA data for State government service users were not available for 2018-19 as most of these service users had transitioned to the NDIS. ACT data for Territory government service users were not available for 2018-19, 2017-18, 2016-17 and 2015-16 because the ACT transitioned to the NDIS in 2016–17. Therefore, Australian totals do not include NSW, SA and ACT State/Territory government service users in 2018-19 and ACT Territory government service users in 2017-18, 2016-17 and 2015-16.
- (f) WA data includes service users who received services under the WA Government operated trial sites of the NDIS. The trial commenced on 1 July 2014 and ran until 30 June 2017. Effective 1 July 2018, all service users in WA trial sites were no longer counted as NDA users due to the commencement of the full-scheme roll-out of the Australia-wide NDIS in WA (the service users were required to be transferred to the Australia-wide NDIS).
- (g) SA data for 2012-13 are not comparable to previous years. A large non-government provider in SA ceased reporting non-NDA clients which were incorrectly included in previous years' data, while another SA agency experienced data reporting problems, resulting in some clients not being reported. Data for 2011-12 are not comparable with other years. A large government service provider in SA ceased reporting case management services for people who received telephone contact only once or twice a year. This contributed to a large decrease in clients.
- (h) As 2017-18 was the final year of NSW transitioning existing NSW disability clients to the NDIS, data on number of client receiving NDA services in NSW for 2017-18 may be marginally under-enumerated.
- (i) 2017-18 potential population data have been revised for the 2021 RoGS and therefore differ from the data published in the 2020 RoGS.
- .. Not applicable. **na** Not available.

Source: AIHW (unpublished), DS NMDS 2009-10 to 2018-19; AIHW analysis of the ABS Australian Demographic Statistics (various years), Cat. No. 3101.0; ABS Census of Population and Housing, various years, Cat. no. 2001.0; and the ABS Survey of Disability, Ageing and Carers 2009, 2012 and 2015, Cat. no. 4430.0.

TABLE 15A.34

Table 15A.34 **Users of NDA community access services, by Indigenous status (a), (b), (c)**

	<i>NSW (d), (e)</i>	<i>Vic</i>	<i>Qld</i>	<i>WA (f)</i>	<i>SA (e), (g)</i>	<i>Tas</i>	<i>ACT (e), (h)</i>	<i>NT</i>	<i>Aust (e)</i>
Aboriginal and Torres Strait Islander people using community access services per 1000 Aboriginal and Torres Strait Islander population aged under 65 years									
2009-10	2.8	9.2	2.6	3.7	3.6	1.9	1.4	0.9	3.1
2010-11	2.9	6.4	3.0	5.5	3.9	2.1	1.7	1.6	3.4
2011-12	3.2	3.3	3.1	3.9	4.2	2.0	2.5	1.9	3.2
2012-13	3.7	1.7	2.7	3.2	4.5	2.1	4.5	3.4	3.2
2013-14	4.1	1.5	3.1	3.2	4.9	1.9	6.6	3.2	3.4
2014-15	4.2	1.6	3.3	3.9	4.2	1.5	3.3	3.2	3.5
2015-16	4.5	1.7	3.3	3.8	3.6	1.5	..	3.2	3.5
2016-17	3.9	1.9	3.2	4.5	4.3	1.1	..	2.8	3.4
2017-18 (i)	1.6	1.4	2.2	3.7	4.0	0.6	..	2.2	2.2
2018-19	..	1.0	1.3	2.2	..	0.3	..	0.1	0.7
Aboriginal and Torres Strait Islander people using community access services per 1000 Aboriginal and Torres Strait Islander potential population									
2009-10	45.1	145.6	63.7	82.6	76.6	36.6	26.2	24.9	62.4
2010-11	46.5	98.3	70.4	118.9	80.3	39.9	29.9	45.3	66.7
2011-12	48.2	45.6	66.0	77.0	74.9	36.0	38.4	45.6	56.4
2012-13	53.4	23.2	55.3	60.9	78.2	36.0	67.3	78.3	54.8
2013-14	58.2	20.0	61.9	59.1	83.0	33.0	96.3	71.6	57.6
2014-15	57.5	20.4	64.6	71.1	70.5	24.8	47.9	69.9	57.8
2015-16	59.8	19.6	58.0	68.6	57.7	24.5	..	69.7	55.1
2016-17	51.0	20.9	55.6	80.2	66.5	18.4	..	60.1	52.3
2017-18 (i), (j)	20.6	15.4	37.8	65.0	61.3	9.3	..	45.9	32.2
2018-19	..	11.0	22.1	38.4	..	5.1	..	1.7	10.9
Non-Indigenous people using community access services per 1000 non-Indigenous population aged under 65 years									
2009-10	2.3	2.5	2.0	1.9	4.3	3.3	1.3	0.6	2.4
2010-11	2.3	2.4	2.1	2.1	4.4	3.4	1.3	0.5	2.4
2011-12	2.4	2.4	2.3	2.2	4.4	3.4	1.3	0.7	2.5
2012-13	2.4	1.6	2.1	2.1	4.2	3.5	1.7	1.5	2.3
2013-14	2.6	1.6	2.2	2.0	4.1	3.1	2.6	1.2	2.3
2014-15	2.5	1.7	2.3	2.4	4.0	2.4	1.7	1.3	2.3
2015-16	2.7	1.8	2.2	2.6	3.6	2.4	..	1.1	2.3
2016-17	2.5	1.7	2.3	3.2	3.5	2.2	..	1.2	2.3
2017-18 (i)	0.9	1.4	1.9	2.4	3.0	1.8	..	0.8	1.5
2018-19	..	1.1	1.3	1.6	..	0.8	..	0.1	0.7
Non-Indigenous people using community access services per 1000 non-Indigenous potential population									
2009-10	89.2	102.0	76.6	74.7	168.5	123.2	53.1	17.8	93.3
2010-11	85.4	95.0	77.5	78.6	168.9	123.4	51.6	14.9	90.9
2011-12	87.6	90.9	81.7	80.0	161.6	118.2	50.7	18.8	90.9
2012-13	91.0	61.7	77.2	77.8	153.9	126.0	64.0	39.9	83.6
2013-14	96.1	60.0	78.9	71.6	150.2	108.9	97.2	33.4	84.2
2014-15	91.8	61.8	79.0	85.6	143.6	81.5	63.4	33.1	83.2

Table 15A.34 **Users of NDA community access services, by Indigenous status (a), (b), (c)**

	NSW (d), (e)	Vic	Qld	WA (f)	SA (e), (g)	Tas	ACT (e), (h)	NT	Aust (e)
2015-16	94.6	63.6	77.1	89.8	127.8	80.6	..	28.3	82.4
2016-17	88.2	60.6	77.9	111.4	120.8	75.1	..	29.6	81.3
2017-18 (i), (j)	30.2	49.8	64.8	80.7	101.6	60.9	..	19.4	52.6
2018-19	..	38.0	43.8	54.1	..	25.6	..	3.3	25.2
All people using community access services per 1000 total population aged under 65 years									
2009-10	2.3	2.6	2.0	2.0	4.3	3.2	1.3	0.7	2.4
2010-11	2.3	2.5	2.1	2.2	4.4	3.3	1.3	0.9	2.4
2011-12	2.4	2.4	2.3	2.3	4.4	3.3	1.4	1.1	2.5
2012-13	2.5	1.6	2.2	2.2	4.2	3.4	1.7	2.1	2.3
2013-14	2.7	1.6	2.3	2.0	4.2	3.0	2.7	1.8	2.4
2014-15	2.6	1.7	2.3	2.5	4.0	2.3	1.8	1.8	2.4
2015-16	2.7	1.8	2.3	2.6	3.6	2.3	..	1.7	2.4
2016-17	2.6	1.7	2.4	3.3	3.5	2.2	..	1.7	2.4
2017-18 (i)	0.9	1.4	2.0	2.4	3.0	1.8	..	1.2	1.6
2018-19	..	1.1	1.3	1.7	..	0.8	..	0.1	0.7

Data are comparable (subject to caveats) across jurisdictions and over time.

Data are not complete (subject to caveats) for the current reporting period.

- (a) Where Indigenous status was inconsistently recorded for the same user, the user was counted as an Aboriginal and Torres Strait Islander person.
- (b) The definition of the potential population was revised in 2015 (using 2015 SDAC data); data were revised from 2012-13 to reflect this new definition. See sub-section 15.4.
- (c) User data for this table relate to users of all ages.
- (d) NSW data has had lower-than-average response rates, which has led to underreporting of service user numbers compared to other jurisdictions.
- (e) NSW data for State government service users were not available for 2018-19 because NSW transitioned to the NDIS in 2017-18. SA data for State government service users were not available for 2018-19 as most of these service users had transitioned to the NDIS. ACT data for Territory government service users were not available for 2018-19, 2017-18, 2016-17 and 2015-16 because the ACT transitioned to the NDIS in 2016-17. Therefore, Australian totals do not include NSW, SA and ACT State/Territory government service users in 2018-19 and ACT Territory government service users in 2017-18, 2016-17 and 2015-16.
- (f) WA data includes service users who received services under the WA Government operated trial sites of the NDIS. The trial commenced on 1 July 2014 and ran until 30 June 2017. Effective 1 July 2018, all service users in WA trial sites were no longer counted as NDA users due to the commencement of the full-scheme roll-out of the Australia-wide NDIS in WA (the service users were required to be transferred to the Australia-wide NDIS).
- (g) SA data for 2012-13 are not comparable to previous years. A large non-government provider in SA ceased reporting non-NDA clients which were incorrectly included in previous years' data, while another SA agency experienced data reporting problems, resulting in some clients not being reported. Data for 2011-12 are not comparable with other years. A large government service provider in SA ceased reporting case management services for people who received telephone contact only once or twice a year. This contributed to a large decrease in clients.
- (h) ACT data for service users per 1000 Indigenous Australians/potential population are not published for some years as they are based on a small number of service users.
- (i) As 2017-18 was the final year of NSW transitioning existing NSW disability clients to the NDIS, data on number of client receiving NDA services in NSW for 2017-18 may be marginally under-enumerated.

Table 15A.34 **Users of NDA community access services, by Indigenous status (a), (b), (c)**

	<i>NSW</i> (d), (e)	<i>Vic</i>	<i>Qld</i>	<i>WA</i> (f)	<i>SA</i> (e), (g)	<i>Tas</i>	<i>ACT</i> (e), (h)	<i>NT</i>	<i>Aust</i> (e)
(j)	2017-18 potential population data have been revised for the 2021 RoGS and therefore differ from the data published in the 2020 RoGS.								
	.. Not applicable. na Not available. np Not published.								

Source: AIHW (unpublished), DS NMDS 2009-10 to 2018-19; AIHW analysis of the ABS Australian Demographic Statistics (various years), Cat. No. 3101.0; ABS Census of Population and Housing, various years, Cat. no. 2001.0; and the ABS Survey of Disability, Ageing and Carers 2009, 2012 and 2015, Cat. no. 4430.0.

TABLE 15A.35

Table 15A.35 **Users of NDA respite services, by Indigenous status (a), (b), (c)**

	NSW (d), (e)	Vic	Qld	WA (f)	SA (e), (g)	Tas	ACT (e)	NT	Aust (e)
Aboriginal and Torres Strait Islander people using respite services per 1000 Aboriginal and Torres Strait Islander population aged under 65 years									
2009-10	3.1	12.6	2.0	5.8	1.8	0.4	1.8	0.4	3.3
2010-11	3.5	8.5	1.9	4.8	1.4	1.1	2.1	0.5	3.1
2011-12	3.8	5.9	1.8	5.0	1.7	1.0	2.1	0.7	3.0
2012-13	4.2	5.7	1.5	4.2	2.3	0.9	3.7	1.4	3.0
2013-14	4.4	6.4	1.6	3.1	2.7	1.0	4.4	1.4	3.0
2014-15	4.6	6.6	1.6	2.8	2.1	0.6	2.1	1.6	3.0
2015-16	5.4	7.6	1.6	2.3	1.8	0.7	..	1.6	3.3
2016-17	4.6	8.9	1.5	2.3	1.8	0.7	..	1.5	3.1
2017-18 (h)	2.0	6.6	1.2	1.7	1.0	0.5	..	0.6	1.8
2018-19	..	3.7	0.7	1.1	..	np	..	0.1	0.6
Aboriginal and Torres Strait Islander people using respite services per 1000 Aboriginal and Torres Strait Islander potential population aged under 65 years									
2018-19	..	93.9	25.9	44.1	..	5.1	..	7.4	21.5
Non-Indigenous people using respite services per 1000 non-Indigenous population aged under 65 years									
2009-10	1.4	2.5	1.3	1.4	1.3	0.9	1.1	0.2	1.6
2010-11	1.5	2.5	1.3	1.5	1.3	1.1	1.0	0.4	1.6
2011-12	1.5	2.5	1.3	1.6	1.2	1.0	1.0	0.5	1.7
2012-13	1.6	2.6	1.2	1.5	1.3	1.1	0.9	0.9	1.7
2013-14	1.6	2.8	1.3	1.3	1.5	1.1	1.0	0.7	1.8
2014-15	1.6	2.6	1.3	1.2	1.2	0.8	0.9	0.7	1.7
2015-16	1.7	2.5	1.3	1.3	1.1	0.7	..	0.8	1.7
2016-17	1.5	2.7	1.2	1.4	1.0	0.7	..	0.7	1.6
2017-18 (h)	0.5	2.0	1.0	1.1	0.8	0.4	..	0.8	1.1
2018-19	..	1.0	0.6	1.0	..	0.1	..	0.2	0.5
Non-Indigenous people using respite services per 1000 non-Indigenous potential population aged under 65 years									
2018-19	..	74.4	46.5	72.3	..	7.3	..	8.6	36.7
All people using respite services per 1000 total population aged under 65 years									
2009-10	1.5	2.6	1.3	1.6	1.3	0.9	1.1	0.3	1.7
2010-11	1.5	2.5	1.3	1.6	1.3	1.1	1.0	0.4	1.7
2011-12	1.6	2.5	1.3	1.7	1.3	1.0	1.0	0.6	1.7
2012-13	1.7	2.6	1.2	1.6	1.4	1.1	1.0	1.0	1.7
2013-14	1.7	2.8	1.3	1.4	1.5	1.1	1.0	0.9	1.8
2014-15	1.7	2.7	1.3	1.3	1.3	0.8	0.9	1.0	1.7
2015-16	1.8	2.5	1.3	1.3	1.1	0.7	..	1.0	1.7
2016-17	1.6	2.7	1.2	1.4	1.1	0.7	..	0.9	1.7
2017-18 (h)	0.6	2.1	1.0	1.2	0.8	0.4	..	0.7	1.1
2018-19	..	1.0	0.6	1.0	..	0.1	..	0.2	0.5

Data are comparable (subject to caveats) across jurisdictions and over time.

Data are not complete (subject to caveats) for the current reporting period.

(a) Where Indigenous status was inconsistently recorded for the same user, the user was counted as an Aboriginal and Torres Strait Islander person.

Table 15A.35 **Users of NDA respite services, by Indigenous status (a), (b), (c)**

	<i>NSW (d), (e)</i>	<i>Vic</i>	<i>Qld</i>	<i>WA (f)</i>	<i>SA (e), (g)</i>	<i>Tas</i>	<i>ACT (e)</i>	<i>NT</i>	<i>Aust (e)</i>
--	---------------------	------------	------------	---------------	--------------------	------------	----------------	-----------	-----------------

(b) The definition of the potential population was revised in 2015 (using 2015 SDAC data); data were revised from 2012-13 to reflect this new definition. See sub-section 15.4.

(c) User data for this table relate to users of all ages.

(d) NSW data has had lower-than-average response rates, which has led to underreporting of service user numbers compared to other jurisdictions.

(e) NSW data for State government service users were not available for 2018-19 because NSW transitioned to the NDIS in 2017-18. SA data for State government service users were not available for 2018-19 as most of these service users had transitioned to the NDIS. ACT data for Territory government service users were not available for 2018-19, 2017-18, 2016-17 and 2015-16 because the ACT transitioned to the NDIS in 2016-17. Therefore, Australian totals do not include NSW, SA and ACT State/Territory government service users in 2018-19 and ACT Territory government service users in 2017-18, 2016-17 and 2015-16.

(f) WA data includes service users who received services under the WA Government operated trial sites of the NDIS. The trial commenced on 1 July 2014 and ran until 30 June 2017. Effective 1 July 2018, all service users in WA trial sites were no longer counted as NDA users due to the commencement of the full-scheme roll-out of the Australia-wide NDIS in WA (the service users were required to be transferred to the Australia-wide NDIS).

(g) SA data for 2012-13 are not comparable to previous years. A large non-government provider in SA ceased reporting non-NDA clients which were incorrectly included in previous years' data, while another SA agency experienced data reporting problems, resulting in some clients not being reported. Data for 2011-12 are not comparable with other years. A large government service provider in SA ceased reporting case management services for people who received telephone contact only once or twice a year. This contributed to a large decrease in clients.

(h) As 2017-18 was the final year of NSW transitioning existing NSW disability clients to the NDIS, data on number of client receiving NDA services in NSW for 2017-18 may be marginally under-enumerated.

.. Not applicable. **na** Not available. **np** Not published.

Source: AIHW (unpublished), DS NMDS 2009-10 to 2018-19; AIHW analysis of the ABS *Australian Demographic Statistics* (various years), Cat. No. 3101.0.

Table 15A.36 **Users of NDA employment services (aged 15–64 years), by Indigenous status (a), (b)**

	<i>NSW</i>	<i>Vic</i>	<i>Qld</i>	<i>WA</i>	<i>SA (c)</i>	<i>Tas</i>	<i>ACT</i>	<i>NT</i>	<i>Aust</i>
Aboriginal and Torres Strait Islander people using employment services per 1000 Aboriginal and Torres Strait Islander population aged 15–64 years									
2009-10	15.8	17.9	12.8	10.3	13.3	12.8	9.1	4.3	12.7
2010-11	17.0	16.0	13.6	12.4	16.1	14.1	9.6	4.0	13.7
2011-12	18.7	18.8	15.0	12.1	17.6	14.4	11.1	5.2	15.0
2012-13	18.5	18.5	15.1	10.7	18.0	12.3	14.5	3.6	14.4
2013-14	18.5	18.4	15.2	8.8	16.6	12.3	15.1	2.2	13.9
2014-15	20.7	21.5	17.1	9.2	19.1	13.4	12.6	2.7	15.6
2015-16	21.2	21.5	17.9	8.1	19.1	13.3	10.9	2.4	15.8
2016-17	22.2	23.5	19.4	8.1	21.9	14.3	14.1	2.8	16.9
2017-18	19.4	22.5	19.8	8.2	24.8	14.7	12.2	2.6	16.4
2018-19	21.9	26.9	22.6	9.9	28.1	19.3	15.1	2.7	18.9
Aboriginal and Torres Strait Islander people using employment services per 1000 Aboriginal and Torres Strait Islander potential population aged 15–64 years									
2009-10	385.0	398.0	416.6	289.7	382.0	386.0	194.1	155.9	357.1
2010-11	391.5	333.3	414.1	339.6	435.2	410.7	192.7	138.6	363.3
2011-12	404.9	339.4	417.0	282.4	414.2	389.9	214.3	144.7	358.0
2012-13	381.6	319.0	403.2	233.7	403.2	323.4	265.2	97.1	328.0
2013-14	381.8	319.7	402.0	193.9	373.0	323.6	280.9	57.3	315.7
2014-15	419.7	365.5	447.2	200.4	432.2	337.6	230.8	70.9	348.9
2015-16	423.6	360.7	443.2	187.5	425.5	333.3	206.5	61.9	349.2
2016-17	444.4	383.4	489.5	189.3	486.8	357.4	261.5	71.0	374.1
2017-18 (d)	379.2	362.8	477.3	186.9	544.9	355.8	213.8	65.1	351.7
2018-19	425.9	430.5	539.0	220.2	597.0	476.6	270.5	67.4	401.9
Non-Indigenous people using employment services per 1000 non-Indigenous population aged 15–64 years									
2009-10	8.1	8.3	7.8	6.2	10.0	8.4	5.6	3.8	8.0
2010-11	8.6	8.6	8.6	6.5	10.9	9.1	6.0	3.5	8.5
2011-12	8.7	8.8	9.0	6.8	10.5	9.3	6.0	3.6	8.6
2012-13	8.8	8.2	8.5	6.1	11.6	9.1	6.7	3.3	8.4
2013-14	8.7	8.2	9.0	5.8	11.7	9.6	6.3	2.7	8.4
2014-15	9.5	9.1	10.0	6.0	12.4	10.1	6.2	3.1	9.1
2015-16	9.3	8.8	10.2	5.7	12.5	10.1	5.8	3.1	9.0
2016-17	9.2	8.6	10.6	5.9	13.3	10.7	5.1	3.4	9.1
2017-18	8.5	8.5	10.9	6.2	14.8	10.4	5.0	3.4	9.0
2018-19	8.7	9.1	11.9	7.4	16.0	12.4	6.5	4.0	9.7
Non-Indigenous people using employment services per 1000 non-Indigenous potential population aged 15–64 years									
2009-10	511.1	527.1	464.0	355.2	610.8	513.4	325.1	177.4	487.6
2010-11	507.4	509.4	478.8	367.2	628.8	532.5	332.0	156.4	488.6
2011-12	493.2	503.2	485.1	366.7	581.8	510.8	321.4	147.8	479.3
2012-13	497.3	457.7	459.4	327.4	634.8	506.6	350.5	161.8	461.1
2013-14	498.2	464.4	484.2	310.1	642.1	540.0	338.1	125.0	465.5
2014-15	532.3	504.8	534.1	321.8	687.5	545.5	331.2	149.4	500.9
2015-16	509.8	489.8	542.1	301.7	680.3	547.3	301.2	144.5	488.3
2016-17	508.3	465.1	574.4	311.2	727.9	575.2	267.3	153.8	492.5
2017-18 (d)	465.0	458.8	570.8	326.5	798.2	546.7	257.3	153.8	483.1
2018-19	473.5	493.6	618.6	380.0	846.9	663.2	345.9	184.9	517.8
All people using employment services per 1000 total population aged 15–64 years									
2009-10	8.3	8.4	8.0	6.3	10.1	8.6	5.6	3.9	8.1

Table 15A.36 **Users of NDA employment services (aged 15–64 years), by Indigenous status (a), (b)**

	<i>NSW</i>	<i>Vic</i>	<i>Qld</i>	<i>WA</i>	<i>SA (c)</i>	<i>Tas</i>	<i>ACT</i>	<i>NT</i>	<i>Aust</i>
2010-11	8.8	8.7	8.8	6.7	11.0	9.3	6.1	3.6	8.6
2011-12	9.0	8.9	9.2	7.0	10.6	9.5	6.1	4.1	8.8
2012-13	9.0	8.3	8.7	6.3	11.8	9.2	6.8	3.4	8.5
2013-14	9.0	8.3	9.2	5.9	11.8	9.7	6.5	2.6	8.5
2014-15	9.8	9.2	10.2	6.1	12.5	10.3	6.3	2.9	9.3
2015-16	9.6	9.0	10.5	5.8	12.7	10.3	5.8	2.9	9.2
2016-17	9.5	8.7	11.0	5.9	13.5	10.9	5.3	3.3	9.3
2017-18	8.9	8.6	11.2	6.3	15.0	10.6	5.2	3.1	9.3
2018-19	9.1	9.3	12.3	7.5	16.3	12.8	6.7	3.6	10.0

Data are comparable (subject to caveats) across jurisdictions and over time.

Data are complete (subject to caveats) for the current reporting period.

- (a) Where Indigenous status was inconsistently recorded for the same user, the user was counted as an Indigenous Australian.
- (b) The definition of the potential population was revised in 2015 (using 2015 SDAC data); data were revised from 2012-13 to reflect this new definition. See sub-section 15.4.
- (c) In 2011-12, South Australia implemented modified models of service in adult community teams which streamlined the provision of service and response.
- (d) 2017-18 potential population data have been revised for the 2021 RoGS and therefore differ from the data published in the 2020 RoGS.

Source: AIHW (unpublished), DS NMDS 2009-10 to 2018-19; AIHW analysis of the ABS Australian Demographic Statistics (various years), Cat. no. 3101.0, ABS Census of Population and Housing (various years), Cat. no. 2001.0; ABS Survey of Disability, Ageing and Carers 2009, 2012, AND 2015, Cat. no. 4430.0; ABS 2007 (and previous years), Labour Force Australia, Detailed Electronic Delivery, December 2006 to 2015, Cat. no. 6291.0.55.001.

Table 15A.37 **Aboriginal and Torres Strait Islander users of NDA open employment services/ Employment Support Services aged 15-64 years, by age (a), (b)**

<i>Unit</i>	<i>NSW</i>	<i>Vic</i>	<i>Qld</i>	<i>WA</i>	<i>SA</i>	<i>Tas</i>	<i>ACT</i>	<i>NT</i>	<i>Aust</i>
Proportion of the Aboriginal and Torres Strait Islander population with an employment restriction accessing open employment services (Employment Support Services)									
2018-19									
15-49 years %	13.6	13.9	17.6	6.0	18.8	16.7	11.5	2.0	12.9
15-64 years %	11.2	11.5	14.0	5.1	15.0	11.6	7.2	1.5	10.3
2017-18									
15-49 years %	11.4	11.0	14.8	4.7	15.6	12.0	9.3	1.7	10.6
15-64 years %	9.2	9.1	11.8	4.0	12.1	8.6	5.5	1.3	8.4
2016-17									
15-49 years %	12.6	10.8	14.3	4.8	13.1	11.9	9.6	1.8	10.7
15-64 years %	10.0	9.3	11.5	3.8	10.5	8.2	6.5	1.3	8.5
2015-16									
15-49 years %	11.8	9.9	13.2	4.9	11.2	10.7	7.4	1.3	9.9
15-64 years %	9.1	8.3	10.3	3.8	8.8	7.3	4.7	1.0	7.6
2014-15									
15-49 years %	11.3	9.5	13.3	5.0	11.1	10.6	6.7	1.6	9.6
15-64 years %	8.5	8.0	9.8	3.6	8.7	7.0	4.7	1.1	7.2
2013-14									
15-49 years %	9.7	7.9	11.6	4.8	8.9	9.3	9.1	1.1	8.3
15-64 years %	7.2	6.6	8.5	3.4	7.0	6.1	5.9	0.8	6.1
2012-13									
15-49 years %	9.7	7.9	11.0	5.9	10.0	9.1	7.8	2.3	8.5
15-64 years %	7.0	6.5	8.3	4.2	7.6	6.0	5.6	1.5	6.2
2011-12									
15-49 years %	10.0	8.2	10.9	6.6	10.2	10.8	6.4	3.7	9.0
15-64 years %	7.2	6.5	8.1	4.7	7.4	7.1	4.4	2.5	6.5
2010-11									
15-49 years %	8.9	7.2	10.6	6.4	10.2	9.9	5.1	2.8	8.3
15-64 years %	6.3	5.6	7.5	4.4	7.0	6.9	3.8	2.0	5.9
2009-10									
15-49 years %	7.9	7.7	9.8	5.4	8.3	8.6	4.7	3.1	7.6
15-64 years %	5.7	5.9	7.1	3.8	5.6	6.0	3.6	2.2	5.4

Data are comparable (subject to caveats) across jurisdictions and over time.

Data are complete (subject to caveats) for the current reporting period.

(a) Open employment services are delivered by the Australian Government.

(b) See sub-section 15.4 for detailed information on the estimation of the number of people with an employment restriction.

Source: AIHW (unpublished) DS NMDS 2009-10 to 2018-19; AIHW analysis of ABS *Australian Demographic Statistics* (various years), Cat. no. 3101.0, ABS *Estimates and Projections, Aboriginal and Torres Strait Islander Australians* (various years), Cat. no. 3238.0, ABS *Survey of Disability, Ageing and Carers* 2009, 2012, and 2015, Cat. no. 4430.0, ABS *Census of Population and Housing* (various years), Cat. no. 2001.0.

Table 15A.38 **Aboriginal and Torres Strait Islander users of NDA Disability Management Services aged 15-64 years, by age (a), (b)**

<i>Unit</i>	<i>NSW</i>	<i>Vic</i>	<i>Qld</i>	<i>WA</i>	<i>SA</i>	<i>Tas</i>	<i>ACT</i>	<i>NT</i>	<i>Aust</i>
Proportion of the Aboriginal and Torres Strait Islander population with a disability and an employment restriction accessing open employment services (Disability Management Services)									
2018-19									
15-49 years %	9.9	14.6	13.7	4.7	15.2	17.5	8.2	2.7	10.5
15-64 years %	8.8	12.2	12.3	4.2	12.5	14.2	5.8	2.4	9.1
2017-18									
15-49 years %	9.0	11.6	11.5	2.9	12.2	14.3	8.0	2.3	8.8
15-64 years %	7.8	9.9	10.5	3.0	10.1	11.8	6.5	2.1	7.7
2016-17									
15-49 years %	7.7	9.4	9.7	4.0	7.0	12.6	5.7	1.6	7.4
15-64 years %	6.6	7.9	8.5	3.2	7.1	9.8	4.2	1.5	6.4
2015-16									
15-49 years %	7.3	9.0	9.8	2.9	8.4	12.0	4.7	1.6	7.1
15-64 years %	6.1	7.5	8.2	2.7	7.0	9.3	3.8	1.4	5.9
2014-15									
15-49 years %	7.9	8.4	9.4	3.4	8.2	12.1	6.2	2.1	7.3
15-64 years %	6.4	7.1	8.0	3.1	7.0	9.6	4.7	2.0	6.1
2013-14									
15-49 years %	8.4	8.7	9.6	3.8	8.2	12.3	5.9	2.6	7.6
15-64 years %	6.7	7.3	7.9	3.1	6.8	9.5	4.5	2.2	6.2
2012-13									
15-49 years %	8.9	8.9	10.3	5.6	10.0	14.1	5.9	6.3	8.8
15-64 years %	7.0	7.2	8.3	4.6	7.9	10.5	4.7	5.1	6.9
2011-12									
15-49 years %	8.8	8.2	10.2	6.0	9.8	14.5	8.4	6.6	8.7
15-64 years %	6.7	6.7	7.9	4.9	7.5	10.0	5.9	5.2	6.7
2010-11									
15-49 years %	7.9	8.5	8.8	6.0	9.3	12.3	7.5	6.5	8.0
15-64 years %	5.8	6.8	6.7	4.8	6.7	8.6	5.8	5.1	6.0

Data are comparable (subject to caveats) across jurisdictions and over time.

Data are complete (subject to caveats) for the current reporting period.

(a) Disability Management Services are delivered by the Australian Government.

Table 15A.38 **Aboriginal and Torres Strait Islander users of NDA Disability Management Services aged 15-64 years, by age (a), (b)**

<i>Unit</i>	<i>NSW</i>	<i>Vic</i>	<i>Qld</i>	<i>WA</i>	<i>SA</i>	<i>Tas</i>	<i>ACT</i>	<i>NT</i>	<i>Aust</i>
-------------	------------	------------	------------	-----------	-----------	------------	------------	-----------	-------------

(b) See sub-section 15.4 for detailed information on the estimation of the number of people with an employment restriction.

Source: DSS (unpublished) administrative IT system 2010-11 to 2018-19; AIHW analysis of ABS Australian Demographic Statistics (various years), Cat. no. 3101.0, ABS *Estimates and Projections, Aboriginal and Torres Strait Islander Australians* (various years), Cat. no. 3238.0, ABS *Survey of Disability, Ageing and Carers* 2009, 2012 and 2015, Cat. no. 4430.0, ABS *Census of Population and Housing* (various years), Cat. no. 2001.0.

Table 15A.39 **Aboriginal and Torres Strait Islander users of NDA supported employment services/ Australian Disability Enterprises aged 15-64 years, by age (a), (b), (c)**

	<i>Unit</i>	<i>NSW</i>	<i>Vic</i>	<i>Qld</i>	<i>WA</i>	<i>SA</i>	<i>Tas</i>	<i>ACT</i>	<i>NT</i>	<i>Aust</i>
Proportion of the Aboriginal and Torres Strait Islander population with an employment restriction accessing supported employment services										
2018-19										
15-49 years	%	0.3	1.0	0.9	1.5	1.7	0.8	–	0.7	0.8
15-64 years	%	0.1	0.1	0.1	0.8	0.5	0.1	0.3	–	0.2
2017-18										
15-49 years	%	1.8	1.7	1.5	1.9	5.3	1.5	–	1.4	1.9
15-64 years	%	0.5	0.5	0.2	0.9	0.9	–	0.7	0.2	0.4
2016-17										
15-49 years	%	3.8	2.7	1.9	2.2	5.0	2.2	1.0	2.0	2.9
15-64 years	%	0.8	0.5	0.3	0.9	1.1	–	1.2	0.3	0.6
2015-16										
15-49 years	%	4.4	2.8	1.9	2.5	5.1	2.6	2.2	1.8	3.1
15-64 years	%	4.4	2.7	1.7	2.6	5.0	2.2	2.4	1.6	3.0
2014-15										
15-49 years	%	4.8	3.4	1.9	3.8	4.4	2.7	3.1	2.1	3.5
15-64 years	%	4.6	3.2	1.7	3.6	4.3	2.2	4.0	1.8	3.3
2013-14										
15-49 years	%	5.2	3.2	1.9	3.8	5.8	3.1	3.2	2.9	3.8
15-64 years	%	5.2	3.2	1.7	3.8	5.5	2.6	3.4	2.4	3.6
2012-13										
15-49 years	%	5.4	3.5	2.0	4.0	5.8	3.4	2.7	2.8	3.9
15-64 years	%	5.4	3.4	1.8	3.7	5.3	2.8	3.0	2.3	3.7
2011-12										
15-49 years	%	4.7	3.8	2.3	5.2	5.3	3.6	1.8	2.1	3.8
15-64 years	%	4.7	3.5	2.3	4.7	4.7	3.0	1.9	1.8	3.7
2010-11										
15-49 years	%	5.4	5.1	3.0	10.8	7.1	4.6	1.9	2.8	5.3
15-64 years	%	5.2	5.0	2.8	10.1	5.9	3.9	1.6	2.5	5.0
2009-10										
15-49 years	%	6.2	7.7	2.9	7.8	6.7	5.5	2.9	3.3	5.5
15-64 years	%	6.1	7.5	2.5	7.2	5.7	4.8	2.4	2.6	5.1

Data are comparable (subject to caveats) across jurisdictions and over time.

Data are complete (subject to caveats) for the current reporting period.

(a) Australian Disability Enterprises (or supported employment services) are delivered by the Australian Government.

(b) The definition of the potential population was revised in 2015, effective from 2012-13. See sub-section 15.4.

(c) The potential population is the estimated number of Indigenous people with disability, aged 15-64 years, adjusted for labour force status on 30 June.

– Nil or rounded to zero.

Source: AIHW (unpublished) DS NMDS 2009-10 to 2018-19; AIHW analysis of ABS Australian Demographic Statistics (various years), Cat. no. 3101.0, ABS *Estimates and Projections, Aboriginal and Torres Strait Islander Australians* (various years), Cat. no. 3238.0, ABS *Survey of Disability, Ageing and Carers* 2009, 2012 and 2015, Cat. no. 4430.0, ABS *Census of Population and Housing* (various years), Cat. no. 2001.0.

Table 15A.40 Proportion of the potential population who are participants in the NDIS, by CALD status, 30 June (a), (b)

	Unit	NSW	Vic	Qld	WA	SA	Tas	ACT	NT	Aust
Participants with CALD status per 1000 people with CALD status										
2019	rate	4	3	3	1	5	3	6	6	3
2020 (c)	rate	5	5	5	4	7	5	7	9	5
Participants with CALD status per 1000 potential population with CALD status										
2019	rate	247	248	201	117	269	125	543	393	237
2020 (c)	rate	364	366	334	304	372	210	564	484	360
Participants with non CALD status per 1000 people with non CALD status										
2019	rate	17	15	11	5	19	13	19	12	14
2020 (c)	rate	20	21	16	12	24	18	21	18	19
Participants with non CALD status per 1000 potential population with non CALD status										
2019	rate	810	788	510	318	792	572	965	869	684
2020 (c)	rate	989	927	776	717	965	881	1 044	1 165	897
Not stated CALD status - Scheme participants										
2019	rate	268	301	39	5 869	197	12	123	1	6 810
2020 (c)	rate	255	216	32	5 589	99	16	101	9	6 317
All participants per 1000 people										
2019	rate	12	11	10	6	16	12	16	10	11
2020 (c)	rate	15	16	14	12	20	16	18	14	15

Data are comparable (subject to caveats) across jurisdictions and over time.

Data are complete (subject to caveats) for the current reporting period.

- (a) CALD status is defined as country of birth is not Australia, New Zealand, the United Kingdom, Ireland, the United States of America, Canada or South Africa, or primary language spoken at home is not English.
- (b) For all results in this table, state/ territory is defined by the current residing address of the participant.
- (c) There are 24 active participants at 30 June 2020 who reside in Other Territories including Norfolk Island. There are also 12 active participants at 30 June 2020 with missing jurisdiction information. These participants are included in the results for Australia but are not allocated to a State/Territory.

Source: NDIA (unpublished) and NDIA (published), *Quarterly Report to COAG Disability Reform Council, 30 June*, various years.

Table 15A.41 Users of NDA accommodation support services, by country of birth (a), (b), (c), (d)

	NSW (e), (f)	Vic	Qld	WA (g)	SA (f), (h)	Tas	ACT (f)	NT	Aust (f)
People born in a non-English speaking country using accommodation support services per 1000 people aged under 65 years who were born in a non-English speaking country									
2010-11	0.3	0.5	0.5	0.3	2.3	0.9	0.5	–	0.5
2011-12	0.4	0.3	0.6	0.5	2.1	0.9	0.5	0.1	0.5
2012-13	0.4	0.2	0.4	0.5	2.0	1.0	0.4	0.4	0.4
2013-14	0.4	0.2	0.5	0.5	2.2	1.1	0.5	0.5	0.5
2014-15	1.0	0.6	0.4	0.4	3.0	1.1	0.8	1.1	0.8
2015-16	1.1	0.8	0.4	0.4	3.2	1.1	..	0.9	0.8
2016-17	1.0	0.7	0.4	0.5	3.1	1.3	..	0.7	0.8
2017-18 (i)	0.4	0.6	0.3	0.4	3.3	1.2	..	0.5	0.6
2018-19	..	0.4	0.3	0.4	..	0.6	..	0.3	0.2
People born in a non-English speaking country using accommodation support services per 1000 potential population aged under 65 years who were born in a non-English speaking country									
2010-11	15.3	20.7	24.8	17.2	105.8	29.3	28.2	1.9	23.8
2011-12	19.5	16.7	42.6	33.2	124.2	62.1	33.8	9.1	27.6
2012-13	18.6	11.5	33.1	33.1	116.4	67.1	27.8	29.1	24.3
2013-14	22.0	11.8	37.0	32.0	124.9	76.7	32.1	31.2	26.6
2014-15	19.3	10.5	26.3	25.9	97.7	41.8	20.4	30.7	22.4
2015-16	21.3	15.0	28.5	26.0	108.6	65.1	..	28.6	24.8
2016-17	18.9	13.9	24.9	33.3	104.7	76.7	..	22.5	23.5
2017-18 (i), (j)	6.9	9.5	17.8	23.3	91.3	39.7	..	11.3	15.2
2018-19	..	6.3	14.7	19.0	..	18.8	..	7.0	5.6
People born in an English speaking country using accommodation support services per 1000 people aged under 65 years who were born in an English speaking country									
2010-11	1.8	1.9	1.8	1.8	4.2	3.1	1.6	1.1	2.0
2011-12	1.9	1.7	1.8	1.9	3.9	3.1	1.6	1.4	2.0
2012-13	1.9	1.7	1.8	2.2	4.0	3.2	1.6	2.7	2.1
2013-14	2.1	1.7	1.8	2.1	4.3	3.3	1.9	2.4	2.1
2014-15	1.8	1.4	1.9	2.3	4.1	3.0	1.4	2.5	2.0
2015-16	1.7	1.5	1.8	2.4	4.2	3.0	..	2.3	1.9
2016-17	1.6	1.4	1.8	2.7	4.2	2.9	..	2.2	1.9
2017-18 (i)	0.6	1.1	1.5	2.1	4.1	2.6	..	1.3	1.3
2018-19	..	0.6	1.1	1.5	..	1.2	..	0.3	0.6
People born in an English speaking country using accommodation support services per 1000 potential population aged under 65 years who were born in an English speaking country									
2010-11	64.9	72.6	62.9	64.2	156.0	111.5	57.9	28.2	73.2
2011-12	66.0	60.2	61.8	65.3	137.9	106.9	55.6	35.3	69.2
2012-13	63.7	57.8	58.3	72.9	137.5	106.3	55.1	66.1	68.5
2013-14	67.3	56.3	57.2	67.0	145.4	105.3	62.2	58.1	68.8
2014-15	63.9	55.0	59.1	72.0	141.3	96.4	51.7	61.8	67.8
2015-16	60.7	54.0	55.9	73.4	141.3	92.1	..	53.8	64.9
2016-17	56.5	51.6	54.9	80.9	141.4	90.2	..	51.7	63.4

Table 15A.41 Users of NDA accommodation support services, by country of birth (a), (b), (c), (d)

	NSW (e), (f)	Vic	Qld	WA (g)	SA (f), (h)	Tas	ACT (f)	NT	Aust (f)
2017-18 (i), (j)	21.9	39.6	44.9	62.4	138.8	78.9	..	31.2	44.7
2018-19	..	22.6	33.6	45.1	..	36.9	..	6.2	18.6
All people using accommodation support services per 1000 total people aged under 65 years									
2010-11	1.5	1.6	1.6	1.6	4.0	3.0	1.4	1.0	1.8
2011-12	1.6	1.4	1.7	1.7	3.7	3.0	1.4	1.3	1.8
2012-13	1.6	1.4	1.6	2.0	3.8	3.1	1.4	2.5	1.8
2013-14	1.8	1.4	1.7	1.8	4.1	3.2	1.6	2.2	1.8
2014-15	1.7	1.3	1.7	2.0	4.0	2.9	1.4	2.4	1.8
2015-16	1.6	1.4	1.7	2.1	4.1	2.9	..	2.1	1.8
2016-17	1.5	1.3	1.7	2.3	4.1	2.9	..	2.1	1.8
2017-18 (i)	0.6	1.0	1.4	1.8	4.1	2.5	..	1.3	1.3
2018-19	..	0.6	1.0	1.3	..	1.2	..	0.3	0.5

Data are comparable (subject to caveats) across jurisdictions and over time.

Data are not complete (subject to caveats) for the current reporting period.

- (a) Data for service users born in a non-English speaking country were based on responses for country of birth with English Proficiency Groups 2–4. This includes all countries except Australia, New Zealand, Canada, United Kingdom, South Africa, Ireland or the United States of America, which are classified as English speaking countries. Where country of birth was inconsistently recorded for the same service user, the service user was counted as having been born in a non-English speaking country.
- (b) The potential populations and general populations of people born in an English/non-English speaking country are derived using country of birth data from the Australian Census of Population and Housing and the estimated resident population of states and territories in the relevant year. Estimates exclude people whose country of birth was not stated or who were visitors to Australia.
- (c) The definition of the potential population was revised in 2015 (using 2015 SDAC data); data were revised from 2012-13 to reflect this new definition. See sub-section 15.4.
- (d) User data for this table relate to users of all ages.
- (e) NSW data has had lower-than-average response rates, which has led to underreporting of service user numbers compared to other jurisdictions.
- (f) NSW data for State government service users were not available for 2018-19 because NSW transitioned to the NDIS in 2017–18. SA data for State government service users were not available for 2018-19 as most of these service users had transitioned to the NDIS. ACT data for Territory government service users were not available for 2018-19, 2017-18, 2016-17 and 2015-16 because the ACT transitioned to the NDIS in 2016–17. Therefore, Australian totals do not include NSW, SA and ACT State/Territory government service users in 2018-19 and ACT Territory government service users in 2017-18, 2016-17 and 2015-16.
- (g) WA data includes service users who received services under the WA Government operated trial sites of the NDIS. The trial commenced on 1 July 2014 and ran until 30 June 2017. Effective 1 July 2018, all service users in WA trial sites were no longer counted as NDA users due to the commencement of the full-scheme roll-out of the Australia-wide NDIS in WA (the service users were required to be transferred to the Australia-wide NDIS).
- (h) SA data for 2012-13 are not comparable to previous years. A large non-government provider in SA ceased reporting non-NDA clients which were incorrectly included in previous years' data, while another SA agency experienced data reporting problems, resulting in some clients not being reported. Data for 2011-12 are not comparable with other years. A large government service provider in SA ceased reporting case management services for people who received telephone contact only once or twice a year. This contributed to a large decrease in clients.

Table 15A.41 **Users of NDA accommodation support services, by country of birth (a), (b), (c), (d)**

	NSW (e), (f)	Vic	Qld	WA (g)	SA (f), (h)	Tas	ACT (f)	NT	Aust (f)
(i)	As 2017-18 was the final year of NSW transitioning existing NSW disability clients to the NDIS, data on number of client receiving NDA services in NSW for 2017-18 may be marginally under-enumerated.								
(j)	2017-18 potential population data have been revised for the 2021 RoGS and therefore differ from the data published in the 2020 RoGS.								
	.. Not applicable. – Nil or rounded to zero. na Not available.								

Source: AIHW (unpublished), DS NMDS 2009-10 to 2018-19; AIHW analysis of ABS *Australian Demographic Statistics* (various years), Cat. no. 3101.0, *ABS Survey of Disability, Ageing and Carers 2009, 2012 and 2015*, Cat. no. 4430.0, *ABS Census of Population and Housing* (various years), Cat. no. 2001.0.

Table 15A.42 Users of NDA community support services, by country of birth (a), (b), (c), (d), (e)

	<i>NSW (f), (g)</i>	<i>Vic</i>	<i>Qld</i>	<i>WA (h)</i>	<i>SA (g), (i)</i>	<i>Tas</i>	<i>ACT (g)</i>	<i>NT</i>	<i>Aust (g)</i>
People born in a non-English speaking country using community support services per 1000 people aged under 65 years who were born in a non-English speaking country									
2010-11	1.4	3.6	1.1	1.3	5.8	2.6	2.5	1.3	2.3
2011-12	1.5	3.1	1.1	1.7	5.5	2.9	1.5	1.5	2.2
2012-13	1.5	2.7	1.2	1.7	4.4	3.0	2.8	1.7	2.0
2013-14	1.4	2.9	1.3	1.9	4.5	2.8	5.8	1.3	2.1
2014-15	3.5	7.9	1.1	2.0	6.3	2.1	6.2	3.5	3.7
2015-16	3.8	8.2	1.3	2.0	6.7	2.2	..	2.1	3.8
2016-17	3.0	7.2	1.0	2.2	7.2	2.5	..	3.2	3.5
2017-18 (j)	1.5	6.1	0.7	1.9	6.8	1.9	..	2.8	2.6
2018-19	..	4.2	0.3	1.8	..	1.6	..	0.1	1.3
People born in a non-English speaking country using community support services per 1000 potential population aged under 65 years who were born in a non-English speaking country									
2010-11	68.4	162.9	57.6	65.3	261.5	89.6	142.3	56.9	109.0
2011-12	78.2	160.9	85.5	114.1	321.8	203.4	96.5	106.7	122.4
2012-13	74.9	137.6	90.7	110.5	248.7	201.3	180.6	113.4	111.0
2013-14	69.8	147.3	93.8	125.1	257.3	186.7	369.3	87.8	116.8
2014-15	65.9	138.9	67.0	117.0	200.7	78.6	156.3	95.4	102.3
2015-16	74.5	153.7	89.0	126.0	226.7	133.1	..	70.5	112.5
2016-17	59.0	136.9	71.2	136.5	242.3	150.4	..	106.9	101.3
2017-18 (j), (k)	26.0	103.5	36.9	100.1	189.1	63.5	..	70.5	67.2
2018-19	..	72.4	17.9	95.6	..	51.8	..	1.4	34.0
People born in an English speaking country using community support services per 1000 people aged under 65 years who were born in an English speaking country									
2010-11	6.6	10.3	4.5	7.4	13.1	11.0	12.8	9.6	7.8
2011-12	6.9	9.4	4.4	7.2	11.0	11.5	13.9	9.8	7.5
2012-13	6.9	9.8	5.0	7.1	10.5	12.0	13.9	9.1	7.7
2013-14	6.5	9.7	5.3	7.4	11.3	12.2	17.5	8.9	7.8
2014-15	5.9	8.5	5.3	8.9	10.3	11.5	10.8	8.8	7.3
2015-16	6.1	8.7	5.5	8.8	9.4	10.7	..	8.2	7.1
2016-17	5.3	8.5	4.6	9.2	8.6	10.0	..	5.2	6.6
2017-18 (j)	2.8	6.6	2.8	7.5	7.8	8.4	..	3.7	4.7
2018-19	..	3.7	1.3	6.3	..	6.3	..	0.2	2.0
People born in an English speaking country using community support services per 1000 potential population aged under 65 years who were born in an English speaking country									
2010-11	235.7	390.9	160.8	262.2	485.7	395.2	470.1	249.7	282.5
2011-12	234.6	337.1	147.8	242.8	387.0	392.5	486.0	241.2	258.1
2012-13	228.4	342.8	164.4	233.1	359.7	396.3	471.9	220.2	257.5
2013-14	210.8	331.8	170.3	240.4	377.7	393.8	584.8	212.1	254.6
2014-15	211.5	325.5	166.8	273.4	356.5	369.0	390.9	213.2	251.1
2015-16	212.4	321.5	169.2	266.7	315.9	331.4	..	190.1	239.7
2016-17	185.4	315.5	138.3	279.6	289.2	307.2	..	121.2	221.6
2017-18 (j), (k)	98.9	245.3	84.8	227.0	261.6	258.4	..	87.2	157.3

Table 15A.42 **Users of NDA community support services, by country of birth (a), (b), (c), (d), (e)**

	<i>NSW</i> (f), (g)	<i>Vic</i>	<i>Qld</i>	<i>WA</i> (h)	<i>SA</i> (g), (i)	<i>Tas</i>	<i>ACT</i> (g)	<i>NT</i>	<i>Aust</i> (g)
2018-19	..	135.9	40.2	187.9	..	192.8	..	4.9	66.1
All people using community support services per 1000 total people aged under 65 years									
2010-11	5.6	9.0	4.2	6.5	12.2	10.6	11.1	8.7	6.9
2011-12	5.9	8.2	4.1	6.4	10.4	11.1	11.8	8.9	6.7
2012-13	5.8	8.5	4.6	6.3	9.8	11.6	12.0	8.3	6.8
2013-14	5.5	8.4	4.9	6.6	10.5	11.7	15.6	8.1	6.9
2014-15	5.5	8.3	4.8	7.6	9.9	10.9	10.3	8.2	6.8
2015-16	5.7	8.5	5.0	7.6	9.1	10.2	..	7.5	6.7
2016-17	5.1	8.4	4.2	8.1	8.5	9.6	..	5.0	6.3
2017-18 (j)	2.7	6.5	2.6	6.6	7.7	8.1	..	3.6	4.5
2018-19	..	3.7	1.2	5.6	..	6.1	..	0.2	1.9

Data are comparable (subject to caveats) across jurisdictions and over time.

Data are not complete (subject to caveats) for the current reporting period.

- (a) Data for service users born in a non-English speaking country were based on responses for country of birth with English Proficiency Groups 2–4. This includes all countries except Australia, New Zealand, Canada, United Kingdom, South Africa, Ireland or the United States of America, which are classified as English speaking countries. Where country of birth was inconsistently recorded for the same service user, the service user was counted as having been born in a non-English speaking country.
- (b) Due to the relatively high missing rate of data, care should be taken when interpreting this indicator.
- (c) The potential populations and general populations of people born in an English/non-English speaking country are derived using country of birth data from the Australian Census of Population and Housing and the estimated resident population of states and territories in the relevant year. Estimates exclude people whose country of birth was not stated or who were visitors to Australia.
- (d) The definition of the potential population was revised in 2015 (using 2015 SDAC data); data were revised from 2012-13 to reflect this new definition. See sub-section 15.4.
- (e) User data for this table relate to users of all ages.
- (f) NSW data has had lower-than-average response rates, which has led to underreporting of service user numbers compared to other jurisdictions.
- (g) NSW data for State government service users were not available for 2018-19 because NSW transitioned to the NDIS in 2017–18. SA data for State government service users were not available for 2018-19 as most of these service users had transitioned to the NDIS. ACT data for Territory government service users were not available for 2018-19, 2017-18, 2016-17 and 2015-16 because the ACT transitioned to the NDIS in 2016–17. Therefore, Australian totals do not include NSW, SA and ACT State/Territory government service users in 2018-19 and ACT Territory government service users in 2017-18, 2016-17 and 2015-16.
- (h) WA data includes service users who received services under the WA Government operated trial sites of the NDIS. The trial commenced on 1 July 2014 and ran until 30 June 2017. Effective 1 July 2018, all service users in WA trial sites were no longer counted as NDA users due to the commencement of the full-scheme roll-out of the Australia-wide NDIS in WA (the service users were required to be transferred to the Australia-wide NDIS).
- (i) SA data for 2012-13 are not comparable to previous years. A large non-government provider in SA ceased reporting non-NDA clients which were incorrectly included in previous years' data, while another SA agency experienced data reporting problems, resulting in some clients not being reported. Data for 2011-12 are not comparable with other years. A large government service provider in SA ceased reporting case management services for people who received telephone contact only once or twice a year. This contributed to a large decrease in clients.

Table 15A.42 **Users of NDA community support services, by country of birth (a), (b), (c), (d), (e)**

	<i>NSW (f), (g)</i>	<i>Vic</i>	<i>Qld</i>	<i>WA (h)</i>	<i>SA (g), (i)</i>	<i>Tas</i>	<i>ACT (g)</i>	<i>NT</i>	<i>Aust (g)</i>
(j)	As 2017-18 was the final year of NSW transitioning existing NSW disability clients to the NDIS, data on number of client receiving NDA services in NSW for 2017-18 may be marginally under-enumerated.								
(k)	2017-18 potential population data have been revised for the 2021 RoGS and therefore differ from the data published in the 2020 RoGS.								

na Not available.

Source: AIHW (unpublished), DS NMDS 2010-11 to 2018-19; AIHW analysis of ABS *Australian Demographic Statistics* (various years), Cat. no. 3101.0, ABS *Survey of Disability, Ageing and Carers* 2009, 2012 and 2015, Cat. no. 4430.0, ABS *Census of Population and Housing* (various years), Cat. no. 2001.0.

Table 15A.43 **Users of NDA community access services, by country of birth (a), (b), (c), (d)**

	<i>NSW (e), (f)</i>	<i>Vic</i>	<i>Qld</i>	<i>WA (g)</i>	<i>SA (f), (h)</i>	<i>Tas</i>	<i>ACT (f)</i>	<i>NT</i>	<i>Aust (f)</i>
People born in a non-English speaking country using community access services per 1000 people aged under 65 years who were born in a non-English speaking country									
2010-11	0.7	1.2	0.6	0.4	2.4	1.2	0.5	0.1	0.9
2011-12	0.7	1.1	0.7	0.6	2.4	1.3	0.4	0.0	0.9
2012-13	0.8	1.1	0.5	0.6	2.0	1.5	0.7	0.5	0.9
2013-14	0.8	1.3	0.5	0.6	2.0	1.2	1.4	0.6	1.0
2014-15	2.0	3.9	0.5	0.6	2.7	0.7	1.1	1.0	1.8
2015-16	2.3	4.7	0.5	0.6	3.1	0.8	..	0.7	2.0
2016-17	2.0	5.1	0.5	0.8	2.8	0.8	..	0.6	2.1
2017-18 (i)	0.6	4.1	0.5	0.7	2.0	0.6	..	0.6	1.4
2018-19	..	3.6	0.4	0.6	..	0.2	..	np	1.0
People born in a non-English speaking country using community access services per 1000 potential population aged under 65 years who were born in a non-English speaking country									
2010-11	32.2	52.4	30.3	22.3	107.7	39.1	30.3	3.8	41.7
2011-12	36.2	55.1	56.8	40.4	140.9	93.1	29.0	3.0	50.0
2012-13	37.7	57.0	36.2	41.0	116.4	104.0	41.7	34.9	48.6
2013-14	38.9	66.8	40.2	40.7	112.9	80.0	87.2	39.7	53.0
2014-15	38.0	68.7	29.0	37.3	86.9	28.4	27.2	27.3	48.9
2015-16	44.5	88.9	34.0	37.8	104.5	47.3	..	22.9	59.2
2016-17	39.8	95.5	35.7	50.8	93.9	50.1	..	20.6	60.4
2017-18 (i), (j)	10.8	69.8	26.2	36.5	56.4	20.6	..	14.1	35.8
2018-19	..	62.1	18.6	29.1	..	7.8	..	np	24.4
People born in an English speaking country using community access services per 1000 people aged under 65 years who were born in an English speaking country									
2010-11	2.6	2.8	2.3	2.5	4.7	3.5	1.6	1.0	2.7
2011-12	2.7	2.7	2.5	2.5	4.6	3.4	1.5	1.2	2.8
2012-13	2.8	1.7	2.4	2.4	4.5	3.5	1.9	2.2	2.5
2013-14	3.0	1.7	2.5	2.3	4.5	3.1	2.9	2.0	2.6
2014-15	2.6	1.6	2.6	3.0	4.2	2.4	1.8	2.0	2.5
2015-16	2.8	1.6	2.5	3.1	3.7	2.4	..	1.9	2.4
2016-17	2.5	1.5	2.6	3.8	3.6	2.3	..	1.8	2.4
2017-18 (i)	0.9	1.2	2.1	2.8	3.1	1.8	..	1.3	1.6
2018-19	..	0.9	1.4	1.9	..	0.8	..	0.1	0.7
People born in an English speaking country using community access services per 1000 potential population aged under 65 years who were born in an English speaking country									
2010-11	92.5	106.5	82.3	90.4	174.7	125.4	58.6	24.8	98.3
2011-12	93.1	94.8	84.8	85.5	162.3	116.4	52.4	29.2	94.6
2012-13	92.8	60.4	78.2	79.3	152.1	117.1	66.3	54.3	84.4
2013-14	97.5	57.5	79.3	73.5	149.0	101.6	97.1	47.0	84.5
2014-15	95.3	59.2	80.2	91.9	144.7	77.8	65.9	47.4	85.1
2015-16	96.9	58.0	76.8	93.4	125.9	75.7	..	43.8	82.2
2016-17	89.5	54.4	77.4	114.7	119.7	69.8	..	41.2	80.7

Table 15A.43 **Users of NDA community access services, by country of birth (a), (b), (c), (d)**

	<i>NSW</i> (e), (f)	<i>Vic</i>	<i>Qld</i>	<i>WA</i> (g)	<i>SA</i> (f), (h)	<i>Tas</i>	<i>ACT</i> (f)	<i>NT</i>	<i>Aust</i> (f)
2017-18 (i), (j)	30.8	45.4	64.2	84.7	103.0	56.8	..	29.9	52.5
2018-19	..	33.2	43.0	56.1	..	24.2	..	3.1	24.1
All people using community access services per 1000 total people aged under 65 years									
2010-11	2.2	2.5	2.1	2.2	4.4	3.4	1.4	0.9	2.4
2011-12	2.3	2.3	2.3	2.3	4.4	3.3	1.3	1.1	2.5
2012-13	2.4	1.6	2.2	2.2	4.2	3.4	1.7	2.1	2.3
2013-14	2.6	1.6	2.3	2.0	4.2	3.0	2.7	1.8	2.3
2014-15	2.5	1.7	2.3	2.5	4.0	2.3	1.7	1.8	2.4
2015-16	2.7	1.8	2.3	2.6	3.6	2.3	..	1.7	2.4
2016-17	2.5	1.7	2.3	3.3	3.5	2.2	..	1.7	2.4
2017-18 (i)	0.9	1.4	1.9	2.5	3.0	1.8	..	1.2	1.5
2018-19	..	1.1	1.3	1.7	..	0.8	..	0.1	0.7

Data are comparable (subject to caveats) across jurisdictions and over time.

Data are not complete (subject to caveats) for the current reporting period.

- (a) Data for service users born in a non-English speaking country were based on responses for country of birth with English Proficiency Groups 2–4. Data includes all countries except Australia, New Zealand, Canada, United Kingdom, South Africa, Ireland or the United States of America, which are classified as English speaking countries. Where country of birth was inconsistently recorded for the same service user, the service user was counted as having been born in a non-English speaking country.
- (b) The potential populations and general populations of people born in an English/non-English speaking country are derived using country of birth data from the Australian Census of Population and Housing and the estimated resident population of states and territories in the relevant year. Estimates exclude people whose country of birth was not stated or who were visitors to Australia.
- (c) The definition of the potential population was revised in 2015 (using 2015 SDAC data); data were revised from 2012-13 to reflect this new definition. See sub-section 15.4.
- (d) User data for this table relate to users of all ages.
- (e) NSW data has had lower-than-average response rates, which has led to underreporting of service user numbers compared to other jurisdictions.
- (f) NSW data for State government service users were not available for 2018-19 because NSW transitioned to the NDIS in 2017–18. SA data for State government service users were not available for 2018-19 as most of these service users had transitioned to the NDIS. ACT data for Territory government service users were not available for 2018-19, 2017-18, 2016-17 and 2015-16 because the ACT transitioned to the NDIS in 2016–17. Therefore, Australian totals do not include NSW, SA and ACT State/Territory government service users in 2018-19 and ACT Territory government service users in 2017-18, 2016-17 and 2015-16.
- (g) WA data includes service users who received services under the WA Government operated trial sites of the NDIS. The trial commenced on 1 July 2014 and ran until 30 June 2017. Effective 1 July 2018, all service users in WA trial sites were no longer counted as NDA users due to the commencement of the full-scheme roll-out of the Australia-wide NDIS in WA (the service users were required to be transferred to the Australia-wide NDIS).
- (h) SA data for 2012-13 are not comparable to previous years. A large non-government provider in SA ceased reporting non-NDA clients which were incorrectly included in previous years' data, while another SA agency experienced data reporting problems, resulting in some clients not being reported. Data for 2011-12 are not comparable with other years. A large government service provider in SA ceased reporting case management services for people who received telephone contact only once or twice a year. This contributed to a large decrease in clients.

Table 15A.43 **Users of NDA community access services, by country of birth (a), (b), (c), (d)**

	<i>NSW (e), (f)</i>	<i>Vic</i>	<i>Qld</i>	<i>WA (g)</i>	<i>SA (f), (h)</i>	<i>Tas</i>	<i>ACT (f)</i>	<i>NT</i>	<i>Aust (f)</i>
(i)	As 2017-18 was the final year of NSW transitioning existing NSW disability clients to the NDIS, data on number of client receiving NDA services in NSW for 2017-18 may be marginally under-enumerated.								
(j)	2017-18 potential population data have been revised for the 2021 RoGS and therefore differ from the data published in the 2020 RoGS.								
	.. Not applicable na Not available. np Not published.								

Source: AIHW (unpublished), DS NMDS 2010-11 to 2018-19; AIHW analysis of ABS *Australian Demographic Statistics* (various years), Cat. no. 3101.0, *ABS Survey of Disability, Ageing and Carers* 2009, 2012 and 2015, Cat. no. 4430.0, *ABS Census of Population and Housing* (various years), Cat. no. 2001.0.

Table 15A.44 **Users of NDA respite services, by country of birth (a), (b), (c), (d)**

	NSW (e), (f)	Vic	Qld	WA (g)	SA (f), (h)	Tas	ACT (f)	NT	Aust (f)
People born in a non-English speaking country using respite services per 1000 people aged under 65 years who were born in a non-English speaking country									
2010-11	0.4	0.9	0.3	0.2	0.4	0.4	0.8	0.3	0.5
2011-12	0.4	1.0	0.4	0.4	0.4	0.5	0.7	0.2	0.6
2012-13	0.5	0.8	0.3	0.4	0.4	0.4	0.6	0.3	0.5
2013-14	0.5	0.8	0.3	0.4	0.4	0.3	0.6	0.2	0.5
2014-15	1.2	1.8	0.2	0.3	0.6	0.1	0.9	0.6	0.8
2015-16	1.2	1.8	0.2	0.3	0.6	–	..	0.7	0.9
2016-17	1.0	1.9	0.2	0.3	0.7	0.1	..	0.7	0.8
2017-18 (i)	0.2	1.3	0.2	0.3	0.5	–	..	0.7	0.5
2018-19	..	0.7	0.1	0.3	..	–	..	0.1	0.2
People born in a non-English speaking country using respite services per 1000 potential population aged under 65 years who were born in a non-English speaking country									
2018-19	..	29.1	19.1	39.8	..	–	..	6.8	15.0
People born in an English speaking country using respite services per 1000 people aged under 65 years who were born in an English speaking country									
2010-11	1.8	3.0	1.4	1.9	1.4	1.1	1.1	0.5	1.9
2011-12	1.9	2.9	1.4	2.0	1.4	1.0	1.1	0.6	1.9
2012-13	2.0	3.0	1.3	1.9	1.5	1.1	1.1	1.1	2.0
2013-14	2.0	3.2	1.4	1.6	1.6	1.1	1.1	1.0	2.0
2014-15	1.8	2.7	1.5	1.5	1.3	0.8	0.9	1.1	1.9
2015-16	1.9	2.6	1.4	1.6	1.2	0.7	..	1.1	1.8
2016-17	1.6	2.7	1.4	1.6	1.1	0.7	..	0.9	1.8
2017-18 (i)	0.6	2.1	1.1	1.3	0.8	0.4	..	0.7	1.2
2018-19	..	1.0	0.7	1.1	..	0.1	..	0.2	0.5
People born in an English speaking country using respite services per 1000 potential population aged under 65 years who were born in an English speaking country									
2018-19	..	80.4	46.1	73.7	..	7.6	..	8.3	37.6
All people using respite services per 1000 total people aged under 65 years									
2010-11	1.5	2.5	1.3	1.6	1.3	1.1	1.0	0.4	1.7
2011-12	1.6	2.5	1.3	1.7	1.3	1.0	1.1	0.6	1.7
2012-13	1.7	2.6	1.2	1.6	1.4	1.1	1.0	1.1	1.8
2013-14	1.7	2.7	1.3	1.4	1.5	1.1	1.0	0.9	1.8
2014-15	1.7	2.6	1.3	1.3	1.3	0.8	0.9	1.0	1.7
2015-16	1.8	2.5	1.3	1.3	1.1	0.7	..	1.0	1.7
2016-17	1.6	2.7	1.2	1.4	1.1	0.7	..	0.9	1.7
2017-18 (i)	0.5	2.0	1.0	1.2	0.8	0.4	..	0.7	1.1
2018-19	..	1.0	0.6	1.0	..	0.1	..	0.2	0.5

Data are comparable (subject to caveats) across jurisdictions and over time.

Data are not complete (subject to caveats) for the current reporting period.

Table 15A.44 **Users of NDA respite services, by country of birth (a), (b), (c), (d)**

	NSW (e), (f)	Vic	Qld	WA (g)	SA (f), (h)	Tas	ACT (f)	NT	Aust (f)
(a)	Data for service users born in a non-English speaking country were based on responses for country of birth with English Proficiency Groups 2–4. Data includes all countries except Australia, New Zealand, Canada, United Kingdom, South Africa, Ireland or the United States of America, which are classified as English speaking countries. Where country of birth was inconsistently recorded for the same service user, the service user was counted as having been born in a non-English speaking country.								
(b)	The potential populations and general populations of people born in an English/non-English speaking country are derived using country of birth data from the Australian Census of Population and Housing and the estimated resident population of states and territories in the relevant year. Estimates exclude people whose country of birth was not stated or who were visitors to Australia.								
(c)	The definition of the potential population was revised in 2015 (using 2015 SDAC data); data were revised from 2012-13 to reflect this new definition. See sub-section 15.4.								
(d)	User data for this table relate to users of all ages.								
(e)	NSW data has had lower-than-average response rates, which has led to underreporting of service user numbers compared to other jurisdictions.								
(f)	NSW data for State government service users were not available for 2018-19 because NSW transitioned to the NDIS in 2017–18. SA data for State government service users were not available for 2018-19 as most of these service users had transitioned to the NDIS. ACT data for Territory government service users were not available for 2018-19, 2017-18, 2016-17 and 2015-16 because the ACT transitioned to the NDIS in 2016–17. Therefore, Australian totals do not include NSW, SA and ACT State/Territory government service users in 2018-19 and ACT Territory government service users in 2017-18, 2016-17 and 2015-16.								
(g)	WA data includes service users who received services under the WA Government operated trial sites of the NDIS. The trial commenced on 1 July 2014 and ran until 30 June 2017. Effective 1 July 2018, all service users in WA trial sites were no longer counted as NDA users due to the commencement of the full-scheme roll-out of the Australia-wide NDIS in WA (the service users were required to be transferred to the Australia-wide NDIS).								
(h)	SA data for 2012-13 are not comparable to previous years. A large non-government provider in SA ceased reporting non-NDA clients which were incorrectly included in previous years' data, while another SA agency experienced data reporting problems, resulting in some clients not being reported. Data for 2011-12 are not comparable with other years. A large government service provider in SA ceased reporting case management services for people who received telephone contact only once or twice a year. This contributed to a large decrease in clients.								
(i)	As 2017-18 was the final year of NSW transitioning existing NSW disability clients to the NDIS, data on number of client receiving NDA services in NSW for 2017-18 may be marginally under-enumerated.								
	.. Not applicable. – Nil or rounded to zero. na Not available.								

Source: AIHW (unpublished), DS NMDS 2010-11 to 2018-19; AIHW analysis of ABS *Australian Demographic Statistics* (various years), ABS *Census of Population and Housing* (various years), Cat. no. 2001.0.

Table 15A.45 Users of NDA employment services, by country of birth (a), (b), (c), (d)

	NSW	Vic	Qld	WA	SA	Tas	ACT	NT	Aust
People born in a non-English speaking country using employment services per 1000 people aged 15–64 years who were born in a non-English speaking country									
2009-10	6.1	7.6	4.8	3.5	5.7	4.7	3.1	3.0	6.1
2010-11	6.4	7.2	4.6	3.2	5.3	4.8	3.0	1.9	6.0
2011-12	6.6	7.4	5.4	3.7	5.5	4.6	3.1	2.5	6.3
2012-13	6.7	6.9	4.7	3.1	6.1	4.7	3.2	2.2	6.0
2013-14	6.8	7.0	5.0	3.1	6.7	5.1	3.2	2.0	6.1
2014-15	18.0	20.7	5.2	2.9	10.6	4.8	6.8	4.0	11.7
2015-16	17.9	19.5	5.4	2.7	11.5	5.8	5.5	3.5	11.5
2016-17	18.2	18.9	5.6	2.8	12.0	6.6	5.3	4.4	11.6
2017-18	17.6	19.9	6.0	2.9	13.5	6.8	6.8	4.1	11.9
2018-19	18.5	22.4	7.0	3.5	15.8	7.0	11.5	4.5	13.3
People born in a non-English speaking country using employment services per 1000 potential population who were born in a non-English speaking country									
2011-12	472.8	519.7	566.5	328.2	433.9	500.0	261.7	248.8	478.0
2012-13	461.1	464.8	477.4	259.6	462.0	500.0	264.8	209.1	440.1
2013-14	474.9	483.3	508.5	264.8	515.6	543.4	268.5	189.7	457.4
2014-15	463.8	483.4	422.9	222.8	474.7	296.3	224.5	172.0	434.0
2015-16	469.8	492.0	512.1	227.5	541.5	520.7	182.5	154.7	453.1
2016-17	445.0	427.9	414.9	205.0	469.5	327.4	161.1	147.9	405.2
2017-18	423.4	448.5	436.9	205.8	518.1	321.9	202.0	137.8	409.1
2018-19	448.8	512.6	500.4	248.9	606.3	334.2	368.4	152.7	457.6
People born in an English speaking country using employment services per 1000 people aged 15–64 years who were born in an English speaking country									
2009-10	8.8	8.4	8.1	6.8	10.5	8.9	6.2	4.0	8.4
2010-11	9.5	9.0	9.4	7.5	11.9	9.7	6.8	3.8	9.2
2011-12	9.8	9.3	9.7	7.7	11.5	9.9	6.8	4.3	9.4
2012-13	9.7	8.7	9.2	6.9	12.6	9.5	7.6	3.6	9.1
2013-14	9.7	8.7	9.8	6.4	12.5	10.0	7.2	2.7	9.1
2014-15	9.2	8.4	11.2	7.1	12.9	10.7	6.4	3.0	9.3
2015-16	9.1	8.2	11.4	6.8	13.0	10.7	6.0	3.0	9.2
2016-17	8.7	7.8	11.8	6.7	13.7	11.2	5.3	3.1	9.1
2017-18	8.0	7.6	12.0	7.1	15.2	10.9	5.0	3.1	9.0
2018-19	8.1	8.1	13.1	8.5	16.4	13.2	6.2	3.6	9.6
People born in an English speaking country using employment services per 1000 potential population who were born in an English speaking country									
2011-12	519.4	506.8	493.3	382.6	609.3	529.9	333.4	162.0	492.1
2012-13	494.1	451.0	452.4	325.3	638.2	489.3	355.1	132.6	453.2
2013-14	493.3	456.0	475.5	305.3	637.9	518.8	343.9	95.0	455.3
2014-15	541.9	508.2	537.2	326.2	701.1	539.9	342.6	114.9	503.0
2015-16	514.1	487.6	536.3	302.6	680.9	527.4	313.9	108.5	484.9
2016-17	522.3	474.9	583.1	317.4	750.2	569.6	284.3	117.0	502.0
2017-18	468.5	461.0	576.2	333.8	823.0	542.0	263.7	114.5	487.9
2018-19	474.7	488.0	623.3	387.4	864.1	665.4	337.4	133.9	520.1
All people using employment services per 1000 total people aged 15–64 years									
2009-10	8.2	8.3	7.8	6.3	10.0	8.7	5.7	3.9	8.0
2010-11	8.8	8.6	8.8	6.7	10.9	9.4	6.0	3.6	8.6
2011-12	9.0	8.9	9.2	7.0	10.6	9.6	6.1	4.1	8.8
2012-13	9.0	8.3	8.7	6.3	11.7	9.2	6.7	3.4	8.5
2013-14	9.0	8.3	9.2	5.9	11.7	9.7	6.4	2.6	8.5
2014-15	9.8	9.3	10.2	6.2	12.5	10.3	6.3	3.0	9.3
2015-16	9.7	9.0	10.5	5.8	12.7	10.3	5.8	2.9	9.2
2016-17	9.6	8.7	11.0	6.0	13.6	10.9	5.3	3.3	9.3
2017-18	8.9	8.7	11.3	6.3	15.0	10.7	5.2	3.1	9.3
2018-19	9.1	9.3	12.4	7.5	16.3	12.8	6.7	3.7	10.0

Data are comparable (subject to caveats) across jurisdictions and over time.
Data are complete (subject to caveats) for the current reporting period.

- (a) Data for service users born in a non-English speaking country were based on responses for country of birth with English Proficiency Groups 2–4. Data includes all countries except Australia, New Zealand, Canada, United Kingdom, South Africa, Ireland or the United States of America, which are classified as English speaking countries. Where country of birth was inconsistently recorded for the same service user, the service user was counted as having been born in a non-English speaking country.
- (b) The potential populations and general populations of people born in an English/non-English speaking country are derived using country of birth data from the Australian Census of Population and Housing and the estimated resident population of states and territories in the relevant year. Estimates exclude people whose country of birth was not stated or who were visitors to Australia.
- (c) The definition of the potential population was revised in 2015 (using 2015 SDAC data); data were revised from 2012-13 to reflect this new definition. See sub-section 15.4.
- (d) A small proportion of service users were aged 65 or over and are included in the count of service users.

Source: AIHW (unpublished), DS NMDS 2009-10 to 2017-18, AIHW analysis of the ABS *Australian Demographic Statistics* (Cat. No. 3101.0) (various years), *Survey of Disability, Ageing and Carers* (Cat. no. 4430.0) 2009, 2012, 2015 and 2018 and the *Census of Population and Housing* (Cat. no. 2001.0), various years.

Table 15A.46 Aboriginal and Torres Strait Islander users of state/territory delivered NDA services aged 0-64 years (a), (b), (c)

	<i>Unit</i>	<i>NSW (d)</i>	<i>Vic</i>	<i>Qld</i>	<i>WA (e)</i>	<i>SA (d), (f)</i>	<i>Tas</i>	<i>ACT (d)</i>	<i>NT (g)</i>	<i>Aust (d)</i>
Proportion of the Aboriginal and Torres Strait Islander potential population accessing State/Territory delivered disability support services										
2018-19	%	..	13.4	5.3	12.6	..	8.7	..	1.3	4.3
2017-18 (h), (i)	%	12.9	22.3	9.2	20.7	27.2	10.2	..	17.3	14.5
2016-17	%	30.5	32.3	16.1	25.2	31.0	10.8	..	25.7	25.0
2015-16	%	32.5	25.4	18.9	26.5	29.7	13.1	..	41.1	26.9
2014-15	%	31.3	26.0	20.5	29.5	36.7	13.4	47.0	41.7	28.4
2013-14	%	30.6	26.6	20.6	29.6	41.8	16.9	78.4	43.0	29.1
2012-13	%	30.3	26.7	21.1	29.1	39.9	16.0	51.9	45.3	28.8
2011-12	%	28.6	32.7	20.3	33.3	40.8	14.3	50.6	45.3	29.0
2010-11	%	28.3	49.1	21.9	45.0	52.7	16.3	48.3	53.5	33.2
2009-10	%	24.8	62.9	20.9	43.0	50.4	13.0	44.6	22.0	30.0

Data are comparable (subject to caveats) across jurisdictions and over time.

Data are not complete (subject to caveats) for the current reporting period.

- (a) State/Territory delivered disability support services comprise accommodation support, community support, community access and respite.
- (b) The definition of the potential population was revised in 2015 (using 2015 SDAC data); data were revised from 2012-13 to reflect this new definition. See sub-section 15.4.
- (c) Disability support services reported in this table are delivered by states and territories. Since 2011, under the National Health Reform Agreement the Commonwealth funds these services for Aboriginal and Torres Strait Islander people aged 50-64, except in Victoria and WA.
- (d) NSW data for State/Territory government service users were not available for 2018-19 because NSW transitioned to the NDIS in 2017-18. SA data for State/Territory government service users were not available for 2018-19 as most of these service users had transitioned to the NDIS. ACT data for State/Territory government service users were not available for 2018-19, 2017-18, 2016-17 and 2015-16 because the ACT transitioned to the NDIS in 2016-17. Therefore, Australian totals do not include NSW, SA and ACT State/Territory government service users in 2018-19 and ACT State/Territory government service users in 2017-18, 2016-17 and 2015-16.
- (e) WA data includes service users who received services under the WA Government operated trial sites of the NDIS. The trial commenced on 1 July 2014 and ran until 30 June 2017. Effective 1 July 2018, all service users in WA trial sites were no longer counted as NDA users due to the commencement of the full-scheme roll-out of the Australia-wide NDIS in WA (the service users were required to be transferred to the Australia-wide NDIS).
- (f) SA data for 2012-13 are not comparable to previous years. A large non-government provider in SA ceased reporting non-NDA clients which were incorrectly included in previous years' data, while another SA agency experienced data reporting problems, resulting in some clients not being reported. Data for 2011-12 are not comparable with other years. A large government service provider in SA ceased reporting case management services for people who received telephone contact only once or twice a year. This contributed to a large decrease in clients.
- (g) From 2012-13 onwards, data for the NT include users of basic community care.
- (h) As 2017-18 was the final year of NSW transitioning existing NSW disability clients to the NDIS, data on number of client receiving NDA services in NSW for 2017-18 may be marginally under-enumerated.
- (i) 2017-18 potential population data have been revised for the 2021 RoGS and therefore differ from the data published in the 2020 RoGS.
- .. Not applicable.

Table 15A.46 Aboriginal and Torres Strait Islander users of state/territory delivered NDA services aged 0-64 years (a), (b), (c)

	<i>Unit</i>	<i>NSW</i> (d)	<i>Vic</i>	<i>Qld</i>	<i>WA</i> (e)	<i>SA</i> (d), (f)	<i>Tas</i>	<i>ACT</i> (d)	<i>NT</i> (g)	<i>Aust</i> (d)
--	-------------	----------------	------------	------------	---------------	--------------------	------------	----------------	---------------	-----------------

Source: AIHW (unpublished) DS NMDS 2009-10 to 2018-19; AIHW analysis of ABS *Estimates and Projections, Aboriginal and Torres Strait Islander Australians* (various years), Cat. no. 3238.0, ABS *Survey of Disability, Ageing and Carers* 2009, 2012 and 2015, Cat. no. 4430.0, ABS *Census of Population and Housing* (various years), Cat. no. 2001.0.

TABLE 15A.47

Table 15A.47 **People aged 0–64 years in potential population who need more formal assistance than they are currently receiving, by sex, by State/Territory ('000) (a), (b), (c), (d), (e), (f), (g)**

	<i>Unit</i>	<i>NSW</i>	<i>Vic</i>	<i>Qld</i>	<i>WA</i>	<i>SA</i>	<i>Tas</i>	<i>ACT</i>	<i>NT (h)</i>	<i>Aust</i>
2018										
Number of persons aged 0–64 years in potential population who need more formal assistance than they are currently receiving										
Male	no.	43.1 ± 8.9	32.9 ± 8.1	27.3 ± 9.5	8.8 ± 3.1	11.8 ± 6.7	5.0 ± 3.6	3.1 ± 2.5	–	132.2 ± 16.1
Female	no.	26.1 ± 7.3	32.1 ± 8.6	21.7 ± 6.6	10.4 ± 3.8	4.7 ± np**	4.9 ± 3.0	0.7 ± np**	0.7 ± np**	98.8 ± 15.1
Persons	no.	68.2 ± 11.9	66.0 ± 11.8	50.7 ± 11.4	17.3 ± 4.9	14.1 ± 8.0	11.3 ± 4.7	3.4 ± 2.8	2.1 ± np**	231.4 ± 22.7
Number of persons aged 0–64 years in potential population										
Male	no.	116.5 ± 18.0	89.4 ± 12.3	81.2 ± 15.0	25.2 ± 4.6	31.3 ± 12.5	11.3 ± 5.2	7.6 ± 3.8	2.2 ± np**	366.0 ± 31.6
Female	no.	67.0 ± 11.8	80.2 ± 14.3	53.0 ± 10.9	26.7 ± 5.4	10.9 ± 7.5	9.3 ± 3.9	4.9 ± 2.7	1.7 ± 1.5	253.2 ± 23.3
Persons	no.	183.0 ± 22.2	170.0 ± 20.0	135.7 ± 18.4	51.0 ± 6.6	44.6 ± 14.6	20.7 ± 7.1	13.3 ± 4.9	2.3 ± np**	617.4 ± 43.6
Proportion of people aged 0–64 years in potential population who need more formal assistance than they are currently receiving										
Male	%	37.0 ± 5.0	36.8 ± 7.5	33.6 ± 9.9	34.9 ± 10.6	37.7 ± 15.4	44.2 ± 25.0*	40.8 ± 26.1*	–	36.1 ± 3.1
Female	%	39.0 ± 8.5	40.0 ± 8.0	40.9 ± 9.2	39.0 ± 11.8	43.1 ± 34.0*	52.7 ± 23.3	14.3 ± np**	41.2 ± np**	39.0 ± 4.7
Persons	%	37.3 ± 4.7	38.8 ± 5.2	37.4 ± 6.7	33.9 ± 8.5	31.6 ± 14.6	54.6 ± 12.8	25.6 ± 19.0*	91.3 ± 42.6	37.5 ± 2.6
2015										
Number of persons aged 0–64 years in potential population who need more formal assistance than they are currently receiving										
Male	no.	38.0 ± 10.6	30.2 ± 7.7	24.7 ± 7.0	9.5 ± 3.7	10.5 ± 3.2	2.6 ± 1.4*	2.1 ± 0.9	0.5 ± 0.4*	119.1 ± 16.0
Female	no.	20.9 ± 6.9	24.6 ± 6.3	18.0 ± 6.0	9.9 ± 4.1	7.8 ± 3.1	3.1 ± 1.4	0.8 ± 0.6*	np	84.5 ± 10.8
Persons	no.	60.5 ± 12.1	54.3 ± 10.2	43.9 ± 10.0	19.5 ± 5.6	16.4 ± 4.6	5.8 ± 1.8	2.6 ± 1.1	0.7 ± 0.4*	202.5 ± 20.1
Number of persons aged 0–64 years in potential population										
Male	no.	110.0 ± 19.3	77.1 ± 13.4	71.3 ± 12.3	27.7 ± 6.0	29.8 ± 6.1	10.1 ± 2.4	4.3 ± 1.6	1.7 ± 0.7	332.2 ± 29.4
Female	no.	63.3 ± 12.1	69.5 ± 12.1	53.5 ± 11.0	21.5 ± 5.9	21.0 ± 5.0	7.0 ± 1.9	3.7 ± 1.1	0.7 ± 0.4*	242.6 ± 17.3
Persons	no.	175.0 ± 22.4	147.0 ± 18.6	122.3 ± 18.1	48.7 ± 8.9	51.1 ± 8.2	17.6 ± 3.0	8.1 ± 2.0	2.7 ± 0.7	573.8 ± 33.3
Proportion of people aged 0–64 years in potential population who need more formal assistance than they are currently receiving										
Male	%	34.5 ± 7.4	39.1 ± 7.4	34.6 ± 7.8	34.4 ± 11.2	35.2 ± 7.8	26.1 ± 12.5	47.6 ± 10.1	26.9 ± 20.9*	35.8 ± 3.6
Female	%	33.0 ± 8.8	35.4 ± 6.7	33.7 ± 8.8	46.0 ± 13.9	37.0 ± 12.1	44.2 ± 16.7	21.1 ± 16.2*	np	34.8 ± 3.7

TABLE 15A.47

Table 15A.47 **People aged 0–64 years in potential population who need more formal assistance than they are currently receiving, by sex, by State/Territory ('000) (a), (b), (c), (d), (e), (f), (g)**

	<i>Unit</i>	<i>NSW</i>	<i>Vic</i>	<i>Qld</i>	<i>WA</i>	<i>SA</i>	<i>Tas</i>	<i>ACT</i>	<i>NT (h)</i>	<i>Aust</i>
Persons	%	34.6 ± 5.3	36.9 ± 5.1	35.9 ± 6.2	40.0 ± 9.0	32.2 ± 7.4	33.2 ± 8.8	31.7 ± 11.2	28.1 ± 14.1*	35.3 ± 2.8
2012										
Number of persons aged 0–64 years in potential population who need more formal assistance than they are currently receiving										
Male	no.	33.7 ± 9.3	30.6 ± 6.7	19.5 ± 6.6	10.6 ± 4.1	5.7 ± 2.1	3.0 ± 1.4	1.8 ± 0.9	0.5 ± 0.4	104.3 ± 13.3
Female	no.	26.0 ± 8.5	19.8 ± 6.9	18.9 ± 6.6	7.1 ± 3.1	7.3 ± 2.4	1.5 ± 0.9	1.4 ± 0.7	np	81.9 ± 13.0
Persons	no.	57.7 ± 14.9	51.6 ± 10.1	38.8 ± 8.9	18.9 ± 5.0	13.7 ± 2.9	3.8 ± 1.6	3.4 ± 1.1	0.8 ± 0.4	187.3 ± 21.1
Number of persons aged 0–64 years in potential population										
Male	no.	108.5 ± 17.0	74.6 ± 14.0	66.8 ± 11.2	26.3 ± 6.4	20.4 ± 3.9	9.0 ± 2.8	5.0 ± 1.5	1.7 ± 0.7	311.0 ± 26.4
Female	no.	76.6 ± 12.3	56.9 ± 10.6	56.1 ± 9.8	16.8 ± 4.7	20.0 ± 4.2	5.3 ± 1.6	3.8 ± 1.1	1.2 ± 0.5	237.1 ± 23.4
Persons	no.	184.2 ± 25.3	132.4 ± 17.8	122.9 ± 15.2	41.6 ± 8.1	39.5 ± 5.0	13.9 ± 3.1	8.9 ± 2.0	2.9 ± 0.8	549.5 ± 39.3
Proportion of people aged 0–64 years in potential population who need more formal assistance than they are currently receiving										
Male	%	31.1 ± 8.1	41.0 ± 3.5	29.2 ± 9.5	40.3 ± 12.6	27.9 ± 8.5	33.3 ± 13.9	36.0 ± 14.6	29.4 ± 20.1	33.5 ± 3.3
Female	%	33.9 ± 10.3	34.8 ± 10.4	33.7 ± 11.1	42.3 ± 14.5	36.5 ± 10.1	28.3 ± 16.9	36.8 ± 16.2	16.7 ± 26.1	34.5 ± 4.4
Persons	%	31.3 ± 7.6	39.0 ± 5.4	31.6 ± 6.7	45.4 ± 8.6	34.7 ± 6.4	27.3 ± 10.7	38.2 ± 9.0	27.6 ± 13.2	34.1 ± 3.1
2009										
Number of persons aged 0–64 years in potential population who need more formal assistance than they are currently receiving										
Male	no.	29.0 ± 8.4	21.0 ± 5.4	22.4 ± 6.6	8.8 ± 3.1	6.2 ± 2.4	2.1 ± 1.0	1.4 ± 1.0	0.4 ± 0.4	91.4 ± 11.9
Female	no.	21.6 ± 6.2	17.3 ± 5.8	13.2 ± 4.6	5.0 ± 2.2	3.3 ± 1.6	1.6 ± 0.8	1.2 ± 0.7	0.3 ± 0.4	63.6 ± 9.8
Persons	no.	50.7 ± 11.2	38.3 ± 8.7	35.7 ± 8.2	13.8 ± 3.6	9.5 ± 2.7	3.7 ± 1.2	2.7 ± 1.2	0.7 ± 0.5	155.0 ± 17.2
Number of persons aged 0–64 years in potential population										
Male	no.	83.2 ± 15.4	68.6 ± 10.5	57.3 ± 11.7	26.9 ± 6.3	20.4 ± 4.5	9.7 ± 2.2	4.1 ± 1.6	3.1 ± 1.2	273.3 ± 22.9
Female	no.	74.9 ± 13.1	49.8 ± 9.6	40.9 ± 7.7	19.4 ± 5.2	17.5 ± 4.0	5.9 ± 1.7	3.6 ± 1.7	1.1 ± 0.6	213.0 ± 18.5
Persons	no.	158.0 ± 19.4	118.4 ± 15.3	98.2 ± 14.0	46.3 ± 8.3	37.9 ± 5.6	15.6 ± 2.8	7.7 ± 2.2	4.2 ± 1.4	486.4 ± 30.3
Proportion of people aged 0–64 years in potential population who need more formal assistance than they are currently receiving										
Male	%	34.9 ± 7.8	30.6 ± 6.3	39.1 ± 8.3	32.7 ± 8.8	30.4 ± 9.6	21.6 ± 8.4	34.1 ± 18.7	12.9 ± 13.9	33.4 ± 3.4
Female	%	28.8 ± 6.5	34.7 ± 9.5	32.3 ± 9.3	25.8 ± 9.0	18.9 ± 8.2	27.1 ± 11.4	33.3 ± 10.6	27.3 ± 28.0	29.9 ± 3.8

Table 15A.47 **People aged 0–64 years in potential population who need more formal assistance than they are currently receiving, by sex, by State/Territory ('000) (a), (b), (c), (d), (e), (f), (g)**

	<i>Unit</i>	<i>NSW</i>	<i>Vic</i>	<i>Qld</i>	<i>WA</i>	<i>SA</i>	<i>Tas</i>	<i>ACT</i>	<i>NT (h)</i>	<i>Aust</i>
Persons	%	32.1 ± 5.9	32.3 ± 6.0	36.4 ± 6.6	29.8 ± 5.8	25.1 ± 6.2	23.7 ± 6.6	35.1 ± 12.2	16.7 ± 11.7	31.9 ± 2.9

Data are comparable across jurisdictions and over time.

Data are complete (subject to caveats) for the current reporting period.

* Indicates the estimate or proportion has a relative standard error between 25 per cent and 50 per cent and should therefore be used with caution.

** Indicates estimate has a relative standard error greater than 50 per cent and is considered too unreliable for general use

- (a) Excludes need for assistance with health care.
- (b) Excludes people who are residents of cared accommodation.
- (c) Need for more formal assistance includes those who do not currently receive any assistance.
- (d) Formal assistance comprises need for assistance from organised services with cognitive or emotional tasks, communication, household chores, meal preparation, mobility activities, property maintenance, reading or writing, self-care tasks and transport. Data excludes need for assistance with health care tasks.
- (e) The rates reported in this table include 95 per cent confidence intervals (for example, X per cent ± X per cent).
- (f) Cells in the table have been randomly adjusted to avoid the release of confidential data. Discrepancies may occur between sums of the component items and totals. Refer to the SDAC Summary of Findings Publication (ABS cat. no. 4430.0) for more details.
- (g) The definition of the potential population was revised in 2015. See sub-section 15.4.
- (h) Data for the NT should be interpreted with caution as the Survey of Disability, Ageing and Carers excludes very remote areas which comprises more than 20 per cent of the estimated resident population in the NT living in private dwellings.

– Nil or rounded to zero. **np** Not published.

Source: ABS (Unpublished), Survey of Disability, Ageing and Carers, 2009, 2012, 2015 and 2018, Cat. No. 4430.0.

TABLE 15A.48

Table 15A.48 **People aged 0–64 years in potential population who need more formal assistance than they are currently receiving, by remoteness area, by State/Territory ('000) (a), (b), (c), (d), (e), (f)**

	<i>Unit</i>	<i>NSW</i>	<i>Vic</i>	<i>Qld</i>	<i>WA</i>	<i>SA</i>	<i>Tas</i>	<i>ACT</i>	<i>NT (g)</i>	<i>Aust</i>
<i>2018</i>										
Number of persons aged 0–64 years in potential population who need more formal assistance than they are currently receiving										
Major cities	no.	52.0 ± 11.0	50.6 ± 11.0	31.2 ± 9.9	12.9 ± 3.9	7.4 ± 7.3*	–	3.4 ± 2.8*	–	158.4 ± 21.7
Other (h)	no.	16.7 ± 6.8	16.2 ± 6.5	17.5 ± 7.2	4.9 ± 2.6*	4.3 ± np**	11.3 ± 4.7	–	2.1 ± np**	72.0 ± 14.1
Total	no.	68.2 ± 11.9	66.0 ± 11.8	50.7 ± 11.4	17.3 ± 4.9	14.1 ± 8.0*	11.3 ± 4.7	3.4 ± 2.8*	2.1 ± np**	231.4 ± 22.7
Number of persons aged 0–64 years in potential population										
Major cities	no.	130.1 ± 19.4	129.6 ± 17.0	81.1 ± 15.4	38.9 ± 6.2	26.9 ± 13.2	–	13.3 ± 4.9	–	424.0 ± 39.1
Other (h)	no.	54.0 ± 15.5	41.1 ± 11.8	50.1 ± 11.9	12.8 ± 4.0	13.3 ± 7.2*	20.7 ± 7.1	–	2.3 ± np**	195.8 ± 25.7
Total	no.	183.0 ± 22.2	170.0 ± 20.0	135.7 ± 18.4	51.0 ± 6.6	44.6 ± 14.6	20.7 ± 7.1	13.3 ± 4.9	2.3 ± np**	617.4 ± 43.6
Proportion of people aged 0–64 years in potential population who need more formal assistance than they are currently receiving										
Major cities	%	40.0 ± 6.0	39.0 ± 6.7	38.5 ± 9.8	33.2 ± 8.7	27.5 ± 23.3	–	25.6 ± 19.0*	–	37.4 ± 3.8
Other (h)	%	30.9 ± 9.1	39.4 ± 11.1	34.9 ± 11.6	38.3 ± 16.4	32.3 ± np**	54.6 ± 12.8	–	91.3 ± 42.6	36.8 ± 5.3
Total	%	37.3 ± 4.7	38.8 ± 5.2	37.4 ± 6.7	33.9 ± 8.5	31.6 ± 14.6	54.6 ± 12.8	25.6 ± 19.0*	91.3 ± 42.6	37.5 ± 2.6
<i>2015</i>										
Number of persons aged 0–64 years in potential population who need more formal assistance than they are currently receiving										
Major cities	no.	43.1 ± 9.7	36.6 ± 8.8	26.7 ± 8.8	14.5 ± 4.6	12.0 ± 3.7	..	2.6 ± 1.1	..	135.6 ± 17.1
Other (h)	no.	18.9 ± 7.5	17.4 ± 7.1	16.0 ± 6.0	5.8 ± 2.6	6.1 ± 2.8	5.8 ± 1.8	–	0.7 ± 0.4*	67.9 ± 12.3
Total	no.	60.5 ± 12.1	54.3 ± 10.2	43.9 ± 10.0	19.5 ± 5.6	16.4 ± 4.6	5.8 ± 1.8	2.6 ± 1.1	0.7 ± 0.4*	202.5 ± 20.1
Number of persons aged 0–64 years in potential population										
Major cities	no.	123.1 ± 18.6	98.0 ± 15.0	72.2 ± 12.7	38.6 ± 7.8	37.7 ± 7.3	..	8.1 ± 2.0	..	372.8 ± 25.9
Other (h)	no.	54.7 ± 13.5	47.5 ± 10.8	51.4 ± 13.1	11.5 ± 3.3	14.3 ± 4.5	17.6 ± 3.0	–	2.7 ± 0.7	200.6 ± 22.4
Total	no.	175.0 ± 22.4	147.0 ± 18.6	122.3 ± 18.1	48.7 ± 8.9	51.1 ± 8.2	17.6 ± 3.0	8.1 ± 2.0	2.7 ± 0.7	573.8 ± 33.3
Proportion of people aged 0–64 years in potential population who need more formal assistance than they are currently receiving										
Major cities	%	35.0 ± 5.8	37.4 ± 6.9	37.0 ± 10.3	37.7 ± 9.3	31.7 ± 7.6	..	31.7 ± 11.2	..	36.4 ± 3.8
Other (h)	%	34.7 ± 10.8	36.6 ± 12.6	31.2 ± 8.5	50.6 ± 16.7	42.7 ± 14.4	33.2 ± 8.8	–	28.1 ± 14.1	33.9 ± 4.8
Total	%	34.6 ± 5.3	36.9 ± 5.1	35.9 ± 6.2	40.0 ± 9.0	32.2 ± 7.4	33.2 ± 8.8	31.7 ± 11.2	28.1 ± 14.1	35.3 ± 2.8

TABLE 15A.48

Table 15A.48 **People aged 0–64 years in potential population who need more formal assistance than they are currently receiving, by remoteness area, by State/Territory ('000) (a), (b), (c), (d), (e), (f)**

	<i>Unit</i>	<i>NSW</i>	<i>Vic</i>	<i>Qld</i>	<i>WA</i>	<i>SA</i>	<i>Tas</i>	<i>ACT</i>	<i>NT (g)</i>	<i>Aust</i>									
2012																			
Number of persons aged 0–64 years in potential population who need more formal assistance than they are currently receiving																			
Major cities	no.	41.4	± 12.6	36.8	± 8.0	26.9	± 7.3	13.8	± 4.3	8.9	± 2.7	..	3.4	± 1.1	..	132.6	± 15.8		
Other (h)	no.	14.4	± 6.6	16.0	± 6.4	12.2	± 5.2	3.4	± 2.4	3.7	± 2.2	3.8	± 1.6	..	0.8	± 0.4	54.8	± 11.9	
Total	no.	57.7	± 14.9	51.6	± 10.1	38.8	± 8.9	18.9	± 5.0	13.7	± 2.9	3.8	± 1.6	3.4	± 1.1	0.8	± 0.4	187.3	± 21.1
Number of persons aged 0–64 years in potential population																			
Major cities	no.	127.5	± 19.6	92.2	± 13.7	75.8	± 12.5	31.1	± 6.7	29.1	± 4.9	..	8.9	± 2.0	..	363.6	± 27.9		
Other (h)	no.	55.7	± 15.8	41.4	± 10.2	48.6	± 9.8	12.6	± 4.5	11.7	± 3.0	13.9	± 3.1	..	2.9	± 0.8	185.9	± 25.0	
Total	no.	184.2	± 25.3	132.4	± 17.8	122.9	± 15.2	41.6	± 8.1	39.5	± 5.0	13.9	± 3.1	8.9	± 2.0	2.9	± 0.8	549.5	± 39.3
Proportion of people aged 0–64 years in potential population who need more formal assistance than they are currently receiving																			
Major cities	%	32.5	± 9.2	39.9	± 6.2	35.5	± 8.8	44.4	± 9.4	30.6	± 8.4	..	38.2	± 9.0	..	36.5	± 3.4		
Other (h)	%	25.9	± 9.7	38.6	± 12.9	25.1	± 10.2	27.0	± 19.7	31.6	± 17.1	27.3	± 10.7	..	27.6	± 13.2	29.5	± 5.4	
Total	%	31.3	± 7.6	39.0	± 5.4	31.6	± 6.7	45.4	± 8.6	34.7	± 6.4	27.3	± 10.7	38.2	± 9.0	27.6	± 13.2	34.1	± 3.1
2009																			
Number of persons aged 0–64 years in potential population who need more formal assistance than they are currently receiving																			
Major cities	no.	36.3	± 9.3	24.3	± 6.4	17.1	± 6.0	8.1	± 2.8	8.1	± 2.4	..	2.7	± 1.2	..	96.5	± 12.1		
Inner regional	no.	11.7	± 4.9	12.4	± 5.7	12.6	± 4.7	np	± np	np	± np	2.1	± 1.1	± ..	43.1	± 9.5	
Outer Regional/ Remote	no.	2.6	± 2.7	1.7	± 1.6	6.0	± 4.6	np	± np	np	± np	1.5	± 0.9	..	± ..	0.7	± 0.5	15.4	± 6.4
Total	no.	50.7	± 11.2	38.3	± 8.7	35.7	± 8.2	13.8	± 3.6	9.5	± 2.7	3.7	± 1.2	2.7	± 1.2	0.7	± 0.5	155.0	± 17.2
Number of persons aged 0–64 years in potential population																			
Major cities	no.	108.0	± 16.1	83.4	± 12.6	52.1	± 9.5	30.0	± 6.2	28.2	± 4.9	..	7.7	± 2.2	..	309.4	± 21.0		
Inner regional	no.	39.4	± 8.7	29.9	± 9.2	31.5	± 8.4	9.4	± 3.9	4.4	± 3.0	11.7	± 2.7	± ..	126.3	± 17.8	
Outer Regional/ Remote	no.	10.7	± 5.6	5.1	± 3.4	14.6	± 6.6	6.9	± 3.3	5.3	± 2.8	3.9	± 1.2	..	± ..	4.2	± 1.4	50.7	± 10.9
Total	no.	158.0	± 19.4	118.4	± 15.3	98.2	± 14.0	46.3	± 8.3	37.9	± 5.6	15.6	± 2.8	7.7	± 2.2	4.2	± 1.4	486.4	± 30.3
Proportion of people aged 0–64 years in potential population who need more formal assistance than they are currently receiving																			
Major cities	%	33.6	± 7.0	29.1	± 6.3	32.8	± 9.9	27.0	± 7.3	28.7	± 7.0	..	35.1	± 12.2	..	31.2	± 3.3		

Table 15A.48 **People aged 0–64 years in potential population who need more formal assistance than they are currently receiving, by remoteness area, by State/Territory ('000) (a), (b), (c), (d), (e), (f)**

	<i>Unit</i>	<i>NSW</i>	<i>Vic</i>	<i>Qld</i>	<i>WA</i>	<i>SA</i>	<i>Tas</i>	<i>ACT</i>	<i>NT (g)</i>	<i>Aust</i>									
Inner regional	%	29.7	± 10.6	41.5	± 14.2	40.0	± 10.5	np	± np	np	± np	17.9	± 7.8	± ..	34.1	± 5.7	
Outer Regional/ Remote	%	24.3	± 21.7	33.3	± 24.5	41.1	± 25.5	np	± np	np	± np	38.5	± 17.5	..	± ..	16.7	± 11.7	30.4	± 10.8
Total	%	32.1	± 5.9	32.3	± 6.0	36.4	± 6.6	29.8	± 5.8	25.1	± 6.2	23.7	± 6.6	35.1	± 12.2	16.7	± 11.7	31.9	± 2.9

Data are comparable across jurisdictions and over time.

Data are complete (subject to caveats) for the current reporting period.

* Indicates the estimate or proportion has a relative standard error between 25 per cent and 50 per cent and should therefore be used with caution.

** Indicates estimate has a relative standard error greater than 50 per cent and is considered too unreliable for general use.

- (a) Excludes people who are residents of cared accommodation.
- (b) Need for more formal assistance includes those who do not currently receive any assistance.
- (c) Formal assistance comprises need for assistance from organised services with cognitive or emotional tasks, communication, household chores, meal preparation, mobility activities, property maintenance, reading or writing, self-care tasks and transport. Data excludes need for assistance with health care tasks.
- (d) The rates reported in this table include 95 per cent confidence intervals (for example, X per cent ± X per cent).
- (e) Cells in the table have been randomly adjusted to avoid the release of confidential data. Discrepancies may occur between sums of the component items and totals. Refer to the SDAC Summary of Findings Publication (ABS cat. no. 4430.0) for more details.
- (f) The definition of the potential population was revised in 2015. See section 15.4.
- (g) Data for the NT should be interpreted with caution as the Survey of Disability, Ageing and Carers excludes very remote areas which comprises more than 20 per cent of the estimated resident population in the NT living in private dwellings.
- (h) Includes inner regional, outer regional and remote areas. Excludes very remote and migratory. Refer to the SDAC Summary of Findings publication (ABS Cat. no. 4430.0) further details.

.. Not applicable. – Nil or rounded to zero. **np** Not published.

Source: ABS (Unpublished), Survey of Disability, Ageing and Carers, 2009, 2012, 2015 and 2018, Cat. No. 4430.0.

TABLE 15A.49

Table 15A.49 **Proportion of primary carers (carers of people with disability aged 0–64 years) who report a need for further assistance in their caring roles, by carer sex, by State/Territory ('000's) (a), (b), (c)**

	<i>Unit</i>	<i>NSW</i>	<i>Vic</i>	<i>Qld</i>	<i>WA</i>	<i>SA</i>	<i>Tas</i>	<i>ACT</i>	<i>NT (d)</i>	<i>Aust</i>
2018										
Number of primary carers who report a need for further assistance in their caring roles (e)										
Male	no.	9.5 ± 6.2*	9.3 ± 4.8*	7.3 ± 4.2*	1.8 ± 1.6*	–	1.4 ± np**	1.4 ± np**	–	36.6 ± 9.0
Female	no.	14.6 ± 10.2	34.7 ± 9.5	16.3 ± 6.2	9.6 ± 3.1	3.6 ± np**	1.8 ± np**	0.9 ± np**	2.7 ± np**	109.0 ± 15.0
Persons	no.	52.7 ± 12.4	44.9 ± 11.1	24.7 ± 6.9	11.2 ± 3.4	7.1 ± 5.7*	3.5 ± 2.7*	2.2 ± np**	2.7 ± np**	144.2 ± 17.5
Total number of primary carers										
Male	no.	34.7 ± 10.3	32.2 ± 8.7	27.6 ± 8.6	9.9 ± 3.4	8.0 ± 6.3*	3.5 ± 2.5*	3.6 ± 2.5*	–	121.6 ± 18.1
Female	no.	101.6 ± 14.5	91.9 ± 11.2	75.6 ± 14.2	28.7 ± 4.7	16.0 ± 7.7	11.6 ± 3.8	4.7 ± 2.5*	3.2 ± np**	331.0 ± 26.6
Persons	no.	138.9 ± 16.3	123.6 ± 14.3	104.6 ± 17.0	36.7 ± 5.2	23.6 ± 9.4	13.4 ± 4.4	8.5 ± 3.7	3.6 ± np**	450.3 ± 30.9
Proportion of primary carers who report a need for further assistance in their caring roles (e)										
Male	%	27.4 ± 15.8*	28.9 ± 12.9	26.4 ± 12.7	18.2 ± 15.3*	–	40.0 ± np**	38.9 ± 37.7*	–	30.1 ± 5.9
Female	%	40.9 ± 8.1	37.8 ± 9.2	21.6 ± 7.2	33.4 ± 9.2	22.5 ± np**	15.5 ± np**	19.1 ± np**	84.4 ± 49.8*	32.9 ± 3.7
Persons	%	37.9 ± 7.7	36.3 ± 7.9	23.6 ± 5.3	30.5 ± 8.1	30.1 ± 21.2*	26.1 ± 18.1*	25.9 ± 25.4*	75.0 ± 55.1*	32.0 ± 3.2
2015										
Number of primary carers who report a need for further assistance in their caring roles (e)										
Male	no.	5.4 ± 4.6*	6.5 ± 5.3*	5.7 ± 3.7*	3.9 ± 2.7*	2.9 ± 1.6*	1.3 ± 0.9*	0.7 ± 0.6*	–	27.2 ± 7.3
Female	no.	29.7 ± 9.5	18.4 ± 6.8	16.6 ± 5.4	8.0 ± 3.0	5.1 ± 2.2	2.1 ± 1.1*	0.8 ± 0.7*	0.7 ± 0.4*	83.7 ± 12.3
Persons	no.	35.1 ± 10.0	25.4 ± 7.9	21.8 ± 6.8	12.5 ± 4.2	7.3 ± 2.8	3.2 ± 1.4	1.9 ± 0.9	0.6 ± 0.5*	109.8 ± 14.7
Total number of primary carers										
Male	no.	39.1 ± 9.3	39.2 ± 8.1	23.0 ± 7.5	14.1 ± 4.5	12.4 ± 3.2	4.8 ± 1.7	2.1 ± 0.9	np	136.5 ± 15.3
Female	no.	99.3 ± 15.1	80.0 ± 15.3	60.9 ± 10.9	27.2 ± 5.9	23.4 ± 4.8	13.0 ± 2.6	3.7 ± 1.2	1.7 ± 0.7	310.4 ± 25.3
Persons	no.	137.3 ± 18.3	122.1 ± 18.0	85.5 ± 14.0	41.2 ± 7.4	34.8 ± 5.8	18.0 ± 3.1	5.2 ± 1.5	1.9 ± 0.7	446.5 ± 28.8
Proportion of primary carers who report a need for further assistance in their caring roles (e)										
Male	%	13.7 ± 11.4*	16.6 ± 13.1*	24.8 ± 13.7*	27.9 ± 17.2*	23.4 ± 11.9*	27.6 ± 17.1*	30.9 ± 25.3*	–	19.9 ± 4.8
Female	%	30.0 ± 8.4	22.9 ± 7.3	27.3 ± 7.4	29.4 ± 9.2	22.0 ± 8.1	15.8 ± 7.6	22.5 ± 18.6*	38.4 ± 20.5*	27.0 ± 3.3

TABLE 15A.49

Table 15A.49 **Proportion of primary carers (carers of people with disability aged 0–64 years) who report a need for further assistance in their caring roles, by carer sex, by State/Territory ('000's) (a), (b), (c)**

	<i>Unit</i>	<i>NSW</i>	<i>Vic</i>	<i>Qld</i>	<i>WA</i>	<i>SA</i>	<i>Tas</i>	<i>ACT</i>	<i>NT (d)</i>	<i>Aust</i>
Persons	%	25.5 ± 6.4	20.8 ± 5.7	25.5 ± 6.7	30.3 ± 8.6	21.0 ± 7.2	18.0 ± 6.9	36.0 ± 13.2	29.9 ± 22.0*	24.6 ± 2.9
<i>2012</i>										
Number of primary carers who report a need for further assistance in their caring roles (e)										
Male	no.	10.6 ± 4.8	6.9 ± 3.7	4.3 ± 2.9	2.5 ± 2.1	2.0 ± 1.4	np	0.6 ± 0.6	–	28.3 ± 6.6
Female	no.	25.8 ± 6.5	20.8 ± 5.2	20.5 ± 6.6	7.3 ± 3.4	5.9 ± 2.2	2.4 ± 1.4	1.4 ± 0.7	np	84.4 ± 11.6
Persons	no.	37.8 ± 7.9	27.2 ± 6.0	23.7 ± 6.6	9.6 ± 4.2	7.3 ± 2.3	3.2 ± 1.5	2.5 ± 0.8	np	111.4 ± 12.9
Total number of primary carers										
Male	no.	45.5 ± 9.7	29.9 ± 7.0	26.2 ± 6.7	8.4 ± 2.8	9.5 ± 2.7	4.1 ± 1.6	2.5 ± 1.2	0.4 ± 0.3	124.0 ± 12.4
Female	no.	91.5 ± 12.4	81.2 ± 13.6	61.3 ± 10.1	24.9 ± 4.7	21.7 ± 4.1	8.3 ± 2.2	4.0 ± 1.2	1.3 ± 0.5	294.1 ± 21.1
Persons	no.	133.8 ± 15.0	112.3 ± 16.9	85.9 ± 12.3	31.7 ± 5.9	31.0 ± 4.7	12.1 ± 2.9	6.9 ± 1.8	1.4 ± 0.5	417.8 ± 23.7
Proportion of primary carers who report a need for further assistance in their caring roles (e)										
Male	%	23.3 ± 9.3	23.0 ± 11.3	16.6 ± 10.6	29.7 ± 23.1	21.3 ± 13.1	np	26.1 ± 19.9	–	22.8 ± 4.8
Female	%	28.2 ± 6.1	25.6 ± 4.7	33.5 ± 9.4	29.4 ± 12.5	27.3 ± 9.0	28.8 ± 15.4	34.9 ± 12.4	np	28.7 ± 3.4
Persons	%	28.3 ± 5.0	24.2 ± 3.9	27.6 ± 6.6	30.2 ± 11.5	23.7 ± 6.6	26.0 ± 10.5	35.8 ± 8.2	np	26.7 ± 2.7
<i>2009</i>										
Number of primary carers who report a need for further assistance in their caring roles (e)										
Male	no.	8.4 ± 4.2	6.1 ± 2.9	7.3 ± 2.9	2.1 ± 1.5	1.2 ± 0.9	0.3 ± 0.4	np	np	26.1 ± 6.0
Female	no.	22.1 ± 6.3	19.9 ± 5.3	14.2 ± 5.2	5.6 ± 2.4	5.2 ± 1.8	1.6 ± 0.8	np	np	70.7 ± 10.5
Persons	no.	30.5 ± 8.0	26.0 ± 6.0	21.5 ± 6.0	7.7 ± 2.7	6.4 ± 1.9	1.9 ± 1.0	2.3 ± 1.0	0.4 ± 0.4	96.7 ± 12.5
Total number of primary carers										
Male	no.	41.4 ± 8.8	26.5 ± 5.5	32.3 ± 5.7	11.1 ± 3.3	8.8 ± 3.0	3.3 ± 1.3	np	np	126.2 ± 12.2
Female	no.	96.4 ± 13.7	76.0 ± 8.9	61.1 ± 9.8	25.8 ± 5.8	23.0 ± 5.2	9.4 ± 2.4	np	np	297.3 ± 21.3
Persons	no.	137.9 ± 16.6	102.5 ± 11.4	93.4 ± 10.5	36.8 ± 6.5	31.7 ± 6.7	12.7 ± 2.5	5.9 ± 1.7	2.6 ± 1.2	423.5 ± 23.5
Proportion of primary carers who report a need for further assistance in their caring roles (e)										
Male	%	20.2 ± 9.2	22.9 ± 9.9	22.6 ± 8.8	19.0 ± 12.6	14.0 ± 11.2	10.6 ± 11.1	np	np	20.6 ± 4.6

Table 15A.49 **Proportion of primary carers (carers of people with disability aged 0–64 years) who report a need for further assistance in their caring roles, by carer sex, by State/Territory ('000's) (a), (b), (c)**

	<i>Unit</i>	<i>NSW</i>	<i>Vic</i>	<i>Qld</i>	<i>WA</i>	<i>SA</i>	<i>Tas</i>	<i>ACT</i>	<i>NT (d)</i>	<i>Aust</i>
Female	%	22.9 ± 5.6	26.2 ± 6.6	23.2 ± 6.9	21.6 ± 8.5	22.7 ± 7.4	16.7 ± 8.6	np	np	23.8 ± 2.8
Persons	%	22.1 ± 5.1	25.4 ± 5.6	23.0 ± 5.8	20.8 ± 6.4	20.3 ± 6.0	15.1 ± 7.6	39.0 ± 13.6	15.9 ± 13.3	22.8 ± 2.4

Data are comparable across jurisdictions and over time.

Data are complete (subject to caveats) for the current reporting period.

* Indicates the estimate or proportion has a relative standard error between 25 per cent and 50 per cent and should therefore be used with caution.

** Indicates estimate or proportion has a relative standard error greater than 50 per cent and is considered too unreliable for general use.

- (a) Includes primary carers (aged 15 years and over) with a main recipient aged 0–64 years or a non-main recipient aged 0–64 years with a profound or severe core activity limitation. See sub-section 15.4 for more details.
- (b) Cells in the table have been randomly adjusted to avoid the release of confidential data. Discrepancies may occur between sums of the component items and totals. Refer to the SDAC Summary of Findings Publication (ABS Cat. no. 4430.0) for more details.
- (c) Reported need for further assistance relates to main recipient of care only.
- (d) Data for the NT should be interpreted with caution as the Survey of Disability, Ageing and Carers excludes very remote areas which comprises more than 20 per cent of the estimated resident population in the NT living in private dwellings.
- (e) Includes primary carers who had not previously received assistance but reported needing assistance.
– Nil or rounded to zero. **np** Not published.

Source: ABS (unpublished) Survey of Disability, Ageing and Carers, 2009, 2012, 2015 and 2018, Cat. No. 4430.0.

TABLE 15A.50

Table 15A.50 **Proportion of primary carers (carers of people with disability aged 0–64 years) who report a need for further assistance in their caring roles, by carer remoteness area, by State/Territory ('000's) (a), (b), (c), (d)**

	<i>Unit</i>	<i>NSW</i>	<i>Vic</i>	<i>Qld</i>	<i>WA</i>	<i>SA</i>	<i>Tas</i>	<i>ACT</i>	<i>NT (e)</i>	<i>Aust</i>
2018										
Number of primary carers who report a need for further assistance in their caring roles (f)										
Major cities	no.	39.3 ± 10.5	37.3 ± 10.1	14.3 ± 5.8	8.2 ± 2.6	5.0 ± 4.5*	..	2.2 ± np**	..	102.6 ± 15.5
Other (g)	no.	15.1 ± 6.8	8.6 ± 4.8*	9.4 ± 5.1*	2.6 ± 2.3*	3.6 ± np**	3.5 ± 2.7*	..	2.7 ± np**	41.6 ± 10.1
Total	no.	52.7 ± 12.4	44.9 ± 11.1	24.7 ± 6.9	11.2 ± 3.4	7.1 ± 5.7*	3.5 ± 2.7*	2.2 ± np**	2.7 ± np**	144.2 ± 17.5
Total number of primary carers										
Major cities	no.	97.2 ± 16.0	94.0 ± 13.3	61.9 ± 12.5	28.0 ± 4.4	15.6 ± 8.3*	..	8.5 ± 3.7	..	307.6 ± 28.3
Other (g)	no.	40.6 ± 10.2	27.5 ± 7.7	40.8 ± 11.0	8.8 ± 3.2	4.4 ± np**	13.4 ± 4.4	..	3.6 ± np**	141.7 ± 19.2
Total	no.	138.9 ± 16.3	123.6 ± 14.3	104.6 ± 17.0	36.7 ± 5.2	23.6 ± 9.4	13.4 ± 4.4	8.5 ± 3.7	3.6 ± np**	450.3 ± 30.9
Proportion of primary carers who report a need for further assistance in their caring roles (f)										
Major cities	%	40.4 ± 8.5	39.7 ± 9.2	23.1 ± 8.2	29.3 ± 8.1	32.1 ± 23.5	..	25.9 ± 25.4	..	33.4 ± 4.0
Other (g)	%	37.2 ± 13.9	31.3 ± 15.0	23.0 ± 10.9	29.5 ± 24.3	81.8 ± 41.2	26.1 ± 18.1	..	75.0 ± 55.1	29.4 ± 5.9
Total	%	37.9 ± 7.7	36.3 ± 7.9	23.6 ± 5.3	30.5 ± 8.1	30.1 ± 21.2	26.1 ± 18.1	25.9 ± 25.4	75.0 ± 55.1	32.0 ± 3.2
2015										
Number of primary carers who report a need for further assistance in their caring roles (f)										
Major cities	no.	26.0 ± 7.6	15.3 ± 5.4	15.1 ± 5.2	7.5 ± 3.5	5.2 ± 2.5	..	1.9 ± 0.9	..	73.3 ± 10.6
Other (g)	no.	6.8 ± 5.4*	11.2 ± 6.1*	8.7 ± 4.0	4.7 ± 2.4*	1.9 ± 1.5*	3.2 ± 1.4	–	0.6 ± 0.5*	37.5 ± 8.7
Total	no.	35.1 ± 10.0	25.4 ± 7.9	21.8 ± 6.8	12.5 ± 4.2	7.3 ± 2.8	3.2 ± 1.4	1.9 ± 0.9	0.6 ± 0.5*	109.8 ± 14.7
Total number of primary carers										
Major cities	no.	93.4 ± 16.2	81.9 ± 13.8	51.4 ± 9.9	29.2 ± 6.7	25.4 ± 5.0	..	5.2 ± 1.5	..	287.8 ± 23.2
Other (g)	no.	42.8 ± 10.2	36.4 ± 11.5	36.6 ± 9.5	12.6 ± 3.7	8.8 ± 3.2	18.0 ± 3.1	–	1.9 ± 0.7	158.9 ± 19.6
Total	no.	137.3 ± 18.3	122.1 ± 18.0	85.5 ± 14.0	41.2 ± 7.4	34.8 ± 5.8	18.0 ± 3.1	5.2 ± 1.5	1.9 ± 0.7	446.5 ± 28.8
Proportion of primary carers who report a need for further assistance in their caring roles (f)										
Major cities	%	27.8 ± 6.6	18.7 ± 5.8	29.4 ± 8.4	25.6 ± 10.5	20.4 ± 8.9	..	36.0 ± 13.2	..	25.5 ± 3.1
Other (g)	%	15.9 ± 12.0	30.8 ± 13.5	23.8 ± 9.1	37.4 ± 16.0	21.7 ± 15.3	18.0 ± 6.9	–	29.9 ± 22.0	23.6 ± 4.6
Total	%	25.5 ± 6.4	20.8 ± 5.7	25.5 ± 6.7	30.3 ± 8.6	21.0 ± 7.2	18.0 ± 6.9	36.0 ± 13.2	29.9 ± 22.0	24.6 ± 2.9

TABLE 15A.50

Table 15A.50 **Proportion of primary carers (carers of people with disability aged 0–64 years) who report a need for further assistance in their caring roles, by carer remoteness area, by State/Territory ('000's) (a), (b), (c), (d)**

	<i>Unit</i>	<i>NSW</i>	<i>Vic</i>	<i>Qld</i>	<i>WA</i>	<i>SA</i>	<i>Tas</i>	<i>ACT</i>	<i>NT (e)</i>	<i>Aust</i>									
2012																			
Number of primary carers who report a need for further assistance in their caring roles (f)																			
Major cities	no.	27.5	± 7.8	21.4	± 5.2	17.8	± 6.0	7.5	± 2.9	4.1	± 2.2	..	2.5	± 0.8	..	79.8	± 10.7		
Other (g)	no.	7.6	± 4.3	6.6	± 3.6	7.2	± 3.8	4.0	± 2.4	2.4	± 1.6	3.2	± 1.5	..	np	..	31.5	± 7.5	
Total	no.	37.8	± 7.9	27.2	± 6.0	23.7	± 6.6	9.6	± 4.2	7.3	± 2.3	3.2	± 1.5	2.5	± 0.8	np	..	111.4	± 12.9
Total number of primary carers																			
Major cities	no.	91.4	± 12.3	73.0	± 13.1	52.1	± 8.9	22.5	± 4.7	22.1	± 4.2	..	6.9	± 1.8	..	269.0	± 17.1		
Other (g)	no.	41.4	± 12.0	37.3	± 8.8	33.0	± 8.7	9.7	± 3.5	9.1	± 2.6	12.1	± 2.9	..	1.4	± 0.5	149.5	± 16.8	
Total	no.	133.8	± 15.0	112.3	± 16.9	85.9	± 12.3	31.7	± 5.9	31.0	± 4.7	12.1	± 2.9	6.9	± 1.8	1.4	± 0.5	417.8	± 23.7
Proportion of primary carers who report a need for further assistance in their caring roles (f)																			
Major cities	%	30.1	± 7.4	29.3	± 5.2	34.2	± 10.1	33.2	± 11.6	18.8	± 9.0	..	35.8	± 8.2	..	29.7	± 3.5		
Other (g)	%	18.3	± 8.4	17.7	± 8.3	21.8	± 10.1	40.7	± 20.2	26.2	± 15.3	26.0	± 10.5	..	np	..	21.1	± 4.4	
Total	%	28.3	± 5.0	24.2	± 3.9	27.6	± 6.6	30.2	± 11.5	23.7	± 6.6	26.0	± 10.5	35.8	± 8.2	np	..	26.7	± 2.7
2009																			
Number of primary carers who report a need for further assistance in their caring roles (f)																			
Major cities	no.	24.0	± 6.7	19.3	± 5.1	12.2	± 4.0	np	± np	np	± np	–	2.3	± 1.0	–	68.1	± 9.7		
Other (g)	no.	6.5	± 4.2	6.7	± 3.4	9.3	± 4.4	np	± np	np	± np	1.9	± 1.0	–	0.4	± 0.4	28.6	± 6.9	
Total	no.	30.5	± 8.0	26.0	± 6.0	21.5	± 6.0	7.7	± 2.7	6.4	± 1.9	1.9	± 1.0	2.3	± 1.0	0.4	± 0.4	96.7	± 12.5
Total number of primary carers																			
Major cities	no.	91.4	± 14.1	72.1	± 9.7	48.6	± 9.0	21.3	± 5.2	23.4	± 4.5	–	5.9	± 1.7	–	262.7	± 20.3		
Other (g)	no.	46.5	± 8.9	30.4	± 7.2	44.8	± 8.0	15.5	± 4.4	8.4	± 3.6	12.7	± 2.5	–	2.6	± 1.2	160.8	± 14.9	
Total	no.	137.9	± 16.6	102.5	± 11.4	93.4	± 10.5	36.8	± 6.5	31.7	± 6.7	12.7	± 2.5	5.9	± 1.7	2.6	± 1.2	423.5	± 23.5
Proportion of primary carers who report a need for further assistance in their caring roles (f)																			
Major cities	%	26.3	± 6.5	26.8	± 6.8	25.1	± 6.9	np	± np	np	± np	–	39.0	± 13.6	–	25.9	± 3.1		
Other (g)	%	14.0	± 8.9	22.0	± 10.0	20.8	± 8.9	np	± np	np	± np	15.1	± 7.6	–	15.9	± 13.3	17.8	± 3.9	
Total	%	22.1	± 5.1	25.4	± 5.6	23.0	± 5.8	20.8	± 6.4	20.3	± 6.0	15.1	± 7.6	39.0	± 13.6	15.9	± 13.3	22.8	± 2.4

Table 15A.50 **Proportion of primary carers (carers of people with disability aged 0–64 years) who report a need for further assistance in their caring roles, by carer remoteness area, by State/Territory ('000's) (a), (b), (c), (d)**

	<i>Unit</i>	<i>NSW</i>	<i>Vic</i>	<i>Qld</i>	<i>WA</i>	<i>SA</i>	<i>Tas</i>	<i>ACT</i>	<i>NT (e)</i>	<i>Aust</i>
	Data are comparable across jurisdictions and over time.									
	Data are complete (subject to caveats) for the current reporting period.									
	* Indicates the estimate or proportion has a relative standard error between 25 per cent and 50 per cent and should therefore be used with caution.									
	** Indicates the estimate or proportion has a relative standard error greater than 50 per cent and is considered too unreliable for general use.									
(a)	Includes primary carers (aged 15 years and over) with a main recipient aged 0–64 years or a non-main recipient aged 0–64 years with a profound or severe core activity limitation. See sub-section 15.4 for more details.									
(b)	The rates reported in this table include 95 per cent confidence intervals (for example, X per cent ± X per cent).									
(c)	Cells in the table have been randomly adjusted to avoid the release of confidential data. Discrepancies may occur between sums of the component items and totals. Refer to the SDAC Summary of Findings Publication (ABS Cat. no. 4430.0) for more details.									
(d)	Reported need for further assistance relates to main recipient of care only.									
(e)	Data for the NT should be interpreted with caution as the Survey of Disability, Ageing and Carers excludes very remote areas which comprises more than 20 per cent of the estimated resident population in the NT living in private dwellings.									
(f)	Includes primary carers who had not previously received assistance but reported needing assistance.									
(g)	Includes inner regional, outer regional and remote areas. Excludes very remote and migratory areas. Refer to the SDAC Summary of Findings publication (ABS Cat. no. 4430.0) for further details.									
	.. Not applicable. – Nil or rounded to zero. np Not published.									

Source: ABS (unpublished) Survey of Disability, Ageing and Carers, 2009, 2012, 2015 and 2018, Cat. No. 4430.0.

Table 15A.51 Proportion of the potential population who are participants in the NDIS, by sex, by age, 30 June

	<i>Unit</i>	<i>NSW</i>	<i>Vic</i>	<i>Qld</i>	<i>WA</i>	<i>SA</i>	<i>Tas</i>	<i>ACT</i>	<i>NT</i>	<i>Aust</i>
2020 (a), (b), (c)										
Number of participants										
0-14										
Males	no.	35 297	30 474	20 434	8 495	10 926	2 054	2 159	1 048	110 895
Females	no.	14 277	13 205	9 208	3 429	4 508	884	883	417	46 812
Other	no.	768	699	214	83	146	142	33	np	2 089
Total	no.	50 342	44 378	29 856	12 007	15 580	3 080	3 075	1 469	159 796
15-24										
Males	no.	13 813	9 511	7 164	4 121	3 691	1 204	834	304	40 650
Females	no.	6 941	5 175	3 941	1 989	1 867	632	421	161	21 129
Other	no.	144	120	106	35	122	22	12	np	564
Total	no.	20 898	14 806	11 211	6 145	5 680	1 858	1 267	467	62 343
25-44										
Males	no.	12 207	10 550	7 519	3 437	3 033	970	711	422	38 853
Females	no.	8 958	8 656	5 588	2 622	2 106	712	625	267	29 537
Other	no.	176	139	90	32	180	17	12	np	652
Total	no.	21 341	19 345	13 197	6 091	5 319	1 699	1 348	695	69 042
45-64										
Males	no.	14 850	12 115	9 148	3 761	4 005	1 079	786	423	46 169
Females	no.	12 677	12 445	8 208	3 477	3 363	960	839	310	42 284
Other	no.	248	167	117	48	262	34	11	np	889
Total	no.	27 775	24 727	17 473	7 286	7 630	2 073	1 636	735	89 342
65+										
Males	no.	2 205	1 405	1 087	394	526	70	152	34	5 874
Females	no.	2 030	1 394	892	407	431	74	228	28	5 485
Other	no.	34	23	np	np	40	np	np	np	117
Total	no.	4 269	2 822	1 989	806	997	148	381	62	11 476
Total										
Males	no.	78 372	64 055	45 352	20 208	22 181	5 377	4 642	2 231	242 441
Females	no.	44 883	40 875	27 837	11 924	12 275	3 262	2 996	1 183	145 247
Other	no.	1 370	1 148	537	203	750	219	69	14	4 311
Total	no.	124 625	106 078	73 726	32 335	35 206	8 858	7 707	3 428	391 999
Potential population										
0-14										
Males	no.	41 688	39 154	28 795	11 187	11 324	2 637	2 191	1 198	138 174
Females	no.	16 704	15 664	12 039	4 709	4 429	1 237	945	481	56 209
Total	no.	58 392	54 819	40 834	15 896	15 754	3 874	3 136	1 679	194 383
15-24										
Males	no.	17 566	14 218	12 411	5 886	4 987	1 267	796	360	57 492
Females	no.	8 590	7 254	5 769	2 757	2 416	606	504	221	28 117
Total	no.	26 157	21 472	18 181	8 643	7 403	1 873	1 300	581	85 609
25-44										
Males	no.	14 490	13 417	10 270	4 406	3 849	1 233	704	497	48 866
Females	no.	10 168	10 040	7 211	3 189	2 817	885	656	292	35 258
Total	no.	24 658	23 457	17 481	7 595	6 666	2 118	1 360	789	84 124
45-64										
Males	no.	16 612	14 765	11 431	4 488	4 716	1 468	788	441	54 709
Females	no.	14 614	13 884	9 829	4 120	4 235	1 263	849	376	49 170
Total	no.	31 226	28 649	21 260	8 609	8 951	2 731	1 636	817	103 879
65+										
Males	no.	3 892	2 875	2 247	893	978	226	268	78	11 457
Females	no.	3 552	2 716	1 854	810	926	194	265	60	10 378
Total	no.	7 445	5 591	4 102	1 703	1 904	420	533	138	21 835
Total										
Males	no.	94 249	84 429	65 154	26 861	25 854	6 831	4 748	2 574	310 699
Females	no.	53 629	49 558	36 702	15 585	14 824	4 185	3 218	1 431	179 132
Total	no.	147 877	133 987	101 857	42 445	40 677	11 016	7 966	4 004	489 830
Participants in the NDIS as a proportion of the potential population										
0-14										
Males	%	84.7	77.8	71.0	75.9	96.5	77.9	98.5	87.5	80.3
Females	%	85.5	84.3	76.5	72.8	101.8	71.5	93.4	86.7	83.3
Total	%	86.2	81.0	73.1	75.5	98.9	79.5	98.0	87.5	82.2
15-24										
Males	%	78.6	66.9	57.7	70.0	74.0	95.1	104.7	84.4	70.7
Females	%	80.8	71.3	68.3	72.2	77.3	104.3	83.6	72.9	75.1
Total	%	79.9	69.0	61.7	71.1	76.7	99.2	97.4	80.4	72.8
25-44										
Males	%	84.2	78.6	73.2	78.0	78.8	78.7	101.0	84.9	79.5
Females	%	88.1	86.2	77.5	82.2	74.8	80.4	95.3	91.3	83.8

Table 15A.51 Proportion of the potential population who are participants in the NDIS, by sex, by age, 30 June

	<i>Unit</i>	<i>NSW</i>	<i>Vic</i>	<i>Qld</i>	<i>WA</i>	<i>SA</i>	<i>Tas</i>	<i>ACT</i>	<i>NT</i>	<i>Aust</i>
Total	%	86.5	82.5	75.5	80.2	79.8	80.2	99.1	88.1	82.1
45-64										
Males	%	89.4	82.1	80.0	83.8	84.9	73.5	99.8	95.9	84.4
Females	%	86.7	89.6	83.5	84.4	79.4	76.0	98.9	82.3	86.0
Total	%	88.9	86.3	82.2	84.6	85.2	75.9	100.0	89.9	86.0
65+										
Males	%	56.6	48.9	48.4	44.1	53.8	31.0	56.7	43.6	51.3
Females	%	57.1	51.3	48.1	50.2	46.5	38.2	86.1	46.8	52.9
Total	%	57.3	50.5	48.5	47.3	52.4	35.3	71.5	45.0	52.6
Total										
Males	%	83.2	75.9	69.6	75.2	85.8	78.7	97.8	86.7	78.0
Females	%	83.7	82.5	75.8	76.5	82.8	77.9	93.1	82.7	81.1
Total	%	84.3	79.2	72.4	76.2	86.5	80.4	96.8	85.6	80.0
2019 (d)										
Number of participants										
0-14										
Males	no.	27 218	19 521	11 607	4 400	8 787	1 304	1 931	630	75 398
Females	no.	10 895	8 329	5 134	1 712	3 522	577	809	251	31 229
Other	no.	671	518	176	35	112	147	17	np	1 678
Total	no.	38 784	28 368	16 917	6 147	12 421	2 028	2 757	883	108 305
15-24										
Males	no.	11 796	7 087	5 314	2 188	2 913	1 086	778	193	31 355
Females	no.	5 971	3 860	2 716	988	1 441	582	389	130	16 077
Other	no.	107	72	37	11	122	13	np	np	374
Total	no.	17 874	11 019	8 067	3 187	4 476	1 681	1 176	326	47 806
25-44										
Males	no.	10 402	8 420	5 754	1 673	2 395	777	646	302	30 369
Females	no.	7 669	6 934	4 165	1 381	1 630	551	535	187	23 052
Other	no.	130	81	57	25	205	12	np	np	523
Total	no.	18 201	15 435	9 976	3 079	4 230	1 340	1 190	493	53 944
45-64										
Males	no.	12 533	9 484	7 059	1 730	3 274	745	749	315	35 889
Females	no.	10 706	9 794	5 887	1 688	2 624	637	781	233	32 350
Other	no.	179	105	78	36	307	31	np	np	745
Total	no.	23 418	19 383	13 024	3 454	6 205	1 413	1 538	549	68 984
65+										
Males	no.	1 556	802	570	193	283	26	132	17	3 579
Females	no.	1 399	810	454	207	249	20	184	np	3 333
Other	no.	20	np	np	np	28	np	np	np	64
Total	no.	2 975	1 620	1 029	402	560	47	316	27	6 976
Total										
Males	no.	63 505	45 314	30 304	10 184	17 652	3 938	4 236	1 457	176 590
Females	no.	36 640	29 727	18 356	5 976	9 466	2 367	2 698	811	106 041
Other	no.	1 107	784	353	109	774	204	43	np	3 384
Total	no.	101 252	75 825	49 013	16 269	27 892	6 509	6 977	2 278	286 015
Potential population										
0-14										
Males	no.	37 684	29 972	27 874	10 308	10 560	2 703	2 007	896	122 020
Females	no.	17 569	14 017	13 581	5 100	4 796	1 473	1 006	411	57 953
Total	no.	55 253	43 989	41 455	15 407	15 357	4 176	3 013	1 307	179 973
15-24										
Males	no.	14 481	11 185	10 732	3 841	3 595	1 228	702	290	46 060
Females	no.	8 893	7 261	6 326	2 284	2 234	730	559	203	28 491
Total	no.	23 374	18 446	17 058	6 125	5 829	1 958	1 261	493	74 551
25-44										
Males	no.	14 275	10 920	10 052	3 580	3 637	1 236	677	394	44 770
Females	no.	12 990	10 566	9 152	3 343	3 408	1 145	807	309	41 726
Total	no.	27 265	21 486	19 205	6 923	7 045	2 381	1 485	703	86 496
45-64										
Males	no.	17 745	12 543	11 446	3 878	4 396	1 709	606	462	52 792
Females	no.	19 401	14 544	12 072	4 378	4 803	1 792	801	474	58 273
Total	no.	37 146	27 087	23 518	8 256	9 199	3 502	1 408	936	111 064
65+										
Males	no.	3 042	2 262	1 781	712	715	237	108	44	8 903
Females	no.	4 625	3 560	2 427	1 074	1 123	335	176	54	13 377
Total	no.	7 668	5 823	4 208	1 786	1 838	572	284	98	22 280
Total										
Males	no.	87 227	66 882	61 885	22 318	22 903	7 112	4 100	2 086	274 545
Females	no.	63 479	49 949	43 559	16 179	16 365	5 476	3 350	1 450	199 819

Table 15A.51 Proportion of the potential population who are participants in the NDIS, by sex, by age, 30 June

	<i>Unit</i>	<i>NSW</i>	<i>Vic</i>	<i>Qld</i>	<i>WA</i>	<i>SA</i>	<i>Tas</i>	<i>ACT</i>	<i>NT</i>	<i>Aust</i>
Total	no.	150 706	116 830	105 444	38 497	39 268	12 588	7 450	3 536	474 364
Participants in the NDIS as a proportion of the potential population										
0-14										
Males	%	72.2	65.1	41.6	42.7	83.2	48.3	96.2	70.3	61.8
Females	%	62.0	59.4	37.8	33.6	73.4	39.2	80.4	61.1	53.9
Total	%	70.2	64.5	40.8	39.9	80.9	48.6	91.5	67.6	60.2
15-24										
Males	%	81.5	63.4	49.5	57.0	81.0	88.4	110.9	66.5	68.1
Females	%	67.1	53.2	42.9	43.3	64.5	79.7	69.5	64.1	56.4
Total	%	76.5	59.7	47.3	52.0	76.8	85.8	93.2	66.1	64.1
25-44										
Males	%	72.9	77.1	57.2	46.7	65.8	62.9	95.4	76.7	67.8
Females	%	59.0	65.6	45.5	41.3	47.8	48.1	66.3	60.6	55.2
Total	%	66.8	71.8	51.9	44.5	60.0	56.3	80.2	70.2	62.4
45-64										
Males	%	70.6	75.6	61.7	44.6	74.5	43.6	123.6	68.2	68.0
Females	%	55.2	67.3	48.8	38.6	54.6	35.5	97.5	49.2	55.5
Total	%	63.0	71.6	55.4	41.8	67.4	40.4	109.3	58.7	62.1
65+										
Males	%	51.1	35.5	32.0	27.1	39.6	11.0	122.2	38.4	40.2
Females	%	30.2	22.8	18.7	19.3	22.2	6.0	104.5	–	24.9
Total	%	38.8	27.8	24.5	22.5	30.5	8.2	111.2	27.5	31.3
Total										
Males	%	72.8	67.8	49.0	45.6	77.1	55.4	103.3	69.8	64.3
Females	%	57.7	59.5	42.1	36.9	57.8	43.2	80.5	55.9	53.1
Total	%	67.2	64.9	46.5	42.3	71.0	51.7	93.6	64.4	60.3

Data are comparable (subject to caveats) across jurisdictions and over time.

Data are complete (subject to caveats) for the current reporting period.

- (a) At 30 June 2020 state/ territory is defined by the current residing address of the participant.
- (b) There are 24 active participants at 30 June 2020 who reside in Other Territories including Norfolk Island. In this table, these participants are included in the results for Australia but are not allocated to a State/Territory.
- (c) There are 12 active participants at 30 June 2020 with missing jurisdiction information. These participants are not shown separately. However, they are included in the National totals.
- (d) At 30 June 2019 state/ territory for actual Scheme participants is defined by the bilateral phasing region, i.e. the jurisdiction where a participant resided when their initial plan was approved. Under this definition, there are no participants recorded under Other Territories.

np Not published. – Nil or rounded to zero. ... Not applicable.

Source: NDIA (unpublished) and NDIA (published), *Quarterly Report to COAG Disability Reform Council, 30 June*, various years.

Table 15A.52 **Users of NDA accommodation support services (aged 0–64 years), as a proportion of the potential population for accommodation support services (a), (b), (c)**

	<i>Unit</i>	<i>NSW (d), (e)</i>	<i>Vic</i>	<i>Qld</i>	<i>WA (f)</i>	<i>SA (e), (g)</i>	<i>Tas</i>	<i>ACT (e)</i>	<i>NT</i>	<i>Aust (e)</i>
Proportion of potential population using accommodation support services										
2009-10	%	5.6	5.8	5.5	5.7	10.7	10.2	5.3	1.3	6.0
2010-11	%	5.4	5.8	5.8	5.7	10.5	9.9	5.2	2.6	6.0
2011-12	%	5.6	5.2	5.8	6.0	10.0	9.8	5.2	3.4	6.0
2012-13	%	5.3	4.9	5.4	6.7	10.4	9.7	5.0	6.3	5.9
2013-14	%	5.6	4.7	5.4	6.1	11.2	9.6	5.7	5.6	5.9
2014-15	%	5.2	4.4	5.5	6.4	10.6	8.5	4.6	5.8	5.7
2015-16	%	5.0	4.4	5.2	6.6	10.8	8.1	..	5.1	5.5
2016-17	%	4.6	4.3	5.0	7.3	11.0	7.9	..	4.8	5.3
2017-18 (h)	%	1.6	3.1	4.1	5.4	10.6	6.5	..	2.9	3.6
2018-19	%	..	1.7	3.1	3.8	..	2.8	..	0.6	1.5
Users of accommodation support services										
2009-10	no.	8 707	6 648	5 554	2 913	3 696	1 170	418	97	29 184
2010-11	no.	8 857	6 991	6 048	3 110	3 808	1 186	434	208	30 631
2011-12	no.	9 444	6 555	6 314	3 400	3 756	1 200	447	279	31 382
2012-13	no.	9 347	6 344	6 155	4 048	4 024	1 217	456	543	32 121
2013-14	no.	10 137	6 369	6 362	3 866	4 435	1 225	533	500	33 410
2014-15	no.	9 697	6 168	6 707	4 173	4 277	1 099	442	534	33 081
2015-16	no.	9 581	6 246	6 523	4 400	4 463	1 068	..	479	32 750
2016-17	no.	9 075	6 538	6 467	4 866	4 637	1 052	..	461	33 083
2017-18 (h)	no.	3 221	4 919	5 339	3 700	4 539	889	..	278	22 876
2018-19	no.	..	2 723	4 220	2 616	..	386	..	57	10 002
Potential population										
2009-10	no.	156 739	114 923	100 329	51 453	34 689	11 516	7 905	7 685	485 239
2010-11	no.	163 139	120 222	104 854	54 104	36 121	11 930	8 297	7 984	506 652
2011-12	no.	169 062	125 227	109 265	57 021	37 387	12 297	8 671	8 229	527 159
2012-13	no.	175 159	130 427	114 078	60 439	38 663	12 586	9 053	8 565	548 970
2013-14	no.	180 158	134 665	117 932	63 212	39 523	12 788	9 314	8 923	566 514
2014-15	no.	185 409	139 119	121 516	65 162	40 406	13 001	9 557	9 137	583 309
2015-16	no.	190 576	143 311	124 760	66 890	41 211	13 209	9 815	9 343	599 114
2016-17	no.	196 381	151 525	128 169	67 065	42 147	13 368	10 309	9 519	618 484
2017-18 (i)	no.	203 037	156 637	131 741	68 226	42 799	13 622	10 640	9 712	636 414
2018-19	no.	208 371	162 119	135 507	69 596	43 592	13 899	10 992	9 861	653 937

Data are comparable (subject to caveats) across jurisdictions and over time.

Data are not complete (subject to caveats) for the current reporting period.

- (a) Numbers for Australia may not equal the sum of numbers for each State and Territory because some users accessed services in more than one State or Territory
- (b) See sub-section 15.4 for detailed information on the estimated potential population.
- (c) The definition of the potential population was revised in 2015 (using 2015 SDAC data); data were revised from 2012-13 to reflect this new definition. See sub-section 15.4.
- (d) NSW data has had lower-than-average response rates, which has led to underreporting of service user numbers compared to other jurisdictions.

Table 15A.52 **Users of NDA accommodation support services (aged 0–64 years), as a proportion of the potential population for accommodation support services (a), (b), (c)**

<i>Unit</i>	<i>NSW (d), (e)</i>	<i>Vic</i>	<i>Qld</i>	<i>WA (f)</i>	<i>SA (e), (g)</i>	<i>Tas</i>	<i>ACT (e)</i>	<i>NT</i>	<i>Aust (e)</i>
(e)	NSW data for State government service users were not available for 2018-19 because NSW transitioned to the NDIS in 2017–18. SA data for State government service users were not available for 2018-19 as most of these service users had transitioned to the NDIS. ACT data for Territory government service users were not available for 2018-19, 2017-18, 2016-17 and 2015-16 because the ACT transitioned to the NDIS in 2016–17. Therefore, Australian totals do not include NSW, SA and ACT State/Territory government service users in 2018-19 and ACT Territory government service users in 2017-18, 2016-17 and 2015-16.								
(f)	WA data includes service users who received services under the WA Government operated trial sites of the NDIS. The trial commenced on 1 July 2014 and ran until 30 June 2017. Effective 1 July 2018, all service users in WA trial sites were no longer counted as NDA users due to the commencement of the full-scheme roll-out of the Australia-wide NDIS in WA (the service users were required to be transferred to the Australia-wide NDIS).								
(g)	SA data for 2012-13 are not comparable to previous years. A large non-government provider in SA ceased reporting non-NDA clients which were incorrectly included in previous years' data, while another SA agency experienced data reporting problems, resulting in some clients not being reported. Data for 2011-12 are not comparable with other years. A large government service provider in SA ceased reporting case management services for people who received telephone contact only once or twice a year. This contributed to a large decrease in clients.								
(h)	As 2017-18 was the final year of NSW transitioning existing NSW disability clients to the NDIS, data on number of client receiving NDA services in NSW for 2017-18 may be marginally under-enumerated.								
(i)	2017-18 potential population data have been revised for the 2021 RoGS and therefore differ from the data published in the 2020 RoGS.								
	.. Not applicable.								

Source: AIHW (unpublished), DS NMDS 2009-10 to 2018-19; AIHW analysis of ABS *Australian Demographic Statistics* (various years), Cat. no. 3101.0, *ABS Survey of Disability, Ageing and Carers* 2009, 2012 and 2015, Cat. no. 4430.0, *ABS Census of Population and Housing* (various years), Cat. no. 2001.0.

Table 15A.53 **Users of NDA community support services (aged 0–64 years), as a proportion of the potential population for community support services (a), (b)**

	Unit	NSW (c), (d)	Vic	Qld	WA (e)	SA (d), (f)	Tas	ACT (d)	NT	Aust (d)
Proportion of potential population using community support services										
2009-10	%	19.8	31.9	14.3	24.0	41.0	36.9	44.3	8.3	24.0
2010-11	%	21.1	33.3	15.5	24.2	41.3	37.1	44.8	16.6	25.2
2011-12	%	21.1	30.8	14.5	23.5	34.0	37.7	47.0	15.8	23.9
2012-13	%	20.7	29.2	16.2	22.9	32.0	38.0	44.9	14.9	23.5
2013-14	%	19.1	29.0	17.0	23.2	33.7	37.8	56.4	14.7	23.4
2014-15	%	18.7	27.7	16.6	25.5	31.0	34.6	36.9	15.2	22.6
2015-16	%	19.2	27.9	17.2	25.7	27.8	31.5	..	13.7	22.0
2016-17	%	17.1	28.5	13.7	27.3	25.0	29.1	..	11.3	20.7
2017-18 (g)	%	9.2	22.0	8.2	21.6	21.6	24.1	..	7.9	14.4
2018-19	%	..	12.6	3.9	18.0	..	17.8	..	0.3	6.2
Users of community support services										
2009-10	no.	31 041	36 656	14 304	12 362	14 218	4 248	3 500	635	116 509
2010-11	no.	34 349	40 085	16 239	13 083	14 921	4 421	3 718	1 326	127 622
2011-12	no.	35 654	38 568	15 896	13 381	12 699	4 639	4 076	1 304	125 752
2012-13	no.	36 338	38 057	18 518	13 850	12 388	4 788	4 063	1 273	128 830
2013-14	no.	34 353	39 031	20 077	14 696	13 304	4 836	5 254	1 315	132 427
2014-15	no.	34 742	38 538	20 225	16 638	12 536	4 497	3 529	1 389	131 652
2015-16	no.	36 641	39 976	21 512	17 221	11 451	4 167	..	1 281	131 850
2016-17	no.	33 498	43 204	17 574	18 301	10 540	3 896	..	1 076	127 751
2017-18 (g)	no.	18 780	34 470	10 843	14 713	9 241	3 283	..	772	91 926
2018-19	no.	..	20 434	5 313	12 552	..	2 479	..	31	40 788
Potential population										
2009-10	no.	156 739	114 923	100 329	51 453	34 689	11 516	7 905	7 685	485 239
2010-11	no.	163 139	120 222	104 854	54 104	36 121	11 930	8 297	7 984	506 652
2011-12	no.	169 062	125 227	109 265	57 021	37 387	12 297	8 671	8 229	527 159
2012-13	no.	175 159	130 427	114 078	60 439	38 663	12 586	9 053	8 565	548 970
2013-14	no.	180 158	134 665	117 932	63 212	39 523	12 788	9 314	8 923	566 514
2014-15	no.	185 409	139 119	121 516	65 162	40 406	13 001	9 557	9 137	583 309
2015-16	no.	190 576	143 311	124 760	66 890	41 211	13 209	9 815	9 343	599 114
2016-17	no.	196 381	151 525	128 169	67 065	42 147	13 368	10 309	9 519	618 484
2017-18 (h)	no.	203 037	156 637	131 741	68 226	42 799	13 622	10 640	9 712	636 414
2018-19	no.	208 371	162 119	135 507	69 596	43 592	13 899	10 992	9 861	653 937

Data are comparable (subject to caveats) across jurisdictions and over time.

Data are not complete (subject to caveats) for the current reporting period.

- (a) Numbers for Australia may not equal the sum of numbers for each State and Territory because some users accessed services in more than one State or Territory.
- (b) The definition of the potential population was revised in 2015 (using 2015 SDAC data); data were revised from 2012-13 to reflect this new definition. See sub-section 15.4.
- (c) NSW data has had lower-than-average response rates, which has led to underreporting of service user numbers compared to other jurisdictions.
- (d) NSW data for State government service users were not available for 2018-19 because NSW transitioned to the NDIS in 2017–18. SA data for State government service users were not available for 2018-19 as most of these service users had transitioned to the NDIS. ACT data for Territory government service users were not available for 2018-19, 2017-18, 2016-17 and 2015-16 because the ACT transitioned to the NDIS in 2016–17. Therefore, Australian totals do not include NSW, SA and ACT State/Territory government service users in 2018-19 and ACT Territory government service users in 2017-18, 2016-17 and 2015-16.

Table 15A.53 **Users of NDA community support services (aged 0–64 years), as a proportion of the potential population for community support services (a), (b)**

	<i>Unit</i>	<i>NSW (c), (d)</i>	<i>Vic</i>	<i>Qld</i>	<i>WA (e)</i>	<i>SA (d), (f)</i>	<i>Tas</i>	<i>ACT (d)</i>	<i>NT</i>	<i>Aust (d)</i>
(e)	WA data includes service users who received services under the WA Government operated trial sites of the NDIS. The trial commenced on 1 July 2014 and ran until 30 June 2017. Effective 1 July 2018, all service users in WA trial sites were no longer counted as NDA users due to the commencement of the full-scheme roll-out of the Australia-wide NDIS in WA (the service users were required to be transferred to the Australia-wide NDIS).									
(f)	SA data for 2012-13 are not comparable to previous years. A large non-government provider in SA ceased reporting non-NDA clients which were incorrectly included in previous years' data, while another SA agency experienced data reporting problems, resulting in some clients not being reported. Data for 2011-12 are not comparable with other years. A large government service provider in SA ceased reporting case management services for people who received telephone contact only once or twice a year. This contributed to a large decrease in clients.									
(g)	As 2017-18 was the final year of NSW transitioning existing NSW disability clients to the NDIS, data on number of client receiving NDA services in NSW for 2017-18 may be marginally under-enumerated.									
(h)	2017-18 potential population data have been revised for the 2021 RoGS and therefore differ from the data published in the 2020 RoGS.									
	.. Not applicable.									

Source: AIHW (unpublished), DS NMDS 2009-10 to 2018-19; AIHW analysis of ABS *Australian Demographic Statistics* (various years), Cat. no. 3101.0, *ABS Survey of Disability, Ageing and Carers* 2009, 2012 and 2015, Cat. no. 4430.0, *ABS Census of Population and Housing* (various years), Cat. no. 2001.0.

Table 15A.54 **Users of NDA community access services (aged 0–64 years), as a proportion of the potential population for community access services (a), (b)**

	Unit	NSW (c), (d)	Vic (e)	Qld	WA (f)	SA (d), (g)	Tas	ACT (d)	NT	Aust (d)
Proportion of potential population using community access services										
2009-10	%	8.8	10.1	7.9	7.6	12.8	12.7	6.2	2.6	9.0
2010-11	%	8.5	8.9	8.0	8.2	12.7	12.5	5.8	3.2	8.7
2011-12	%	8.6	10.7	8.2	8.1	12.0	11.7	5.2	3.5	9.1
2012-13	%	8.5	4.9	7.6	7.5	11.2	11.7	7.7	5.7	7.6
2013-14	%	9.0	5.2	7.7	7.1	11.5	10.2	10.2	4.9	7.8
2014-15	%	8.5	6.2	7.7	8.5	10.9	7.4	7.0	4.9	7.9
2015-16	%	8.8	6.3	7.4	8.6	9.6	7.2	..	4.9	7.7
2016-17	%	8.1	6.8	7.5	10.6	9.3	6.7	..	4.5	7.8
2017-18 (h)	%	2.7	5.4	6.1	7.8	8.1	5.2	..	2.8	5.0
2018-19	%	..	4.2	4.1	5.1	..	2.1	..	0.3	2.5
Users of community access services										
2009-10	no.	13 716	11 620	7 965	3 885	4 452	1 459	488	201	43 748
2010-11	no.	13 790	10 708	8 379	4 416	4 577	1 490	480	255	44 068
2011-12	no.	14 534	13 422	8 972	4 597	4 496	1 443	451	291	48 163
2012-13	no.	14 916	6 443	8 624	4 538	4 326	1 471	696	485	41 469
2013-14	no.	16 203	6 982	9 135	4 472	4 547	1 304	954	435	43 998
2014-15	no.	15 848	8 640	9 382	5 539	4 399	966	670	449	45 871
2015-16	no.	16 752	8 957	9 286	5 764	3 944	956	..	460	46 099
2016-17	no.	15 957	10 311	9 581	7 133	3 936	892	..	428	48 218
2017-18 (h)	no.	5 498	8 446	8 063	5 332	3 484	705	..	273	31 793
2018-19	no.	..	6 825	5 597	3 548	..	297	..	29	16 292
Potential population										
2009-10	no.	156 739	114 923	100 329	51 453	34 689	11 516	7 905	7 685	485 239
2010-11	no.	163 139	120 222	104 854	54 104	36 121	11 930	8 297	7 984	506 652
2011-12	no.	169 062	125 227	109 265	57 021	37 387	12 297	8 671	8 229	527 159
2012-13	no.	175 159	130 427	114 078	60 439	38 663	12 586	9 053	8 565	548 970
2013-14	no.	180 158	134 665	117 932	63 212	39 523	12 788	9 314	8 923	566 514
2014-15	no.	185 409	139 119	121 516	65 162	40 406	13 001	9 557	9 137	583 309
2015-16	no.	190 576	143 311	124 760	66 890	41 211	13 209	9 815	9 343	599 114
2016-17	no.	196 381	151 525	128 169	67 065	42 147	13 368	10 309	9 519	618 484
2017-18 (i)	no.	203 037	156 637	131 741	68 226	42 799	13 622	10 640	9 712	636 414
2018-19	no.	208 371	162 119	135 507	69 596	43 592	13 899	10 992	9 861	653 937

Data are comparable (subject to caveats) across jurisdictions and over time.

Data are not complete (subject to caveats) for the current reporting period.

- (a) Numbers for Australia may not equal the sum of numbers for each State and Territory because some users accessed services in more than one State or Territory.
- (b) The definition of the potential population was revised in 2015 (using 2015 SDAC data); data were revised from 2012-13 to reflect this new definition. See sub-section 15.4.
- (c) NSW data has had lower-than-average response rates, which has led to underreporting of service user numbers compared to other jurisdictions.
- (d) NSW data for State government service users were not available for 2018-19 because NSW transitioned to the NDIS in 2017–18. SA data for State government service users were not available for 2018-19 as most of these service users had transitioned to the NDIS. ACT data for Territory government service users were not available for 2018-19, 2017-18, 2016-17 and 2015-16 because the ACT transitioned to the NDIS in 2016–17. Therefore, Australian totals do not include NSW, SA and ACT State/Territory government service users in 2018-19 and ACT Territory government service users in 2017-18, 2016-17 and 2015-16.

Table 15A.54 **Users of NDA community access services (aged 0–64 years), as a proportion of the potential population for community access services (a), (b)**

	<i>Unit</i>	<i>NSW (c), (d)</i>	<i>Vic (e)</i>	<i>Qld</i>	<i>WA (f)</i>	<i>SA (d), (g)</i>	<i>Tas</i>	<i>ACT (d)</i>	<i>NT</i>	<i>Aust (d)</i>
(e)										
(f)										
(g)										
(h)										
(i)										

.. Not applicable.

Source: AIHW (unpublished), DS NMDS 2009-10 to 2018-19; AIHW analysis of ABS *Australian Demographic Statistics* (various years), Cat. no. 3101.0, ABS *Survey of Disability, Ageing and Carers* 2009, 2012 and 2015, Cat. no. 4430.0, ABS *Census of Population and Housing* (various years), Cat. no. 2001.0.

Table 15A.55 **Users of NDA respite services (aged 0–64 years), as a proportion of the potential population for respite services (a), (b)**

	<i>Unit</i>	<i>NSW (c), (d)</i>	<i>Vic</i>	<i>Qld</i>	<i>WA (e)</i>	<i>SA (d), (f)</i>	<i>Tas (g)</i>	<i>ACT (d)</i>	<i>NT</i>	<i>Aust (d)</i>
Proportion of potential population using respite services										
2009-10	%	12.8	24.7	11.2	13.5	11.0	6.9	10.5	1.8	14.9
2010-11	%	13.4	24.4	11.0	14.0	10.9	8.9	9.1	2.8	15.0
2011-12	%	14.1	24.6	11.4	15.1	11.0	8.2	9.5	3.5	15.5
2012-13	%	14.9	25.1	10.6	14.4	12.0	9.2	9.0	6.8	15.8
2013-14	%	14.4	26.4	10.9	11.9	12.6	8.6	9.4	5.5	15.7
2014-15	%	14.0	23.9	10.6	10.4	10.4	6.2	7.8	6.1	14.6
2015-16	%	14.2	22.4	9.9	10.4	9.1	5.2	..	5.8	13.9
2016-17	%	12.3	23.4	9.3	11.0	8.0	5.0	..	5.1	13.5
2017-18 (h)	%	4.2	17.3	7.4	8.9	5.7	2.7	..	3.9	8.6
2018-19	%	..	8.3	4.5	7.1	..	0.7	..	0.8	3.8
Users of respite services										
2009-10	no.	8 920	12 617	5 034	3 104	1 699	357	368	61	32 097
2010-11	no.	9 364	12 474	4 968	3 247	1 675	454	320	97	32 550
2011-12	no.	9 786	12 592	5 151	3 539	1 683	419	336	123	33 558
2012-13	no.	10 383	12 887	4 861	3 461	1 835	464	320	237	34 384
2013-14	no.	10 474	14 280	5 253	3 051	2 009	446	351	204	35 984
2014-15	no.	10 712	13 618	5 336	2 800	1 718	333	306	236	34 992
2015-16	no.	11 354	13 416	5 230	2 922	1 563	289	..	230	34 948
2016-17	no.	10 322	15 075	5 131	3 138	1 431	288	..	210	35 534
2017-18 (h)	no.	3 720	11 736	4 267	2 611	1 052	162	..	166	23 678
2018-19	no.	..	5 945	2 688	2 158	..	40	..	36	10 856
Potential population for respite services										
2009-10	no.	69 724	50 983	44 798	22 914	15 395	5 139	3 512	3 476	215 940
2010-11	no.	69 778	51 169	45 073	23 151	15 393	5 125	3 534	3 488	216 710
2011-12	no.	69 639	51 226	45 282	23 472	15 325	5 092	3 547	3 473	217 056
2012-13	no.	69 655	51 408	45 698	23 981	15 284	5 037	3 566	3 495	218 124
2013-14	no.	72 963	54 147	48 097	25 546	15 933	5 210	3 744	3 692	229 332
2014-15	no.	76 404	57 008	50 421	26 797	16 592	5 387	3 916	3 838	240 364
2015-16	no.	79 883	59 798	52 633	27 974	17 221	5 565	4 094	3 984	251 152
2016-17	no.	83 666	64 441	54 939	28 524	17 938	5 715	4 394	4 103	263 721
2017-18 (i)	no.	88 081	67 865	57 439	29 502	18 540	5 926	4 618	4 242	276 213
2018-19	no.	92 069	71 573	60 084	30 605	19 224	6 151	4 863	4 374	288 942

Data are comparable (subject to caveats) across jurisdictions and over time.

Data are not complete (subject to caveats) for the current reporting period.

- (a) Numbers for Australia may not equal the sum of numbers for each State and Territory because some users accessed services in more than one State or Territory.
- (b) The definition of the potential population was revised in 2015 (using 2015 SDAC data); data were revised from 2012-13 to reflect this new definition. See sub-section 15.4.
- (c) NSW data has had lower-than-average response rates, which has led to underreporting of service user numbers compared to other jurisdictions.
- (d) NSW data for State government service users were not available for 2018-19 because NSW transitioned to the NDIS in 2017-18. SA data for State government service users were not available for 2018-19 as most of these service users had transitioned to the NDIS. ACT data for Territory government service users were not available for 2018-19, 2017-18, 2016-17 and 2015-16 because the ACT transitioned to the NDIS in 2016-17. Therefore, Australian totals do not include NSW, SA and ACT State/Territory government service users in 2018-19 and ACT Territory government service users in 2017-18, 2016-17 and 2015-16.

Table 15A.55 Users of NDA respite services (aged 0–64 years), as a proportion of the potential population for respite services (a), (b)

	<i>Unit</i>	<i>NSW (c), (d)</i>	<i>Vic</i>	<i>Qld</i>	<i>WA (e)</i>	<i>SA (d), (f)</i>	<i>Tas (g)</i>	<i>ACT (d)</i>	<i>NT</i>	<i>Aust (d)</i>
(e)										
(f)										
(g)										
(h)										
(i)										

Source: AIHW (unpublished), DS NMDS 2009-10 to 2018-19; AIHW analysis of ABS *Australian Demographic Statistics* (various years), Cat. no. 3101.0, ABS *Survey of Disability, Ageing and Carers* 2009, 2012 and 2015, Cat. no. 4430.0, ABS *Census of Population and Housing* (various years), Cat. no. 2001.0.

Table 15A.56 Users of open employment services/Employment Support Services aged 15–64 years, by sex (a), (b)

	<i>Unit</i>	<i>NSW</i>	<i>Vic</i>	<i>Qld</i>	<i>WA</i>	<i>SA</i>	<i>Tas</i>	<i>ACT</i>	<i>NT</i>	<i>Aust (c)</i>
2018-19										
Number of people aged 15–64 years who used Employment Support Services										
Males	no.	25 226	19 897	21 953	6 135	9 178	2 193	1 040	319	85 036
Females	no.	20 486	17 263	16 059	4 708	7 089	1 711	831	234	67 780
Persons	no.	45 712	37 160	38 012	10 843	16 267	3 904	1 871	553	152 816
Estimated number of people aged 15–64 years with employment restriction on 30 June 2018										
Males	no.	201 751	158 546	127 412	67 387	43 717	13 809	10 467	8 938	632 027
Females	no.	226 257	178 364	144 571	74 195	49 146	15 804	11 767	9 225	709 328
Persons	no.	428 008	336 910	271 983	141 581	92 863	29 613	22 234	18 163	1 341 355
Proportion of the estimated number of people aged 15–64 years with an employment restriction who used Employment Support Services										
Males	%	12.5	12.5	17.2	9.1	21.0	15.9	9.9	3.6	13.5
Females	%	9.1	9.7	11.1	6.3	14.4	10.8	7.1	2.5	9.6
Persons	%	10.7	11.0	14.0	7.7	17.5	13.2	8.4	3.0	11.4
2017-18										
Number of people aged 15–64 years who used Employment Support Services										
Males	no.	22 928	17 556	19 917	5 065	7 878	1 801	809	272	75 430
Females	no.	18 232	14 736	13 864	3 696	5 967	1 333	605	181	58 081
Persons	no.	41 160	32 292	33 781	8 761	13 845	3 134	1 414	453	133 511
Estimated number of people aged 15–64 years with employment restriction on 30 June 2017										
Males	no.	207 755	161 935	131 193	69 971	45 446	14 345	10 718	9 267	650 630
Females	no.	228 800	179 065	145 461	75 244	50 023	16 058	11 838	9 355	715 844
Persons	no.	436 555	341 000	276 655	145 215	95 469	30 403	22 556	18 622	1 366 475
Proportion of the estimated number of people aged 15–64 years with an employment restriction who used Employment Support Services										
Males	%	11.0	10.8	15.2	7.2	17.3	12.6	7.5	2.9	11.6
Females	%	8.0	8.2	9.5	4.9	11.9	8.3	5.1	1.9	8.1
Persons	%	9.4	9.5	12.2	6.0	14.5	10.3	6.3	2.4	9.8
2016-17										
Number of people aged 15–64 years who used Employment Support Services										
Males	no.	23 334	17 308	19 248	4 800	6 956	1 846	772	297	73 691
Females	no.	17 981	14 155	13 086	3 343	5 179	1 324	537	174	55 259
Persons	no.	41 315	31 463	32 334	8 143	12 135	3 170	1 309	471	128 950
Estimated number of people aged 15–64 years with employment restriction on 30 June 2016										
Males	no.	212 690	165 589	134 896	72 897	47 346	14 877	10 988	9 439	668 720
Females	no.	230 510	179 917	146 729	76 511	51 062	16 308	11 847	9 490	722 374
Persons	no.	443 199	345 506	281 625	149 408	98 408	31 185	22 835	18 928	1 391 095
Proportion of the estimated number of people aged 15–64 years with an employment restriction who used Employment Support Services										
Males	%	11.0	10.5	14.3	6.6	14.7	12.4	7.0	3.1	11.0
Females	%	7.8	7.9	8.9	4.4	10.1	8.1	4.5	1.8	7.6
Persons	%	9.3	9.1	11.5	5.5	12.3	10.2	5.7	2.5	9.3
2015-16										
Number of people aged 15–64 years who used Employment Support Services										
Males	no.	23 292	17 245	18 319	4 748	6 383	1 743	773	279	71 934
Females	no.	17 304	13 823	12 316	3 308	4 715	1 245	551	138	52 852
Persons	no.	40 596	31 068	30 635	8 056	11 098	2 988	1 324	417	124 786
Estimated number of people aged 15–64 years with employment restriction on 30 June 2015										
Males	no.	219 215	166 829	139 243	77 549	49 254	15 656	11 179	9 855	688 781
Females	no.	232 332	177 994	147 250	78 782	52 003	16 552	11 850	9 376	726 140
Persons	no.	451 548	344 823	286 493	156 331	101 257	32 209	23 030	19 231	1 414 921
Proportion of the estimated number of people aged 15–64 years with an employment restriction who used Employment Support Services										
Males	%	10.6	10.3	13.2	6.1	13.0	11.1	6.9	2.8	10.4
Females	%	7.4	7.8	8.4	4.2	9.1	7.5	4.6	1.5	7.3
Persons	%	9.0	9.0	10.7	5.2	11.0	9.3	5.7	2.2	8.8

Table 15A.56 Users of open employment services/Employment Support Services aged 15–64 years, by sex (a), (b)

	<i>Unit</i>	<i>NSW</i>	<i>Vic</i>	<i>Qld</i>	<i>WA</i>	<i>SA</i>	<i>Tas</i>	<i>ACT</i>	<i>NT</i>	<i>Aust (c)</i>
2014-15										
Number of people aged 15–64 years who used Employment Support Services										
Males	no.	23 364	17 518	17 741	4 942	6 352	1 715	814	269	71 853
Females	no.	17 082	13 986	11 773	3 505	4 569	1 227	600	148	52 362
Persons	no.	40 446	31 504	29 514	8 447	10 921	2 942	1 414	417	124 215
Estimated number of people aged 15–64 years with employment restriction on 30 June 2014										
Males	no.	225 056	170 682	143 192	79 629	50 942	16 272	11 489	10 115	707 377
Females	no.	234 733	179 355	148 884	79 610	52 918	16 887	12 006	9 484	733 878
Persons	no.	459 790	350 037	292 077	159 239	103 860	33 160	23 495	19 599	1 441 255
Proportion of the estimated number of people aged 15–64 years with an employment restriction who used Employment Support Services										
Males	%	10.4	10.3	12.4	6.2	12.5	10.5	7.1	2.7	10.2
Females	%	7.3	7.8	7.9	4.4	8.6	7.3	5.0	1.6	7.1
Persons	%	8.8	9.0	10.1	5.3	10.5	8.9	6.0	2.1	8.6
2013-14										
Number of people aged 15–64 years who used Employment Support Services										
Males	no.	21 135	15 375	15 824	4 645	5 937	1 672	838	217	64 912
Females	no.	14 921	12 133	10 354	3 245	4 060	1 027	603	121	45 991
Persons	no.	36 056	27 508	26 178	7 890	9 997	2 699	1 441	338	110 903
Estimated number of people aged 15–64 years with employment restriction on 30 June 2013										
Males	no.	230 858	174 376	146 930	81 466	52 610	16 872	11 826	10 362	725 301
Females	no.	236 721	180 329	150 063	80 079	53 730	17 207	12 159	9 578	739 866
Persons	no.	467 580	354 705	296 993	161 544	106 341	34 079	23 985	19 940	1 465 167
Proportion of the estimated number of people aged 15–64 years with an employment restriction who used Employment Support Services										
Males	%	9.2	8.8	10.8	5.7	11.3	9.9	7.1	2.1	8.9
Females	%	6.3	6.7	6.9	4.1	7.6	6.0	5.0	1.3	6.2
Persons	%	7.7	7.8	8.8	4.9	9.4	7.9	6.0	1.7	7.6
2012-13										
Number of people aged 15–64 years who used Employment Support Services										
Males	no.	20 988	15 012	14 822	4 922	5 925	1 584	870	291	63 749
Females	no.	14 614	11 620	9 499	3 326	4 003	929	637	177	44 458
Persons	no.	35 602	26 632	24 321	8 248	9 928	2 513	1 507	468	108 207
Estimated number of people aged 15–64 years with employment restriction on 30 June 2012										
Males	no.	237 229	178 257	150 391	82 178	54 285	17 540	12 116	10 382	742 380
Females	no.	239 105	181 565	150 834	79 866	54 604	17 577	12 319	9 587	745 457
Persons	no.	476 335	359 823	301 225	162 044	108 889	35 117	24 435	19 969	1 487 838
Proportion of the estimated number of people aged 15–64 years with an employment restriction who used Employment Support Services										
Males	%	8.8	8.4	9.9	6.0	10.9	9.0	7.2	2.8	8.6
Females	%	6.1	6.4	6.3	4.2	7.3	5.3	5.2	1.8	6.0
Persons	%	7.5	7.4	8.1	5.1	9.1	7.2	6.2	2.3	7.3
2011-12										
Number of people aged 15–64 years who used Employment Support Services										
Males	no.	21 539	16 362	15 348	5 472	5 213	1 700	743	339	66 712
Females	no.	14 494	12 264	9 538	3 602	3 532	968	576	233	45 206
Persons	no.	36 033	28 626	24 886	9 074	8 745	2 668	1 319	572	111 918
Estimated number of people aged 15–64 years with employment restriction on 30 June 2011										
Males	no.	236 979	177 287	149 224	80 154	54 421	17 705	12 053	10 208	738 031
Females	no.	242 214	183 223	151 777	79 538	55 616	18 018	12 443	9 555	752 384
Persons	no.	479 193	360 511	301 000	159 692	110 037	35 723	24 495	19 764	1 490 414
Proportion of the estimated number of people aged 15–64 years with an employment restriction who used Employment Support Services										
Males	%	9.1	9.2	10.3	6.8	9.6	9.6	6.2	3.3	9.0
Females	%	6.0	6.7	6.3	4.5	6.4	5.4	4.6	2.4	6.0
Persons	%	7.5	7.9	8.3	5.7	7.9	7.5	5.4	2.9	7.5
2010-11										
Number of people aged 15–64 years who used Employment Support Services										
Males	no.	20 844	15 778	14 437	5 122	5 567	1 632	755	306	64 397
Females	no.	13 979	11 659	8 879	3 235	3 510	937	532	186	42 897

Table 15A.56 Users of open employment services/Employment Support Services aged 15–64 years, by sex (a), (b)

	Unit	NSW	Vic	Qld	WA	SA	Tas	ACT	NT	Aust (c)
Persons	no.	34 823	27 437	23 316	8 357	9 077	2 569	1 287	492	107 294
Estimated number of people aged 15–64 years with employment restriction on 30 June 2010										
Males	no.	235 818	175 928	147 777	78 453	54 274	17 645	11 954	10 100	731 948
Females	no.	244 765	184 340	152 521	79 049	56 522	18 330	12 525	9 587	757 638
Persons	no.	480 582	360 268	300 298	157 501	110 796	35 975	24 479	19 687	1 489 586
Proportion of the estimated number of people aged 15–64 years with an employment restriction who used Employment Support Services										
Males	%	8.8	9.0	9.8	6.5	10.3	9.2	6.3	3.0	8.8
Females	%	5.7	6.3	5.8	4.1	6.2	5.1	4.2	1.9	5.7
Persons	%	7.2	7.6	7.8	5.3	8.2	7.1	5.3	2.5	7.2
2009-10										
Number of people aged 15–64 years who used open employment services										
Males	no.	18 909	15 132	13 066	4 598	4 835	1 442	664	315	58 843
Females	no.	12 669	10 712	8 038	2 863	3 128	851	494	213	38 902
Persons	no.	31 578	25 844	21 104	7 461	7 963	2 293	1 158	528	97 745
Estimated number of people aged 15–64 years with employment restriction on 30 June 2009										
Males	no.	234 111	174 087	146 324	77 147	53 925	17 516	11 800	9 922	724 831
Females	no.	246 867	185 136	153 228	78 805	57 300	18 590	12 594	9 547	762 067
Persons	no.	480 978	359 224	299 552	155 952	111 224	36 106	24 394	19 468	1 486 898
Proportion of the estimated number of people aged 15–64 years with an employment restriction who used open employment services										
Males	%	8.1	8.7	8.9	6.0	9.0	8.2	5.6	3.2	8.1
Females	%	5.1	5.8	5.2	3.6	5.5	4.6	3.9	2.2	5.1
Persons	%	6.6	7.2	7.0	4.8	7.2	6.4	4.7	2.7	6.6

Data are comparable (subject to caveats) across jurisdictions and over time.

Data are complete (subject to caveats) for the current reporting period.

(a) Open employment services are delivered by the Australian Government.

(b) See sub-section 15.4 for detailed information on the estimation of the number of people with an employment restriction.

(c) Numbers for Australia may not equal the sum of numbers for each State and Territory because some users accessed services in more than one State or Territory.

Source: AIHW (unpublished), DS NMDS 2009-10 to 2018-19; AIHW analysis of ABS *Australian Demographic Statistics* (various years), Cat. no. 3101.0, ABS *Survey of Disability, Ageing and Carers* 2009, 2012, 2015 and 2018, Cat. no. 4430.0, ABS *Census of Population and Housing* (various years), Cat. no. 2001.0.

TABLE 15A.57

Table 15A.57 Users of Disability Management Services aged 15–64 years, by sex (a), (b)

	Unit	NSW	Vic	Qld	WA	SA	Tas	ACT	NT	Aust (c)
2018-19										
Number of persons aged 15–64 years who used Disability Management Services										
Males	no.	21 061	19 187	17 307	4 077	6 612	2 471	529	329	71 573
Females	no.	20 186	19 614	15 171	3 426	5 584	2 196	489	275	66 941
Persons	no.	41 247	38 801	32 478	7 503	12 196	4 667	1 018	604	138 514
Estimated number of people with disability aged 15–64 years with employment restriction on 30 June 2018										
Males	no.	201 751	158 546	127 412	67 387	43 717	13 809	10 467	8 938	632 027
Females	no.	226 257	178 364	144 571	74 195	49 146	15 804	11 767	9 225	709 328
Persons	no.	428 008	336 910	271 983	141 581	92 863	29 613	22 234	18 163	1 341 355
Proportion of the estimated number of people aged 15–64 years with an employment restriction who used Disability Management Services										
Males	%	10.4	12.1	13.6	6.1	15.1	17.9	5.1	3.7	11.3
Females	%	8.9	11.0	10.5	4.6	11.4	13.9	4.2	3.0	9.4
Persons	%	9.6	11.5	11.9	5.3	13.1	15.8	4.6	3.3	10.3
2017-18										
Number of persons aged 15–64 years who used Disability Management Services										
Males	no.	18 490	17 438	15 249	3 234	5 854	2 070	505	318	63 158
Females	no.	17 340	17 259	12 823	2 717	4 956	1 796	415	233	57 539
Persons	no.	35 830	34 697	28 072	5 951	10 810	3 866	920	551	120 697
Estimated number of people with disability aged 15–64 years with employment restriction on 30 June 2017										
Males	no.	207 196	162 343	131 284	70 414	45 575	14 266	10 717	9 143	650 939
Females	no.	228 424	179 277	145 614	75 326	50 065	15 998	11 735	9 361	715 801
Persons	no.	435 620	341 621	276 898	145 740	95 641	30 264	22 452	18 505	1 366 740
Proportion of the estimated number of people aged 15–64 years with an employment restriction who used Disability Management Services										
Males	%	8.9	10.7	11.6	4.6	12.8	14.5	4.7	3.5	9.7
Females	%	7.6	9.6	8.8	3.6	9.9	11.2	3.5	2.5	8.0
Persons	%	8.2	10.2	10.1	4.1	11.3	12.8	4.1	3.0	8.8
2016-17										
Number of persons aged 15–64 years who used Disability Management Services										
Males	no.	20 303	18 590	15 576	3 827	5 483	2 008	464	300	66 551
Females	no.	17 974	17 577	12 593	3 260	4 913	1 625	381	208	58 531
Persons	no.	38 277	36 167	28 169	7 087	10 396	3 633	845	508	125 082
Estimated number of people with disability aged 15–64 years with employment restriction on 30 June 2016										
Males	no.	218 710	168 821	138 924	75 695	49 161	15 525	11 279	9 745	687 859
Females	no.	232 869	180 465	148 103	77 771	52 106	16 619	11 968	9 563	729 465
Persons	no.	451 579	349 286	287 026	153 466	101 267	32 144	23 247	19 309	1 417 324
Proportion of the estimated number of people aged 15–64 years with an employment restriction who used Disability Management Services										
Males	%	9.3	11.0	11.2	5.1	11.2	12.9	4.1	3.1	9.7
Females	%	7.7	9.7	8.5	4.2	9.4	9.8	3.2	2.2	8.0
Persons	%	8.5	10.4	9.8	4.6	10.3	11.3	3.6	2.6	8.8
2015-16										
Number of persons aged 15–64 years who used Disability Management Services										
Males	no.	19 163	17 570	14 807	3 616	5 197	1 926	432	285	62 996
Females	no.	17 118	16 762	11 992	3 117	4 661	1 558	362	204	55 774
Persons	no.	36 281	34 332	26 799	6 733	9 858	3 484	794	489	118 770
Estimated number of people with disability aged 15–64 years with employment restriction on 30 June 2015										
Males	no.	219 215	166 829	139 243	77 549	49 254	15 656	11 179	9 855	688 781
Females	no.	232 332	177 994	147 250	78 782	52 003	16 552	11 850	9 376	726 140
Persons	no.	451 548	344 823	286 493	156 331	101 257	32 209	23 030	19 231	1 414 921
Proportion of the estimated number of people aged 15–64 years with an employment restriction who used Disability Management Services										
Males	%	8.7	10.5	10.6	4.7	10.6	12.3	3.9	2.9	9.1
Females	%	7.4	9.4	8.1	4.0	9.0	9.4	3.1	2.2	7.7
Persons	%	8.0	10.0	9.4	4.3	9.7	10.8	3.4	2.5	8.4
2014-15										
Number of persons aged 15–64 years who used Disability Management Services										
Males	no.	20 170	16 674	14 112	4 046	5 457	2 074	471	337	63 341
Females	no.	17 553	16 021	11 524	3 438	4 926	1 628	369	266	55 725
Persons	no.	37 723	32 695	25 636	7 484	10 383	3 702	840	603	119 066

TABLE 15A.57

Table 15A.57 Users of Disability Management Services aged 15–64 years, by sex (a), (b)

	Unit	NSW	Vic	Qld	WA	SA	Tas	ACT	NT	Aust (c)
Estimated number of people with disability aged 15–64 years with employment restriction on 30 June 2014										
Males	no.	225 056	170 682	143 192	79 628	50 942	16 272	11 489	10 115	707 376
Females	no.	234 733	179 355	148 884	79 610	52 918	16 887	12 006	9 484	733 878
Persons	no.	459 790	350 036	292 076	159 239	103 859	33 160	23 495	19 599	1 441 255
Proportion of the estimated number of people aged 15–64 years with an employment restriction who used Disability Management Services										
Males	%	9.0	9.8	9.9	5.1	10.7	12.7	4.1	3.3	9.0
Females	%	7.5	8.9	7.7	4.3	9.3	9.6	3.1	2.8	7.6
Persons	%	8.2	9.3	8.8	4.7	10.0	11.2	3.6	3.1	8.3
2013-14										
Number of persons aged 15–64 years who used Disability Management Services										
Males	no.	21 135	16 213	14 182	3 930	5 469	2 226	499	367	64 021
Females	no.	18 857	15 702	11 334	3 519	4 921	1 738	380	305	56 756
Persons	no.	39 992	31 915	25 516	7 449	10 390	3 964	879	672	120 777
Estimated number of people with disability aged 15–64 years with employment restriction on 30 June 2013										
Males	no.	230 858	174 376	146 930	81 466	52 610	16 872	11 826	10 362	725 301
Females	no.	236 721	180 329	150 063	80 079	53 730	17 207	12 159	9 578	739 866
Persons	no.	467 580	354 705	296 993	161 544	106 341	34 079	23 985	19 940	1 465 167
Proportion of the estimated number of people aged 15–64 years with an employment restriction who used Disability Management Services										
Males	%	9.2	9.3	9.7	4.8	10.4	13.2	4.2	3.5	8.8
Females	%	8.0	8.7	7.6	4.4	9.2	10.1	3.1	3.2	7.7
Persons	%	8.6	9.0	8.6	4.6	9.8	11.6	3.7	3.4	8.2
2012-13										
Number of persons aged 15–64 years who used Disability Management Services										
Males	no.	22 177	16 496	14 881	4 399	5 703	2 285	561	662	67 164
Females	no.	19 641	15 772	11 517	3 959	4 857	1 708	449	489	58 392
Persons	no.	41 818	32 268	26 398	8 358	10 560	3 993	1 010	1 151	125 556
Estimated number of people with disability aged 15–64 years with employment restriction on 30 June 2012										
Males	no.	237 229	178 257	150 391	82 178	54 285	17 540	12 116	10 382	742 380
Females	no.	239 105	181 565	150 834	79 866	54 604	17 577	12 319	9 587	745 457
Persons	no.	476 335	359 823	301 225	162 044	108 889	35 117	24 435	19 969	1 487 838
Proportion of the estimated number of people aged 15–64 years with an employment restriction who used Disability Management Services										
Males	%	9.3	9.3	9.9	5.4	10.5	13.0	4.6	6.4	9.0
Females	%	8.2	8.7	7.6	5.0	8.9	9.7	3.6	5.1	7.8
Persons	%	8.8	9.0	8.8	5.2	9.7	11.4	4.1	5.8	8.4
2011-12										
Number of persons aged 15–64 years who used Disability Management Services										
Males	no.	22 368	15 951	14 280	4 403	5 944	2 082	604	623	66 255
Females	no.	18 262	14 503	10 462	3 828	4 614	1 452	414	474	54 009
Persons	no.	40 630	30 454	24 742	8 231	10 558	3 534	1 018	1 097	120 264
Estimated number of people with disability aged 15–64 years with employment restriction on 30 June 2011										
Males	no.	236 979	177 287	149 224	80 154	54 421	17 705	12 053	10 208	738 031
Females	no.	242 214	183 223	151 777	79 538	55 616	18 018	12 443	9 555	752 384
Persons	no.	479 193	360 511	301 000	159 692	110 037	35 723	24 495	19 764	1 490 414
Proportion of the estimated number of people aged 15–64 years with an employment restriction who used Disability Management Services										
Males	%	9.4	9.0	9.6	5.5	10.9	11.8	5.0	6.1	9.0
Females	%	7.5	7.9	6.9	4.8	8.3	8.1	3.3	5.0	7.2
Persons	%	8.5	8.4	8.2	5.2	9.6	9.9	4.2	5.6	8.1
2010-11										
Number of persons aged 15–64 years who used Disability Management Services										
Males	no.	20 444	14 393	11 916	4 161	5 396	1 858	540	496	59 204
Females	no.	15 877	12 749	8 435	3 396	4 285	1 232	405	362	46 741
Persons	no.	36 321	27 142	20 351	7 557	9 681	3 090	945	858	105 945
Estimated number of people with disability aged 15–64 years with employment restriction on 30 June 2010										
Males	no.	235 818	175 928	147 777	78 453	54 274	17 645	11 954	10 100	731 948
Females	no.	244 765	184 340	152 521	79 049	56 522	18 330	12 525	9 587	757 638
Persons	no.	480 582	360 268	300 298	157 501	110 796	35 975	24 479	19 687	1 489 586
Proportion of the estimated number of people aged 15–64 years with an employment restriction who used Disability Management Services										

Table 15A.57 **Users of Disability Management Services aged 15–64 years, by sex (a), (b)**

	<i>Unit</i>	<i>NSW</i>	<i>Vic</i>	<i>Qld</i>	<i>WA</i>	<i>SA</i>	<i>Tas</i>	<i>ACT</i>	<i>NT</i>	<i>Aust (c)</i>
Males	%	8.7	8.2	8.1	5.3	9.9	10.5	4.5	4.9	8.1
Females	%	6.5	6.9	5.5	4.3	7.6	6.7	3.2	3.8	6.2
Persons	%	7.6	7.5	6.8	4.8	8.7	8.6	3.9	4.4	7.1

Data are comparable (subject to caveats) across jurisdictions and over time.

Data are complete (subject to caveats) for the current reporting period.

- (a) Disability Management Services are delivered by the Australian Government.
- (b) See sub-section 15.4 for detailed information on the estimation of the number of people with an employment restriction.
- (c) Numbers for Australia may not equal the sum of numbers for each State and Territory because some users accessed services in more than one State or Territory.

Source: AIHW (unpublished) DS NMDS 2010-11 to 2018-19; DEEWR (unpublished) administrative IT system 2010-11 to 2011-12, Department of Social Services (DSS) (unpublished) administrative IT system 2012-13 to 2016-17; AIHW analysis of the ABS *Australian Demographic Statistics* (various years), Cat. no. 3101.0, and the ABS *Survey of Disability, Ageing and Carers* 2009, 2012, 2015 and 2018, Cat. no. 4430.0.

TABLE 15A.58

Table 15A.58 **Users of supported employment services/Australian Disability Enterprises aged 15–64 years, by sex (a), (b), (c)**

	<i>Unit</i>	<i>NSW</i>	<i>Vic</i>	<i>Qld</i>	<i>WA</i>	<i>SA</i>	<i>Tas</i>	<i>ACT</i>	<i>NT</i>	<i>Aust</i>
2018-19										
Number of persons aged 15–64 years who used supported employment services/Australian Disability Enterprises										
Males	no.	258	1 136	921	1 212	1 035	167	4	45	4 777
Females	no.	102	484	487	686	500	81	5	23	2 368
Not stated	no.	–	–	–	–	–	–	–	–	–
Persons	no.	360	1 620	1 408	1 898	1 535	248	9	68	7 145
Estimated potential population (people aged 15–64 years and adjusted for labour force participation) on 30 June 2018										
Males	no.	54 344	43 482	35 127	18 993	11 679	3 453	2 929	2 608	172 617
Females	no.	46 825	37 464	30 679	15 930	10 094	3 111	2 660	2 096	148 859
Persons	no.	101 169	80 946	65 807	34 923	21 773	6 564	5 590	4 704	321 475
Proportion of the potential population aged 15–64 years and adjusted for labour force participation who used Australian Disability Enterprises										
Males	%	0.5	2.6	2.6	6.4	8.9	4.8	0.1	1.7	2.8
Females	%	0.2	1.3	1.6	4.3	5.0	2.6	0.2	1.1	1.6
Persons	%	0.4	2.0	2.1	5.4	7.1	3.8	0.2	1.4	2.2
2017-18										
Number of persons aged 15–64 years who used supported employment services/Australian Disability Enterprises										
Males	no.	2 366	2 363	1 298	1 261	1 729	211	18	57	9 296
Females	no.	1 305	1 113	672	730	871	112	12	30	4 844
Not stated	no.	1	–	–	–	–	–	–	–	1
Persons	no.	3 672	3 476	1 970	1 991	2 600	323	30	87	14 141
Estimated potential population (people aged 15–64 years and adjusted for labour force participation) on 30 June 2017										
Males	no.	54 261	42 834	34 915	18 680	11 307	3 525	2 962	2 659	171 144
Females	no.	45 512	36 644	29 386	15 506	9 896	3 123	2 758	2 083	144 907
Persons	no.	99 773	79 479	64 301	34 186	21 202	6 648	5 720	4 742	316 051
Proportion of the potential population aged 15–64 years and adjusted for labour force participation who used Australian Disability Enterprises										

TABLE 15A.58

Table 15A.58 **Users of supported employment services/Australian Disability Enterprises aged 15–64 years, by sex (a), (b), (c)**

	<i>Unit</i>	<i>NSW</i>	<i>Vic</i>	<i>Qld</i>	<i>WA</i>	<i>SA</i>	<i>Tas</i>	<i>ACT</i>	<i>NT</i>	<i>Aust</i>
Males	%	4.4	5.5	3.7	6.8	15.3	6.0	0.6	2.1	5.4
Females	%	2.9	3.0	2.3	4.7	8.8	3.6	0.4	1.4	3.3
Persons	%	3.7	4.4	3.1	5.8	12.3	4.9	0.5	1.8	4.5
2016-17										
Number of persons aged 15–64 years who used supported employment services/Australian Disability Enterprises										
Males	no.	4 313	2 733	1 503	1 283	1 806	245	103	65	12 041
Females	no.	2 344	1 303	773	771	913	115	57	40	6 311
Not stated	no.	1	1	–	–	–	–	–	–	2
Persons	no.	6 658	4 037	2 276	2 054	2 719	360	160	105	18 354
Estimated potential population (people aged 15–64 years and adjusted for labour force participation) on 30 June 2016										
Males	no.	52 269	42 353	33 452	18 875	11 331	3 522	2 911	2 617	167 331
Females	no.	43 819	34 903	28 130	14 908	9 624	2 916	2 605	2 143	139 047
Persons	no.	96 087	77 256	61 582	33 783	20 955	6 439	5 516	4 760	306 378
Proportion of the potential population aged 15–64 years and adjusted for labour force participation who used Australian Disability Enterprises										
Males	%	8.3	6.5	4.5	6.8	15.9	7.0	3.5	2.5	7.2
Females	%	5.3	3.7	2.7	5.2	9.5	3.9	2.2	1.9	4.5
Persons	%	6.9	5.2	3.7	6.1	13.0	5.6	2.9	2.2	6.0
2015-16										
Number of persons aged 15–64 years who used supported employment services/Australian Disability Enterprises										
Males	no.	4 634	2 786	1 504	1 352	1 859	243	153	63	12 579
Females	no.	2 531	1 347	782	805	934	124	94	33	6 646
Not stated	no.	–	1	–	–	–	–	–	–	1
Persons	no.	7 165	4 134	2 286	2 157	2 793	367	247	96	19 226
Estimated potential population (people aged 15–64 years and adjusted for labour force participation) on 30 June 2015										
Males	no.	52 070	40 402	34 141	19 669	11 357	3 515	2 757	2 567	166 479

TABLE 15A.58

Table 15A.58 **Users of supported employment services/Australian Disability Enterprises aged 15–64 years, by sex (a), (b), (c)**

	<i>Unit</i>	<i>NSW</i>	<i>Vic</i>	<i>Qld</i>	<i>WA</i>	<i>SA</i>	<i>Tas</i>	<i>ACT</i>	<i>NT</i>	<i>Aust</i>
Females	no.	43 315	32 497	27 961	15 136	9 615	2 910	2 548	1 996	135 978
Persons	no.	95 385	72 898	62 103	34 805	20 972	6 426	5 305	4 563	302 457
Proportion of the potential population aged 15–64 years and adjusted for labour force participation who used Australian Disability Enterprises										
Males	%	8.9	6.9	4.4	6.9	16.4	6.9	5.5	2.5	7.6
Females	%	5.8	4.1	2.8	5.3	9.7	4.3	3.7	1.7	4.9
Persons	%	7.5	5.7	3.7	6.2	13.3	5.7	4.7	2.1	6.4
2014-15										
Number of persons aged 15–64 years who used supported employment services/Australian Disability Enterprises										
Males	no.	4 912	2 916	1 466	1 449	1 823	271	178	66	13 067
Females	no.	2 656	1 422	767	843	969	146	107	37	6 942
Not stated	no.	–	–	–	–	–	–	–	–	–
Persons	no.	7 568	4 338	2 233	2 292	2 792	417	285	103	20 009
Estimated potential population (people aged 15–64 years and adjusted for labour force participation) on 30 June 2014										
Males	no.	51 312	39 620	33 420	19 575	11 317	3 546	2 786	2 458	164 034
Females	no.	40 704	32 372	27 214	14 620	9 163	2 877	2 418	1 895	131 263
Persons	no.	92 017	71 991	60 634	34 195	20 480	6 423	5 204	4 354	295 297
Proportion of the potential population aged 15–64 years and adjusted for labour force participation who used Australian Disability Enterprises										
Males	%	9.6	7.4	4.4	7.4	16.1	7.6	6.4	2.7	8.0
Females	%	6.5	4.4	2.8	5.8	10.6	5.1	4.4	2.0	5.3
Persons	%	8.2	6.0	3.7	6.7	13.6	6.5	5.5	2.4	6.8
2013-14										
Number of persons aged 15–64 years who used supported employment services/Australian Disability Enterprises										
Males	no.	5 107	3 001	1 466	1 441	1 877	315	176	83	13 455
Females	no.	2 821	1 511	799	845	978	179	109	41	7 276
Not stated	no.	–	–	–	1	–	–	–	–	1

TABLE 15A.58

Table 15A.58 **Users of supported employment services/Australian Disability Enterprises aged 15–64 years, by sex (a), (b), (c)**

	<i>Unit</i>	<i>NSW</i>	<i>Vic</i>	<i>Qld</i>	<i>WA</i>	<i>SA</i>	<i>Tas</i>	<i>ACT</i>	<i>NT</i>	<i>Aust</i>
Persons	no.	7 928	4 512	2 265	2 287	2 855	494	285	124	20 732
Estimated potential population (people aged 15–64 years and adjusted for labour force participation) on 30 June 2013										
Males	no.	50 103	38 712	33 237	19 473	11 437	3 377	2 816	2 586	161 741
Females	no.	39 773	30 797	26 406	14 108	9 079	2 779	2 334	1 929	127 205
Persons	no.	89 875	69 510	59 643	33 581	20 516	6 156	5 150	4 516	288 945
Proportion of the potential population aged 15–64 years and adjusted for labour force participation who used Australian Disability Enterprises										
Males	%	10.2	7.8	4.4	7.4	16.4	9.3	6.3	3.2	8.3
Females	%	7.1	4.9	3.0	6.0	10.8	6.4	4.7	2.1	5.7
Persons	%	8.8	6.5	3.8	6.8	13.9	8.0	5.5	2.7	7.2
2012-13										
Number of persons aged 15–64 years who used supported employment services/Australian Disability Enterprises										
Males	no.	5 233	3 197	1 453	1 444	1 877	341	185	78	13 795
Females	no.	2 880	1 636	814	868	1 012	194	110	39	7 549
Persons	no.	8 113	4 833	2 267	2 312	2 889	535	295	117	21 344
Estimated potential population people aged 15–64 years and adjusted for labour force participation on 30 June 2012										
Males	no.	50 370	38 832	33 257	18 808	11 474	3 512	2 794	2 430	161 476
Females	no.	39 018	30 407	25 298	14 060	9 141	2 727	2 398	1 801	124 850
Persons	no.	89 388	69 239	58 555	32 868	20 615	6 239	5 192	4 231	286 326
Proportion of the potential population aged 15–64 years and adjusted for labour force participation who used Australian Disability Enterprises										
Males	%	10.4	8.2	4.4	7.7	16.4	9.7	6.6	3.2	8.5
Females	%	7.4	5.4	3.2	6.2	11.1	7.1	4.6	2.2	6.0
Persons	%	9.1	7.0	3.9	7.0	14.0	8.6	5.7	2.8	7.5
2011-12										
Number of persons aged 15–64 years who used supported employment services/Australian Disability Enterprises										
Males	no.	4 761	3 115	1 751	1 433	1 845	345	173	70	13 473

TABLE 15A.58

Table 15A.58 **Users of supported employment services/Australian Disability Enterprises aged 15–64 years, by sex (a), (b), (c)**

	<i>Unit</i>	<i>NSW</i>	<i>Vic</i>	<i>Qld</i>	<i>WA</i>	<i>SA</i>	<i>Tas</i>	<i>ACT</i>	<i>NT</i>	<i>Aust</i>
Females	no.	2 584	1 629	1 036	852	982	200	107	37	7 409
Persons	no.	7 345	4 744	2 787	2 285	2 827	545	280	107	20 882
Estimated potential population people aged 15–64 years and adjusted for labour force participation on 30 June 2011										
Males	no.	47 211	36 348	31 093	17 106	10 761	3 350	2 642	2 236	150 746
Females	no.	37 710	29 055	24 693	12 852	8 792	2 710	2 268	1 808	119 888
Persons	no.	84 921	65 403	55 787	29 957	19 553	6 060	4 910	4 043	270 634
Proportion of the potential population aged 15–64 years and adjusted for labour force participation who used Australian Disability Enterprises										
Males	%	10.1	8.6	5.6	8.4	17.1	10.3	6.5	3.1	8.9
Females	%	6.9	5.6	4.2	6.6	11.2	7.4	4.7	2.0	6.2
Persons	%	8.6	7.3	5.0	7.6	14.5	9.0	5.7	2.6	7.7
2010-11										
Number of persons aged 15–64 years who used supported employment services/Australian Disability Enterprises										
Males	no.	4 814	3 115	1 781	1 449	1 886	365	182	68	13 627
Females	no.	2 630	1 681	1 028	854	984	212	110	42	7 519
Persons	no.	7 444	4 796	2 809	2 303	2 870	577	292	110	21 146
Estimated potential population people aged 15–64 years and adjusted for labour force participation on 30 June 2010										
Males	no.	44 544	34 739	29 382	15 805	10 176	3 092	2 508	2 039	142 286
Females	no.	36 275	27 861	24 040	12 147	8 559	2 600	2 187	1 580	115 248
Persons	no.	80 819	62 600	53 422	27 952	18 735	5 692	4 696	3 619	257 534
Proportion of the potential population aged 15–64 years and adjusted for labour force participation who used Australian Disability Enterprises										
Males	%	10.8	9.0	6.1	9.2	18.5	11.8	7.3	3.3	9.6
Females	%	7.3	6.0	4.3	7.0	11.5	8.2	5.0	2.7	6.5
Persons	%	9.2	7.7	5.3	8.2	15.3	10.1	6.2	3.0	8.2
2009-10										
Number of persons aged 15–64 years who used supported employment services/Australian Disability Enterprises										

TABLE 15A.58

Table 15A.58 **Users of supported employment services/Australian Disability Enterprises aged 15–64 years, by sex (a), (b), (c)**

	<i>Unit</i>	<i>NSW</i>	<i>Vic</i>	<i>Qld</i>	<i>WA</i>	<i>SA</i>	<i>Tas</i>	<i>ACT</i>	<i>NT</i>	<i>Aust</i>
Males	no.	5 162	3 187	1 424	1 432	1 894	368	186	65	13 706
Females	no.	2 842	1 695	796	863	1 007	213	104	39	7 552
Persons	no.	8 004	4 882	2 220	2 295	2 901	581	290	104	21 258
Estimated potential population people aged 15–64 years and adjusted for labour force participation on 30 June 2009										
Males	no.	41 239	31 256	26 671	14 947	9 483	2 937	2 300	1 885	130 719
Females	no.	33 930	26 286	22 466	11 703	8 102	2 479	2 058	1 532	108 558
Persons	no.	75 169	57 543	49 137	26 650	17 586	5 416	4 358	3 417	239 276
Proportion of the potential population aged 15–64 years and adjusted for labour force participation who used supported employment services										
Males	%	12.5	10.2	5.3	9.6	20.0	12.5	8.1	3.4	10.5
Females	%	8.4	6.4	3.5	7.4	12.4	8.6	5.1	2.5	7.0
Persons	%	10.6	8.5	4.5	8.6	16.5	10.7	6.7	3.0	8.9

Data are comparable (subject to caveats) across jurisdictions and over time.

Data are complete (subject to caveats) for the current reporting period.

(a) Supported employment services are delivered by the Australian Government.

(b) The definition of the potential population was revised in 2015 (using 2015 SDAC data); data were revised from 2012-13 to reflect this new definition. See sub-section 15.4.

(c) Numbers for Australia may not equal the sum of numbers for each State and Territory because some users accessed services in more than one State or Territory.

– Nil or rounded to zero.

Source: AIHW (unpublished), DS NMDS 2009-10 to 2018-19; AIHW analysis of ABS Australian Demographic Statistics (various years), Cat. no. 3101.0, ABS Survey of Disability, Ageing and Carers 2009, 2012, 2015 and 2018, Cat. no. 4430.0, ABS Census of Population and Housing (various years), Cat. no. 2001.0.

Table 15A.59 **Average number of days to complete an access decision to the NDIS, for the quarter ending 30 June (a)**

	<i>Unit</i>	<i>NSW</i>	<i>Vic</i>	<i>Qld</i>	<i>WA</i>	<i>SA</i>	<i>Tas</i>	<i>ACT</i>	<i>NT</i>	<i>Aust</i>
2020										
0-6 year olds	days	4	4	5	4	4	5	2	6	4
7 and above	days	9	8	8	5	7	8	9	5	8
Total	days	7	7	7	5	6	7	6	5	7
2019										
0-6 year olds	days	47	21	27	22	50	28	55	10	32
7 and above	days	52	31	35	18	43	33	56	15	34
Total	days	50	29	33	18	44	32	56	14	34

Data are comparable (subject to caveats) across jurisdictions and over time.

Data are complete (subject to caveats) for the current reporting period.

(a) The timeframe measured is the average number of days to complete an access decision after an access request has been made.

Source: NDIA (unpublished) and NDIA (published), *Quarterly Report to COAG Disability Reform Council, 30 June*, various years.

Table 15A.60 **Average number of days to complete an approval of a first plan in the NDIS, for the quarter ending 30 June (a)**

	<i>Unit</i>	<i>NSW</i>	<i>Vic</i>	<i>Qld</i>	<i>WA</i>	<i>SA</i>	<i>Tas</i>	<i>ACT</i>	<i>NT</i>	<i>Aust</i>
2020										
0-6 year olds	days	26	49	49	92	46	47	17	74	48
7 year olds and above	days	52	89	55	120	87	40	63	86	80
Total	days	42	74	52	115	70	42	42	82	69
2019										
0-6 year olds	days	91	164	100	171	222	88	53	60	131
7 year olds and above	days	107	129	101	204	213	70	108	80	132
Total	days	101	139	101	201	214	74	82	73	132

Data are comparable (subject to caveats) across jurisdictions and over time.

Data are complete (subject to caveats) for the current reporting period.

(a) The timeframe measured is the average number of days to complete the approval of a first plan after the access requirements have been met.

Source: NDIA (unpublished) and NDIA (published), *Quarterly Report to COAG Disability Reform Council, 30 June*, various years.

TABLE 15A.61

Table 15A.61 **Rate of younger people admitted to permanent residential aged care per 10 000 potential population, by Indigenous status, by age (a), (b), (c)**

	<i>Unit</i>	<i>NSW</i>	<i>Vic</i>	<i>Qld</i>	<i>WA</i>	<i>SA</i>	<i>Tas</i>	<i>ACT</i>	<i>NT</i>	<i>Aust</i>
2019-20										
Number of people aged 0–64 years admitted to permanent residential aged care in 2019-20										
Non-Indigenous people										
0–49 years	no.	30	39	19	2	2	2	–	–	94
50–64 years	no.	437	416	244	93	97	37	1	1	1 326
Aboriginal and Torres Strait Islander people										
0–49 years	no.	4	2	1	2	2	–	–	–	11
Total	no.	471	457	264	97	101	39	1	1	1 431
Estimated potential population for disability support services (people aged 0–64 years) on 30 June 2019										
Non-Indigenous people										
0–49 years	no.	149 194	127 263	98 288	51 251	31 504	9 124	8 593	5 538	480 756
50–64 years	no.	42 703	34 558	27 259	13 914	10 050	3 233	2 041	856	134 613
Aboriginal and Torres Strait Islander people										
0–49 years	no.	19 026	4 851	11 802	4 881	2 470	1 536	551	2 751	47 868
Total	no.	210 923	166 672	137 349	70 046	44 024	13 893	11 185	9 145	663 237
Rate of people aged 0–64 years admitted to permanent residential aged care in 2019-20 (per 10 000 potential population)										
Non-Indigenous people										
0–49 years	rate	2.0	3.1	1.9	0.4	0.6	2.2	–	–	2.0
50–64 years	rate	102.3	120.4	89.5	66.8	96.5	114.4	4.9	11.7	98.5
Aboriginal and Torres Strait Islander people										
0–49 years	rate	2.1	4.1	0.8	4.1	8.1	–	–	–	2.3
Total	rate	22.3	27.4	19.2	13.8	22.9	28.1	0.9	1.1	21.6
2018-19										
Number of people aged 0–64 years admitted to permanent residential aged care in 2018-19										
Non-Indigenous people										
0–49 years	no.	46	58	17	3	4	3	–	–	131
50–64 years	no.	578	558	342	162	97	51	14	1	1 803
Aboriginal and Torres Strait Islander people										
0–49 years	no.	2	2	–	8	2	–	–	–	14
Total	no.	626	618	359	173	103	54	14	1	1 948
Estimated potential population for disability support services (people aged 0–64 years) on 30 June 2018										
Non-Indigenous people										
0–49 years	no.	145 065	122 957	95 492	50 128	30 814	8 918	8 348	5 492	467 213
50–64 years	no.	42 211	33 812	26 687	13 640	9 954	3 207	2 003	861	132 373
Aboriginal and Torres Strait Islander people										
0–49 years	no.	18 388	4 658	11 389	4 732	2 383	1 491	526	2 708	46 275
Total	no.	205 663	161 427	133 567	68 499	43 151	13 616	10 876	9 061	645 861
Rate of people aged 0–64 years admitted to permanent residential aged care in 2018-19 (per 10 000 potential population)										
Non-Indigenous people										
0–49 years	rate	3.2	4.7	1.8	0.6	1.3	3.4	–	–	2.8
50–64 years	rate	136.9	165.0	128.2	118.8	97.4	159.0	69.9	11.6	136.2
Aboriginal and Torres Strait Islander people										
0–49 years	rate	1.1	4.3	–	16.9	8.4	–	–	–	3.0
Total	rate	30.4	38.3	26.9	25.3	23.9	39.7	12.9	1.1	30.2
2017-18										
Number of people aged 0–64 years admitted to permanent residential aged care in 2017-18										
Non-Indigenous people										
0–49 years	no.	48	45	31	7	10	8	–	1	150
50–64 years	no.	587	477	323	127	138	38	15	3	1 708
Aboriginal and Torres Strait Islander people										
0–49 years	no.	3	–	5	6	1	–	–	–	15
Total	no.	638	522	359	140	149	46	15	4	1 873

Table 15A.61 **Rate of younger people admitted to permanent residential aged care per 10 000 potential population, by Indigenous status, by age (a), (b), (c)**

	<i>Unit</i>	<i>NSW</i>	<i>Vic</i>	<i>Qld</i>	<i>WA</i>	<i>SA</i>	<i>Tas</i>	<i>ACT</i>	<i>NT</i>	<i>Aust</i>
Estimated potential population for disability support services (people aged 0–64 years) on 30 June 2017										
Non-Indigenous people										
0–49 years	no.	142 064	118 955	93 175	49 531	30 330	8 755	8 087	5 436	456 334
50–64 years	no.	42 130	33 323	26 346	13 510	9 904	3 200	1 977	888	131 279
Aboriginal and Torres Strait Islander people										
0–49 years	no.	15 387	4 228	10 684	4 450	2 259	1 394	474	2 666	41 541
Total	no.	199 581	156 506	130 205	67 491	42 493	13 349	10 538	8 990	629 154
Rate of people aged 0–64 years admitted to permanent residential aged care in 2017-18 (per 10 000 potential population)										
Non-Indigenous people										
0–49 years	rate	3.4	3.8	3.3	1.4	3.3	9.1	–	1.8	3.3
50–64 years	rate	139.3	143.1	122.6	94.0	139.3	118.7	75.9	33.8	130.1
Aboriginal and Torres Strait Islander people										
0–49 years	rate	1.9	–	4.7	13.5	4.4	–	–	–	3.6
Total	rate	32.0	33.4	27.6	20.7	35.1	34.5	14.2	4.4	29.8
2016-17										
Number of people aged 0–64 years admitted to permanent residential aged care in 2016-17										
Non-Indigenous people										
0–49 years	no.	58	74	28	8	6	6	–	–	180
50–64 years	no.	614	486	358	134	140	61	12	2	1 807
Aboriginal and Torres Strait Islander people										
0–49 years	no.	5	4	4	9	–	–	–	–	22
Total	no.	677	564	390	151	146	67	12	2	2 009
Estimated potential population for disability support services (people aged 0–64 years) on 30 June 2016										
Non-Indigenous people										
0–49 years	no.	137 898	114 329	90 478	48 522	29 772	8 607	7 828	5 339	442 773
50–64 years	no.	41 527	32 611	25 824	13 292	9 818	3 190	1 946	886	129 093
Aboriginal and Torres Strait Islander people										
0–49 years	no.	14 820	4 046	10 252	4 313	2 182	1 340	450	2 612	40 016
Total	no.	194 245	150 986	126 554	66 128	41 772	13 136	10 225	8 837	611 882
Rate of people aged 0–64 years admitted to permanent residential aged care in 2016-17 (per 10 000 potential population)										
Non-Indigenous people										
0–49 years	rate	4.2	6.5	3.1	1.6	2.0	7.0	–	–	4.1
50–64 years	rate	147.9	149.0	138.6	100.8	142.6	191.2	61.7	22.6	140.0
Aboriginal and Torres Strait Islander people										
0–49 years	rate	3.4	9.9	3.9	20.9	–	–	–	–	5.5
Total	rate	34.9	37.4	30.8	22.8	35.0	51.0	11.7	2.3	32.8
2015-16										
Number of people aged 0–64 years admitted to permanent residential aged care in 2015-16										
Non-Indigenous people										
0–49 years	no.	63	57	36	11	21	7	1	–	196
50–64 years	no.	648	459	342	112	123	43	17	7	1 751
Aboriginal and Torres Strait Islander people										
0–49 years	no.	9	2	5	8	–	–	–	1	25
Total	no.	720	518	383	131	144	50	18	8	1 972
Estimated potential population for disability support services (people aged 0–64 years) on 30 June 2015										
Non-Indigenous people										
0–49 years	no.	133 718	107 720	89 094	48 529	29 091	8 471	7 394	5 260	429 277
50–64 years	no.	40 981	31 583	25 190	13 185	9 724	3 183	1 940	819	126 605
Aboriginal and Torres Strait Islander people										
0–49 years	no.	13 705	3 502	8 854	4 141	2 028	1 324	406	2 554	36 514
Total	no.	188 403	142 805	123 138	65 855	40 843	12 978	9 740	8 632	592 396

Table 15A.61 **Rate of younger people admitted to permanent residential aged care per 10 000 potential population, by Indigenous status, by age (a), (b), (c)**

	<i>Unit</i>	<i>NSW</i>	<i>Vic</i>	<i>Qld</i>	<i>WA</i>	<i>SA</i>	<i>Tas</i>	<i>ACT</i>	<i>NT</i>	<i>Aust</i>
Rate of people aged 0–64 years admitted to permanent residential aged care in 2015-16 (per 10 000 potential population)										
Non-Indigenous people										
0–49 years	rate	4.7	5.3	4.0	2.3	7.2	8.3	–	–	4.6
50–64 years	rate	158.1	145.3	135.8	84.9	126.5	135.1	87.6	85.5	138.3
Aboriginal and Torres Strait Islander people										
0–49 years	rate	6.6	5.7	5.6	19.3	–	–	–	–	6.8
Total	rate	38.2	36.3	31.1	19.9	35.3	38.5	18.5	9.3	33.3
2014-15										
Number of people aged 0–64 years admitted to permanent residential aged care in 2014-15										
Non-Indigenous people										
0–49 years	no.	63	55	26	13	11	8	–	–	176
50–64 years	no.	625	448	303	145	123	59	15	5	1 723
Aboriginal and Torres Strait Islander people										
0–49 years	no.	8	3	4	5	–	–	–	–	20
Total	no.	696	506	333	163	134	67	15	5	1 919
Estimated potential population for disability support services (people aged 0–64 years) on 30 June 2014										
Non-Indigenous										
0–49 years	no.	129 904	104 402	86 772	47 271	28 514	8 357	7 191	5 158	417 568
50–64 years	no.	40 243	30 888	24 723	12 898	9 593	3 155	1 906	818	124 225
Aboriginal and Torres Strait Islander people										
0–49 years	no.	13 191	3 352	8 489	4 016	1 950	1 270	388	2 491	35 148
Total	no.	183 338	138 642	119 984	64 185	40 057	12 782	9 486	8 466	576 941
Rate of people aged 0–64 years admitted to permanent residential aged care in 2014-15 (per 10 000 potential population)										
Non-Indigenous people										
0–49 years	rate	4.8	5.3	3.0	2.8	3.9	9.6	–	–	4.2
50–64 years	rate	155.3	145.0	122.6	112.4	128.2	187.0	78.7	61.2	138.7
Aboriginal and Torres Strait Islander people										
0–49 years	rate	6.1	8.9	4.7	12.4	–	–	–	–	5.7
Total	rate	38.0	36.5	27.8	25.4	33.5	52.4	15.8	5.9	33.3
2013-14										
Number of people aged 0–64 years admitted to permanent residential aged care in 2013-14										
Non-Indigenous people										
0–49 years	no.	76	63	26	8	19	np	–	np	195
50–64 years	no.	683	487	345	160	148	<70	15	np	1 912
Aboriginal and Torres Strait Islander people										
0–49 years	no.	15	–	6	15	–	np	–	np	37
Total	no.	774	550	377	183	167	71	15	7	2 144
Estimated potential population for disability support services (people aged 0–64 years) on 30 June 2013										
Non-Indigenous										
0–49 years	no.	126 122	100 894	84 191	45 812	27 878	8 254	7 006	5 051	405 207
50–64 years	no.	39 378	30 115	24 171	12 591	9 441	3 110	1 872	816	121 494
Aboriginal and Torres Strait Islander people										
0–49 years	no.	12 701	3 209	8 136	3 890	1 876	1 219	371	2 424	33 827
Total	no.	178 201	134 218	116 497	62 293	39 195	12 583	9 249	8 291	560 527
Rate of people aged 0–64 years admitted to permanent residential aged care in 2013-14 (per 10 000 potential population)										
Non-Indigenous people										
0–49 years	rate	5.7	6.1	3.0	1.7	6.5	np	–	np	4.6
50–64 years	rate	166.0	158.1	136.2	119.4	151.3	np	77.1	np	150.7
Aboriginal and Torres Strait Islander people										
0–49 years	rate	11.8	–	7.3	38.0	–	np	–	np	10.9
Total	rate	41.2	39.9	31.1	28.1	41.1	53.2	15.5	8.3	36.7

Table 15A.61 **Rate of younger people admitted to permanent residential aged care per 10 000 potential population, by Indigenous status, by age (a), (b), (c)**

	<i>Unit</i>	<i>NSW</i>	<i>Vic</i>	<i>Qld</i>	<i>WA</i>	<i>SA</i>	<i>Tas</i>	<i>ACT</i>	<i>NT</i>	<i>Aust</i>
2012-13										
Number of people aged 0–64 years admitted to permanent residential aged care in 2012-13										
Non-Indigenous										
0–49 years	no.	81	<70	38	15	15	4	–	np	214
50–64 years	no.	639	<450	310	128	139	68	18	np	1 754
Aboriginal and Torres Strait Islander people										
0–49 years	no.	8	np	12	6	–	–	–	np	31
Total	no.	728	<525	360	149	154	72	18	np	1 999
Estimated potential population for disability support services (people aged 0–64 years) on 30 June 2012										
Non-Indigenous people										
0–49 years	no.	122 538	97 557	81 341	43 574	27 268	8 149	6 796	4 816	392 039
50–64 years	no.	38 552	29 382	23 605	12 237	9 286	3 076	1 841	800	118 778
Aboriginal and Torres Strait Islander people										
0–49 years	no.	12 228	3 065	7 793	3 766	1 803	1 169	356	2 356	32 535
Total	no.	180 973	132 026	115 989	61 448	39 380	13 012	9 218	8 113	560 159
Rate of people aged 0–64 years admitted to permanent residential aged care in 2012-13 (per 10 000 potential population)										
Non-Indigenous people										
0–49 years	rate	6.3	np	4.5	3.3	5.3	4.6	–	np	5.3
50–64 years	rate	160.8	np	127.0	99.7	146.6	213.4	95.5	np	143.4
Aboriginal and Torres Strait Islander people										
0–49 years	rate	6.5	np	15.4	15.9	–	–	–	np	9.5
Total	rate	40.2	np	31.0	24.2	39.1	55.3	19.5	np	35.7

TABLE 15A.61

Table 15A.61 **Rate of younger people admitted to permanent residential aged care per 10 000 potential population, by Indigenous status, by age (a), (b), (c)**

	<i>Unit</i>	<i>NSW</i>	<i>Vic</i>	<i>Qld</i>	<i>WA</i>	<i>SA</i>	<i>Tas</i>	<i>ACT</i>	<i>NT</i>	<i>Aust</i>
2011-12										
Number of people aged 0–64 years admitted to permanent residential aged care in 2011-12										
Non-Indigenous people										
0–49 years	no.	53	64	26	5	<10	7	np	–	164
50–64 years	no.	571	389	306	127	<160	57	<20	np	1 628
Aboriginal and Torres Strait Islander people										
0–49 years	no.	8	3	3	6	np	–	–	np	23
Total	no.	632	456	335	138	164	64	20	6	1 815
Estimated potential population for disability support services (people aged 0–64 years) on 30 June 2011										
Non-Indigenous people										
0–49 years	no.	124 698	95 288	80 177	42 188	27 122	8 485	6 668	4 435	389 061
50–64 years	no.	38 431	28 654	23 543	12 313	9 224	3 100	1 833	1 097	118 195
Aboriginal and Torres Strait Islander people										
0–49 years	no.	11 771	2 911	7 437	3 588	1 728	1 124	336	2 255	31 150
Total	no.	174 900	126 853	111 157	58 089	38 074	12 709	8 838	7 787	538 406
Rate of people aged 0–64 years admitted to permanent residential aged care in 2011-12 (per 10 000 potential population)										
Non-Indigenous people										
0–49 years	rate	4.3	6.7	3.2	1.2	np	8.2	np	–	4.2
50–64 years	rate	148.6	135.8	130.0	103.1	np	183.9	np	np	137.7
Aboriginal and Torres Strait Islander people										
0–49 years	rate	6.8	10.3	4.0	16.7	np	–	–	np	7.4
Total	rate	36.1	35.9	30.1	23.8	43.1	50.4	22.6	7.7	33.7
2010-11										
Number of people aged 0–64 years admitted to permanent residential aged care in 2010-11										
Non-Indigenous people										
0–49 years	no.	70	<60	27	10	<20	np	np	np	184
50–64 years	no.	580	<410	290	141	<170	np	np	np	1 652
Aboriginal and Torres Strait Islander people										
0–49 years	no.	4	np	5	7	np	np	np	np	23
Total	no.	654	460	322	158	181	59	16	9	1 859
Estimated potential population for disability support services (people aged 0–64 years) on 30 June 2010										
Non-Indigenous people										
0–49 years	no.	120 665	91 628	77 053	40 013	26 261	8 281	6 371	4 315	374 587
50–64 years	no.	36 755	27 375	22 475	11 654	8 864	2 965	1 767	1 044	112 899
Aboriginal and Torres Strait Islander people										
0–49 years	no.	10 780	2 499	6 444	3 173	1 404	1 050	289	1 910	27 548
Total	no.	168 200	121 502	105 973	54 840	36 529	12 296	8 426	7 269	515 034
Rate of people aged 0–64 years admitted to permanent residential aged care in 2010-11 (per 10 000 potential population)										
Non-Indigenous people										
0–49 years	rate	5.8	np	3.5	2.5	np	np	np	np	4.9
50–64 years	rate	157.8	np	129.0	121.0	np	np	np	np	146.3
Aboriginal and Torres Strait Islander people										
0–49 years	rate	3.7	np	7.8	22.1	np	np	np	np	8.3
Total	rate	38.9	0.4	30.4	28.8	49.5	48.0	19.0	12.4	36.1
2009-10										
Number of people aged 0–64 years admitted to permanent residential aged care in 2009-10										
Non-Indigenous people										
0–49 years	no.	<70	44	27	16	<20	8	np	np	183
50–64 years	no.	<570	386	323	142	<140	55	np	np	1 628
Aboriginal and Torres Strait Islander people										
0–49 years	no.	np	3	6	6	np	–	np	np	21
Total	no.	637	433	356	164	155	63	18	6	1 832

Table 15A.61 **Rate of younger people admitted to permanent residential aged care per 10 000 potential population, by Indigenous status, by age (a), (b), (c)**

	<i>Unit</i>	<i>NSW</i>	<i>Vic</i>	<i>Qld</i>	<i>WA</i>	<i>SA</i>	<i>Tas</i>	<i>ACT</i>	<i>NT</i>	<i>Aust</i>
Estimated potential population for disability support services (people aged 0–64 years) on 30 June 2009										
Non-Indigenous people										
0–49 years	no.	116 140	87 664	73 764	38 057	25 237	8 030	6 058	4 137	359 086
50–64 years	no.	35 090	26 098	21 465	11 049	8 501	2 829	1 696	989	107 717
Aboriginal and Torres Strait Islander people										
0–49 years	no.	10 355	2 366	6 125	3 033	1 338	1 006	264	1 830	26 317
Total	no.	161 586	116 128	101 354	52 138	35 076	11 865	8 017	6 956	493 121
Rate of people aged 0–64 years admitted to permanent residential aged care in 2009-10 (per 10 000 potential population)										
Non-Indigenous people										
0–49 years	rate	np	5.0	3.7	4.2	np	10.0	np	np	5.1
50–64 years	rate	np	147.9	150.5	128.5	np	194.4	np	np	151.1
Aboriginal and Torres Strait Islander people										
0–49 years	rate	np	12.7	9.8	19.8	np	–	np	np	8.0
Total	rate	39.4	37.3	35.1	31.5	44.2	53.1	22.5	8.6	37.2

Data are comparable (subject to caveats) across jurisdictions and over time.

Data are complete (subject to caveats) for the current reporting period.

(a) Admissions to permanent residential aged care do not include admissions to residential respite care.

(b) Transfers and readmissions during the reporting period are excluded.

(c) The definition of the potential population was revised in 2015, effective from 2012-13. See sub-section 15.4.

– Nil or rounded to zero. **np** Not published.

Source: Department of Health (DoH) (unpublished) Aged care data warehouse; ABS *Australian Demographic Statistics* (various years), Cat. no. 3101.0; AIHW analysis of ABS *Survey of Disability, Ageing and Carers* 2009, 2012 and 2015, Cat. no. 4430.0, ABS *Census of Population and Housing* (various years), Cat. no. 2001.0, ABS *Estimates and Projections, Aboriginal and Torres Strait Islander Australians* (various years), Cat. no. 3238.0, and ABS *Population Projections, Australia*, Cat. no. 3222.0.

Table 15A.62 **Permanent aged care residents aged under 65 years, 30 June (a), (b)**

	<i>Unit</i>	<i>NSW</i>	<i>Vic</i>	<i>Qld</i>	<i>WA</i>	<i>SA</i>	<i>Tas</i>	<i>ACT</i>	<i>NT</i>	<i>Aust</i>
<i>People aged 0–49 years</i>										
2011	no.	286	133	119	48	49	12	2	8	657
2012	no.	242	130	110	45	45	12	3	5	592
2013	no.	233	139	133	41	43	10	2	4	605
2014	no.	218	141	123	42	49	9	1	4	587
2015	no.	201	138	119	42	39	12	–	4	555
2016	no.	204	138	118	34	41	15	1	2	553
2017	no.	189	170	112	29	28	12	1	2	543
2018	no.	176	153	110	27	24	16	–	3	509
2019	no.	154	149	78	23	25	11	–	2	442
2020	no.	126	125	57	19	20	9	–	1	357
<i>People aged 50–64 years</i>										
2011	no.	2 010	1 393	1 115	503	447	137	69	49	5 723
2012	no.	1 944	1 357	1 110	471	455	137	70	56	5 600
2013	no.	1 988	1 401	1 073	447	438	143	64	50	5 604
2014	no.	2 064	1 417	1 087	461	421	141	63	47	5 701
2015	no.	2 059	1 431	1 086	471	402	139	62	47	5 697
2016	no.	2 077	1 429	1 110	437	396	134	52	58	5 693
2017	no.	2 062	1 457	1 125	441	387	135	43	50	5 700
2018	no.	1 960	1 431	1 088	445	396	130	43	43	5 536
2019	no.	1 792	1 428	991	421	339	115	32	46	5 164
2020	no.	1 519	1 289	883	349	299	106	18	40	4 503
<i>People aged 0–64 years</i>										
2011	no.	2 296	1 526	1 234	551	496	149	71	57	6 380
2012	no.	2 186	1 487	1 220	516	500	149	73	61	6 192
2013	no.	2 221	1 540	1 206	488	481	153	66	54	6 209
2014	no.	2 282	1 558	1 210	503	470	150	64	51	6 288
2015	no.	2 260	1 569	1 205	513	441	151	62	51	6 252
2016	no.	2 281	1 567	1 228	471	437	149	53	60	6 246
2017	no.	2 251	1 627	1 237	470	415	147	44	52	6 243
2018	no.	2 136	1 584	1 198	472	420	146	43	46	6 045
2019	no.	1 946	1 577	1 069	444	364	126	32	48	5 606
2020	no.	1 645	1 414	940	368	319	115	18	41	4 860

Data are comparable (subject to caveats) across jurisdictions and over time.

Data are complete (subject to caveats) for the current reporting period.

(a) Data are for permanent residents in aged care.

(b) These data should be interpreted with care (particularly for the NT). There may be issues related to the age of Aboriginal and Torres Strait Islander residents being incorrectly recorded. An assessment of the data set in the NT has previously shown that approximately half of Aboriginal and Torres Strait Islander people's ages were incorrectly recorded.

– Nil or rounded to zero.

Table 15A.62 **Permanent aged care residents aged under 65 years, 30 June (a), (b)**

<i>Unit</i>	<i>NSW</i>	<i>Vic</i>	<i>Qld</i>	<i>WA</i>	<i>SA</i>	<i>Tas</i>	<i>ACT</i>	<i>NT</i>	<i>Aust</i>
Source: DSS (unpublished) Aged care data warehouse; ABS Australian Demographic Statistics (various years), Cat. no. 3101.0; AIHW analysis of ABS Survey of Disability, Ageing and Carers 2009, 2012 and 2015, Cat. no. 4430.0, ABS Census of Population and Housing (various years), Cat. no. 2001.0, ABS Estimates and Projections, Aboriginal and Torres Strait Islander Australians (various years), Cat. no. 3238.0, and ABS Population Projections, Australia, Cat. no. 3222.0.									

TABLE 15A.63

Table 15A.63 **Younger people who separated from permanent residential aged care to return to home/family, by Indigenous status, by age (a), (b)**

	<i>Unit</i>	<i>NSW</i>	<i>Vic</i>	<i>Qld</i>	<i>WA</i>	<i>SA</i>	<i>Tas</i>	<i>ACT</i>	<i>NT</i>	<i>Aust</i>
2019-20										
Non-Indigenous people										
0-49 years	no.	4	7	6	1	1	1	–	–	20
50-64 years	no.	65	39	25	8	5	1	2	–	145
Aboriginal and Torres Strait Islander people										
0-49 years	no.	–	1	–	1	1	–	–	–	3
Total	no.	69	47	31	10	7	2	2	–	168
2018-19										
Non-Indigenous people										
0-49 years	no.	9	5	2	na	1	1	na	na	18
50-64 years	no.	60	25	29	10	7	7	3	–	141
Aboriginal and Torres Strait Islander people										
0-49 years	no.	1	1	–	–	–	–	–	–	2
Total	no.	70	31	31	10	8	8	3	–	161
2017-18										
Non-Indigenous people										
0-49 years	no.	6	7	3	–	–	–	–	–	16
50-64 years	no.	75	32	25	8	10	2	–	–	152
Aboriginal and Torres Strait Islander people										
0-49 years	no.	1	–	–	2	–	–	–	–	3
Total	no.	82	39	28	10	10	2	–	–	171
2016-17										
Non-Indigenous people										
0-49 years	no.	4	7	2	–	1	–	–	–	14
50-64 years	no.	37	28	23	8	2	4	3	–	105
Aboriginal and Torres Strait Islander people										
0-49 years	no.	–	–	–	1	–	–	–	–	1
Total	no.	41	35	25	9	3	4	3	–	120
2015-16										
Non-Indigenous people										
0-49 years	no.	4	11	4	1	–	–	–	–	20
50-64 years	no.	68	29	33	9	8	2	3	–	152
Aboriginal and Torres Strait Islander people										
0-49 years	no.	1	–	1	3	–	–	–	–	5
Total	no.	73	40	38	13	8	2	3	–	177
2014-15										
Non-Indigenous people										
0-49 years	no.	12	11	1	–	2	1	–	–	27
50-64 years	no.	49	28	17	9	9	6	1	1	120
Aboriginal and Torres Strait Islander people										

Table 15A.63 **Younger people who separated from permanent residential aged care to return to home/family, by Indigenous status, by age (a), (b)**

	Unit	NSW	Vic	Qld	WA	SA	Tas	ACT	NT	Aust
0-49 years	no.	3	–	1	1	–	–	–	–	5
Total	no.	64	39	19	10	11	7	1	1	152
2013-14										
Non-Indigenous people										
0-49 years	no.	10	7	<5	np	np	–	–	–	23
50-64 years	no.	46	31	22	9	<10	6	–	–	120
Aboriginal and Torres Strait Islander people										
0-49 years	no.	3	–	np	np	–	–	–	–	6
Total	no.	59	38	27	12	7	6	–	–	149
2012-13										
Non-Indigenous people										
0-49 years	no.	9	4	np	np	–	–	–	–	16
50-64 years	no.	40	23	np	np	7	np	–	–	88
Aboriginal and Torres Strait Islander people										
0-49 years	no.	np	–	np	np	np	–	–	–	6
Total	no.	np	27	np	np	np	np	–	–	110
2011-12										
Non-Indigenous people										
0-49 years	no.	<10	7	np	–	–	–	–	–	<20
50-64 years	no.	<50	22	<30	8	7	3	np	np	<110
Aboriginal and Torres Strait Islander people										
0-49 years	no.	np	–	–	–	–	–	np	np	np
Total	no.	51	29	27	8	7	3	np	np	126
2010-11										
Non-Indigenous people										
0-49 years	no.	<10	10	4	np	np	np	–	np	25
50-64 years	no.	<40	17	14	np	np	np	–	np	82
Aboriginal and Torres Strait Islander people										
0-49 years	no.	np	–	–	np	np	–	–	np	5
Total	no.	45	27	18	9	10	np	–	np	112

Data are comparable (subject to caveats) across jurisdictions and over time.

Data are complete (subject to caveats) for the current reporting period.

(a) Permanent residential aged care does not include residential respite care.

(b) Includes only the last discharge for those residents who were discharged from permanent residential aged care during the financial year.

na Not available. – Nil or rounded to zero. **np** Not published.

Table 15A.63 Younger people who separated from permanent residential aged care to return to home/family, by Indigenous status, by age (a), (b)

	<i>Unit</i>	<i>NSW</i>	<i>Vic</i>	<i>Qld</i>	<i>WA</i>	<i>SA</i>	<i>Tas</i>	<i>ACT</i>	<i>NT</i>	<i>Aust</i>
--	-------------	------------	------------	------------	-----------	-----------	------------	------------	-----------	-------------

Source: DoH (unpublished) Aged care data warehouse; ABS *Australian Demographic Statistics* (various years), Cat. no. 3101.0; AIHW analysis of ABS *Survey of Disability, Ageing and Carers* 2009, 2012 and 2015, Cat. no. 4430.0, ABS *Census of Population and Housing* (various years), Cat. no. 2001.0, ABS *Estimates and Projections, Aboriginal and Torres Strait Islander Australians* (various years), Cat. no. 3238.0, and ABS *Population Projections, Australia*, Cat. no. 3222.0.

TABLE 15A.64

Table 15A.64 **Younger people receiving permanent residential aged care, by Indigenous status, by age (a), (b)**

	<i>Unit</i>	<i>NSW</i>	<i>Vic</i>	<i>Qld</i>	<i>WA</i>	<i>SA</i>	<i>Tas</i>	<i>ACT</i>	<i>NT</i>	<i>Aust</i>
2019-20										
Non-Indigenous people										
0-49 years	no.	139	152	66	12	21	12	–	–	402
50-64 years	no.	1 768	1 559	935	345	348	127	24	9	5 109
Aboriginal and Torres Strait Islander people										
0-49 years	no.	12	7	12	13	3	–	–	1	48
Total	no.	1 919	1 718	1 013	370	372	139	24	10	5 559
2018-19										
Non-Indigenous people										
0-49 years	no.	171	175	87	14	24	17	–	1	488
50-64 years	no.	2 017	1 682	1 085	431	402	149	42	11	5 813
Aboriginal and Torres Strait Islander people										
0-49 years	no.	15	8	17	17	3	–	–	2	62
Total	no.	2 203	1 865	1 189	462	429	166	42	14	6 363
2017-18										
Non-Indigenous people										
0-49 years	no.	195	185	105	18	27	19	1	1	551
50-64 years	no.	2 267	1 716	1 179	449	463	152	51	10	6 269
Aboriginal and Torres Strait Islander people										
0-49 years	no.	20	8	21	16	2	–	–	2	69
Total	no.	2 482	1 909	1 305	483	492	171	52	13	6 889
2016-17										
Non-Indigenous people										
0-49 years	no.	201	188	113	23	37	16	1	–	579
50-64 years	no.	2 345	1 711	1 200	455	470	178	56	12	6 410
Aboriginal and Torres Strait Islander people										
0-49 years	no.	24	8	23	19	1	1	–	2	78
Total	no.	2 570	1 907	1 336	497	508	195	57	14	7 067
2015-16										
Non-Indigenous people										
0-49 years	no.	215	174	118	33	50	17	1	1	608
50-64 years	no.	2 362	1 681	1 156	450	464	164	67	17	6 345
Aboriginal and Torres Strait Islander people										
0-49 years	no.	25	7	24	23	2	1	–	4	86
Total	no.	2 602	1 862	1 298	506	516	182	68	22	7 039
2014-15										
Non-Indigenous people										
0-49 years	no.	218	169	111	36	51	16	–	1	602
50-64 years	no.	2 352	1 690	1 130	474	478	176	68	15	6 363

Table 15A.64 **Younger people receiving permanent residential aged care, by Indigenous status, by age (a), (b)**

	<i>Unit</i>	<i>NSW</i>	<i>Vic</i>	<i>Qld</i>	<i>WA</i>	<i>SA</i>	<i>Tas</i>	<i>ACT</i>	<i>NT</i>	<i>Aust</i>
Aboriginal and Torres Strait Islander people										
0–49 years	no.	27	6	29	21	2	–	–	3	88
Total	no.	2 597	1 865	1 270	531	531	192	68	19	7 053
2013-14										
Non-Indigenous people										
0–49 years	no.	244	172	119	33	<60	10	np	np	636
50-64 years	no.	2 343	1 657	1 191	481	507	193	<70	10	6 451
Aboriginal and Torres Strait Islander people										
0–49 years	no.	28	7	30	26	np	–	–	<5	96
Total	no.	2 615	1 836	1 340	540	565	203	78	15	7 183
2012-13										
Non-Indigenous people										
0–49 years	no.	266	171	120	41	49	14	np	np	663
50-64 years	no.	2 239	1 602	1 177	457	538	175	np	np	6 263
Aboriginal and Torres Strait Islander people										
0–49 years	no.	16	9	30	22	3	–	–	4	83
Total	no.	2 521	1 782	1 327	520	590	189	75	19	7 009
2011-12										
Non-Indigenous people										
0–49 years	no.	279	170	107	35	49	17	np	np	659
50-64 years	no.	2 210	1 589	1 194	488	541	172	<80	<20	6 274
Aboriginal and Torres Strait Islander people										
0–49 years	no.	18	8	19	18	4	–	–	4	70
Total	no.	2 507	1 767	1 320	541	594	189	81	19	7 003
2010-11										
Non-Indigenous people										
0–49 years	no.	305	176	117	42	64	<20	np	np	725
50-64 years	no.	2 241	1 587	1 199	505	525	<180	np	np	6 323
Aboriginal and Torres Strait Islander people										
0–49 years	no.	13	5	21	19	4	np	np	np	70
Total	no.	2 559	1 768	1 337	566	593	193	80	22	7 118

Data are comparable (subject to caveats) across jurisdictions and over time.

Data are complete (subject to caveats) for the current reporting period.

(a) Permanent residential aged care does not include residential respite care.

(b) Recipient numbers in care is a distinct count of clients in permanent residential aged care at any time during the financial year.

– Nil or rounded to zero. **np** Not published.

Table 15A.64 Younger people receiving permanent residential aged care, by Indigenous status, by age (a), (b)

	<i>Unit</i>	<i>NSW</i>	<i>Vic</i>	<i>Qld</i>	<i>WA</i>	<i>SA</i>	<i>Tas</i>	<i>ACT</i>	<i>NT</i>	<i>Aust</i>
--	-------------	------------	------------	------------	-----------	-----------	------------	------------	-----------	-------------

Source: DoH (unpublished) Aged care data warehouse; ABS *Australian Demographic Statistics* (various years), Cat. no. 3101.0; AIHW analysis of ABS *Survey of Disability, Ageing and Carers* 2009, 2012 and 2015, Cat. no. 4430.0, ABS *Census of Population and Housing* (various years), Cat. no. 2001.0, ABS *Estimates and Projections, Aboriginal and Torres Strait Islander Australians* (various years), Cat. no. 3238.0, and ABS *Population Projections, Australia*, Cat. no. 3222.0.

TABLE 15A.65

Table 15A.65 **Perceptions of NDIS participants and their carers about the choice and control they experience with care services and support received (proportion that agree with the statement) (a), (b), (c), (d), (e)**

	Unit	NSW	Vic	Qld	WA (f)	SA	Tas	ACT	NT	Aust
2019-20 (g)										
<i>0 to before school</i>										
Proportion of families/carers of NDIS participants <u>aged 0 to school age</u> , who say their child is able to tell them what he/she wants.	%	69	72	68	57	72	70	69	63	70
<i>School to 14</i>										
Proportion of NDIS participants from <u>school entry age to 14 years</u> who have a genuine say in decisions about themselves.	%	65	67	68	69	80	75	83	68	68
<i>15 to 24 years (h)</i>										
They are happy with the level of independence/control they have now.	%	35	30	33	37	42	43	37	22	34
<i>15 to 64 years</i>										
Proportion of NDIS participants <u>aged 15 to 64 years</u> who say:										
They get to choose who supports them.	%	51	53	52	53	57	55	65	42	53
They get to choose what they do each day.	%	60	62	61	62	66	65	74	51	61
They had been given the opportunity to participate in a self-advocacy group meeting.	%	25	25	24	21	23	33	27	17	25
They want more choice and control in their life.	%	77	80	81	67	77	78	72	82	78
Proportion of families/carers of NDIS participants <u>aged 15 to 64 years</u> who say they feel in control selecting services.	%	35	34	43	53	45	39	40	24	39
2018-19										
<i>0 to before school</i>										
Proportion of families/carers of NDIS participants <u>aged 0 to school age</u> , who say their child is able to tell them what he/she wants.	%	70	73	67	62	75	71	70	58	71
<i>School to 14</i>										
Proportion of NDIS participants from <u>school entry age to 14 years</u> who have a genuine say in decisions about themselves.	%	63	63	63	70	79	73	81	66	65
<i>15 to 24 years (h)</i>										
They are happy with the level of independence/control they have now.	%	37	30	34	43	43	44	38	27	36
<i>15 to 64 years</i>										
Proportion of NDIS participants <u>aged 15 to 64 years</u> who say:										
They get to choose who supports them.	%	49	50	48	54	53	52	64	37	50
They get to choose what they do each day.	%	58	59	57	62	64	62	74	47	59
They had been given the opportunity to participate in a self-advocacy group meeting.	%	26	27	24	21	23	35	28	18	26
They want more choice and control in their life.	%	77	80	81	64	77	79	73	83	78
Proportion of families/carers of NDIS participants <u>aged 15 to 64 years</u> who say they feel in control selecting services.	%	36	36	45	62	48	41	37	30	41
2017-18										
<i>0 to before school</i>										
Proportion of <u>families/carers</u> of NDIS participants aged 0 to school age, who say their child is able to tell them what he/she wants.	%	72	76	73	74	78	74	75	61	74
<i>School to 14</i>										
Proportion of NDIS participants from school entry age to 14 years who have a genuine say in decisions about themselves.	%	62	61	67	69	78	71	82	44	64
<i>15 to 24 years (h)</i>										
They are happy with the level of independence/control they have now.	%	38	35	41	50	45	45	39	29	39
<i>15 to 64 years</i>										
Proportion of NDIS participants aged 15 to 64 years who say:										
They get to choose who supports them.	%	48	48	50	52	55	39	65	22	49

Table 15A.65 **Perceptions of NDIS participants and their carers about the choice and control they experience with care services and support received (proportion that agree with the statement) (a), (b), (c), (d), (e)**

	Unit	NSW	Vic	Qld	WA (f)	SA	Tas	ACT	NT	Aust
They get to choose what they do each day.	%	57	57	60	67	63	51	75	33	58
They had been given the opportunity to participate in a self-advocacy group meeting.	%	26	30	26	31	24	33	26	15	27
They want more choice and control in their life.	%	76	78	79	62	75	77	72	84	76
Proportion of <u>families/carers</u> of NDIS participants aged 15 to 64 years who say they feel in control selecting services.	%	38	40	47	45	49	42	47	16	41
2016-17										
<i>0 to before school</i>										
Proportion of <u>families/carers</u> of NDIS participants aged 0 to school age, who say their child is able to tell them what he/she wants.	%	78	77	81	74	83	np	82	np	79
<i>School to 14</i>										
Proportion of NDIS participants from school entry age to 14 years who have a genuine say in decisions about themselves.	%	62	60	67	70	79	77	88	61	66
<i>15 to 24 years (h)</i>										
They are happy with the level of independence/control they have now.	%	41	35	40	54	44	47	36	24	40
<i>15 to 64 years</i>										
Proportion of NDIS participants aged 15 to 64 years who say:										
They get to choose who supports them.	%	46	48	47	49	28	38	64	15	46
They get to choose what they do each day.	%	55	57	58	65	38	52	76	16	56
They had been given the opportunity to participate in a self-advocacy group meeting.	%	26	28	28	30	17	27	25	18	27
They want more choice and control in their life.	%	67	64	71	54	66	75	59	89	66
Proportion of <u>families/carers</u> of NDIS participants aged 15 to 64 years who say they feel in control selecting services.	%	40	43	44	44	46	45	57	np	42

- (a) The results represent the view of participants entering the Scheme since 1 July 2016, and the views of their families/carers
- (b) The data are collected from the Short Form Outcomes Framework questionnaire completed when the participant enters the Scheme.
- (c) The results shown for 2017 and subsequent years represent the views of participants and their families/carers at the time the participant entered the Scheme. Changes between years reflect the views of new entrants into the scheme and not the changes of the views of existing participants. Hence, the results cannot be used to infer longitudinal change.
- (d) Direct comparison of state/territory results may not be valid due to differences in demographic and other characteristics of the participants from different states/territories. Moreover, results for some states/territories may be based on relatively small numbers.
- (e) At 30 June 2019 and prior dates, state/ territory is defined by the bilateral phasing region, i.e. the jurisdiction where a participant resided when their initial plan was approved. Under this definition, there are no participants recorded under Other Territories. At 30 June 2020 state/ territory is defined by the current residing address of the participant.
- (f) NDIS data refers to the Commonwealth Government operated NDIS in WA.
- (g) There are 24 active participants at 30 June 2020 who reside in Other Territories including Norfolk Island. There are also 12 active participants at 30 June 2020 with missing jurisdiction information. The results for these participants are included in the results for Australia but are not allocated to a State/Territory.
- (h) Data for this item were only collected from participants aged 15 to 24 years of age.

np Not published.

Source: NDIA Quarterly Report to COAG Disability Reform Council, 30 June, various years.

TABLE 15A.66

Table 15A.66 **People with reported disability aged 15–64 years who are satisfied with the quality of assistance received from organised and formal services in the last six months, by State/Territory (a), (b), (c), (d), (e)**

	<i>Unit</i>	<i>NSW</i>	<i>Vic</i>	<i>Qld</i>	<i>WA</i>	<i>SA</i>	<i>Tas</i>	<i>ACT</i>	<i>NT (f)</i>	<i>Aust</i>
2018										
Number of people satisfied with the quality of formal services received in the last 6 months										
Male	'000	29.5 ± 8.5	26.6 ± 9.3	21.8 ± 7.0	6.7 ± 3.0	8.1 ± 6.9*	5.5 ± 3.2*	3.0 ± 2.2*	–	100.1 ± 14.3
Female	'000	44.1 ± 12.4	39.4 ± 10.3	32.0 ± 9.2	17.8 ± 5.1	13.8 ± 7.9*	5.9 ± 3.5*	3.9 ± 2.5*	0.7 ± np**	160.4 ± 23.6
People	'000	74.6 ± 14.3	65.0 ± 14.8	53.8 ± 12.3	23.9 ± 5.9	22.6 ± 10.9	11.6 ± 4.9	6.2 ± 3.2*	0.7 ± np**	259.8 ± 31.6
Number of people with disability, who received formal assistance and/or who needed formal assistance with at least one activity in the last 6 months										
Male	'000	47.2 ± 10.8	33.9 ± 9.6	27.2 ± 7.4	8.7 ± 3.3	13.1 ± 8.7*	6.9 ± 3.2	1.7 ± np**	–	135.9 ± 17.3
Female	'000	59.4 ± 13.7	52.9 ± 12.0	41.4 ± 10.4	21.7 ± 5.8	13.6 ± 7.9*	10.5 ± 3.8	4.5 ± 3.1*	0.9 ± np**	204.3 ± 26.0
People	'000	103.0 ± 16.8	87.8 ± 16.5	68.6 ± 14.1	30.3 ± 6.4	23.5 ± 12.4*	18.1 ± 5.0	7.4 ± 3.6	0.7 ± np**	339.0 ± 35.9
Proportion of people with disability who report being satisfied with the quality of formal services received in the last 6 months										
Male	%	62.5 ± 10.9	78.5 ± 16.2	80.1 ± 13.7	77.0 ± 18.9	61.8 ± 32.5*	79.7 ± 27.2	176.5 ± np**	–	73.7 ± 4.8
Female	%	74.2 ± 12.1	74.5 ± 9.5	77.3 ± 10.9	82.0 ± 8.0	101.5 ± 83.0*	56.2 ± 26.5	86.7 ± 22.4	77.8 ± 57.0*	78.5 ± 5.7
People	%	72.4 ± 7.4	74.0 ± 9.4	78.4 ± 8.0	78.9 ± 10.1	96.2 ± 69.0*	64.1 ± 20.6	83.8 ± 14.0	100.0 ± np**	76.6 ± 4.5
2015										
Number of people satisfied with the quality of formal services received in the last 6 months										
Male	'000	25.7 ± 7.8	26.6 ± 7.1	21.5 ± 6.2	7.6 ± 3.1	8.4 ± 2.8	3.5 ± 1.6	np	0.6 ± 0.5*	95.3 ± 14.3
Female	'000	54.4 ± 9.8	51.6 ± 10.0	37.9 ± 8.0	10.7 ± 3.2	18.9 ± 3.8	5.5 ± 1.8	3.7 ± 1.1	0.5 ± 0.4*	183.6 ± 15.9
People	'000	82.2 ± 12.8	78.6 ± 13.7	60.2 ± 10.3	19.1 ± 4.2	27.1 ± 4.6	8.7 ± 2.3	5.2 ± 1.2	0.8 ± 0.5*	279.5 ± 21.6
Number of people with disability, who received formal assistance with at least one activity in the last 6 months										
Male	'000	36.5 ± 8.4	34.3 ± 8.5	26.1 ± 6.7	8.7 ± 3.5	10.8 ± 3.5	4.8 ± 1.8	np	0.7 ± 0.5*	122.7 ± 15.0
Female	'000	72.3 ± 11.6	64.9 ± 11.3	46.6 ± 8.5	15.3 ± 3.9	21.3 ± 4.2	6.3 ± 1.9	4.6 ± 1.2	0.7 ± 0.4*	231.9 ± 17.0
People	'000	108.7 ± 15.5	99.6 ± 16.5	72.3 ± 11.2	23.8 ± 5.3	33.0 ± 5.7	10.7 ± 2.9	6.1 ± 1.4	1.3 ± 0.6*	354.9 ± 23.6
Proportion of people with disability who report being satisfied with the quality of formal services received in the last 6 months										
Male	%	70.6 ± 14.1	77.5 ± 7.3	82.3 ± 10.2	87.6 ± 35.0	78.1 ± 7.8	73.8 ± 16.3	np	82.9 ± 38.0	77.7 ± 6.7
Female	%	75.3 ± 6.2	79.5 ± 6.8	81.3 ± 8.9	70.0 ± 10.8	88.6 ± 5.0	87.4 ± 8.6	80.0 ± 12.1	72.1 ± 31.1	79.1 ± 3.6
People	%	75.6 ± 4.6	78.9 ± 4.3	83.3 ± 6.2	80.2 ± 17.8	82.1 ± 14.0	80.7 ± 3.7	85.4 ± 5.6	65.6 ± 24.7	78.7 ± 3.1

TABLE 15A.66

Table 15A.66 **People with reported disability aged 15–64 years who are satisfied with the quality of assistance received from organised and formal services in the last six months, by State/Territory (a), (b), (c), (d), (e)**

	<i>Unit</i>	<i>NSW</i>	<i>Vic</i>	<i>Qld</i>	<i>WA</i>	<i>SA</i>	<i>Tas</i>	<i>ACT</i>	<i>NT (f)</i>	<i>Aust</i>
2012										
Number of people satisfied with the quality of formal services received in the last 6 months										
Male	'000	33.3 ± 7.9	35.6 ± 5.8	17.4 ± 5.9	7.8 ± 3.7	13.2 ± 3.0	3.1 ± 1.1	1.9 ± 1.0	0.4 ± 0.3	112.8 ± 13.3
Female	'000	51.8 ± 10.5	45.0 ± 8.4	32.4 ± 6.6	16.8 ± 4.4	19.4 ± 4.6	5.7 ± 1.8	3.6 ± 1.2	0.9 ± 0.5	173.9 ± 15.9
People	'000	85.0 ± 11.7	81.9 ± 10.0	51.4 ± 8.6	24.4 ± 5.6	32.4 ± 5.6	9.3 ± 2.2	5.5 ± 1.7	1.4 ± 0.5	286.0 ± 22.4
Number of people with disability, who received formal assistance with at least one activity in the last 6 months										
Male	'000	41.5 ± 8.5	43.3 ± 7.8	22.4 ± 6.2	11.1 ± 3.8	17.0 ± 3.4	3.8 ± 1.2	2.9 ± 1.0	0.6 ± 0.4	142.0 ± 14.6
Female	'000	65.5 ± 12.2	59.0 ± 9.6	39.9 ± 7.9	17.5 ± 4.6	21.2 ± 4.7	7.1 ± 2.0	4.5 ± 1.4	1.1 ± 0.5	217.7 ± 19.2
People	'000	104.6 ± 14.1	105.6 ± 11.9	64.6 ± 10.0	29.4 ± 6.1	38.0 ± 6.1	10.1 ± 2.4	7.1 ± 1.8	1.6 ± 0.5	359.7 ± 25.8
Proportion of people with disability who report being satisfied with the quality of formal services received in the last 6 months										
Male	%	80.2 ± 10.5	82.2 ± —	77.7 ± 14.4	70.3 ± 20.4	77.6 ± 8.2	81.6 ± 5.3	65.5 ± 15.3	66.7 ± 25.3	79.4 ± 4.7
Female	%	79.1 ± 6.2	76.3 ± 7.2	81.2 ± 5.1	96.0 ± 11.1	91.5 ± 7.8	80.3 ± 7.8	80.0 ± 15.0	81.8 ± 19.3	79.9 ± 2.1
People	%	81.3 ± 3.3	77.6 ± 3.7	79.6 ± 5.3	83.0 ± 8.5	85.3 ± 5.8	92.1 ± 6.9	77.5 ± 11.9	87.5 ± 16.2	79.5 ± 2.4

Data are comparable (subject to caveats) across jurisdictions and over time.

Data are complete (subject to caveats) for the current reporting period.

* Indicates the estimate or proportion has a relative standard error between 25 per cent and 50 per cent and should therefore be used with caution.

** Indicates estimate has a relative standard error greater than 50 per cent and is considered too unreliable for general use.

- (a) Data includes only those people who undertook a personal interview, and does not include proxy interviews.
- (b) Satisfaction with quality of assistance received from organised services includes assistance with cognitive or emotional tasks, household chores, meal preparation, mobility, property maintenance, reading and writing, self-care tasks and transport. Data excludes assistance received with health care and communication tasks.
- (c) Excludes people who are residents of cared accommodation.
- (d) Cells in the table have been randomly adjusted to avoid the release of confidential data. Discrepancies may occur between sums of the component items and totals. Refer to the SDAC Summary of Findings Publication (ABS Cat. no. 4430.0) for more details.
- (e) The rates reported in this table include 95 per cent confidence intervals (for example, X per cent ± X per cent).

Table 15A.66 **People with reported disability aged 15–64 years who are satisfied with the quality of assistance received from organised and formal services in the last six months, by State/Territory (a), (b), (c), (d), (e)**

	<i>Unit</i>	<i>NSW</i>	<i>Vic</i>	<i>Qld</i>	<i>WA</i>	<i>SA</i>	<i>Tas</i>	<i>ACT</i>	<i>NT (f)</i>	<i>Aust</i>
(f)	Data for the NT should be interpreted with caution as the Survey of Disability, Ageing and Carers excludes very remote areas which comprises more than 20 per cent of the estimated resident population in the NT living in private dwellings.									

– Nil or rounded to zero. **np** Not published.

Source: ABS (unpublished) Survey of Disability, Ageing and Carers, 2012, 2015 and 2018, Cat. No. 4430.0.

TABLE 15A.67

Table 15A.67 **Proportion of primary carers (carers of people with disability aged 0–64 years) who are satisfied with the quality of formal services received to help in their caring role, by carer remoteness area, by State and Territory (a), (b), (c), (d), (e), (f)**

	<i>Unit</i>	<i>NSW</i>	<i>Vic</i>	<i>Qld</i>	<i>WA</i>	<i>SA</i>	<i>Tas</i>	<i>ACT</i>	<i>NT (g)</i>	<i>Aust</i>
2018										
Number of primary carers who are satisfied with the quality of formal services received to help in their caring role										
Major cities	'000	22.8 ± 8.1	25.1 ± 7.2	15.5 ± 6.5	8.1 ± 2.7	2.3 ± np**	..	1.8 ± 1.6*	..	74.5 ± 12.4
Other (h)	'000	6.4 ± 6.0*	6.2 ± 3.2*	10.0 ± 4.9	4.2 ± 2.3*	1.9 ± np*	3.1 ± 2.1*	..	–	31.3 ± 7.9
Total	'000	30.8 ± 9.5	29.9 ± 7.7	25.9 ± 7.5	10.4 ± 3.4	7.1 ± 4.7*	3.1 ± 2.1*	1.8 ± 1.6*	–	105.8 ± 14.1
Total number of primary carers who received formal assistance in their caring role in the previous 6 months										
Major cities	'000	36.0 ± 8.9	33.0 ± 7.7	23.9 ± 8.0	10.8 ± 3.0	2.5 ± np**	..	2.7 ± 2.6*	..	115.4 ± 15.4
Other (h)	'000	9.5 ± 6.4*	9.6 ± 4.3	11.7 ± 5.4	5.1 ± 3.1*	1 ± np**	3.0 ± 2.4*	..	2.7 ± np**	44.4 ± 9.8
Total	'000	47.3 ± 10.2	43.5 ± 8.2	37.9 ± 9.1	16.4 ± 3.9	9.2 ± 5.7*	3.0 ± 2.4*	2.7 ± 2.6*	2.7 ± np**	158.9 ± 17.8
Proportion of primary carers who are satisfied with the quality of formal services received to help in their caring role										
Major cities	%	63.3 ± 16.3	76.1 ± 12.8	64.9 ± 16.4	75.0 ± 14.1	92.0 ± np**	..	66.7 ± 48.6*	..	64.6 ± 6.5
Other (h)	%	67.4 ± 44.0*	64.6 ± 16.6	85.5 ± 13.7	82.4 ± 21.2	100.0 ± –	103.3 ± np**	..	–	70.5 ± 8.3
Total	%	65.1 ± 14.4	68.7 ± 12.0	68.3 ± 11.0	63.4 ± 13.8	77.2 ± 19.4	103.3 ± np**	66.7 ± 48.6*	–	66.6 ± 4.8
2015										
Number of primary carers who are satisfied with the quality of formal services received to help in their caring role										
Major cities	'000	24.2 ± 7.1	20.9 ± 7.0	12.6 ± 4.9	9.2 ± 3.0	7.0 ± 2.9	..	1.6 ± 0.9*	..	78.2 ± 11.6
Other (h)	'000	8.8 ± 6.1*	8.7 ± 4.7*	12.5 ± 4.9	5.8 ± 2.4	np	3.7 ± 1.5	–	0.5 ± 0.4*	40.8 ± 9.4
Total	'000	37.0 ± 9.6	28.7 ± 7.6	26.3 ± 6.3	14.1 ± 3.6	8.8 ± 3.4	3.7 ± 1.5	1.6 ± 0.9*	0.5 ± 0.4*	120.2 ± 13.2
Total number of primary carers who received formal assistance in their caring role in the previous 6 months										
Major cities	'000	33.3 ± 8.0	24.9 ± 7.6	20.0 ± 6.1	12.6 ± 3.4	9.5 ± 3.1	..	3.1 ± 1.1	..	105.3 ± 13.2
Other (h)	'000	13.9 ± 6.3	14.9 ± 5.9	12.8 ± 5.4	8.2 ± 2.9	1.8 ± 1.7*	5.2 ± 1.7	–	1.1 ± 0.6*	58.7 ± 11.1
Total	'000	49.5 ± 10.7	39.7 ± 8.8	32.8 ± 7.4	20.2 ± 4.4	11.1 ± 3.5	5.2 ± 1.7	3.1 ± 1.1	1.1 ± 0.6*	163.9 ± 15.9
Proportion of primary carers who are satisfied with the quality of formal services received to help in their caring role										
Major cities	%	72.6 ± 12.4	83.7 ± 11.5	63.0 ± 15.0	73.6 ± 12.4	73.5 ± 18.2	..	50.9 ± 23.4	..	74.2 ± 5.9
Other (h)	%	63.0 ± 33.4*	58.1 ± 21.4	97.3 ± 38.5	70.1 ± 16.2	73.3 ± 54.8*	70.9 ± 15.7	–	46.5 ± 28.8	69.4 ± 9.2

TABLE 15A.67

Table 15A.67 **Proportion of primary carers (carers of people with disability aged 0–64 years) who are satisfied with the quality of formal services received to help in their caring role, by carer remoteness area, by State and Territory (a), (b), (c), (d), (e), (f)**

	<i>Unit</i>	<i>NSW</i>	<i>Vic</i>	<i>Qld</i>	<i>WA</i>	<i>SA</i>	<i>Tas</i>	<i>ACT</i>	<i>NT (g)</i>	<i>Aust</i>
Total	%	74.8 ± 10.6	72.1 ± 10.5	80.4 ± 6.0	69.5 ± 9.2	79.1 ± 17.3	70.9 ± 15.7	50.9 ± 23.4	46.5 ± 28.8	73.4 ± 3.8
2012										
Number of primary carers who are satisfied with the quality of formal services received to help in their caring role										
Major cities	'000	17.5 ± 5.9	12.1 ± 4.2	12.5 ± 4.9	5.6 ± 3.1	5.4 ± 2.2	..	1.7 ± 0.9	..	54.4 ± 8.7
Other (h)	'000	7.4 ± 4.5	8.4 ± 4.3	4.3 ± 3.3	np	2.5 ± 1.6	2.9 ± 1.4	..	0.4 ± 0.4	28.3 ± 6.6
Total	'000	23.9 ± 7.1	21.3 ± 6.2	16.8 ± 5.6	6.5 ± 3.2	7.0 ± 2.3	2.9 ± 1.4	1.7 ± 0.9	0.4 ± 0.4	81.1 ± 9.9
Total number of primary carers who received formal assistance in their caring role in the previous 6 months										
Major cities	'000	25.0 ± 7.6	19.7 ± 5.3	15.5 ± 5.4	6.7 ± 3.3	7.2 ± 2.5	..	2.8 ± 1.0	..	77.0 ± 10.1
Other (h)	'000	13.8 ± 6.4	10.2 ± 4.7	7.0 ± 3.7	3.6 ± 1.8	2.2 ± 1.6	3.5 ± 1.6	..	0.4 ± 0.4	41.3 ± 8.1
Total	'000	36.8 ± 9.4	31.1 ± 6.9	22.5 ± 6.4	10.6 ± 3.8	10.4 ± 2.5	3.5 ± 1.6	2.8 ± 1.0	0.4 ± 0.4	117.6 ± 11.6
Proportion of primary carers who are satisfied with the quality of formal services received to help in their caring role										
Major cities	%	69.9 ± 7.6	61.1 ± 13.4	81.1 ± 19.0	83.3 ± 26.2	75.4 ± 17.0	..	60.2 ± 18.2	..	70.7 ± 6.6
Other (h)	%	53.7 ± 18.6	82.5 ± 18.7	61.0 ± 28.2	26.1 ± 40.0	np	82.5 ± 22.1	..	100.0 ± –	68.4 ± 8.6
Total	%	65.0 ± 8.1	68.4 ± 12.8	74.9 ± 14.0	61.4 ± 19.9	67.3 ± 14.6	82.5 ± 22.1	60.2 ± 18.2	100.0 ± –	69.0 ± 5.0

Data are comparable (subject to caveats) across jurisdictions and over time.

Data are complete (subject to caveats) for the current reporting period.

* Indicates the estimate or proportion has a relative standard error between 25 per cent and 50 per cent and should therefore be used with caution.

** Indicates estimate or proportion has a relative standard error greater than 50 per cent and is considered too unreliable for general use.

- (a) Includes primary carers (aged 15 years and over) with a main recipient aged 0-64 years or a non-main recipient aged 0-64 years with a profound or severe core activity limitation. See sub-section 15.4 for more details.
- (b) Data includes only those persons who undertook a personal interview, and does not include proxy interviews.
- (c) Only includes primary carers who reported receiving assistance from organised services to assist with their caring role in the last 6 months.

Table 15A.67 **Proportion of primary carers (carers of people with disability aged 0–64 years) who are satisfied with the quality of formal services received to help in their caring role, by carer remoteness area, by State and Territory (a), (b), (c), (d), (e), (f)**

	<i>Unit</i>	<i>NSW</i>	<i>Vic</i>	<i>Qld</i>	<i>WA</i>	<i>SA</i>	<i>Tas</i>	<i>ACT</i>	<i>NT (g)</i>	<i>Aust</i>
(d)	Primary carers who did not state their receipt and satisfaction with the quality of organised services have been excluded from both the numerator and the denominator. Proportions have been calculated excluding these 'not stated' responses. The sample of primary carers who did not state their receipt and satisfaction with the quality of formal services received represent 25.3 per cent of all primary carers in the population for 2012 and 14.2 per cent in 2015. In 2018, these 'not stated' responses from primary carers represent 22.7 per cent of all primary carers included in the NDA definition (see section 15.4 for more details). Refer to SDAC Summary of Findings Publication (ABS cat. no. 4430.0) for further information about the 'not stated' responses for these data items.									
(e)	Cells in the table have been randomly adjusted to avoid the release of confidential data. Discrepancies may occur between sums of the component items and totals. Refer to the SDAC Summary of Findings Publication (ABS cat. no. 4430.0) for more details.									
(f)	The rates reported in this table include 95 per cent confidence intervals (for example, X per cent ± X per cent).									
(g)	Data for the NT should be interpreted with caution as the Survey of Disability, Ageing and Carers excludes very remote areas which comprises more than 20 per cent of the estimated resident population in the NT living in private dwellings.									
(h)	Includes inner regional, outer regional and remote. Excludes very remote and migratory.									
	.. Not applicable. – Nil or rounded to zero. np Not published.									

Source: ABS (unpublished) Survey of Disability, Ageing and Carers, 2012, 2015 and 2018, Cat. No. 4430.0.

TABLE 15A.68

Table 15A.68 **People with reported disability aged 15–64 years who are satisfied with the quality of assistance received from organised and formal services in the last six months, by remoteness, by State/Territory (a), (b), (c), (d), (e), (f)**

<i>Unit</i>	<i>NSW</i>	<i>Vic</i>	<i>Qld</i>	<i>WA</i>	<i>SA</i>	<i>Tas</i>	<i>ACT</i>	<i>NT (g)</i>	<i>Aust</i>
<i>2018</i>									
Number of people satisfied with the quality of formal services received in the last 6 months									
Major cities '000	50.0 ± 12.0	52.2 ± 13.6	38.1 ± 10.8	19.6 ± 4.6	12.3 ± 9.5*	..	6.2 ± 3.2*	..	179.0 ± 27.0
Other (h) '000	25.7 ± 8.1	14.0 ± 5.8	16.6 ± 5.8	4.4 ± 3.1*	6.8 ± 5.2*	11.6 ± 4.9	..	0.7 ± np**	79.0 ± 11.5
Total '000	74.6 ± 14.3	65.0 ± 14.8	53.8 ± 12.3	23.9 ± 5.9	22.6 ± 10.9	11.6 ± 4.9	6.2 ± 3.2*	0.7 ± np**	259.8 ± 31.6
Number of people with disability, who received formal assistance with at least one activity in the last 6 months									
Major cities '000	67.9 ± 13.6	66.2 ± 15.1	45.3 ± 11.0	24.5 ± 4.9	17.8 ± 9.5*	..	7.4 ± 3.6	..	229.7 ± 30.2
Other (h) '000	34.1 ± 9.0	20.8 ± 7.1	22.4 ± 7.8	6.1 ± 3.6*	11.6 ± 7.2*	18.1 ± 5.0	..	0.7 ± np**	109.7 ± 14.6
Total '000	103.0 ± 16.8	87.8 ± 16.5	68.6 ± 14.1	30.3 ± 6.4	23.5 ± 12.4*	18.1 ± 5.0	7.4 ± 3.6	0.7 ± np**	339.0 ± 35.9
Proportion of people with disability who report being satisfied with the quality of formal services received in the last 6 months									
Major cities %	73.6 ± 9.7	78.9 ± 10.1	84.1 ± 12.4	80.0 ± 9.7	69.1 ± 38.6*	..	83.8 ± 14.0	..	77.9 ± 5.8
Other (h) %	75.4 ± 12.7	67.3 ± 16.2	74.1 ± 0.0	72.1 ± 27.6	58.6 ± 25.8	64.1 ± 20.6	..	100.0 ± np**	72.0 ± 4.1
Total %	72.4 ± 7.4	74.0 ± 9.4	78.4 ± 8.0	78.9 ± 10.1	96.2 ± 69.0*	64.1 ± 20.6	83.8 ± 14.0	100.0 ± np**	76.6 ± 4.5
<i>2015</i>									
Number of people satisfied with the quality of formal services received in the last 6 months									
Major cities '000	57.5 ± 11.2	54.7 ± 11.3	35.5 ± 7.3	14.5 ± 3.8	21.3 ± 4.5	..	5.2 ± 1.2	..	188.3 ± 16.8
Other (h) '000	23.8 ± 7.7	24.5 ± 7.5	23.9 ± 7.7	5.7 ± 2.8	6.5 ± 3.1	8.7 ± 2.3	–	0.8 ± 0.5*	89.9 ± 13.7
Total '000	82.2 ± 12.8	78.6 ± 13.7	60.2 ± 10.3	19.1 ± 4.2	27.1 ± 4.6	8.7 ± 2.3	5.2 ± 1.2	0.8 ± 0.5*	279.5 ± 21.6
Number of people with disability, who received formal assistance with at least one activity in the last 6 months									
Major cities '000	77.3 ± 13.1	70.4 ± 13.4	44.2 ± 8.3	18.2 ± 4.5	25.0 ± 5.0	..	6.1 ± 1.4	..	241.6 ± 18.7
Other (h) '000	31.9 ± 8.5	27.8 ± 8.8	29.3 ± 8.1	6.5 ± 2.9	7.1 ± 3.4	10.7 ± 2.9	–	1.3 ± 0.6*	113.4 ± 13.8
Total '000	108.7 ± 15.5	99.6 ± 16.5	72.3 ± 11.2	23.8 ± 5.3	33.0 ± 5.7	10.7 ± 2.9	6.1 ± 1.4	1.3 ± 0.6*	354.9 ± 23.6
Proportion of people with disability who report being satisfied with the quality of formal services received in the last 6 months									
Major cities %	74.4 ± 7.2	77.7 ± 6.1	80.3 ± 6.6	79.8 ± 5.9	85.1 ± 6.4	..	85.4 ± 5.6	..	77.9 ± 3.4

Table 15A.68 **People with reported disability aged 15–64 years who are satisfied with the quality of assistance received from organised and formal services in the last six months, by remoteness, by State/Territory (a), (b), (c), (d), (e), (f)**

	<i>Unit</i>	<i>NSW</i>	<i>Vic</i>	<i>Qld</i>	<i>WA</i>	<i>SA</i>	<i>Tas</i>	<i>ACT</i>	<i>NT (g)</i>	<i>Aust</i>
Other (h)	%	74.6 ± 13.3	88.0 ± 26.9	81.4 ± 13.3	88.0 ± 17.2	91.8 ± 43.9	80.7 ± 3.7	–	65.6 ± 24.7	79.3 ± 7.3
Total	%	75.6 ± 4.6	78.9 ± 4.3	83.3 ± 6.2	80.2 ± 17.8	82.1 ± 14.0	80.7 ± 3.7	85.4 ± 5.6	65.6 ± 24.7	78.7 ± 3.1
2012										
Number of people satisfied with the quality of formal services received in the last 6 months										
Major cities	'000	60.7 ± 10.4	54.8 ± 9.1	33.6 ± 7.1	15.6 ± 4.7	20.4 ± 4.5	..	5.5 ± 1.7	..	192.6 ± 19.0
Other (h)	'000	22.9 ± 8.3	23.3 ± 7.7	16.3 ± 5.6	7.3 ± 3.3	10.5 ± 3.1	9.3 ± 2.2	..	1.4 ± 0.5	92.1 ± 11.7
Total	'000	85.0 ± 11.7	81.9 ± 10.0	51.4 ± 8.6	24.4 ± 5.6	32.4 ± 5.6	9.3 ± 2.2	5.5 ± 1.7	1.4 ± 0.5	286.0 ± 22.4
Number of people with disability, who received formal assistance with at least one activity in the last 6 months										
Major cities	'000	76.3 ± 12.2	74.5 ± 10.5	42.3 ± 8.1	21.2 ± 5.1	25.3 ± 5.0	..	7.1 ± 1.8	..	244.2 ± 21.5
Other (h)	'000	30.7 ± 10.4	29.4 ± 8.7	23.2 ± 6.6	8.3 ± 3.4	12.2 ± 3.5	10.1 ± 2.4	..	1.6 ± 0.5	114.2 ± 13.9
Total	'000	104.6 ± 14.1	105.6 ± 11.9	64.6 ± 10.0	29.4 ± 6.1	38.0 ± 6.1	10.1 ± 2.4	7.1 ± 1.8	1.6 ± 0.5	359.7 ± 25.8
Proportion of people with disability who report being satisfied with the quality of formal services received in the last 6 months										
Major cities	%	79.6 ± 5.4	73.6 ± 6.0	79.4 ± 5.9	73.6 ± 10.7	80.6 ± 5.7	..	77.5 ± 11.9	..	78.9 ± 3.4
Other (h)	%	74.6 ± –	79.3 ± 10.1	70.3 ± 12.6	88.0 ± 13.7	86.1 ± 5.0	92.1 ± 6.9	..	87.5 ± 16.2	80.6 ± 2.5
Total	%	81.3 ± 3.3	77.6 ± 3.7	79.6 ± 5.3	83.0 ± 8.5	85.3 ± 5.8	92.1 ± 6.9	77.5 ± 11.9	87.5 ± 16.2	79.5 ± 2.4

Data are comparable (subject to caveats) across jurisdictions and over time.

Data are complete (subject to caveats) for the current reporting period.

* Indicates the estimate or proportion has a relative standard error between 25 per cent and 50 per cent and should therefore be used with caution.

** Indicates estimate has a relative standard error greater than 50 per cent and is considered too unreliable for general use

- (a) Data includes only those persons who undertook a personal interview, and does not include proxy interviews.
- (b) Satisfaction with quality of assistance received from organised services includes assistance with cognitive or emotional tasks, household chores, meal preparation, mobility, property maintenance, reading and writing, self-care tasks and transport. Data excludes assistance received with health care and communication tasks.
- (c) Includes those who do not currently receive any assistance.

Table 15A.68 **People with reported disability aged 15–64 years who are satisfied with the quality of assistance received from organised and formal services in the last six months, by remoteness, by State/Territory (a), (b), (c), (d), (e), (f)**

	<i>Unit</i>	<i>NSW</i>	<i>Vic</i>	<i>Qld</i>	<i>WA</i>	<i>SA</i>	<i>Tas</i>	<i>ACT</i>	<i>NT (g)</i>	<i>Aust</i>
(d)	Excludes people who are residents of cared accommodation.									
(e)	Cells in the table have been randomly adjusted to avoid the release of confidential data. Discrepancies may occur between sums of the component items and totals. Refer to the SDAC Summary of Findings Publication (ABS Cat. no. 4430.0) for more details.									
(f)	The rates reported in this table include 95 per cent confidence intervals (for example, X per cent \pm X per cent).									
(g)	Data for the NT should be interpreted with caution as the Survey of Disability, Ageing and Carers excludes very remote areas which comprises more than 20 per cent of the estimated resident population in the NT living in private dwellings.									
(h)	Includes inner regional, outer regional and remote areas. Excludes very remote and migratory areas. Refer to the SDAC Summary of Findings publication (ABS Cat. no. 4430.0) for further details.									
	.. Not applicable. – Nil or rounded to zero.									

Source: ABS (unpublished) Survey of Disability, Ageing and Carers, 2012, 2015 and 2018, Cat. No. 4430.0.

Table 15A.69 **Persons with reported disability aged 15–64 years who are satisfied with the range of organised and formal service options available, by remoteness, by State/Territory (a), (b), (c), (d), (e), (f)**

	Unit	NSW	Vic	Qld	WA	SA	Tas	ACT	NT (g)	Aust
2018										
Persons who are satisfied with the services and options for services available										
Major cities	'000	44.8 ± 10.9	47.6 ± 13.0	31.0 ± 9.3	15.0 ± 4.1	11.2 ± 9.2*	..	6.6 ± 3.5*	..	160.2 ± 24.8
Other (h)	'000	22.3 ± 9.8	9.6 ± 4.7*	18.6 ± 6.9	4.1 ± 2.2*	4.0 ± np**	10.4 ± 4.2	..	0.7 ± np**	69.9 ± 12.1
Total	'000	69.7 ± 14.1	58.4 ± 14.0	50.4 ± 12.0	19.5 ± 4.6	19.9 ± 9.5	10.4 ± 4.2	6.6 ± 3.5*	0.7 ± np**	230.0 ± 28.4
Persons who reported receiving formal assistance for at least one activity and/or needing formal assistance with at least one activity										
Major cities	'000	93.5 ± 16.7	92.3 ± 19.9	58.8 ± 12.9	29.3 ± 5.2	18.4 ± 10.1*	..	8.3 ± 3.6	..	303.7 ± 35.1
Other (h)	'000	50.3 ± 11.5	31.8 ± 8.0	35.8 ± 9.8	8.3 ± 3.8	14.1 ± 7.5*	24.9 ± 6.3	..	1.4 ± np**	165.9 ± 17.6
Total	'000	145.4 ± 21.1	124.9 ± 21.8	97.0 ± 16.9	37.1 ± 6.4	30.4 ± 13.9	24.9 ± 6.3	8.3 ± 3.6	1.4 ± np**	468.8 ± 43.2
Proportion of people with disability who are satisfied with the range of organised and formal service options available										
Major cities	%	47.9 ± 7.9	51.6 ± 8.6	52.7 ± 10.7	51.2 ± 10.6	60.9 ± 37.1*	..	79.5 ± 24.8	..	52.7 ± 5.4
Other (h)	%	44.3 ± 16.7	30.2 ± 12.7	52.0 ± 12.9	49.4 ± 13.9	28.4 ± np**	41.8 ± 13.0	..	50.0 ± 28.8*	42.1 ± 5.7
Total	%	47.9 ± 6.8	46.8 ± 7.6	52.0 ± 8.4	52.6 ± 8.6	65.5 ± 9.2	41.8 ± 13.0	79.5 ± 24.8	50.0 ± 28.8*	49.1 ± 4.0
2015										
Persons who are satisfied with the services and options for services available										
Major cities	'000	53.7 ± 9.8	48.3 ± 11.8	34.1 ± 7.6	11.1 ± 3.6	16.4 ± 4.1	..	4.0 ± 1.1	..	166.9 ± 15.7
Other (h)	'000	15.8 ± 6.1	19.5 ± 7.9	19.2 ± 7.0	4.4 ± 2.7*	5.2 ± 2.7*	7.1 ± 1.9	–	np	73.0 ± 12.8
Total	'000	66.5 ± 11.3	67.4 ± 13.7	52.4 ± 10.0	16.1 ± 4.5	22.1 ± 4.3	7.1 ± 1.9	4.0 ± 1.1	np	239.3 ± 20.2
Persons who reported receiving formal assistance for at least one activity and/or needing formal assistance with at least one activity										
Major cities	'000	105.3 ± 13.7	96.8 ± 14.9	57.8 ± 10.0	24.3 ± 5.7	30.6 ± 5.2	..	7.2 ± 1.5	..	323.2 ± 20.3
Other (h)	'000	42.1 ± 10.1	42.5 ± 10.3	40.4 ± 9.0	10.7 ± 3.6	11.8 ± 3.3	14.7 ± 3.3	–	1.6 ± 0.8*	163.5 ± 17.5
Total	'000	145.9 ± 16.6	139.3 ± 19.1	99.0 ± 13.1	34.7 ± 7.1	42.1 ± 5.9	14.7 ± 3.3	7.2 ± 1.5	1.6 ± 0.8*	486.3 ± 26.2
Proportion of people with disability who are satisfied with the range of organised and formal service options available										
Major cities	%	51.0 ± 6.5	49.9 ± 9.4	59.0 ± 8.1	45.6 ± 10.0	53.8 ± 10.0	..	55.9 ± 8.7	..	51.7 ± 3.6
Other (h)	%	37.6 ± 11.3	45.8 ± 14.9	47.4 ± 13.7	41.5 ± 21.1*	43.9 ± 19.2	48.5 ± 7.3	–	26.5 ± 22.6*	44.6 ± 6.2
Total	%	45.6 ± 5.8	48.4 ± 7.2	52.9 ± 7.3	46.3 ± 9.1	52.5 ± 7.0	48.5 ± 7.3	55.9 ± 8.7	26.5 ± 22.6*	49.2 ± 3.2
2012										
Persons who are satisfied with the services and options for services available										

Table 15A.69 **Persons with reported disability aged 15–64 years who are satisfied with the range of organised and formal service options available, by remoteness, by State/Territory (a), (b), (c), (d), (e), (f)**

	<i>Unit</i>	<i>NSW</i>	<i>Vic</i>	<i>Qld</i>	<i>WA</i>	<i>SA</i>	<i>Tas</i>	<i>ACT</i>	<i>NT (g)</i>	<i>Aust</i>
Major cities	'000	53.9 ± 10.2	49.2 ± 8.2	26.2 ± 6.2	13.0 ± 4.0	17.0 ± 4.4	..	4.8 ± 1.5	..	162.4 ± 17.3
Other (h)	'000	22.6 ± 8.5	20.9 ± 6.5	15.8 ± 5.6	6.8 ± 3.2	9.0 ± 2.8	7.9 ± 2.2	..	1.1 ± 0.5	80.6 ± 12.5
Total	'000	74.2 ± 13.0	70.1 ± 7.7	40.3 ± 8.1	18.0 ± 5.2	26.2 ± 5.0	7.9 ± 2.2	4.8 ± 1.5	1.1 ± 0.5	243.2 ± 20.4
Persons who reported receiving formal assistance for at least one activity and/or needing formal assistance with at least one activity										
Major cities	'000	96.7 ± 14.9	105.2 ± 13.8	59.7 ± 11.1	30.5 ± 6.2	32.9 ± 5.7	..	9.0 ± 2.0	..	334.8 ± 27.7
Other (h)	'000	45.4 ± 13.8	46.7 ± 10.5	31.9 ± 7.7	11.1 ± 3.8	17.9 ± 4.7	15.9 ± 3.2	..	2.0 ± 0.6	170.8 ± 19.6
Total	'000	144.8 ± 19.0	151.8 ± 16.2	88.9 ± 13.9	41.3 ± 6.3	52.1 ± 7.4	15.9 ± 3.2	9.0 ± 2.0	2.0 ± 0.6	505.6 ± 35.9
Proportion of people with disability who are satisfied with the range of organised and formal service options available										
Major cities	%	55.7 ± 6.4	46.8 ± 5.0	43.9 ± 6.3	42.6 ± 10.4	51.7 ± 9.6	..	53.3 ± 12.6	..	48.5 ± 3.3
Other (h)	%	49.8 ± 10.9	44.8 ± 9.5	49.5 ± 13.7	61.3 ± 21.7	50.3 ± 10.1	49.7 ± 10.1	..	55.0 ± 20.9	47.2 ± 4.8
Total	%	51.2 ± 5.9	46.2 ± 1.4	45.3 ± 5.6	43.6 ± 10.7	50.3 ± 6.6	49.7 ± 10.1	53.3 ± 12.6	55.0 ± 20.9	48.1 ± 2.1

Data are comparable (subject to caveats) across jurisdictions and over time.

Data are complete (subject to caveats) for the current reporting period.

* Indicates the estimate or proportion has a relative standard error between 25 per cent and 50 per cent and should therefore be used with caution.

** Indicates estimate has a relative standard error greater than 50 per cent and is considered too unreliable for general use.

- (a) Includes those who do not currently receive any assistance.
- (b) Data includes only those persons who undertook a personal interview, and does not include proxy interviews.
- (c) Satisfaction with range of organised services available includes assistance with cognitive or emotional tasks, household chores, meal preparation, mobility tasks, property maintenance, reading and writing, self-care tasks and transport. Data excludes satisfaction with range of organised health care and communication services available.
- (d) Excludes people who are residents of cared accommodation.
- (e) Cells in the table have been randomly adjusted to avoid the release of confidential data. Discrepancies may occur between sums of the component items and totals. Refer to the SDAC Summary of Findings Publication (ABS Cat. no. 4430.0) for more details.
- (f) The rates reported in this table include 95 per cent confidence intervals (for example, X per cent ± X per cent).
- (g) Data for the NT should be interpreted with caution as the Survey of Disability, Ageing and Carers excludes very remote areas which comprises more than 20 per cent of the estimated resident population in the NT living in private dwellings.
- (h) Includes inner regional, outer regional and remote areas. Excludes very remote and migratory areas. Refer to the SDAC Summary of Findings publication (ABS Cat. no. 4430.0) for further details.

Table 15A.69 **Persons with reported disability aged 15–64 years who are satisfied with the range of organised and formal service options available, by remoteness, by State/Territory (a), (b), (c), (d), (e), (f)**

<i>Unit</i>	<i>NSW</i>	<i>Vic</i>	<i>Qld</i>	<i>WA</i>	<i>SA</i>	<i>Tas</i>	<i>ACT</i>	<i>NT (g)</i>	<i>Aust</i>
-------------	------------	------------	------------	-----------	-----------	------------	------------	---------------	-------------

.. Not applicable. – Nil or rounded to zero. np Not published.

Source: ABS (unpublished) Survey of Disability, Ageing and Carers, 2012, 2015 and 2018, Cat. No. 4430.0.

TABLE 15A.70

Table 15A.70 **Proportion of primary carers (carers of people with disability aged 0–64 years) who are satisfied with the range of formal services available to help in their caring role, by carer remoteness area, by State and Territory (a), (b), (c), (d), (e), (f)**

	Unit	NSW	Vic	Qld	WA	SA	Tas	ACT	NT (g)	Aust
2018										
Number of primary carers who are satisfied with the range of formal services available to help in their caring role										
Major cities	'000	22.3 ± 9.0	31.9 ± 8.4	19.0 ± 7.5	6.0 ± 2.8	7.4 ± 5.0*	..	0.8 ± np**	..	86.9 ± 14.5
Other (h)	'000	8.9 ± 5.6*	8.8 ± 3.3	9.0 ± 4.9*	1.8 ± np**	–	2.1 ± 1.9*	..	–	33.4 ± 8.1
Total	'000	31.5 ± 9.9	36.5 ± 9.3	30.8 ± 9.1	7.4 ± 3.1	7.3 ± 5.2*	2.1 ± 1.9*	0.8 ± np**	–	117.5 ± 17.0
Total number of primary carers (i)										
Major cities	'000	83.1 ± 15.5	85.3 ± 13.0	54.2 ± 11.8	26.0 ± 4.3	17.8 ± 8.1	..	7.7 ± 3.0	..	273.8 ± 27.4
Other (h)	'000	35.9 ± 9.9	23.5 ± 7.0	35.2 ± 9.9	8.2 ± 3.1	4.4 ± np**	11.6 ± 4.1	..	3.9 ± np**	121.9 ± 17.4
Total	'000	118.9 ± 16.5	109.6 ± 14.0	89.8 ± 15.5	33.1 ± 5.3	17.6 ± 9.2*	11.6 ± 4.1	7.7 ± 3.0	3.9 ± np**	396.6 ± 28.0
Proportion of primary carers who are satisfied with the range of formal services available to help in their caring role										
Major cities	%	26.8 ± 9.6	37.4 ± 8.1	35.1 ± 11.6	23.1 ± 10.1	41.6 ± 21.0*	..	10.4 ± np**	..	31.7 ± 4.2
Other (h)	%	24.8 ± 14.1*	37.4 ± 8.8	25.6 ± 11.9	22.0 ± np**	–	18.1 ± 15.4*	..	–	27.4 ± 5.3
Total	%	26.5 ± 7.4	33.3 ± 7.4	34.3 ± 8.1	22.4 ± 8.7	41.5 ± 21.0*	18.1 ± 15.4*	10.4 ± np**	–	29.6 ± 3.8
2015										
Number of primary carers who are satisfied with the range of formal services available to help in their caring role										
Major cities	'000	29.2 ± 9.2	24.9 ± 8.1	7.9 ± 4.3*	8.2 ± 3.5	8.2 ± 2.8	..	1.8 ± 0.9*	..	80.7 ± 12.7
Other (h)	'000	9.8 ± 6.1*	11.9 ± 4.7	9.6 ± 3.5	3.8 ± 2.3*	3.2 ± 1.8*	6.0 ± 1.8	–	0.4 ± 0.4*	43.2 ± 8.4
Total	'000	41.3 ± 11.3	35.3 ± 9.2	17.1 ± 5.2	12.3 ± 4.1	11.2 ± 3.5	6.0 ± 1.8	1.8 ± 0.9*	0.4 ± 0.4*	124.4 ± 14.6
Total number of primary carers										
Major cities	'000	75.6 ± 14.0	71.8 ± 11.9	42.2 ± 8.8	29.2 ± 6.3	21.1 ± 4.4	..	5.1 ± 1.4	..	243.3 ± 22.1
Other (h)	'000	37.5 ± 9.9	31.6 ± 10.1	32.9 ± 8.9	12.6 ± 3.6	7.4 ± 3.0	16.2 ± 2.8	–	1.5 ± 0.7	139.8 ± 17.8
Total	'000	112.0 ± 17.1	102.9 ± 16.0	73.5 ± 12.0	40.8 ± 7.1	29.9 ± 5.3	16.2 ± 2.8	5.1 ± 1.4	1.5 ± 0.7	382.8 ± 27.2
Proportion of primary carers who are satisfied with the range of formal services available to help in their caring role										
Major cities	%	38.7 ± 9.9	34.7 ± 9.7	18.8 ± 9.4*	27.9 ± 10.2	39.0 ± 10.8	..	35.1 ± 14.8	..	33.2 ± 4.3
Other (h)	%	26.1 ± 14.8*	37.8 ± 8.6	29.1 ± 7.3	30.3 ± 16.2*	43.3 ± 15.7	36.9 ± 8.9	–	28.5 ± 22.5*	30.9 ± 4.6
Total	%	36.9 ± 8.4	34.3 ± 7.2	23.3 ± 6.0	30.1 ± 8.5	37.5 ± 9.8	36.9 ± 8.9	35.1 ± 14.8	28.5 ± 22.5*	32.5 ± 3.0

Table 15A.70 **Proportion of primary carers (carers of people with disability aged 0–64 years) who are satisfied with the range of formal services available to help in their caring role, by carer remoteness area, by State and Territory (a), (b), (c), (d), (e), (f)**

	Unit	NSW	Vic	Qld	WA	SA	Tas	ACT	NT (g)	Aust
2012										
Number of primary carers who are satisfied with the range of formal services available to help in their caring role										
Major cities	'000	25.9 ± 6.7	15.4 ± 6.1	13.4 ± 4.7	5.5 ± 3.0	6.0 ± 2.1	..	1.4 ± 0.7	..	64.5 ± 9.2
Other (h)	'000	9.0 ± 5.5	14.0 ± 5.6	7.1 ± 3.9	1.9 ± 1.7	3.5 ± 1.8	4.0 ± 1.9	..	0.8 ± 0.4*	40.0 ± 8.4
Total	'000	31.2 ± 7.8	28.3 ± 9.6	20.9 ± 5.9	7.3 ± 3.6	8.9 ± 2.7	4.0 ± 1.9	1.4 ± 0.7	0.8 ± 0.4*	104.2 ± 12.9
Total number of primary carers										
Major cities	'000	68.0 ± 10.1	54.7 ± 11.0	38.4 ± 8.2	14.4 ± 4.2	14.9 ± 3.5	..	4.8 ± 1.4	..	194.0 ± 15.4
Other (h)	'000	28.9 ± 11.4	34.9 ± 8.6	21.2 ± 6.8	7.6 ± 2.8	9.3 ± 2.6	10.2 ± 2.5	..	1.1 ± 0.5	115.4 ± 15.1
Total	'000	98.4 ± 13.0	91.7 ± 13.9	58.9 ± 9.9	22.5 ± 5.5	23.5 ± 3.9	10.2 ± 2.5	4.8 ± 1.4	1.1 ± 0.5	308.8 ± 19.0
Proportion of primary carers who are satisfied with the range of formal services available to help in their caring role										
Major cities	%	38.1 ± 8.4	28.2 ± 9.8	34.8 ± 10.3	38.0 ± 17.2	40.4 ± 10.8	..	29.1 ± 10.7	..	33.3 ± 3.9
Other (h)	%	31.0 ± 15.0	40.2 ± 12.3	33.7 ± 13.6	24.5 ± 20.5	37.6 ± 17.8	39.5 ± 15.8	..	68.5 ± 26.9	34.6 ± 5.7
Total	%	31.7 ± 6.7	30.9 ± 9.4	35.5 ± 8.2	32.6 ± 13.4	37.8 ± 9.7	39.5 ± 15.8	29.1 ± 10.7	68.5 ± 26.9	33.7 ± 3.6

Data are comparable (subject to caveats) across jurisdictions and over time.

Data are complete (subject to caveats) for the current reporting period.

* Indicates the estimate or proportion has a relative standard error between 25 per cent and 50 per cent and should therefore be used with caution.

** Indicates the estimate or proportion has a relative standard error greater than 50 per cent and is considered too unreliable for general use.

- (a) Includes primary carers (aged 15 years and over) with a main recipient aged 0–64 years or a non-main recipient aged 0–64 years with a profound or severe core activity limitation. See sub-section 15.4 for more details.
- (b) Estimates based on the Survey of Disability, Ageing and Carers sample who were primary carers of people, aged 0–64 years who were interviewed personally.
- (c) Data includes only those persons who undertook a personal interview, and does not include proxy interviews.
- (d) Primary carers who did not state their satisfaction on the range of organised services available have been excluded from both the numerator and the denominator. Proportions have been calculated excluding these 'not stated' responses, which comprised 11.7 per cent of primary carers in 2012. These 'not stated' responses from primary carers represent 25.8 per cent of all primary carers in the population in 2012 and 14.5 per cent of all primary carers included in the NDA definition (see sub-section 15.4 for more details). Refer to SDAC Summary of Findings Publication (ABS Cat. no. 4430.0) for further information about the 'not stated' responses for these data items.
- (e) Cells in the table have been randomly adjusted to avoid the release of confidential data. Discrepancies may occur between sums of the component items and totals. Refer to the SDAC Summary of Findings Publication (ABS cat. no. 4430.0) for more details.

Table 15A.70 **Proportion of primary carers (carers of people with disability aged 0–64 years) who are satisfied with the range of formal services available to help in their caring role, by carer remoteness area, by State and Territory (a), (b), (c), (d), (e), (f)**

	<i>Unit</i>	<i>NSW</i>	<i>Vic</i>	<i>Qld</i>	<i>WA</i>	<i>SA</i>	<i>Tas</i>	<i>ACT</i>	<i>NT (g)</i>	<i>Aust</i>
(f)	The rates reported in this table include 95 per cent confidence intervals (for example, X per cent ± X per cent).									
(g)	Data for the NT should be interpreted with caution as the Survey of Disability, Ageing and Carers excludes very remote areas which comprises more than 20 per cent of the estimated resident population in the NT living in private dwellings.									
(h)	Includes inner regional, outer regional and remote areas. Excludes very remote and migratory areas. Refer to the SDAC Summary of Findings publication (ABS Cat. no. 4430.0) for further details.									
(i)	Includes those who did not know the range of services available.									
	.. Not applicable. – Nil or rounded to zero. np Not published.									

Source: ABS (unpublished) Survey of Disability, Ageing and Carers, 2012, 2015 and 2018, Cat. No. 4430.0.

Table 15A.71 **Comparability of expenditure estimates for government provided specialist disability services, by items included, 2018-19**

	<i>NSW</i>	<i>Vic</i>	<i>Qld</i>	<i>WA</i>	<i>SA</i>	<i>Tas</i>	<i>ACT</i>	<i>NT</i>	<i>Aus Gov</i>
<i>Superannuation</i>	✓	✓	✓	✓	✓	✓	✓	✓	✓
Basis of estimate	Accrual	Accrual	Accrual	Accrual	Accrual	Accrual	Accrual	Accrual	Accrual
<i>Workers compensation</i>	✓	✓	✓	✓	✓	✓	✓	✓	✓
<i>Actual payroll tax</i>	X	X	X	X	..
<i>Apportioned umbrella department costs</i>	✓	✓	✓	..	✓	✓	✓	✓	✓
Basis of apportioning									
Departmental formula	✓	✓	✓	..	✓	✓	X	✓	✓
% of FTE employees	X	X	X	..	X	✓	✓	X	X
<i>Long service leave</i>									
Entitlements	✓	✓	✓	✓	✓	✓	✓	✓	✓
Basis of estimate	Accrual	Accrual	Accrual	Accrual	Accrual	Accrual	Accrual	Accrual	Accrual
Depreciation	✓	✓	✓	✓	✓	✓	✓	✓	✓

FTE = full time equivalent.

.. Not applicable. **X** Not included. ✓ Included

Source: Australian, State and Territory governments unpublished.

Table 15A.72 Real government expenditure per user of NDA accommodation support services (2018-19 dollars) (a), (b), (c), (d), (e)

	NSW (f), (g)	Vic (h)	Qld (i)	WA (j)	SA (g), (k)	Tas (l)	ACT (g)	NT (m)	Aust (g)
Cost per user of government provided accommodation support services in institutional/residential settings									
2018-19 (n)	..	-42 709	159 266	110 864	916 356
2017-18	1282 142	76 461	60 807	166 721	194 636	414 151
2016-17	709 564	85 604	23 746	257 913	216 144	358 211
2015-16	482 545	767 194	22 423	333 816	244 189	349 084
2014-15	272 781	194 650	21 115	296 866	200 262	223 323
2013-14	227 583	185 600	20 959	287 331	188 658	198 224
2012-13	211 626	184 673	20 797	224 872	193 415	189 725
2011-12	209 851	177 741	20 166	74 423	163 463	171 541
2010-11	172 879	168 573	18 383	75 499	144 734	146 832
2009-10	167 067	153 056	21 649	88 035	143 285	143 402
Cost per user of government provided accommodation support services in group homes									
2018-19	..	113 467	395 061	513 386	302 995
2017-18	281 582	130 877	293 242	397 148	188 849	202 253
2016-17	215 603	143 278	283 268	293 426	183 540	194 866
2015-16	193 301	165 436	305 308	231 381	168 778	210 682
2014-15	170 311	158 806	296 952	224 484	155 504	..	148 083	..	196 274
2013-14	169 333	155 719	268 983	223 903	160 125	..	214 296	..	193 199
2012-13	196 155	154 354	292 315	212 123	153 553	..	261 157	..	193 835
2011-12	219 708	145 884	224 737	195 539	143 291	..	232 721	..	180 786
2010-11	195 066	139 743	213 429	178 694	137 017	..	201 247	..	166 548
2009-10	187 943	147 229	197 777	176 946	133 002	..	226 555	..	167 081
Cost per user of government provided accommodation support services in other community settings									
2018-19	..	40 854	382 497	125 986	..	-	70 569
2017-18 (n)	-	13 564	1310 470	127 975	-2 040	-	39 127
2016-17 (n)	-	4 890	637 370	58 333	-482	5 245	15 200
2015-16	-	7 110	437 781	333 985	9 126	16 485	16 371
2014-15	-	6 108	329 234	119 884	26 043	28 669	181 228	..	12 405
2013-14	-	5 931	561 993	59 023	44 938	35 230	116 871	..	15 271
2012-13	-	6 979	184 131	17 145	13 778	24 267	152 751	..	20 772
2011-12	-	5 885	989 296	..	8 325	41 039	153 869	..	28 078
2010-11	31 749	6 367	344 193	27 097	124 029	11 246	149 951	..	27 023
2009-10	27 782	7 429	79 707	30 847	30 082	21 300	137 537	..	19 874
Government funding per user of non-government provided accommodation support services in institutional/residential settings									
2018-19	..	12 042	67 839	145 408	..	100 948	79 578
2017-18	524 664	23 312	118 580	109 407	40 890	76 050	88 921
2016-17	110 476	31 873	87 201	104 459	57 946	74 017	78 929
2015-16	133 869	33 574	80 420	85 848	56 085	69 403	80 201
2014-15	121 804	34 038	72 826	86 284	73 098	64 866	79 073
2013-14	66 058	32 559	71 043	126 116	69 083	56 353	68 110
2012-13	65 333	30 461	74 084	98 891	65 826	54 989	65 891
2011-12	87 696	33 447	61 531	..	62 866	45 249	65 802
2010-11	67 319	41 213	59 188	95 503	66 174	43 787	62 137
2009-10	66 856	58 201	63 841	92 602	65 350	44 786	65 276

Table 15A.72 Real government expenditure per user of NDA accommodation support services (2018-19 dollars) (a), (b), (c), (d), (e)

	NSW (f), (g)	Vic (h)	Qld (i)	WA (j)	SA (g), (k)	Tas (l)	ACT (g)	NT (m)	Aust (g)
Government funding per user of non-government provided accommodation support services in group homes									
2018-19	..	106 731	115 908	159 773	..	154 390	..	323 378	149 876
2017-18	157 283	100 432	162 987	161 133	141 376	93 974	..	8 153	136 469
2016-17	139 857	99 270	148 813	171 799	154 048	147 471	..	318 614	140 407
2015-16	171 843	102 420	156 379	181 267	139 662	174 703	..	256 729	153 171
2014-15	166 679	97 312	149 205	172 567	119 179	168 153	456 878	240 572	145 867
2013-14	141 916	97 299	138 139	147 447	100 515	142 245	179 980	255 931	130 049
2012-13	148 323	92 625	147 550	139 912	100 876	132 345	181 151	193 736	130 765
2011-12	129 425	89 769	134 950	na	91 792	127 468	136 509	225 725	119 424
2010-11	146 459	88 821	52 425	107 009	73 368	128 311	118 862	200 721	108 446
2009-10	143 419	90 901	101 233	104 526	88 384	124 903	77 043	578 006	117 539
Government funding per user of non-government provided accommodation support services in other community settings									
2018-19	..	6 038	31 630	58 376	..	34 215	..	132 767	54 345
2017-18	22 222	6 162	51 037	45 285	39 439	40 254	..	49 298	38 882
2016-17	29 723	5 429	51 446	43 680	38 771	37 550	..	57 579	37 816
2015-16	40 261	5 657	53 248	52 693	35 514	37 245	..	39 040	42 453
2014-15	41 537	8 625	47 989	62 652	35 979	36 141	80 971	37 121	44 443
2013-14	34 176	9 530	49 285	88 584	26 371	35 044	37 746	–	42 064
2012-13	38 911	9 651	51 284	73 150	26 373	37 807	39 593	42 082	41 960
2011-12	36 219	8 851	42 840	na	24 378	40 238	48 592	na	39 372
2010-11	39 902	4 194	64 968	69 326	17 508	38 957	38 560	116 105	39 543
2009-10	39 130	4 915	77 575	60 981	15 113	38 801	40 493	147 687	42 136

Data are not comparable across jurisdictions nor within some jurisdictions over time (see caveats in footnotes below - the transition to the NDIS impacts results for many jurisdictions).

Data are not complete (subject to caveats) for the current reporting period.

- Time series financial data are adjusted to 2018-19 dollars using the General Government Final Consumption Expenditure (GGFCE) chain price deflator (2018-19=100). See table 2A.26.
- For this table, local government is included with 'government' for expenditure but included as 'non-government' for service user counts. The ACT and the NT do not have local government provided services. Jurisdictional comparisons thus need to be undertaken with care.
- Data are based on adjusted net expenditure (expenditure minus receipts) divided by the number of service users during the relevant period.
- Data for non-government provided services reflect the cost to government and not the full cost of providing the accommodation. Governments make a contribution towards non-government provided services.
- Data for NSW, Victoria, SA and Tasmania for 2013-14 are affected by the introduction of the NDIS. For those states 2013-14 total government expenditure included 'in-kind' funding to the NDIA, but excluded 'cash' contributions. Where states have provided gross expenditure and 'in-kind' funding, costs per user will be higher than actual in states where NDIS transition has commenced. For Victoria, total government expenditure included both 'cash' and 'in-kind' funding. Care should be taken when comparing the efficiency indicators across jurisdictions and over time.

Table 15A.72 Real government expenditure per user of NDA accommodation support services (2018-19 dollars) (a), (b), (c), (d), (e)

	<i>NSW</i> (f), (g)	<i>Vic</i> (h)	<i>Qld</i> (i)	<i>WA</i> (j)	<i>SA</i> (g), (k)	<i>Tas</i> (l)	<i>ACT</i> (g)	<i>NT</i> (m)	<i>Aust</i> (g)
(f)	<p>NSW data has had lower-than-average response rates, which has led to under reporting of service user numbers compared to other jurisdictions. Up to 2009-10, some non-government providers have been coded as government and this will affect the comparability of the number of service users from government and non-government sectors over time. NSW expenditure for GH includes expenditure for Other Community and the unit cost here is the average unit cost across both GH and other community clients. The increase in NSW expenditure in 2011-12 is partially the result of a change in the methodology for distributing depreciation expenditure. Cost per user of State or Territory accommodation support services in group homes from 2011-12 in NSW includes services provided in other community settings.</p> <p>NSW has advised that government funding per user of non-government provided accommodation support services in group homes has jumped in NSW for 2014-15 and 2015-16 due to a grant of \$16.5 million in 2014-15 and \$21.1 million in 2015-16. This has led to increased cost per user for each of these two years.</p> <p>NSW has advised that the costs per user for government provided disability services since 2015-16 will be inflated due to a combination of an undercount of service users for that year, the progressive transition of service users to the NDIS and group homes, and the reporting of expenditure which does not exclude transfer of funding to the Commonwealth for transitioned service users.</p>								
(g)	<p>NSW data for State government service users were not available for 2018-19 because NSW transitioned to the NDIS in 2017-18. SA data for State government service users were not available for 2018-19 as most of these service users had transitioned to the NDIS. ACT data for Territory government service users were not available for 2018-19, 2017-18, 2016-17 and 2015-16 because the ACT transitioned to the NDIS in 2016-17. Therefore, Australian totals do not include NSW, SA and ACT State/Territory government service users in 2018-19 and ACT Territory government service users in 2017-18, 2016-17 and 2015-16.</p>								
(h)	<p>For 2010-11, data for non-government provided accommodation support services in group homes excludes capital grants.</p>								
(i)	<p>Some Government provided accommodation support services receive funding from Queensland Health, the data reported only includes funding provided by the Department of Communities.</p>								
(j)	<p>2012-13 data are affected by changes to the WA Procurement Reforms that commenced mid-year 2013-14. Approximately 500 service users, previously captured against respite transferred to accommodation and approximately 300 service users were transferred from 'government provided accommodation support services in other community settings' to 'non-government provided accommodation support services in other community settings'. WA data includes expenditure on service users who received services under the WA Government operated trial sites of the NDIS. The trial commenced on 1 July 2014 and ran until 30 June 2017. Effective 1 July 2018, all service users in WA trial sites were no longer counted as NDA users due to the commencement of the full-scheme roll-out of the NDIS in WA.</p>								
(k)	<p>For SA, data for 2012-13 are not comparable to previous years. A large non-government provider in SA ceased reporting non-NDA clients which were incorrectly included in previous years' data, while another SA agency experienced data reporting problems, resulting in some clients not being reported. Data for 2011-12 are not comparable with other years. A large government service provider in SA ceased reporting case management services for people who received telephone contact only once or twice a year. This contributed to a large decrease in clients.</p>								
(l)	<p>There are no government provided accommodation support services in institutional/residential settings in Tasmania. All government-run group homes have been outsourced from 2008-09 onwards.</p>								
(m)	<p>There are no government provided accommodation support services or non-government provided accommodation support services in institutional/residential settings in the NT. In 2011-12 there was no expenditure reported on non-government accommodation support services in other community settings.</p>								
(n)	<p>Negative entries occur where receipts from accommodation services exceeded expenditure on services.</p>								
	<p>na Not available. .. Not applicable. – Nil or rounded to zero.</p>								

Source: AIHW (unpublished) DS NMDS 2009-10 to 2018-19; State and Territory governments (unpublished).

TABLE 15A.73

Table 15A.73 **Real Australian Government funding per user of non-government provided employment services (2018-19 dollars) (a), (b)**

	<i>Unit</i>	<i>Aust</i>
2018-19		
Expenditure		
Open program	\$	540 104 624
Supported program	\$	220 976 191
Total	\$	761 080 815
Users		
Open program	no.	156 789
Supported program	no.	7 692
Total	no.	164 147
Cost per user		
Open program	\$	3 445
Supported program	\$	28 728
Total	\$	4 637
2017-18		
Expenditure		
Open program	\$	474 381 624
Supported program	\$	225 414 025
Total	\$	696 603 839
Users		
Open program	no.	136 093
Supported program	no.	14 810
Total	no.	150 357
Cost per user		
Open program	\$	3 486
Supported program	\$	15 220
Total	\$	4 633
2016-17		
Expenditure		
Open program	\$	468 063 611
Supported program	\$	225 297 808
Total	\$	689 874 223
Users		
Open program	no.	130 925
Supported program	no.	19 048
Total	no.	149 184
Cost per user		
Open program	\$	3 575
Supported program	\$	11 828
Total	\$	4 624

Table 15A.73 **Real Australian Government funding per user of non-government provided employment services (2018-19 dollars) (a), (b)**

	<i>Unit</i>	<i>Aust</i>
2015-16		
Expenditure		
Open program	\$	461 559 740
Supported program	\$	247 542 939
Total	\$	704 331 800
Users		
Open program	no.	126 470
Supported program	no.	19 852
Total	no.	145 493
Cost per user		
Open program	\$	3 650
Supported program	\$	12 469
Open and supported program	\$..
Total	\$	4 841
2014-15		
Expenditure		
Open program	\$	482 712 661
Supported program	\$	238 583 822
Total	\$	721 296 483
Users		
Open program	no.	125 795
Supported program	no.	20 585
Total	no.	145 539
Cost per user		
Open program	\$	3 837
Supported program	\$	11 590
Total	\$	4 956
2013-14		
Expenditure		
Open program	\$	438 937 440
Supported program	\$	233 955 107
Total	\$	672 892 547
Users		
Open program	no.	111 856
Supported program	no.	21 295
Total	no.	132 169
Cost per user		
Open program	\$	3 924
Supported program	\$	10 986
Total	\$	5 091

Table 15A.73 **Real Australian Government funding per user of non-government provided employment services (2018-19 dollars) (a), (b)**

	<i>Unit</i>	<i>Aust</i>
2012-13 (c)		
Expenditure		
Open program	\$	452 593 108
Supported program	\$	246 778 191
Total	\$	699 371 299
Users		
Open program	no.	108 989
Supported program	no.	21 877
Total	no.	129 698
Cost per user		
Open program	\$	4 153
Supported program	\$	11 280
Total	\$	5 392
2011-12		
Expenditure		
Open program	\$	533 598 338
Supported program	\$	244 696 959
Total	\$	778 295 297
Users		
Open program	no.	112 742
Supported program	no.	21 353
Total	no.	132 949
Cost per user		
Open program	\$	4 896
Supported program	\$	11 460
Total	\$	5 854
2010-11		
Expenditure		
Open program	\$	495 729 014
Supported program	\$	243 769 413
Total	\$	739 498 428
Users		
Open program	no.	107 942
Supported program	no.	21 573
Total (d)	no.	128 321
Cost per user		
Open program	\$	4 593
Supported program	\$	11 300
Total	\$	5 763

Table 15A.73 **Real Australian Government funding per user of non-government provided employment services (2018-19 dollars) (a), (b)**

	<i>Unit</i>	<i>Aust</i>
2009-10		
Expenditure		
Open program	\$	473 100 466
Supported program	\$	244 836 658
Total	\$	717 937 124
Users		
Open program	no.	98 257
Supported program	no.	21 636
Total (d)	no.	118 801
Cost per user		
Open program	\$	4 815
Supported program	\$	11 316
Total	\$	6 043

Data are comparable (subject to caveats) across jurisdictions and over time.

Data are complete (subject to caveats) for the current reporting period.

- (a) Time series financial data are adjusted to 2018-19 dollars using the General Government Final Consumption Expenditure (GGFCE) chain price deflator (2018-19 = 100). See table 2A.26.
- (b) Total expenditure reflects only direct employment and case-based funding expenditure. It does not include expenditure on quality assurance assessment and certification payments or employer incentives such as supported wage system and wage subsidies which cannot be identified against specific user activity types.
- (c) In 2012-13, there were 52,426 users whose program was not reported. For the purposes of this table, these have been proportionally allocated to the open and supported programs.
- (d) Includes users of targeted employment services.
- .. Not applicable.

Source: Australian Government (unpublished); AIHW (unpublished) DS NMDS 2009-10 to 2018-19.

Table 15A.74 **Australian Government funding per user of non-government provided employment services (a), (b), (c), (d), (e)**

	<i>NSW</i>	<i>Vic</i>	<i>Qld</i>	<i>WA (f)</i>	<i>SA</i>	<i>Tas</i>	<i>ACT</i>	<i>NT</i>	<i>Aust</i>
Nominal cost per user of all employment service types (dollars)									
2018-19 (g)	4 936	4 212	4 042	5 052	5 313	4 070	5 034	10 231	4 637
2017-18	4 835	4 174	4 156	5 029	4 684	4 075	4 656	4 425	4 531
2016-17	4 545	4 113	4 128	5 215	4 814	4 206	5 238	4 309	4 458
2015-16	4 759	4 277	4 103	5 523	5 095	4 571	5 474	4 652	4 628
2014-15	4 799	4 257	4 256	5 608	5 001	4 742	5 200	4 679	4 674
2013-14	4 661	4 429	4 260	6 153	5 533	4 267	3 747	5 961	4 745
2012-13	5 108	4 467	4 468	5 834	5 300	5 103	5 283	5 523	4 945
2011-12	5 548	4 774	4 841	5 802	6 161	5 545	5 846	5 683	5 298
2010-11	5 178	4 581	4 708	5 873	5 685	5 473	5 603	5 725	5 060
2009-10	5 209	4 468	4 794	6 023	5 988	5 211	5 673	4 922	5 088
Real cost per user of all service types (2018-19 dollars)									
2018-19 (g)	4 936	4 212	4 042	5 052	5 313	4 070	5 034	10 231	4 637
2017-18	4 944	4 268	4 250	5 143	4 790	4 167	4 760	4 524	4 633
2016-17	4 715	4 267	4 282	5 410	4 993	4 363	5 433	4 470	4 624
2015-16	4 978	4 474	4 292	5 777	5 330	4 781	5 726	4 866	4 841
2014-15	5 089	4 514	4 514	5 947	5 303	5 028	5 514	4 962	4 956
2013-14	5 001	4 752	4 570	6 602	5 937	4 579	4 021	6 396	5 091
2012-13	5 571	4 872	4 872	6 362	5 780	5 565	5 762	6 023	5 392
2011-12	6 130	5 275	5 350	6 412	6 807	6 127	6 459	6 279	5 854
2010-11	5 898	5 217	5 363	6 689	6 475	6 233	6 382	6 520	5 763
2009-10	6 187	5 306	5 693	7 153	7 112	6 189	6 738	5 845	6 043

Data are not comparable across jurisdictions over time (see caveats in footnotes below).

Data are complete (subject to caveats) for the current reporting period.

- (a) Time series financial data are adjusted to 2018-19 dollars using the General Government Final Consumption Expenditure (GGFCE) chain price deflator (2018-19 = 100). See table 2A.26.
- (b) This indicator is derived using service user data provided by the AIHW. Cost per employment service user data may differ from those reported in the Australian Government's annual report, as the Australian Government and the AIHW use different rules to count the number of employment service users. Where a person has used more than one service outlet during the reporting period, the person is counted more than once by the Australian Government, whereas the AIHW counts each person only once. In addition, the Australian Government includes independent workers in calculating service user numbers, whereas the AIHW does not.
- (c) Service user numbers used to derive these results include a small number of users of services provided by organisations classified as government related, such as local councils.
- (d) Total expenditure reflects only direct employment and case-based funding expenditure. It does not include expenditure on quality assurance assessment and certification payments or employer incentives such as supported wage system and wage subsidies which cannot be identified against specific user activity types.

Table 15A.74 Australian Government funding per user of non-government provided employment services (a), (b), (c), (d), (e)

	<i>NSW</i>	<i>Vic</i>	<i>Qld</i>	<i>WA</i> (f)	<i>SA</i>	<i>Tas</i>	<i>ACT</i>	<i>NT</i>	<i>Aust</i>
(e)	Data for NSW, Victoria, SA and Tasmania for 2013-14 are affected by the introduction of the NDIS. For those states 2013-14 total government expenditure included 'in-kind' funding to the NDIA, but excluded 'cash' contributions. For Victoria, total government expenditure included both 'cash' and 'in-kind' funding. Care should be taken when comparing the efficiency indicators across jurisdictions and over time.								
(f)	WA data includes expenditure on service users who received services under the WA Government operated trial sites of the NDIS. The trial commenced on 1 July 2014 and ran until 30 June 2017. Effective 1 July 2018, all service users in WA trial sites were no longer counted as NDA users due to the commencement of the full-scheme roll-out of the NDIS in WA.								
(g)	2018-19 data are preliminary, and are affected by the inclusion of a lump-sum payment to DES providers across jurisdictions, with the result that some expenditure recorded for a jurisdiction may have been expended in another jurisdiction. This disproportionately affects NT numerator data for 2018-19, as an amount of approximately \$3 million was paid to NT-based providers for contracts fulfilled in other jurisdictions.								

Source: Australian Government (unpublished); AIHW (unpublished) DS NMDS 2009-10 to 2018-19.

Table 15A.75 Government administrative expenditure as a proportion of total recurrent expenditure on services (per cent) (a), (b), (c)

	NSW (d)	Vic	Qld (e)	WA (f)	SA	Tas (g)	ACT	NT	Aus Gov (h)	Aust
Administrative expenditure as a proportion of total expenditure (including actual payroll tax) (i)										
2019-20 (j)	12.1	35.3	4.6	6.9	..	36.6	39.3	23.6	6.3	12.6
2018-19	12.3	16.6	10.1	4.9	7.6	14.3	2.1	7.9	6.6	9.2
2017-18	11.4	9.2	6.7	6.2	4.3	7.4	2.2	3.9	6.6	7.7
2016-17	6.3	8.1	4.9	4.1	3.7	5.3	2.6	4.3	6.3	5.8
2015-16	6.9	8.3	5.1	3.6	3.6	4.7	8.2	4.9	7.5	6.3
2014-15	6.5	8.2	5.2	3.4	3.7	6.4	8.9	4.7	7.0	6.2
2013-14	7.5	7.4	6.0	3.6	4.0	11.2	5.5	5.0	6.4	6.5
2012-13	8.2	6.9	5.7	4.0	4.3	8.0	8.0	5.2	6.3	6.6
2011-12	9.2	8.3	7.6	4.2	4.2	4.9	8.3	4.6	6.0	7.4
2010-11	8.3	9.2	8.3	4.4	4.9	4.6	8.4	3.7	6.1	7.5
Administrative expenditure as a proportion of total expenditure (excluding actual payroll tax)										
2019-20 (j)	12.4	36.0	4.6	6.9	..	36.6	39.3	24.5	6.3	12.6
2018-19	12.6	16.8	10.1	4.9	7.6	14.3	2.1	8.2	6.6	9.2
2017-18	11.4	9.4	6.7	6.2	4.3	7.4	2.2	4.0	6.6	7.7
2016-17	6.4	8.2	4.9	4.1	3.8	5.3	2.6	4.4	6.3	5.9
2015-16	6.9	8.4	5.1	3.6	3.7	4.7	8.2	4.9	7.5	6.4
2014-15	6.6	8.3	5.2	3.4	3.7	6.4	8.9	4.8	7.0	6.2
2013-14	7.6	7.5	6.1	3.6	4.0	11.2	5.5	5.1	6.4	6.5
2012-13	8.3	7.0	5.8	4.0	4.4	8.0	8.0	5.3	6.3	6.6
2011-12	9.4	8.4	7.6	4.2	4.3	4.9	8.3	4.7	6.0	7.4
2010-11	8.4	9.3	8.4	4.4	5.0	4.6	8.4	3.7	6.1	7.6

Data are not comparable across jurisdictions nor within some jurisdictions over time (see caveats in footnotes below - the transition to the NDIS impacts results for many jurisdictions).

Data are not complete (subject to caveats) for the current reporting period.

- (a) *Numerator* — expenditure (accrual) by jurisdictions on administering the disability service system as a whole. Including the regional program management and administration, the central policy and program management and administration, and the disability program share of corporate administration costs under the umbrella department. Excluding administration expenditure on a service that has been already counted in the direct expenditure on the service — divided by the denominator — total government expenditure on services for people with disability. Including expenditure on both programs and administration, direct expenditure and grants to government service providers, and government grants to non-government service providers (except major capital grants).
- (b) See table 15A.61 for the different methods of apportioning departmental costs.
- (c) From 2013-14, data for NSW, Victoria, SA and Tasmania and from 2014-15 data for NT, WA and the ACT and from 2015-16 data for Queensland are affected by the introduction of the National Disability Insurance Scheme (NDIS). For those states 2013-14 total government expenditure included 'in-kind' funding to the NDIA, but excluded 'cash' contributions. For Victoria, total government expenditure included both 'cash' and 'in-kind' funding. Care should be taken when comparing the efficiency indicators across jurisdictions and over time.

Table 15A.75 Government administrative expenditure as a proportion of total recurrent expenditure on services (per cent) (a), (b), (c)

	<i>NSW (d)</i>	<i>Vic</i>	<i>Qld (e)</i>	<i>WA (f)</i>	<i>SA</i>	<i>Tas (g)</i>	<i>ACT</i>	<i>NT</i>	<i>Aus Gov (h)</i>	<i>Aust</i>
(d)	The decrease in NSW administration expenditure in 2012-13 results from a change to the way in which administration expenditure has been calculated and from efficiency savings arising from an organisational restructure, which consolidated corporate services of several Government Divisions. NSW provided funding via a transfer (in nominal dollars) of \$131 million (2011-12), \$130 million (2012-13), \$143 million (2013-14), \$152.5 million (2014-15), \$155.6 million (2015-16), \$119.1 million (2016-17), and \$339.7 million (2017-18) to the Australian Government for the notional support costs for younger people receiving residential and packaged aged care, as required under the National Partnership Agreement on Transitioning Responsibilities for Aged Care and Disability Services. This expenditure is not included in this table (but is included in NSW figures when reporting to NSW central agencies). This expenditure is included in the Aged Care expenditure in section 14.									
(e)	Payroll tax data for Queensland include payroll tax, accrued payroll tax and long service leave on-costs recovered payroll tax. Payroll tax is excluded from administrative expenditure data.									
(f)	WA data includes expenditure on service users who received services under the WA Government operated trial sites of the NDIS. The trial commenced on 1 July 2014 and ran until 30 June 2017. Effective 1 July 2018, all service users in WA trial sites were no longer counted as NDA users due to the commencement of the full-scheme roll-out of the NDIS in WA. The bilateral agreement between WA and the Commonwealth Governments signed in January 2017 agreed to the WA Government rolling out the NDIS across WA from 1 July 2017. On 12 December 2017, the WA and Commonwealth Governments announced they had reached an agreement to bring Western Australia into the nationally-delivered National Disability Insurance Scheme (NDIS). This agreement replaces the agreement signed in January 2017 by the previous Western Australian Government. Under the new agreement the NDIA assumed responsibility for rolling out the NDIS in WA from 1 July 2018.									
(g)	From 2012-13 to 2014-15, administrative expenditure varied due to changes in methodology for allocation of corporate and divisional overheads.									
(h)	Australian Government administrative expenditure is an attribution of cost based on average staffing levels.									
(i)	Actual payroll tax is included for Queensland from 2010-11 to 2013-14, for SA from 2010-11 to 2016-17, for Tasmania from 2010-11 to 2011-12 (and in part for 2012-13).									
(j)	Given that full transition to the NDIS had occurred in most jurisdictions by 2019-20, data for this year relate to expenditure on disability-specific services provided outside the NDIS for all jurisdictions.									

Source: Table 15A.6; Australian, State and Territory governments (unpublished).

TABLE 15A.76

Table 15A.76 **Total estimated expenditure per NDA service user, State and Territory government administered programs, 2018-19 (2018-19 dollars) (a)**

	<i>Unit</i>	<i>NSW</i>	<i>Vic</i>	<i>Qld</i>	<i>WA (b)</i>	<i>SA</i>	<i>Tas</i>	<i>ACT</i>	<i>NT (c)</i>	<i>Aust (incl Aust (excl NSW, SA, NSW, SA, and ACT) and ACT) (d)</i>	<i>ACT) (d)</i>
Total expenditure on NDA services excluding actual payroll tax	\$'000	210 139	807 472	733 104	803 424	434 706	57 288	144 607	37 737	2 439 026	3 228 479
Total NDA service users	no.	..	35 528	11 469	14 054	..	3 103	..	162	64 271	64 271
Total expenditure on NDA services excluding actual payroll tax per user	\$..	22 728	63 921	57 167	..	18 462	..	232 946	37 949	50 232

Data are not comparable across jurisdictions (see caveats in footnotes below).

Data are not complete (subject to caveats) for the current reporting period.

- (a) Government expenditure per service user for Australia, excludes Australian Government expenditure on State and Territory administered services that was not provided as transfer payments.
- (b) WA data includes expenditure on service users who received services under the WA Government operated trial sites of the NDIS. The trial commenced on 1 July 2014 and ran until 30 June 2017. Effective 1 July 2018, all service users in WA trial sites were no longer counted as NDA users due to the commencement of the full-scheme roll-out of the NDIS in WA. The bilateral agreement between WA and the Commonwealth Governments signed in January 2017 agreed to the WA Government rolling out the NDIS across WA from 1 July 2017. On 12 December 2017, the WA and Commonwealth Governments announced they had reached an agreement to bring Western Australia into the nationally-delivered National Disability Insurance Scheme (NDIS). This agreement replaces the agreement signed in January 2017 by the previous Western Australian Government. Under the new agreement the NDIA assumed responsibility for rolling out the NDIS in WA from 1 July 2018.
- (c) Service user data for the NT includes users of basic community care.
- (d) Includes NSW, SA, and ACT expenditure in numerator but not denominator as NSW data for State government service users were not available for 2018-19 because NSW transitioned to the NDIS in 2017–18. SA data for State government service users were not available for 2018-19 as most of these service users had transitioned to the NDIS. ACT data for Territory government service users were not available for 2018-19 because the ACT transitioned to the NDIS in 2016–17.
- .. Not applicable.

Source: AIHW (unpublished) DS NMDS 2018-19; State and Territory government (unpublished); table 15A.6.

Table 15A.77 Rate for people with disability aged 15–64 years who are underemployed, by disability status, by State/Territory (a), (b), (c), (d)

	Unit	NSW	Vic	Qld	WA	SA	Tas	ACT	NT (e)	Aust
2018										
Number of persons with disability aged 15–64 years who are underemployed										
Has profound or severe disability (f)	'000	2.5 ± np**	1.8 ± np**	1.9 ± np**	1.3 ± 1.2*	–	–	1.0 ± np*	–	9.1 ± 4.3
Other disability (g)	'000	28.5 ± 8.8	15.4 ± 5.5	20.7 ± 6.5	9.2 ± 3.3	10.1 ± 8.9*	3.3 ± 2.3*	1.8 ± np*	–	89.3 ± 15.9
Total with disability (h)	'000	27.7 ± 9.0	19.1 ± 6.1	24.3 ± 7.0	10.2 ± 3.5	10.1 ± 8.9*	3.3 ± 2.3*	2.4 ± 2.1'	–	99.3 ± 16.7
Has no disability	'000	233.4 ± 27.4	190.9 ± 21.0	159.1 ± 17.5	92.9 ± 10.6	64.1 ± 19.1	19.3 ± 5.8	10.1 ± 3.5	3.0 ± 2.3*	772.5 ± 40.9
Total	'000	261.0 ± 29.2	210.5 ± 22.7	183.4 ± 18.3	102.0 ± 11.2	75.2 ± 19.0	20.4 ± 6.1	14.3 ± 4.0	3.0 ± 2.3*	871.3 ± 42.7
Number of persons with disability in the labour force (employed or unemployed) aged 15–64 years										
Has profound or severe disability (f)	'000	38.3 ± 10.7	38.5 ± 10.3	33 ± 10.0	11.4 ± 3.8	3.1 ± np**	5.6 ± 3.4*	2.7 ± 2.5'	1.1 ± np**	137.2 ± 18.8
Other disability (g)	'000	270.2 ± 25.4	233.4 ± 25.6	219.5 ± 22.8	102.6 ± 11.1	79.4 ± 17.6	23.0 ± 6.9	25.3 ± 4.6	6.4 ± 3.7*	960.0 ± 50.8
Total with disability (h)	'000	309.5 ± 27.3	271.4 ± 27.1	251.2 ± 24.1	115.8 ± 11.3	84.9 ± 18.6	27.8 ± 6.9	29.9 ± 4.9	6.4 ± 3.8*	1 098.6 ± 51.7
Has no disability	'000	3 749.9 ± 58.8	3 185.8 ± 56.2	2 303.7 ± 40.6	1 231.4 ± 21.7	798.9 ± 32.9	222.2 ± 12.6	205.7 ± 8.5	100.9 ± 5.5	11 797.9 ± 92.5
Total	'000	4 058.3 ± 55.7	3 456.2 ± 47.4	2 555.8 ± 35.1	1 346.1 ± 21.1	882.1 ± 31.1	252.4 ± 10.4	233.5 ± 7.3	107.0 ± 5.2	12 895.2 ± 75.8
Proportion of underemployed people with disability in the labour force (employed or unemployed) aged 15–64 years										
Has profound or severe disability (f)	%	6.5 ± np**	4.7 ± np**	5.8 ± np**	11.4 ± 9.9*	–	–	37.0 ± np*	–	6.6 ± 3.0
Other disability (g)	%	10.5 ± 3.1	6.6 ± 2.3	9.4 ± 2.8	9.0 ± 3.1	12.7 ± 10.8'	14.3 ± 8.8*	7.1 ± np*	–	9.3 ± 1.6
Total with disability (h)	%	8.9 ± 2.8	7.0 ± 2.1	9.7 ± 2.6	8.8 ± 2.9	11.9 ± 10.1'	11.9 ± 7.6*	8.0 ± 6.9'	–	9.0 ± 1.5
Has no disability	%	6.2 ± 0.7	6.0 ± 0.6	6.9 ± 0.7	7.5 ± 0.8	8.0 ± 2.4	8.7 ± 2.6	4.9 ± 1.7	3.0 ± 2.3*	6.5 ± 0.3
Total	%	6.4 ± 0.7	6.1 ± 0.7	7.2 ± 0.7	7.6 ± 0.8	8.5 ± 2.1	8.1 ± 2.4	6.1 ± 1.7	2.8 ± 2.2*	6.8 ± 0.3
2015										
Number of persons with disability aged 15–64 years who are underemployed										
Has profound or severe disability (f)	'000	4.9 ± 3.9*	8.0 ± 4.3*	5.4 ± 3.4*	np	np	np	np	–	17.1 ± 5.8
Other disability (g)	'000	27.4 ± 9.4	32.7 ± 7.6	15.7 ± 6.2	8.2 ± 3.2	10.1 ± 3.1	4.0 ± 1.3	np	0.5 ± 0.4*	97.6 ± 12.7
Total with disability (h)	'000	31.2 ± 10.1	39.7 ± 8.3	21.5 ± 6.7	9.2 ± 3.3	10.0 ± 3.3	4.5 ± 1.4	1.7 ± 0.9*	0.5 ± 0.4*	115.8 ± 13.0
Has no disability	'000	261.4 ± 24.0	226.1 ± 20.5	164.7 ± 17.1	88.2 ± 11.8	75.1 ± 8.8	19.3 ± 3.1	9.0 ± 1.5	2.3 ± 0.9	846.5 ± 40.1
Total	'000	292.7 ± 25.6	265.2 ± 20.0	186.2 ± 17.2	95.4 ± 12.4	85.2 ± 9.3	23.7 ± 3.1	10.3 ± 1.7	2.7 ± 1.0	961.5 ± 41.8

Table 15A.77 **Rate for people with disability aged 15–64 years who are underemployed, by disability status, by State/Territory (a), (b), (c), (d)**

	<i>Unit</i>	<i>NSW</i>	<i>Vic</i>	<i>Qld</i>	<i>WA</i>	<i>SA</i>	<i>Tas</i>	<i>ACT</i>	<i>NT (e)</i>	<i>Aust</i>
Number of persons with disability in the labour force (employed or unemployed) aged 15–64 years										
Has profound or severe disability (f)	'000	41.8 ± 10.8	36.9 ± 11.5	24.6 ± 6.7	8.6 ± 3.4	12.9 ± 4.1	4.7 ± 1.7	2.4 ± 1.1	1.3 ± 0.6	131.0 ± 15.8
Other disability (g)	'000	301.1 ± 28.3	263.8 ± 26.9	214.6 ± 21.6	92.2 ± 11.9	87.8 ± 9.5	31.7 ± 3.7	18.4 ± 2.6	6.8 ± 1.3	1 016.2 ± 49.8
Total with disability (h)	'000	339.6 ± 30.2	300.2 ± 29.1	240.0 ± 22.1	101.6 ± 12.6	99.0 ± 10.2	36.7 ± 3.7	20.8 ± 2.9	7.9 ± 1.5	1 147.2 ± 48.0
Has no disability	'000	3 547.2 ± 56.5	2 780.2 ± 37.4	2 202.9 ± 39.3	1 244.2 ± 23.5	756.6 ± 15.3	212.0 ± 6.8	194.4 ± 4.8	101.0 ± 2.1	11 037.6 ± 75.4
Total	'000	3 889.1 ± 51.6	3 079.4 ± 37.9	2 442.6 ± 31.8	1 345.8 ± 21.0	855.6 ± 15.0	248.9 ± 5.5	215.8 ± 4.1	108.7 ± 1.7	12 186.0 ± 71.1
Proportion of underemployed people with disability in the labour force (employed or unemployed) aged 15–64 years										
Has profound or severe disability (f)	%	11.8 ± 8.9*	21.8 ± 9.5	21.9 ± 12.6*	np	np	np	np	–	13.0 ± 4.2
Other disability (g)	%	9.1 ± 3.0	12.4 ± 2.6	7.3 ± 2.8	8.9 ± 3.2	11.5 ± 3.4	12.5 ± 4.0	np	7.0 ± 5.5*	9.6 ± 1.2
Total with disability (h)	%	9.2 ± 2.9	13.2 ± 2.4	9.0 ± 2.7	9.0 ± 3.0	10.1 ± 3.2	12.3 ± 3.7	8.0 ± 4.3*	6.1 ± 4.7*	10.1 ± 1.0
Has no disability	%	7.4 ± 0.7	8.1 ± 0.7	7.5 ± 0.8	7.1 ± 0.9	9.9 ± 1.1	9.1 ± 1.4	4.6 ± 0.7	2.3 ± 0.9	7.7 ± 0.4
Total	%	7.5 ± 0.7	8.6 ± 0.6	7.6 ± 0.7	7.1 ± 0.9	10.0 ± 1.1	9.5 ± 1.2	4.8 ± 0.8	2.5 ± 0.9	7.9 ± 0.3
2012										
Number of persons with disability aged 15–64 years who are underemployed										
Has profound or severe disability (f)	'000	np	6.3 ± 4.0*	3.1 ± 2.6*	–	np	–	np	–	10.7 ± 4.8
Other disability (g)	'000	26.5 ± 7.1	30.1 ± 6.9	12.7 ± 5.3	9.0 ± 3.4	8.2 ± 2.8	1.9 ± 1.2	1.6 ± 0.7	np	91.7 ± 11.3
Total with disability (h)	'000	29.3 ± 7.4	32.3 ± 8.1	16.5 ± 5.4	8.7 ± 3.5	10.2 ± 3.0	1.9 ± 1.2	1.4 ± 0.7	0.4 ± 0.3	103.8 ± 13.1
Has no disability	'000	204.7 ± 20.2	183.4 ± 18.1	144.9 ± 17.0	70.5 ± 9.9	58.8 ± 7.2	18.1 ± 3.0	9.4 ± 2.0	3.0 ± 1.0	695.0 ± 37.5
Total	'000	235.0 ± 20.3	218.4 ± 19.8	162.6 ± 16.9	79.0 ± 11.1	68.9 ± 7.7	20.7 ± 3.2	11.1 ± 2.2	3.4 ± 1.0	797.7 ± 40.2
Number of persons with disability in the labour force (employed or unemployed) aged 15–64 years										
Has profound or severe disability (f)	'000	51.7 ± 11.2	41.7 ± 9.2*	35.8 ± 9.1*	10.7 ± 4.1	12.8 ± 2.9	3.5 ± 1.3	3.8 ± 1.3	1.2 ± 0.4	162.6 ± 17.6
Other disability (g)	'000	296.9 ± 21.3	270.1 ± 22.1	197.7 ± 17.4	102.4 ± 12.9	84.7 ± 7.0	26.3 ± 3.4*	17.7 ± 2.7	4.9 ± 1.1	1 001.3 ± 38.7
Total with disability (h)	'000	347.7 ± 25.0	314.4 ± 26.0	237.0 ± 20.0	111.9 ± 14.4	97.5 ± 7.4	30.1 ± 3.8	21.6 ± 3.1	5.8 ± 1.2*	1 163.6 ± 45.3
Has no disability	'000	3 418.5 ± 49.6	2 695.9 ± 41.2	2 234.5 ± 35.4	1 221.6 ± 25.0	753.2 ± 15.1	212.6 ± 9.0	198.3 ± 4.5	88.6 ± 2.3	10 824.4 ± 69.5
Total	'000	3 765.3 ± 47.3	3 010.8 ± 38.6	2 469.1 ± 33.2	1 335.0 ± 23.0	850.5 ± 14.1	241.8 ± 8.8	219.8 ± 3.9	94.6 ± 2.0	11 986.3 ± 65.8
Proportion of underemployed people with disability in the labour force (employed or unemployed) aged 15–64 years										
Has profound or severe disability (f)	%	np	15.0 ± 11.9	8.6 ± 8.1	–	np	–	np	–	6.6 ± 2.8
Other disability (g)	%	8.9 ± 2.2	11.1 ± 2.5	6.4 ± 2.4	8.8 ± 3.2	9.6 ± 2.9	7.1 ± 3.6	9.2 ± 4.1	np	9.2 ± 1.1
Total with disability (h)	%	8.4 ± 2.0	10.3 ± 2.3	7.0 ± 2.2	7.8 ± 2.6	10.5 ± 3.1	6.5 ± 3.2	6.3 ± 2.7	6.8 ± 6.1	8.9 ± 1.1
Has no disability	%	6.0 ± 0.6	6.8 ± 0.7	6.5 ± 0.7	5.8 ± 0.8	7.8 ± 0.9	8.5 ± 1.4	4.7 ± 1.0	3.4 ± 1.1	6.4 ± 0.4
Total	%	6.2 ± 0.5	7.3 ± 0.7	6.6 ± 0.7	5.9 ± 0.8	8.1 ± 0.9	8.6 ± 1.3	5.0 ± 1.0	3.6 ± 1.1	6.7 ± 0.3

Data are comparable across jurisdictions and over time.

Data are complete (subject to caveats) for the current reporting period.

Table 15A.77 **Rate for people with disability aged 15–64 years who are underemployed, by disability status, by State/Territory (a), (b), (c), (d)**

	<i>Unit</i>	<i>NSW</i>	<i>Vic</i>	<i>Qld</i>	<i>WA</i>	<i>SA</i>	<i>Tas</i>	<i>ACT</i>	<i>NT (e)</i>	<i>Aust</i>
--	-------------	------------	------------	------------	-----------	-----------	------------	------------	---------------	-------------

* Indicates estimate has a relative standard error of 25 per cent to 50 per cent and should be used with caution.

** Indicates estimate has a relative standard error greater than 50% and is considered too unreliable for general use.

(a) Cells in the table have been randomly adjusted to avoid the release of confidential data. Discrepancies may occur between sums of the component items and totals. Refer to the SDAC Summary of Findings Publication (ABS Cat. no. 4430.0) for more details.

(b) For people aged 15–64 years, living in households.

(c) The rates reported in this table include 95 per cent confidence intervals (for example, X per cent \pm X per cent).

(d) Underemployed is defined as persons aged 15–64 years who are employed and usually work less than 35 hours per week, who wanted to work more hours and would be able to start work with more hours in the next 4 weeks.

(e) Data for the NT should be interpreted with caution as the Survey of Disability, Ageing and Carers excludes very remote areas which comprises more than 20 per cent of the estimated resident population in the NT living in private dwellings.

(f) Profound or severe core activity limitation refers to always or sometimes needing assistance with one or more of the core activities. Core activities comprise communication, mobility and self care.

(g) Includes those with moderate or mild core activity limitations, schooling or employment restrictions and those who do not have a specific limitation or restriction.

(h) Includes those who do not have a specific limitation or restriction.

– Nil or rounded to zero. **np** Not published.

Source: ABS (unpublished) Survey of Disability, Ageing and Carers, 2012, 2015 and 2018, Cat. No. 4430.0.

TABLE 15A.78

Table 15A.78 Labour force participation rate for people with disability aged 15–64 years, by disability status, by State/Territory ('000) (a), (b), (c), (d)

	Unit	NSW	Vic	Qld	WA	SA	Tas	ACT	NT (e)	Aust
2018										
Number of persons aged 15–64 years who are in the labour force										
Has profound or severe disability	no.	38.3 ± 10.7	38.5 ± 10.3	33.0 ± 10.0	11.4 ± 3.8	3.1 ± np**	5.6 ± 3.4*	2.7 ± 2.5*	1.1 ± np**	137.2 ± 18.8
Other disability (f)	no.	270.2 ± 25.4	233.4 ± 25.6	219.5 ± 22.8	102.6 ± 11.1	79.4 ± 17.6	23.0 ± 6.9	25.3 ± 4.6	6.4 ± 3.7	960.0 ± 50.8
Total with disability (g)	no.	309.5 ± 27.3	271.4 ± 27.1	251.2 ± 24.1	115.8 ± 11.3	84.9 ± 18.6	27.8 ± 6.9	29.9 ± 4.9	6.4 ± 3.8*	1 098.6 ± 51.7
Has no disability	no.	3 749.9 ± 58.8	3 185.8 ± 56.2	2 303.7 ± 40.6	1 231.4 ± 21.7	798.9 ± 32.9	222.2 ± 12.6	205.7 ± 8.5	100.9 ± 5.5	11 797.9 ± 92.5
Total	no.	4 058.3 ± 55.7	3 456.2 ± 47.4	2 555.8 ± 35.1	1 346.1 ± 21.1	882.1 ± 31.1	252.4 ± 10.4	233.5 ± 7.3	107.0 ± 5.2	12 895.2 ± 75.8
Number of persons aged 15–64 years										
Has profound or severe disability	no.	155.6 ± 21.7	132.4 ± 17.6	117.0 ± 20.4	40.9 ± 6.2	26.0 ± 12.1	20.7 ± 7.7	8.3 ± 3.7	4.4 ± 3.2*	503.8 ± 37.5
Other disability (f)	no.	448.5 ± 30.8	393.5 ± 32.4	346.5 ± 24.4	155.4 ± 13.4	116.0 ± 24.3	45.7 ± 10.7	35.7 ± 5.7	9.6 ± 4.3	1 551.5 ± 63.9
Total with disability (g)	no.	606.7 ± 38.1	523.1 ± 39.0	464.4 ± 36.4	195.8 ± 14.6	144.9 ± 27.5	67.4 ± 13.5	43.5 ± 6.2	11.0 ± 5.7*	2 057.5 ± 76.6
Has no disability	no.	4 552.9 ± 35.7	3 754.5 ± 36.8	2 721.1 ± 37.3	1 444.1 ± 14.2	942.2 ± 27.7	259.6 ± 13.2	235.3 ± 6.5	114.0 ± 5.6	14 025.3 ± 82.5
Total	no.	5 160.2 ± –	4 278.5 ± –	3 188.0 ± –	1 641.5 ± –	1 089.8 ± 4.3	326.0 ± 1.3	279.4 ± 1.1	124.3 ± 1.5	16 081.9 ± –
Proportion of people aged 15–64 years who are in the labour force										
Has profound or severe disability	%	24.6 ± 6.0	29.1 ± 6.7	28.2 ± 7.0	27.9 ± 8.4	11.8 ± np**	27.1 ± 13.0	32.5 ± 26.9	25.0 ± np**	27.2 ± 3.1
Other disability (f)	%	60.2 ± 3.9	59.3 ± 4.3	63.3 ± 4.8	66.0 ± 4.3	68.4 ± 4.8	50.3 ± 9.6	70.9 ± 6.1	66.7 ± 24.1	61.9 ± 2.1
Total with disability (g)	%	51.0 ± 3.2	51.9 ± 3.5	54.1 ± 3.0	59.1 ± 3.7	58.6 ± 6.4	41.2 ± 6.0	68.7 ± 5.3	58.2 ± 16.7	53.4 ± 1.6
Has no disability	%	82.4 ± 1.1	84.9 ± 1.2	84.7 ± 1.0	85.3 ± 1.2	84.8 ± 2.5	85.6 ± 2.2	87.4 ± 2.7	88.5 ± 2.3	84.1 ± 0.5
Total	%	78.6 ± 1.1	80.8 ± 1.1	80.2 ± 1.1	82.0 ± 1.3	80.9 ± 2.9	77.4 ± 3.2	83.6 ± 2.6	86.1 ± 4.1	80.2 ± 0.5
2015										
Number of persons aged 15–64 years who are in the labour force										
Has profound or severe disability	no.	41.8 ± 10.8	36.9 ± 11.5	24.6 ± 6.7	8.6 ± 3.4	12.9 ± 4.1	4.7 ± 1.7	2.4 ± 1.1	1.3 ± 0.6	131.0 ± 15.8
Other disability (f)	no.	301.1 ± 28.3	263.8 ± 26.9	214.6 ± 21.6	92.2 ± 11.9	87.8 ± 9.5	31.7 ± 3.7	18.4 ± 2.6	6.8 ± 1.3	1 016.2 ± 49.8
Total with disability (g)	no.	339.6 ± 30.2	300.2 ± 29.1	240.0 ± 22.1	101.6 ± 12.6	99.0 ± 10.2	36.7 ± 3.7	20.8 ± 2.9	7.9 ± 1.5	1 147.2 ± 48.0
Has no disability	no.	3 547.2 ± 56.5	2 780.2 ± 37.4	2 202.9 ± 39.3	1 244.2 ± 23.5	756.6 ± 15.3	212.0 ± 6.8	194.4 ± 4.8	101.0 ± 2.1	11 037.6 ± 75.4
Total	no.	3 889.1 ± 51.6	3 079.4 ± 37.9	2 442.6 ± 31.8	1 345.8 ± 21.0	855.6 ± 15.0	248.9 ± 5.5	215.8 ± 4.1	108.7 ± 1.7	12 186.0 ± 71.1
Number of persons aged 15–64 years										
Has profound or severe disability	no.	169.5 ± 20.3	148.4 ± 22.2	99.6 ± 15.1	37.3 ± 8.4	47.1 ± 7.0	16.6 ± 3.4	6.4 ± 1.6	2.2 ± 0.7	523.4 ± 31.3
Other disability (f)	no.	494.3 ± 36.9	414.7 ± 30.6	343.6 ± 29.2	141.2 ± 14.6	142.5 ± 11.0	51.4 ± 4.7	27.4 ± 3.0	9.6 ± 1.4	1 624.4 ± 61.6
Total with disability (g)	no.	662.8 ± 46.0	565.0 ± 37.2	442.8 ± 35.0	175.9 ± 17.6	188.2 ± 13.6	67.6 ± 5.6	34.6 ± 3.6	11.8 ± 1.6	2 148.9 ± 65.5
Has no disability	no.	4 283.1 ± 46.0	3 373.8 ± 37.2	2 630.1 ± 35.0	1 489.0 ± 17.6	894.2 ± 13.6	254.4 ± 5.6	227.3 ± 3.6	114.3 ± 1.6	13 267.6 ± 65.5

TABLE 15A.78

Table 15A.78 Labour force participation rate for people with disability aged 15–64 years, by disability status, by State/Territory ('000) (a), (b), (c), (d)

	Unit	NSW	Vic	Qld	WA	SA	Tas	ACT	NT (e)	Aust
Total	no.	4 947.0 ± 2.2	3 939.8 ± 1.9	3 070.0 ± 1.7	1 665.5 ± 1.2	1 082.3 ± 1.0	322.7 ± 0.5	261.9 ± 0.4	125.7 ± 0.3	15 413.5 ± 1.5
Proportion of people aged 15–64 years who are in the labour force										
Has profound or severe disability	%	24.6 ± 5.7	24.9 ± 6.8	24.7 ± 5.6	23.0 ± 7.7	27.4 ± 7.6	28.1 ± 8.2	37.1 ± 13.8	61.1 ± 19.3	25.0 ± 2.6
Other disability (f)	%	60.9 ± 3.5	63.6 ± 4.5	62.5 ± 3.4	65.3 ± 5.0	61.6 ± 4.6	61.7 ± 4.5	67.2 ± 5.9	71.0 ± 8.6	62.6 ± 1.9
Total with disability (g)	%	51.2 ± 2.8	53.1 ± 3.8	54.2 ± 2.6	57.8 ± 4.3	52.6 ± 3.9	54.3 ± 3.2	60.1 ± 5.6	67.1 ± 8.7	53.4 ± 1.5
Has no disability	%	82.8 ± 1.0	82.4 ± 0.6	83.8 ± 1.0	83.6 ± 1.2	84.6 ± 1.1	83.3 ± 1.9	85.5 ± 1.6	88.3 ± 1.3	83.2 ± 0.4
Total	%	78.6 ± 1.0	78.2 ± 1.0	79.6 ± 1.0	80.8 ± 1.3	79.0 ± 1.4	77.1 ± 1.7	82.4 ± 1.5	86.5 ± 1.4	79.1 ± 0.5
2012										
Number of persons aged 15–64 years who are in the labour force										
Has profound or severe disability	no.	51.7 ± 11.2	41.7 ± 9.2	35.8 ± 9.1	10.7 ± 4.1	12.8 ± 2.6	3.5 ± 1.3	3.8 ± 1.3	1.2 ± 0.4	162.6 ± 17.6
Other disability	no.	296.9 ± 21.3	270.1 ± 22.1	197.7 ± 17.4	102.4 ± 12.9	84.7 ± 7.0	26.3 ± 3.4	17.7 ± 2.7	4.9 ± 1.1	1 001.3 ± 38.7
Total with disability	no.	347.7 ± 25.0	314.4 ± 26.0	237.0 ± 20.0	111.9 ± 14.4	97.5 ± 7.4	30.1 ± 3.8	21.6 ± 3.1	5.8 ± 1.2	1 163.6 ± 45.3
Has no disability	no.	3 418.5 ± 49.6	2 695.9 ± 41.2	2 234.5 ± 35.4	1 221.6 ± 25.0	753.2 ± 15.1	212.6 ± 9.0	198.3 ± 4.5	88.6 ± 2.3	10 824.4 ± 69.5
Total	no.	3 765.3 ± 47.4	3 010.8 ± 38.6	2 469.1 ± 33.2	1 335.0 ± 23.0	850.5 ± 14.1	241.8 ± 8.8	219.8 ± 3.9	94.6 ± 2.0	11 986.3 ± 65.8
Number of persons aged 15–64 years										
Has profound or severe disability	no.	184.6 ± 24.2	144.1 ± 20.9	109.1 ± 14.7	36.2 ± 7.1	44.3 ± 6.1	15.9 ± 3.0	8.4 ± 2.0	2.4 ± 0.7	546.7 ± 35.1
Other disability	no.	503.1 ± 30.4	436.7 ± 29.8	330.3 ± 24.9	162.6 ± 15.7	142.1 ± 10.7	48.9 ± 5.9	26.0 ± 3.1	7.2 ± 1.4	1 658.2 ± 49.5
Total with disability	no.	687.3 ± 43.8	583.3 ± 38.3	438.6 ± 29.4	198.2 ± 18.0	185.3 ± 12.4	65.7 ± 7.1	34.3 ± 4.0	9.9 ± 1.6	2 204.0 ± 67.2
Has no disability	no.	4 247.0 ± 43.8	3 281.6 ± 38.3	2 652.3 ± 29.6	1 438.0 ± 18.0	905.4 ± 12.5	261.4 ± 7.1	228.9 ± 4.0	100.3 ± 1.7	13 117.9 ± 67.6
Total	no.	4 937.6 ± 2.7	3 867.5 ± 2.2	3 091.7 ± 1.8	1 635.0 ± 1.2	1 091.3 ± 1.1	327.1 ± 0.6	263.2 ± 0.4	110.0 ± 0.5	15 322.8 ± 2.9
Proportion of people aged 15–64 years who are in the labour force										
Has profound or severe disability	%	28.0 ± 4.8	29.0 ± 4.7	32.8 ± 6.9	29.6 ± 9.7	29.0 ± 5.2	22.3 ± 7.2	45.0 ± 11.7	48.0 ± 11.9	29.7 ± 2.6
Other disability	%	59.0 ± 2.3	61.9 ± 2.8	59.9 ± 2.7	63.0 ± 5.2	59.6 ± 2.0	53.7 ± 2.4	67.9 ± 6.0	67.2 ± 8.7	60.4 ± 1.5
Total with disability	%	50.6 ± 1.7	53.9 ± 2.7	54.0 ± 2.8	56.5 ± 5.1	52.6 ± 1.9	45.8 ± 3.1	63.0 ± 5.3	58.6 ± 7.0	52.8 ± 1.3
Has no disability	%	80.5 ± 0.8	82.2 ± 0.8	84.2 ± 0.9	85.0 ± 1.4	83.2 ± 1.2	81.3 ± 2.7	86.7 ± 1.2	88.3 ± 1.8	82.5 ± 0.3
Total	%	76.3 ± 1.0	77.8 ± 1.0	79.9 ± 1.1	81.7 ± 1.4	77.9 ± 1.3	73.9 ± 2.7	83.5 ± 1.5	86.0 ± 1.8	78.2 ± 0.4
2009										
Number of persons aged 15–64 years who are in the labour force										
Has profound or severe disability	no.	48.3 ± 10.2	42.5 ± 7.9	29.1 ± 7.6	16.3 ± 3.7	12.1 ± 3.2	3.9 ± 1.4	3.1 ± 1.3	2.1 ± 1.0	157.4 ± 17.6
Other disability	no.	325.3 ± 22.3	231.8 ± 20.2	200.7 ± 17.4	118.7 ± 14.0	85.7 ± 9.9	27.3 ± 3.6	20.9 ± 3.7	10.5 ± 2.0	1 021.1 ± 40.1
Total with disability	no.	373.6 ± 25.8	274.4 ± 21.8	229.8 ± 19.2	135.0 ± 14.9	97.8 ± 10.5	31.2 ± 3.9	24.0 ± 4.3	12.6 ± 2.3	1 178.5 ± 43.3

TABLE 15A.78

Table 15A.78 **Labour force participation rate for people with disability aged 15–64 years, by disability status, by State/Territory ('000) (a), (b), (c), (d)**

	<i>Unit</i>	<i>NSW</i>	<i>Vic</i>	<i>Qld</i>	<i>WA</i>	<i>SA</i>	<i>Tas</i>	<i>ACT</i>	<i>NT (e)</i>	<i>Aust</i>
Has no disability	no.	3 331.6 ± 47.0	2 619.1 ± 46.8	2 118.7 ± 26.3	1 082.2 ± 18.8	745.2 ± 15.9	212.9 ± 6.2	188.6 ± 5.3	93.6 ± 3.8	10 392.0 ± 80.5
Total	no.	3 705.2 ± 44.3	2 893.5 ± 44.6	2 348.5 ± 29.5	1 217.2 ± 17.0	843.0 ± 14.6	244.1 ± 6.1	212.6 ± 4.4	106.3 ± 3.6	11 570.4 ± 80.3
Number of persons aged 15–64 years										
Has profound or severe disability	no.	157.9 ± 17.7	131.1 ± 13.6	106.4 ± 13.0	41.6 ± 5.4	40.4 ± 5.8	15.4 ± 3.1	6.0 ± 1.7	4.6 ± 1.7	503.4 ± 27.9
Other disability	no.	541.3 ± 33.9	392.6 ± 26.2	331.8 ± 19.1	174.9 ± 16.1	139.2 ± 13.0	45.7 ± 4.2	27.6 ± 3.8	14.8 ± 2.2	1 667.8 ± 55.9
Total with disability	no.	699.2 ± 41.3	523.7 ± 32.0	438.2 ± 24.3	216.5 ± 16.7	179.6 ± 12.9	61.1 ± 5.8	33.6 ± 4.8	19.3 ± 3.2	2 171.3 ± 66.5
Has no disability	no.	4 087.1 ± 40.7	3 171.6 ± 31.7	2 517.3 ± 24.5	1 288.2 ± 16.6	892.3 ± 13.0	265.5 ± 5.8	217.9 ± 4.8	107.9 ± 3.1	12 547.9 ± 66.2
Total	no.	4 786.4 ± 2.8	3 695.3 ± 1.6	2 955.5 ± 1.1	1 504.7 ± 0.4	1 071.9 ± 0.6	326.7 ± 0.3	251.5 ± 0.1	127.3 ± 0.8	14 719.2 ± 3.3
Proportion of people aged 15–64 years who are in the labour force										
Has profound or severe disability	%	30.6 ± 5.4	32.4 ± 5.0	27.3 ± 6.4	39.2 ± 7.4	30.0 ± 6.7	25.3 ± 7.3	51.7 ± 16.6	45.7 ± 14.7	31.3 ± 3.0
Other disability	%	60.1 ± 1.7	59.0 ± 3.2	60.5 ± 3.9	67.9 ± 5.0	61.6 ± 4.1	59.7 ± 5.6	75.7 ± 8.2	70.9 ± 8.4	61.2 ± 1.3
Total with disability	%	53.4 ± 1.9	52.4 ± 2.8	52.4 ± 3.4	62.4 ± 4.9	54.5 ± 4.3	51.1 ± 4.1	71.4 ± 7.8	65.3 ± 5.9	54.3 ± 1.1
Has no disability	%	81.5 ± 0.8	82.6 ± 1.2	84.2 ± 0.5	84.0 ± 0.9	83.5 ± 1.4	80.2 ± 1.6	86.6 ± 1.5	86.7 ± 2.5	82.8 ± 0.4
Total	%	77.4 ± 0.9	78.3 ± 1.2	79.5 ± 0.9	80.9 ± 1.1	78.6 ± 1.4	74.7 ± 1.9	84.5 ± 1.8	83.5 ± 2.7	78.6 ± 0.6

Data are comparable across jurisdictions and over time.

Data are complete (subject to caveats) for the current reporting period.

* Indicates estimate has a relative standard error of 25 per cent to 50 per cent and should be used with caution.

** Indicates estimate has a relative standard error greater than 50 per cent and is considered too unreliable for general use.

- (a) Cells in the table have been randomly adjusted to avoid the release of confidential data. Discrepancies may occur between sums of the component items and totals. Refer to the SDAC Summary of Findings Publication (ABS Cat. no. 4430.0) for more details.
- (b) For people aged 15–64 years, living in households.
- (c) Profound or severe core activity limitation refers to always or sometimes needing assistance with one or more of the core activities. Core activities comprise communication, mobility and self care.
- (d) The rates reported in this table include 95 per cent confidence intervals (for example, X per cent ± X per cent).
- (e) Data for the NT should be interpreted with caution as the Survey of Disability, Ageing and Carers excludes very remote areas which comprises more than 20 per cent of the estimated resident population in the NT living in private dwellings.
- (f) Includes those with moderate or mild core activity limitations, schooling or employment restrictions and those who do not have a specific limitation or restriction.
- (g) Includes those who do not have a specific limitation or restriction.
- Nil or rounded to zero. **np** Not published.

Source: ABS (unpublished) Survey of Disability, Ageing and Carers, 2009, 2012, 2015 and 2018, Cat. No. 4430.0.

TABLE 15A.79

Table 15A.79 **Employment-to-population ratio for people with disability aged 15–64 years, by disability status, by State/Territory ('000) (a), (b), (c), (d)**

	<i>Unit</i>	<i>NSW</i>	<i>Vic</i>	<i>Qld</i>	<i>WA</i>	<i>SA</i>	<i>Tas</i>	<i>ACT</i>	<i>NT (e)</i>	<i>Aust</i>
2018										
Number of persons aged 15–64 years who are employed										
Has profound or severe disability	no.	35.8 ± 10.5	32.5 ± 8.9	31.4 ± 9.4	10.2 ± 3.6	3.1 ± np**	4.9 ± 3.0*	2.3 ± 2.2*	1.1 ± np**	120.2 ± 18.6
Other disability (f)	no.	243.1 ± 23.8	208.4 ± 26.1	199.4 ± 21.9	92.0 ± 11.0	70.6 ± 16.9	21.6 ± 6.9	23.8 ± 4.4	4.6 ± 3.1*	863.0 ± 49.1
Total with disability (g)	no.	278.5 ± 25.7	240.8 ± 26.9	227.9 ± 23.2	103.5 ± 11.4	72.7 ± 17.8	26.9 ± 7.1	27.2 ± 4.5	5.0 ± 3.2*	984.2 ± 50.2
Has no disability	no.	3 594.1 ± 56.4	3 039.6 ± 53.6	2 185.5 ± 42.8	1 165.9 ± 20.6	768.8 ± 33.2	211.2 ± 14.1	197.4 ± 8.5	94.0 ± 6.8	11 257.1 ± 88.3
Total	no.	3 873.7 ± 60.7	3 281.4 ± 45.0	2 414.3 ± 37.9	1 268.1 ± 19.9	844.1 ± 28.1	237.8 ± 12.1	225.4 ± 7.5	99.3 ± 6.6	12 239.8 ± 72.0
Number of persons aged 15–64 years										
Has profound or severe disability	no.	155.6 ± 21.7	132.4 ± 17.6	117.0 ± 20.4	40.9 ± 6.2	26.3 ± 12.1	20.7 ± 7.7	8.3 ± 3.7	4.4 ± 3.2*	503.8 ± 37.5
Other disability (f)	no.	448.5 ± 30.8	393.5 ± 32.4	346.5 ± 24.4	155.4 ± 13.4	116.0 ± 24.3	45.7 ± 10.7	35.7 ± 5.7	9.6 ± 4.3	1 551.5 ± 63.9
Total with disability (g)	no.	606.7 ± 38.1	523.1 ± 39.0	464.4 ± 36.4	195.8 ± 14.6	144.9 ± 27.5	67.4 ± 13.5	43.5 ± 6.2	11.0 ± 5.7*	2 057.5 ± 76.6
Has no disability	no.	4 552.9 ± 35.7	3 754.5 ± 36.8	2 721.1 ± 37.3	1 444.1 ± 14.2	942.2 ± 27.7	259.6 ± 13.2	235.3 ± 6.5	114.0 ± 5.6	14 025.3 ± 82.5
Total	no.	5 160.2 ±	4 278.5 ± 0.0	3 188.0 ± 0.0	1 641.5 ± 0.0	1 089.8 ± 4.3	326.0 ± 1.3	279.4 ± 1.1	124.3 ± 1.5	16 081.9 ±
Proportion of people aged 15–64 years who are employed										
Has profound or severe disability	%	23.0 ± 6.0	24.5 ± 5.9	26.8 ± 6.5	24.9 ± 8.0	11.8 ± np**	23.7 ± 11.6	27.7 ± 23.3	25.0 ± np**	23.9 ± 3.2
Other disability (f)	%	54.2 ± 3.8	53.0 ± 5.0	57.5 ± 4.8	59.2 ± 4.9	60.9 ± 7.0	47.3 ± 10.4	66.7 ± 6.5	47.9 ± 24.6*	55.6 ± 2.2
Total with disability (g)	%	45.9 ± 3.1	46.0 ± 3.8	49.1 ± 3.2	52.9 ± 4.3	50.2 ± 7.8	39.9 ± 6.8	62.5 ± 5.4	45.5 ± 17.3	47.8 ± 1.7
Has no disability	%	78.9 ± 1.1	81.0 ± 1.1	80.3 ± 1.1	80.7 ± 1.1	81.6 ± 2.6	81.4 ± 3.5	83.9 ± 2.8	82.5 ± 4.4	80.3 ± 0.5
Total	%	75.1 ± 1.2	76.7 ± 1.1	75.7 ± 1.2	77.3 ± 1.2	77.5 ± 2.6	72.9 ± 3.7	80.7 ± 2.7	79.9 ± 5.2	76.1 ± 0.4
2015										
Number of persons aged 15–64 years who are employed										
Has profound or severe disability	no.	34.5 ± 10.1	32.0 ± 11.2	19.6 ± 6.2	7.9 ± 3.5	11.1 ± 3.7	4.3 ± 1.6	2.4 ± 1.1	0.9 ± 0.6*	113.0 ± 15.3
Other disability (f)	no.	279.3 ± 27.7	241.5 ± 25.0	190.8 ± 19.8	80.4 ± 12.2	76.5 ± 8.8	26.9 ± 3.3	17.4 ± 2.5	6.5 ± 1.3	920.7 ± 48.5
Total with disability (g)	no.	312.2 ± 29.8	275.4 ± 27.5	209.6 ± 20.2	90.0 ± 13.0	86.2 ± 9.2	31.4 ± 3.3	20.1 ± 2.9	7.6 ± 1.5	1 034.0 ± 46.3
Has no disability	no.	3 380.0 ± 58.3	2 611.0 ± 38.9	2 084.5 ± 41.4	1 183.9 ± 25.1	716.3 ± 17.2	200.8 ± 7.2	187.3 ± 4.8	97.3 ± 2.3	10 458.8 ± 77.2
Total	no.	3 691.0 ± 55.4	2 886.0 ± 37.6	2 294.9 ± 34.9	1 273.7 ± 22.4	803.5 ± 16.6	231.6 ± 6.5	207.6 ± 4.1	105.0 ± 2.1	11 492.2 ± 78.6
Number of persons aged 15–64 years										
Has profound or severe disability	no.	169.5 ± 20.3	148.4 ± 22.2	99.6 ± 15.1	37.3 ± 8.4	47.1 ± 7.0	16.6 ± 3.4	6.4 ± 1.6	2.2 ± 0.7	523.4 ± 31.3
Other disability (f)	no.	494.3 ± 36.9	414.7 ± 30.6	343.6 ± 29.2	141.2 ± 14.6	142.5 ± 11.0	51.4 ± 4.7	27.4 ± 3.0	9.6 ± 1.4	1 624.4 ± 61.6
Total with disability (g)	no.	662.8 ± 46.0	565.0 ± 37.2	442.8 ± 35.0	175.9 ± 17.6	188.2 ± 13.6	67.6 ± 5.6	34.6 ± 3.6	11.8 ± 1.6	2 148.9 ± 65.5
Has no disability	no.	4 283.1 ± 46.0	3 373.8 ± 37.2	2 630.1 ± 35.0	1 489.0 ± 17.6	894.2 ± 13.6	254.4 ± 5.6	227.3 ± 3.6	114.3 ± 1.6	13 267.6 ± 65.5

TABLE 15A.79

Table 15A.79 **Employment-to-population ratio for people with disability aged 15–64 years, by disability status, by State/Territory ('000) (a), (b), (c), (d)**

	<i>Unit</i>	<i>NSW</i>	<i>Vic</i>	<i>Qld</i>	<i>WA</i>	<i>SA</i>	<i>Tas</i>	<i>ACT</i>	<i>NT (e)</i>	<i>Aust</i>
Total	no.	4 947.0 ± 2.2	3 939.8 ± 1.9	3 070.0 ± 1.7	1 665.5 ± 1.2	1 082.3 ± 1.0	322.7 ± 0.5	261.9 ± 0.4	125.7 ± 0.3	15 413.5 ± 1.5
Proportion of people aged 15–64 years who are employed										
Has profound or severe disability	%	20.3 ± 5.4	21.6 ± 6.9	19.7 ± 5.4	21.2 ± 8.1	23.5 ± 7.0	25.9 ± 8.1	37.1 ± 13.8	40.3 ± 22.5*	21.6 ± 2.6
Other disability (f)	%	56.5 ± 3.7	58.2 ± 4.2	55.5 ± 3.3	56.9 ± 6.3	53.7 ± 4.6	52.3 ± 4.4	63.4 ± 6.1	67.3 ± 9.2	56.7 ± 2.1
Total with disability (g)	%	47.1 ± 3.1	48.8 ± 3.7	47.3 ± 2.6	51.2 ± 5.4	45.8 ± 3.6	46.5 ± 3.0	58.1 ± 5.7	64.2 ± 8.6	48.1 ± 1.6
Has no disability	%	78.9 ± 1.1	77.4 ± 0.8	79.3 ± 1.2	79.5 ± 1.4	80.1 ± 1.5	78.9 ± 2.2	82.4 ± 1.7	85.1 ± 1.6	78.8 ± 0.4
Total	%	74.6 ± 1.1	73.3 ± 1.0	74.8 ± 1.1	76.5 ± 1.3	74.2 ± 1.5	71.8 ± 2.0	79.3 ± 1.6	83.5 ± 1.6	74.6 ± 0.5
2012										
Number of persons aged 15–64 years who are employed										
Has profound or severe disability	no.	49.0 ± 10.9	35.3 ± 8.1	30.8 ± 8.1	10.1 ± 3.8	10.9 ± 2.6	2.8 ± 1.2	2.9 ± 1.2	1.2 ± 0.4	144.1 ± 16.6
Other disability	no.	269.3 ± 20.1	247.3 ± 20.3	179.9 ± 17.4	93.7 ± 12.2	76.5 ± 6.7	22.2 ± 2.9	17.5 ± 2.6	4.5 ± 1.1	907.5 ± 36.8
Total with disability	no.	315.5 ± 23.0	281.0 ± 23.3	212.3 ± 20.0	104.7 ± 13.2	86.7 ± 6.9	25.6 ± 3.3	20.4 ± 3.1	5.4 ± 1.1	1052.3 ± 42.6
Has no disability	no.	3 262.5 ± 54.9	2 554.7 ± 43.3	2 117.6 ± 34.2	1 166.3 ± 25.7	713.4 ± 16.1	200.9 ± 9.6	192.3 ± 4.8	86.3 ± 2.4	10 296.5 ± 77.0
Total	no.	3 578.0 ± 53.0	2 836.9 ± 39.9	2 327.2 ± 32.2	1 272.2 ± 24.3	801.5 ± 16.5	225.9 ± 9.1	213.1 ± 4.4	91.9 ± 2.1	11 348.4 ± 75.7
Number of persons aged 15–64 years										
Has profound or severe disability	no.	184.6 ± 24.2	144.1 ± 20.9	109.1 ± 14.7	36.2 ± 7.1	44.3 ± 6.1	15.9 ± 3.0	8.4 ± 2.0	2.4 ± 0.7	546.7 ± 35.1
Other disability	no.	503.1 ± 30.4	436.7 ± 29.8	330.3 ± 24.9	162.6 ± 15.7	142.1 ± 10.7	48.9 ± 5.9	26.0 ± 3.1	7.2 ± 1.4	1658.2 ± 49.5
Total with disability	no.	687.3 ± 43.8	583.3 ± 38.3	438.6 ± 29.4	198.2 ± 18.0	185.3 ± 12.4	65.7 ± 7.1	34.3 ± 4.0	9.9 ± 1.6	2204.0 ± 67.2
Has no disability	no.	4 247.0 ± 43.8	3 281.6 ± 38.3	2 652.3 ± 29.6	1 438.0 ± 18.0	905.4 ± 12.5	261.4 ± 7.1	228.9 ± 4.0	100.3 ± 1.7	13 117.9 ± 67.6
Total	no.	4 937.6 ± 2.7	3 867.5 ± 2.2	3 091.7 ± 1.8	1 635.0 ± 1.2	1 091.3 ± 1.1	327.1 ± 0.6	263.2 ± 0.4	110.0 ± 0.5	15 322.8 ± 2.9
Proportion of people aged 15–64 years who are employed										
Has profound or severe disability	%	26.5 ± 4.8	24.5 ± 4.3	28.2 ± 6.3	28.0 ± 8.8	24.5 ± 4.8	17.5 ± 6.5	34.8 ± 11.8	48.0 ± 11.9	26.4 ± 2.5
Other disability	%	53.5 ± 2.4	56.6 ± 2.6	54.5 ± 3.3	57.7 ± 5.1	53.9 ± 2.4	45.4 ± 2.3	67.5 ± 5.9	62.1 ± 9.2	54.7 ± 1.5
Total with disability	%	45.9 ± 1.6	48.2 ± 2.4	48.4 ± 3.2	52.9 ± 4.7	46.8 ± 2.0	38.9 ± 2.8	59.4 ± 5.5	54.9 ± 7.2	47.7 ± 1.3
Has no disability	%	76.8 ± 1.0	77.8 ± 1.0	79.8 ± 0.9	81.1 ± 1.5	78.8 ± 1.4	76.9 ± 3.0	84.0 ± 1.5	86.1 ± 1.9	78.5 ± 0.4
Total	%	72.5 ± 1.1	73.4 ± 1.0	75.3 ± 1.0	77.8 ± 1.5	73.4 ± 1.5	69.0 ± 2.8	80.9 ± 1.7	83.5 ± 1.8	74.1 ± 0.5
2009										
Number of persons aged 15–64 years who are employed										
Has profound or severe disability	no.	43.7 ± 9.4	37.9 ± 7.4	25.6 ± 7.1	14.4 ± 3.8	10.8 ± 2.9	3.5 ± 1.3	3.0 ± 1.3	2.0 ± 1.0	140.8 ± 15.8
Other disability	no.	299.6 ± 22.4	215.9 ± 18.2	186.1 ± 15.0	110.5 ± 14.0	78.8 ± 8.6	24.6 ± 3.4	20.0 ± 3.6	10.0 ± 2.0	945.7 ± 39.4

TABLE 15A.79

Table 15A.79 **Employment-to-population ratio for people with disability aged 15–64 years, by disability status, by State/Territory ('000) (a), (b), (c), (d)**

	<i>Unit</i>	<i>NSW</i>	<i>Vic</i>	<i>Qld</i>	<i>WA</i>	<i>SA</i>	<i>Tas</i>	<i>ACT</i>	<i>NT (e)</i>	<i>Aust</i>
Total with disability	no.	343.3 ± 25.6	253.8 ± 19.6	211.7 ± 16.7	124.8 ± 15.1	89.7 ± 9.3	28.1 ± 3.7	23.0 ± 4.1	12.0 ± 2.3	1 086.4 ± 40.4
Has no disability	no.	3 147.9 ± 50.2	2 478.3 ± 48.2	2 016.2 ± 30.2	1 038.6 ± 21.5	706.5 ± 16.9	203.1 ± 6.8	181.9 ± 5.3	90.7 ± 3.9	9 863.2 ± 86.3
Total	no.	3 491.2 ± 48.4	2 732.1 ± 46.9	2 227.8 ± 34.2	1 163.4 ± 19.8	796.2 ± 15.8	231.3 ± 6.8	204.9 ± 4.7	102.8 ± 3.8	10 949.7 ± 88.8
Number of persons aged 15–64 years										
Has profound or severe disability	no.	157.9 ± 17.7	131.1 ± 13.6	106.4 ± 13.0	41.6 ± 5.4	40.4 ± 5.8	15.4 ± 3.1	6.0 ± 1.7	4.6 ± 1.7	503.4 ± 27.9
Other disability	no.	541.3 ± 33.9	392.6 ± 26.2	331.8 ± 19.1	174.9 ± 16.1	139.2 ± 13.0	45.7 ± 4.2	27.6 ± 3.8	14.8 ± 2.2	1 667.8 ± 55.9
Total with disability	no.	699.2 ± 41.3	523.7 ± 32.0	438.2 ± 24.3	216.5 ± 16.7	179.6 ± 12.9	61.1 ± 5.8	33.6 ± 4.8	19.3 ± 3.2	2 171.3 ± 66.5
Has no disability	no.	4 087.1 ± 40.7	3 171.6 ± 31.7	2 517.3 ± 24.5	1 288.2 ± 16.6	892.3 ± 13.0	265.5 ± 5.8	217.9 ± 4.8	107.9 ± 3.1	12 547.9 ± 66.2
Total	no.	4 786.4 ± 2.8	3 695.3 ± 1.6	2 955.5 ± 1.1	1 504.7 ± 0.4	1 071.9 ± 0.6	326.7 ± 0.3	251.5 ± 0.1	127.3 ± 0.8	14 719.2 ± 3.3
Proportion of people aged 15–64 years who are employed										
Has profound or severe disability	%	27.7 ± 5.1	28.9 ± 4.8	24.0 ± 6.0	34.5 ± 8.1	26.8 ± 6.2	22.6 ± 6.8	49.4 ± 16.2	43.4 ± 13.9	28.0 ± 2.7
Other disability	%	55.3 ± 2.2	55.0 ± 2.8	56.1 ± 3.2	63.2 ± 5.6	56.6 ± 3.2	53.9 ± 5.6	72.5 ± 8.3	67.8 ± 8.5	56.7 ± 1.4
Total with disability	%	49.1 ± 2.2	48.5 ± 2.2	48.3 ± 2.7	57.7 ± 5.4	49.9 ± 3.7	46.0 ± 4.3	68.4 ± 7.5	62.4 ± 6.6	50.0 ± 1.0
Has no disability	%	77.0 ± 0.9	78.1 ± 1.3	80.1 ± 1.0	80.6 ± 1.3	79.2 ± 1.5	76.5 ± 1.9	83.5 ± 1.7	84.1 ± 2.7	78.6 ± 0.4
Total	%	72.9 ± 1.0	73.9 ± 1.3	75.4 ± 1.2	77.3 ± 1.4	74.3 ± 1.5	70.8 ± 2.1	81.5 ± 1.9	80.7 ± 3.0	74.4 ± 0.6

Data are comparable across jurisdictions and over time.

Data are complete (subject to caveats) for the current reporting period.

* Indicates the estimate or proportion has a relative standard error between 25 per cent and 50 per cent and should therefore be used with caution.

** Indicates estimate has a relative standard error greater than 50 per cent and is considered too unreliable for general use.

- (a) Cells in the table have been randomly adjusted to avoid the release of confidential data. Discrepancies may occur between sums of the component items and totals. Refer to the SDAC Summary of Findings Publication (ABS cat. no. 4430.0) for more details.
- (b) For people aged 15–64 years, living in households.
- (c) Profound or severe core activity limitation refers to always or sometimes needing assistance with one or more of the core activities. Core activities comprise communication, mobility and self care.
- (d) The rates reported in this table include 95 per cent confidence intervals (for example, X per cent ± X per cent).
- (e) Data for the NT should be interpreted with caution as the Survey of Disability, Ageing and Carers excludes very remote areas which comprises more than 20 per cent of the estimated resident population in the NT living in private dwellings.
- (f) Includes those with moderate or mild core activity limitations, schooling or employment restrictions and those who do not have a specific limitation or restriction.
- (g) Includes those who do not have a specific limitation or restriction.
- Nil or rounded to zero. **np** Not published.

Source: ABS (unpublished) Survey of Disability, Ageing and Carers, 2009, 2012, 2015 and 2018, Cat. No. 4430.0.

TABLE 15A.80

Table 15A.80 **Unemployment rate for people with disability aged 15–64 years, all with reported disability, by disability status, by State/Territory ('000) (a), (b), (c), (d)**

	<i>Unit</i>	<i>NSW</i>	<i>Vic</i>	<i>Qld</i>	<i>WA</i>	<i>SA</i>	<i>Tas</i>	<i>ACT</i>	<i>NT (e)</i>	<i>Aust</i>
2018										
Number of people who are unemployed aged 15–64 years										
Has profound or severe disability	no.	5.5 ± 3.5*	5.5 ± 4.9*	4.6 ± 3.5*	1.1 ± np**	–	–	–	–	17.4 ± 6.1
Other disability (f)	no.	27.6 ± 8.0	26.5 ± 7.7	19.6 ± 8.1	11.4 ± 3.9	7.9 ± 6.3*	1 ± np**	0.7 ± np**	–	94.7 ± 15.6
Total with disability (g)	no.	31.6 ± 9.0	33 ± 9.3	23.8 ± 9.5	12.8 ± 4.1	7.9 ± 6.3*	1.2 ± np**	1.4 ± np**	–	112.7 ± 17.9
Has no disability	no.	155.8 ± 18.3	144.7 ± 20.7	117.2 ± 14.9	65.2 ± 8.4	35.5 ± 13.0	11 ± 5.2	6.2 ± 2.7	5.6 ± 3.9*	544.2 ± 34.1
Total	no.	187.9 ± 22.1	176.7 ± 24.2	141.0 ± 16.9	78.3 ± 9.7	40.6 ± 15.0	12.5 ± 5.3	8.1 ± 2.7	7.3 ± 4.1*	655.4 ± 39.8
Number of people in the labour force (employed or unemployed) aged 15–64 years										
Has profound or severe disability	no.	38.3 ± 10.7	38.5 ± 10.3	33 ± 10.0	11.4 ± 3.8	3.1 ± np**	5.6 ± 3.4*	2.7 ± 2.5*	1.1 ± np**	137.2 ± 18.8
Other disability (f)	no.	270.2 ± 25.4	233.4 ± 25.6	219.5 ± 22.8	102.6 ± 11.1	79.4 ± 17.6	23 ± 6.9	25.3 ± 4.6	6.4 ± 3.7*	960 ± 50.8
Total with disability (g)	no.	309.5 ± 27.3	271.4 ± 27.1	251.2 ± 24.1	115.8 ± 11.3	84.9 ± 18.6	27.8 ± 6.9	29.9	6.4 ± 3.8* 1	1 098.6 ± 51.7
Has no disability	no.	3 749.9 ± 58.8	3 185.8 ± 56.2	2 303.7 ± 40.6	1 231.4 ± 21.7	798.9 ± 32.9	222.2 ± 12.6	205.7 ± 8.5	100.9 ± 5.5	11 797.9 ± 92.5
Total	no.	4 058.3 ± 55.7	3 456.2 ± 47.4	2 555.8 ± 35.1	1 346.1 ± 21.1	882.1 ± 31.1	252.4 ± 10.4	233.5 ± 7.3	107.0 ± 5.2	12 895.2 ± 75.8
Proportion of people aged 15–64 years who are unemployed										
Has profound or severe disability	%	14.4 ± 8.3*	14.3 ± 12.1*	13.9 ± 9.8*	9.6 ± np**	–	–	–	–	12.7 ± 4.1
Other disability (f)	%	10.2 ± 2.8	11.4 ± 3.1	8.9 ± 3.6	11.1 ± 3.6	9.9 ± 7.6	4.3 ± np**	2.8 ± np**	–	9.9 ± 1.6
Total with disability (g)	%	10.2 ± 2.8	12.2 ± 3.2	9.5 ± 3.7	11.1 ± 3.4	9.3 ± 7.2*	4.3 ± np**	4.7 ± np**	–	10.3 ± 1.6
Has no disability	%	4.2 ± 0.5	4.5 ± 0.6	5.1 ± 0.6	5.3 ± 0.7	4.4 ± 1.6	5.0 ± 2.4	3 ± 1.3	5.6 ± 3.9*	4.6 ± 0.3
Total	%	4.6 ± 0.5	5.1 ± 0.7	5.5 ± 0.7	5.8 ± 0.7	4.6 ± 1.7	5.0 ± 2.1	3.5 ± 1.2	6.8 ± 3.8*	5.1 ± 0.3
2015										
Number of people who are unemployed aged 15–64 years										
Has profound or severe disability	no.	7.3 ± 4.1*	np	3.4 ± 3.1*	–	1.6 ± 1.4*	–	–	np	18.0 ± 5.6
Other disability (f)	no.	22.3 ± 6.3	23.3 ± 7.9	23.4 ± 7.5	11.5 ± 4.4	11.0 ± 3.3	5.1 ± 2.0	0.8 ± 0.6*	np	96.2 ± 10.5
Total with disability (g)	no.	28.0 ± 8.3	25.7 ± 7.9	28.0 ± 8.0	11.6 ± 4.6	12.6 ± 3.4	6.0 ± 2.0	0.8 ± 0.6*	np	114.9 ± 12.2
Has no disability	no.	169.0 ± 20.1	169.2 ± 17.3	118.4 ± 13.7	61.2 ± 10.8	39.5 ± 6.4	11.3 ± 3.0	7.0 ± 1.8	3.3 ± 1.0	579.5 ± 29.5
Total	no.	195.2 ± 21.8	194.9 ± 18.1	146.8 ± 16.0	72.8 ± 11.0	52.1 ± 8.2	16.9 ± 3.4	7.5 ± 2.0	4.0 ± 1.1	691.5 ± 31.4
Number of people in the labour force (employed or unemployed) aged 15–64 years										
Has profound or severe disability	no.	41.8 ± 10.8	36.9 ± 11.5	24.6 ± 6.7	8.6 ± 3.4	12.9 ± 4.1	4.7 ± 1.7	2.4 ± 1.1	1.3 ± 0.6	131.0 ± 15.8
Other disability (f)	no.	301.1 ± 28.3	263.8 ± 26.9	214.6 ± 21.6	92.2 ± 11.9	87.8 ± 9.5	31.7 ± 3.7	18.4 ± 2.6	6.8 ± 1.3	1 016.2 ± 49.8
Total with disability (g)	no.	339.6 ± 30.2	300.2 ± 29.1	240.0 ± 22.1	101.6 ± 12.6	99.0 ± 10.2	36.7 ± 3.7	20.8 ± 2.9	7.9 ± 1.5	1 147.2 ± 48.0

TABLE 15A.80

Table 15A.80 **Unemployment rate for people with disability aged 15–64 years, all with reported disability, by disability status, by State/Territory ('000) (a), (b), (c), (d)**

	<i>Unit</i>	<i>NSW</i>	<i>Vic</i>	<i>Qld</i>	<i>WA</i>	<i>SA</i>	<i>Tas</i>	<i>ACT</i>	<i>NT (e)</i>	<i>Aust</i>
Has no disability	no.	3 547.2 ± 56.5	2 780.2 ± 37.4	2 202.9 ± 39.3	1 244.2 ± 23.5	756.6 ± 15.3	212.0 ± 6.8	194.4 ± 4.8	101.0 ± 2.1	11 037.6 ± 75.4
Total	no.	3 889.1 ± 51.6	3 079.4 ± 37.9	2 442.6 ± 31.8	1 345.8 ± 21.0	855.6 ± 15.0	248.9 ± 5.5	215.8 ± 4.1	108.7 ± 1.7	12 186.0 ± 71.1
Proportion of people aged 15–64 years who are unemployed										
Has profound or severe disability	%	17.5 ± 8.8*	np	14.0 ± 11.9*	–	12.3 ± 10.4'	np	–	np	13.7 ± 3.9
Other disability (f)	%	7.4 ± 2.0	8.8 ± 2.8	10.9 ± 3.3	12.5 ± 4.5	12.5 ± 3.5	16.0 ± 6.1	4.2 ± 3.1*	np	9.5 ± 0.9
Total with disability (g)	%	8.2 ± 2.3	8.6 ± 2.5	11.7 ± 3.1	11.4 ± 4.3	12.7 ± 3.2	16.2 ± 5.2	3.7 ± 2.8*	np	10.0 ± 1.0
Has no disability	%	4.8 ± 0.6	6.1 ± 0.6	5.4 ± 0.6	4.9 ± 0.9	5.2 ± 0.8	5.3 ± 1.4	3.6 ± 0.9	3.3 ± 1.0	5.3 ± 0.3
Total	%	5.0 ± 0.6	6.3 ± 0.6	6.0 ± 0.7	5.4 ± 0.8	6.1 ± 1.0	6.8 ± 1.4	3.5 ± 0.9	3.6 ± 1.0	5.7 ± 0.3
2012										
Number of people who are unemployed aged 15–64 years										
Has profound or severe disability	no.	1.6 ± 2.5	5.9 ± 4.0	5.8 ± 3.3	–	1.3 ± 1.4	np	np	–	16.8 ± 5.8
Other disability	no.	26.6 ± 7.8	22.8 ± 7.2	18.5 ± 5.4	7.5 ± 3.9	9.1 ± 3.0	4.2 ± 1.5	np	np	91.8 ± 12.4
Total with disability	no.	29.4 ± 7.9	32.2 ± 8.0	23.5 ± 6.0	8.1 ± 4.1	9.3 ± 3.2	4.5 ± 1.5	1.0 ± 0.8	np	109.6 ± 12.5
Has no disability	no.	156.9 ± 17.0	139.9 ± 16.0	115.7 ± 14.5	54.5 ± 7.6	39.3 ± 6.2	11.3 ± 2.6	6.1 ± 1.5	2.3 ± 0.6	527.6 ± 30.5
Total	no.	188.8 ± 18.7	170.8 ± 17.8	142.0 ± 16.5	63.1 ± 7.7	48.8 ± 6.9	15.9 ± 2.8	6.9 ± 1.6	2.5 ± 0.7	639.3 ± 34.7
Number of people in the labour force (employed or unemployed) aged 15–64 years										
Has profound or severe disability	no.	51.7 ± 11.2	41.7 ± 9.2	35.8 ± 9.1	10.7 ± 4.1	12.8 ± 2.9	3.5 ± 1.3	3.8 ± 1.3	1.2 ± 0.4	162.6 ± 17.6
Other disability	no.	296.9 ± 21.3	270.1 ± 22.1	197.7 ± 17.4	102.4 ± 12.9	84.7 ± 7.0	26.3 ± 3.4	17.7 ± 2.7	4.9 ± 1.1	1 001.3 ± 38.7
Total with disability	no.	347.7 ± 25.0	314.4 ± 26.0	237.0 ± 20.0	111.9 ± 14.4	97.5 ± 7.4	30.1 ± 3.8	21.6 ± 3.1	5.8 ± 1.2	1 163.6 ± 45.3
Has no disability	no.	3 418.5 ± 49.6	2 695.9 ± 41.2	2 234.5 ± 35.4	1 221.6 ± 25.0	753.2 ± 15.1	212.6 ± 9.0	198.3 ± 4.5	88.6 ± 2.3	10 824.4 ± 69.5
Total	no.	3 765.3 ± 47.3	3 010.8 ± 38.6	2 469.1 ± 33.2	1 335.0 ± 23.0	850.5 ± 14.1	241.8 ± 8.8	219.8 ± 3.9	94.6 ± 2.0	11 986.3 ± 65.8
Proportion of people aged 15–64 years who are unemployed										
Has profound or severe disability	%	3.0 ± 4.7	14.3 ± 8.8	16.3 ± 8.3	–	10.4 ± 11.3	np	17.9 ± 16.5	–	10.3 ± 3.3
Other disability	%	9.0 ± 2.5	8.4 ± 2.5	9.4 ± 2.6	7.3 ± 3.7	10.7 ± 3.4	16.1 ± 5.2	np	8.8 ± 7.2	9.2 ± 1.2
Total with disability	%	8.5 ± 2.2	10.2 ± 2.4	9.9 ± 2.4	7.2 ± 3.5	9.5 ± 3.2	14.9 ± 4.6	4.9 ± 3.4	7.4 ± 6.0	9.4 ± 1.0
Has no disability	%	4.6 ± 0.5	5.2 ± 0.6	5.2 ± 0.6	4.5 ± 0.6	5.2 ± 0.8	5.3 ± 1.2	3.1 ± 0.8	2.6 ± 0.7	4.9 ± 0.3
Total	%	5.0 ± 0.5	5.7 ± 0.6	5.7 ± 0.7	4.7 ± 0.6	5.7 ± 0.8	6.6 ± 1.1	3.1 ± 0.7	2.7 ± 0.7	5.3 ± 0.3
2009										
Number of people who are unemployed aged 15–64 years										
Has profound or severe disability	no.	4.6 ± 3.0	4.7 ± 2.8	3.5 ± 2.3	1.9 ± 1.5	1.3 ± 1.2	0.4 ± 0.5	np	np	16.6 ± 5.6

TABLE 15A.80

Table 15A.80 **Unemployment rate for people with disability aged 15–64 years, all with reported disability, by disability status, by State/Territory ('000) (a), (b), (c), (d)**

	<i>Unit</i>	<i>NSW</i>	<i>Vic</i>	<i>Qld</i>	<i>WA</i>	<i>SA</i>	<i>Tas</i>	<i>ACT</i>	<i>NT (e)</i>	<i>Aust</i>
Other disability	no.	25.7 ± 8.2	15.9 ± 5.4	14.6 ± 5.2	8.3 ± 3.2	6.9 ± 2.7	2.7 ± 1.2	np	np	75.4 ± 12.6
Total with disability	no.	30.3 ± 8.6	20.6 ± 5.9	18.1 ± 6.0	10.2 ± 3.6	8.2 ± 3.0	3.1 ± 1.3	1 ± 0.7	0.6 ± 0.6	92 ± 13.7
Has no disability	no.	183.7 ± 16.9	140.8 ± 16.7	102.6 ± 13.5	43.6 ± 8.7	38.7 ± 5.1	9.8 ± 2.1	6.7 ± 1.8	2.9 ± 1.2	528.7 ± 27.4
Total	no.	214.0 ± 17.3	161.4 ± 17.6	120.7 ± 15.2	53.8 ± 9.4	46.8 ± 5.7	12.9 ± 2.7	7.7 ± 1.9	3.5 ± 1.3	620.8 ± 29.1
Number of people in the labour force (employed or unemployed) aged 15–64 years										
Has profound or severe disability	no.	48.3 ± 10.2	42.5 ± 7.9	29.1 ± 7.6	16.3 ± 3.7	12.1 ± 3.2	3.9 ± 1.4	3.1 ± 1.3	2.1 ± 1.0	157.4 ± 17.6
Other disability	no.	325.3 ± 22.3	231.8 ± 20.2	200.7 ± 17.4	118.7 ± 14.0	85.7 ± 9.9	27.3 ± 3.6	20.9 ± 3.7	10.5 ± 2.0	1021.1 ± 40.1
Total with disability	no.	373.6 ± 25.8	274.4 ± 21.8	229.8 ± 19.2	135 ± 14.9	97.8 ± 10.5	31.2 ± 3.9	24 ± 4.3	12.6 ± 2.3	1178.5 ± 43.3
Has no disability	no.	3331.6 ± 47.0	2619.1 ± 46.8	2118.7 ± 26.3	1082.2 ± 18.8	745.2 ± 15.9	212.9 ± 6.2	188.6 ± 5.3	93.6 ± 3.8	10392 ± 80.5
Total	no.	3 705.2 ± 44.3	2 893.5 ± 44.6	2 348.5 ± 29.5	1 217.2 ± 17.0	843.0 ± 14.6	244.1 ± 6.1	212.6 ± 4.4	106.3 ± 3.6	11 570.4 ± 80.3
Proportion of people aged 15–64 years who are unemployed										
Has profound or severe disability	%	9.6 ± 5.8	11 ± 6.4	12.1 ± 7.4	11.9 ± 8.6	10.7 ± 9.3	10.3 ± 11.3	np	np	10.6 ± 3.3
Other disability	%	7.9 ± 2.5	6.9 ± 2.3	7.3 ± 2.5	6.9 ± 2.6	8 ± 3.1	9.8 ± 4.2	np	np	7.4 ± 1.2
Total with disability	%	8.1 ± 2.2	7.5 ± 2.1	7.9 ± 2.5	7.5 ± 2.5	8.3 ± 2.9	9.9 ± 4.0	4.3 ± 2.9	4.6 ± 4.4	7.8 ± 1.1
Has no disability	%	5.5 ± 0.5	5.4 ± 0.6	4.8 ± 0.6	4 ± 0.8	5.2 ± 0.7	4.6 ± 1.0	3.5 ± 0.9	3.1 ± 1.3	5.1 ± 0.3
Total	%	5.8 ± 0.5	5.6 ± 0.6	5.1 ± 0.6	4.4 ± 0.8	5.6 ± 0.7	5.3 ± 1.1	3.6 ± 0.9	3.3 ± 1.2	5.4 ± 0.2

Data are comparable across jurisdictions and over time.

Data are complete (subject to caveats) for the current reporting period.

* Indicates the estimate or proportion has a relative standard error between 25 per cent and 50 per cent and should therefore be used with caution.

** Indicates estimate has a relative standard error greater than 50 per cent and is considered too unreliable for general use

- (a) Cells in the table have been randomly adjusted to avoid the release of confidential data. Discrepancies may occur between sums of the component items and totals. Refer to the SDAC Summary of Findings Publication (ABS Cat. no. 4430.0) for more details.
- (b) For people aged 15–64 years, living in households.
- (c) Profound or severe core activity limitation refers to always or sometimes needing assistance with one or more of the core activities. Core activities comprise communication, mobility and self care.
- (d) A person has a restriction if he/she has difficulty participating in life situations, needs assistance from another person or uses an aid. A long term condition is defined as a disease or disorder which has lasted or is likely to last for at least six months; or a disease, disorder or event (e.g. stroke, poisoning, accident etc.) which produces an impairment or restriction which has lasted or is likely to last for at least six months. Long-term conditions have been coded to a classification based on the Australian Standard Classification of Education (ASCED), 2001 (Cat. no. 1272.0).
- (d) The rates reported in this table include 95 per cent confidence intervals (for example, X per cent ± X per cent).

Table 15A.80 **Unemployment rate for people with disability aged 15–64 years, all with reported disability, by disability status, by State/Territory ('000) (a), (b), (c), (d)**

	<i>Unit</i>	<i>NSW</i>	<i>Vic</i>	<i>Qld</i>	<i>WA</i>	<i>SA</i>	<i>Tas</i>	<i>ACT</i>	<i>NT (e)</i>	<i>Aust</i>
(e)	Data for the NT should be interpreted with caution as the Survey of Disability, Ageing and Carers excludes very remote areas which comprises more than 20 per cent of the estimated resident population in the NT living in private dwellings.									
(f)	Includes those with moderate or mild core activity limitations, schooling or employment restrictions and those who do not have a specific limitation or restriction.									
(g)	Includes those who do not have a specific limitation or restriction. – Nil or rounded to zero. np Not published.									

Source: ABS (unpublished) Survey of Disability, Ageing and Carers, 2009, 2012, 2015 and 2018, Cat. No. 4430.0.

TABLE 15A.81

Table 15A.81 Labour force participation rate for people with disability aged 15–64 years, all with reported disability, by remoteness area, by State/Territory ('000) (a), (b)

	<i>Unit</i>	<i>NSW</i>	<i>Vic</i>	<i>Qld</i>	<i>WA</i>	<i>SA</i>	<i>Tas</i>	<i>ACT</i>	<i>NT (c)</i>	<i>Aust</i>
2018										
Number of persons with disability aged 15–64 years who are in the labour force										
Major cities	no.	213.9 ± 21.8	202.2 ± 25.8	159.4 ± 21.9	96.2 ± 10.4	58.1 ± 15.0	..	29.9 ± 4.9	..	758.8 ± 44.6
Other (d)	no.	94.5 ± 18.3	70.9 ± 15.4	94.2 ± 15.0	19.1 ± 6.3	24.5 ± 11.8	27.8 ± 6.9	..	6.4 ± 3.8*	337.6 ± 31.1
Total	no.	309.5 ± 27.3	271.4 ± 27.1	251.2 ± 24.1	115.8 ± 11.3	84.9 ± 18.6	27.8 ± 6.9	29.9 ± 4.9	6.4 ± 3.8*	1 098.6 ± 51.7
Number of persons with disability aged 15–64 years										
Major cities	no.	415.9 ± 33.4	376.9 ± 37.7	275.0 ± 28.0	156.1 ± 14.1	104.3 ± 23.1	..	43.5 ± 6.2	..	1 369.8 ± 67.1
Other (d)	no.	191.8 ± 25.6	147.3 ± 16.7	189.8 ± 26.4	39.2 ± 8.6	41.0 ± 12.5	67.4 ± 13.5	..	11.0 ± 5.7*	684.6 ± 45.6
Total	no.	606.7 ± 38.1	523.1 ± 39.0	464.4 ± 36.4	195.8 ± 14.6	144.9 ± 27.5	67.4 ± 13.5	43.5 ± 6.2	11.0 ± 5.7*	2 057.5 ± 76.6
Proportion of people with disability aged 15–64 years who are in the labour force										
Major cities	%	51.4 ± 3.2	53.6 ± 4.2	58.0 ± 5.3	61.6 ± 3.6	55.7 ± 7.4	..	68.7 ± 5.3	..	55.4 ± 1.8
Other (d)	%	49.3 ± 7.0	48.1 ± 9.0	49.6 ± 3.8	48.7 ± 11.9	59.8 ± 22.3	41.2 ± 6.0	..	58.2 ± 16.7	49.3 ± 3.1
Total	%	51.0 ± 3.2	51.9 ± 3.5	54.1 ± 3.0	59.1 ± 3.7	58.6 ± 6.4	41.2 ± 6.0	68.7 ± 5.3	58.2 ± 16.7	53.4 ± 1.6
2015										
Number of persons with disability aged 15–64 years who are in the labour force										
Major cities	no.	221.7 ± 23.2	206.7 ± 22.6	151.5 ± 17.3	76.6 ± 11.4	71.8 ± 10.0	..	20.8 ± 2.9	..	748.4 ± 38.4
Other (d)	no.	120.0 ± 17.8	92.1 ± 16.9	87.7 ± 15.5	24.4 ± 5.7	28.7 ± 6.2	36.7 ± 3.7	–	7.9 ± 1.5	396.7 ± 30.2
Total	no.	339.6 ± 30.2	300.2 ± 29.1	240.0 ± 22.1	101.6 ± 12.6	99.0 ± 10.2	36.7 ± 3.7	20.8 ± 2.9	7.9 ± 1.5	1 147.2 ± 48.0
Number of persons with disability aged 15–64 years										
Major cities	no.	441.1 ± 34.7	385.8 ± 34.4	258.1 ± 24.8	131.8 ± 15.8	136.1 ± 12.4	..	34.6 ± 3.6	..	1 387.5 ± 52.4
Other (d)	no.	221.0 ± 28.4	177.3 ± 24.4	184.3 ± 25.3	43.9 ± 8.4	52.6 ± 9.3	67.6 ± 5.6	–	11.8 ± 1.6	761.6 ± 43.4
Total	no.	662.8 ± 46.0	565.0 ± 37.2	442.8 ± 35.0	175.9 ± 17.6	188.2 ± 13.6	67.6 ± 5.6	34.6 ± 3.6	11.8 ± 1.6	2 148.9 ± 65.5
Proportion of people with disability aged 15–64 years who are in the labour force										
Major cities	%	50.3 ± 3.5	53.6 ± 3.4	58.7 ± 3.6	58.1 ± 5.1	52.7 ± 5.6	..	60.1 ± 5.6	..	53.9 ± 1.9
Other (d)	%	54.3 ± 4.0	52.0 ± 6.3	47.6 ± 5.3	55.7 ± 7.4	54.6 ± 6.7	54.3 ± 3.2	–	67.1 ± 8.7	52.1 ± 2.6
Total	%	51.2 ± 2.8	53.1 ± 3.8	54.2 ± 2.6	57.8 ± 4.3	52.6 ± 3.9	54.3 ± 3.2	60.1 ± 5.6	67.1 ± 8.7	53.4 ± 1.5

TABLE 15A.81

Table 15A.81 Labour force participation rate for people with disability aged 15–64 years, all with reported disability, by remoteness area, by State/Territory ('000) (a), (b)

	<i>Unit</i>	<i>NSW</i>	<i>Vic</i>	<i>Qld</i>	<i>WA</i>	<i>SA</i>	<i>Tas</i>	<i>ACT</i>	<i>NT (c)</i>	<i>Aust</i>
<i>2012</i>										
Number of persons with disability aged 15–64 years who are in the labour force										
Major cities	no.	245.5 ± 20.2	211.7 ± 21.8	146.9 ± 17.2	80.2 ± 11.5	68.0 ± 6.5	..	21.6 ± 3.1	..	775.8 ± 38.3
Other (d)	no.	102.2 ± 18.4	99.3 ± 15.7	88.2 ± 16.9	31.4 ± 7.4	30.2 ± 4.8	30.1 ± 3.8	..	5.8 ± 1.2	385.8 ± 30.0
Total	no.	347.7 ± 25.0	314.4 ± 26.0	237.0 ± 20.0	111.9 ± 14.4	97.5 ± 7.4	30.1 ± 3.8	21.6 ± 3.1	5.8 ± 1.2	1 163.6 ± 45.3
Number of persons with disability aged 15–64 years										
Major cities	no.	472.3 ± 39.3	393.3 ± 28.1	258.9 ± 25.4	137.0 ± 15.1	129.8 ± 10.9	..	34.3 ± 4.0	..	1427.6 ± 58.1
Other (d)	no.	217.4 ± 29.7	188.3 ± 24.1	179.3 ± 22.8	59.7 ± 11.4	56.3 ± 7.3	65.7 ± 7.1	..	9.9 ± 1.6	778.6 ± 42.7
Total	no.	687.3 ± 43.8	583.3 ± 38.3	438.6 ± 29.4	198.2 ± 18.0	185.3 ± 12.4	65.7 ± 7.1	34.3 ± 4.0	9.9 ± 1.6	2 204.0 ± 67.2
Proportion of people with disability aged 15–64 years who are in the labour force										
Major cities	%	52.0 ± –	53.8 ± 4.0	56.8 ± 3.6	58.6 ± 5.3	52.4 ± 2.4	..	63.0 ± 5.3	..	54.3 ± 1.5
Other (d)	%	47.0 ± 5.5	52.7 ± 4.9	49.2 ± 7.0	52.6 ± 7.1	53.7 ± 5.2	45.8 ± 3.1	..	58.6 ± 7.0	49.6 ± 2.7
Total	%	50.6 ± 1.7	53.9 ± 2.7	54.0 ± 2.8	56.5 ± 5.1	52.6 ± 1.9	45.8 ± 3.1	63.0 ± 5.3	58.6 ± 7.0	52.8 ± 1.3
<i>2009</i>										
Number of persons with disability aged 15–64 years who are in the labour force										
Major cities	no.	267.9 ± 24.8	178.4 ± 17.6	129.2 ± 12.4	92.5 ± 12.1	74.5 ± 9.4	..	24.0 ± 4.3	..	766.6 ± 32.3
Inner regional	no.	91.0 ± 21.1	81.0 ± 15.3	64.2 ± 12.7	19.7 ± 7.2	10.6 ± 4.5	22.2 ± 4.4	288.7 ± 34.6
Other (e)	no.	14.7 ± 7.1	14.9 ± 6.6	36.4 ± 9.7	22.9 ± 6.4	12.7 ± 5.4	9.0 ± 2.2	..	12.6 ± 2.3	123.1 ± 17.6
Total	no.	373.6 ± 25.8	274.4 ± 21.8	229.8 ± 19.2	135.0 ± 14.9	97.8 ± 10.5	31.2 ± 3.9	24.0 ± 4.3	12.6 ± 2.3	1 178.5 ± 43.3
Number of persons with disability aged 15–64 years										
Major cities	no.	479.8 ± 38.7	350.4 ± 27.4	239.5 ± 20.0	147.7 ± 14.2	130.2 ± 11.0	..	33.6 ± 4.8	..	1 381.2 ± 49.9
Inner regional	no.	183.9 ± 28.8	140.8 ± 22.2	131.0 ± 18.4	32.9 ± 9.2	21.9 ± 7.3	39.9 ± 6.3	550.4 ± 47.5
Other (e)	no.	35.5 ± 14.7	32.6 ± 11.9	67.7 ± 15.9	35.9 ± 9.0	27.5 ± 8.9	21.2 ± 4.0	..	19.3 ± 3.2	239.7 ± 31.6
Total	no.	699.2 ± 41.3	523.7 ± 32.0	438.2 ± 24.3	216.5 ± 16.7	179.6 ± 12.9	61.1 ± 5.8	33.6 ± 4.8	19.3 ± 3.2	2 171.3 ± 66.5
Proportion of people with disability aged 15–64 years who are in the labour force										
Major cities	%	55.8 ± 2.5	50.9 ± 3.0	53.9 ± 2.5	62.6 ± 5.6	57.2 ± 5.3	..	71.4 ± 7.8	..	55.5 ± 1.2

Table 15A.81 **Labour force participation rate for people with disability aged 15–64 years, all with reported disability, by remoteness area, by State/Territory ('000) (a), (b)**

	<i>Unit</i>	<i>NSW</i>	<i>Vic</i>	<i>Qld</i>	<i>WA</i>	<i>SA</i>	<i>Tas</i>	<i>ACT</i>	<i>NT (c)</i>	<i>Aust</i>
Inner regional	%	49.5 ± 8.4	57.5 ± 6.0	49.0 ± 6.8	59.9 ± 14.0	48.4 ± 12.5	55.6 ± 6.6	52.5 ± 4.3
Other (e)	%	41.4 ± 10.3	45.7 ± 11.7	53.8 ± 6.7	63.8 ± 8.0	46.2 ± 12.7	42.5 ± 6.3	..	65.3 ± 5.9	51.4 ± 2.9
Total	%	53.4 ± 1.9	52.4 ± 2.8	52.4 ± 3.4	62.4 ± 4.9	54.5 ± 4.3	51.1 ± 4.1	71.4 ± 7.8	65.3 ± 5.9	54.3 ± 1.1

Data are comparable across jurisdictions and over time.

Data are complete (subject to caveats) for the current reporting period.

* Indicates estimate has a relative standard error 25 per cent to 50 per cent and should be used with caution

- (a) The rates reported in this table include 95 per cent confidence intervals (for example, X per cent ± X per cent).
 - (b) Cells in the table have been randomly adjusted to avoid the release of confidential data. Discrepancies may occur between sums of the component items and totals. Refer to the SDAC Summary of Findings Publication (ABS Cat. no. 4430.0) for more details.
 - (c) Data for the NT should be interpreted with caution as the Survey of Disability, Ageing and Carers excludes very remote areas which comprises more than 20 per cent of the estimated resident population in the NT living in private dwellings.
 - (d) Includes inner regional, outer regional and remote areas. Excludes very remote and migratory. Refer to the SDAC Summary of Findings publication (ABS Cat. no. 4430.0) further details.
 - (e) 'Other' includes outer regional and remote areas.
- .. Not applicable. – Nil or rounded to zero.

Source: ABS (unpublished) Survey of Disability, Ageing and Carers, 2009, 2012, 2015 and 2018, Cat. No. 4430.0.

TABLE 15A.82

Table 15A.82 **Employment-to-population ratio for people with disability aged 15–64 years, all with reported disability, by remoteness area, by State/Territory ('000) (a), (b)**

	<i>Unit</i>	<i>NSW</i>	<i>Vic</i>	<i>Qld</i>	<i>WA</i>	<i>SA</i>	<i>Tas</i>	<i>ACT</i>	<i>NT (c)</i>	<i>Aust</i>
<i>2018</i>										
Number of persons with disability aged 15–64 years who are employed										
Major cities	no.	191.8 ± 20.3	179.5 ± 24.3	145.7 ± 19.7	86.1 ± 10.6	52.6 ± 13.9	..	27.2 ± 4.5	..	680.6 ± 40.0
Other (d)	no.	86.1 ± 16.0	64.0 ± 15.6	83.2 ± 15.3	16.9 ± 6.0	24.0 ± 11.8*	26.9 ± 7.1	..	5.0 ± 3.2*	305.3 ± 30.5
Total	no.	278.5 ± 25.7	240.8 ± 26.9	227.9 ± 23.2	103.5 ± 11.4	72.7 ± 17.8	26.9 ± 7.1	27.2 ± 4.5	5.0 ± 3.2*	984.2 ± 50.2
Number of persons with disability aged 15–64 years										
Major cities	no.	415.9 ± 33.4	376.9 ± 37.7	275.0 ± 28.0	156.1 ± 14.1	104.3 ± 23.1	..	43.5 ± 6.2	..	1 369.8 ± 67.1
Other (d)	no.	191.8 ± 25.6	147.3 ± 16.7	189.8 ± 26.4	39.2 ± 8.6	41.0 ± 12.5	67.4 ± 13.5	..	11.0 ± 5.7*	684.6 ± 45.6
Total	no.	606.7 ± 38.1	523.1 ± 39.0	464.4 ± 36.4	195.8 ± 14.6	144.9 ± 27.5	67.4 ± 13.5	43.5 ± 6.2	11.0 ± 5.7*	2 057.5 ± 76.6
Proportion of people with disability aged 15–64 years who are employed										
Major cities	%	46.1 ± 3.2	47.6 ± 4.3	53.0 ± 4.7	55.2 ± 4.7	50.4 ± 7.3	..	62.6 ± 5.4	..	49.7 ± 1.7
Other (d)	%	44.9 ± 5.8	43.5 ± 9.4	43.8 ± 5.3	43.1 ± 11.9	58.6 ± 22.5	39.9 ± 6.8	..	45.5 ± 17.3	44.6 ± 3.3
Total	%	45.9 ± 3.1	46.0 ± 3.8	49.1 ± 3.2	52.9 ± 4.3	50.2 ± 7.8	39.9 ± 6.8	62.6 ± 5.4	45.5 ± 17.3	47.8 ± 1.7
<i>2015</i>										
Number of persons with disability aged 15–64 years who are employed										
Major cities	no.	202.9 ± 22.5	192.0 ± 21.8	134.3 ± 15.6	66.7 ± 11.2	62.6 ± 9.0	..	20.1 ± 2.9	..	680.0 ± 35.9
Other (d)	no.	109.8 ± 16.6	84.0 ± 15.3	76.9 ± 14.8	23.0 ± 5.2	24.3 ± 5.2	31.4 ± 3.3	–	7.6 ± 1.5	352.4 ± 28.2
Total	no.	312.2 ± 29.8	275.4 ± 27.5	209.6 ± 20.2	90.0 ± 13.0	86.2 ± 9.2	31.4 ± 3.3	20.1 ± 2.9	7.6 ± 1.5	1 034.0 ± 46.3
Number of persons with disability aged 15–64 years										
Major cities	no.	441.1 ± 34.7	385.8 ± 34.4	258.1 ± 24.8	131.8 ± 15.8	136.1 ± 12.4	..	34.6 ± 3.6	..	1 387.5 ± 52.4
Other (d)	no.	221.0 ± 28.4	177.3 ± 24.4	184.3 ± 25.3	43.9 ± 8.4	52.6 ± 9.3	67.6 ± 5.6	–	11.8 ± 1.6	761.6 ± 43.4
Total	no.	662.8 ± 46.0	565.0 ± 37.2	442.8 ± 35.0	175.9 ± 17.6	188.2 ± 13.6	67.6 ± 5.6	34.6 ± 3.6	11.8 ± 1.6	2 148.9 ± 65.5
Proportion of people with disability aged 15–64 years who are employed										
Major cities	%	46.0 ± 3.6	49.8 ± 3.5	52.0 ± 3.4	50.6 ± 5.9	46.0 ± 5.1	..	58.1 ± 5.7	..	49.0 ± 1.8
Other (d)	%	49.7 ± 3.9	47.4 ± 5.6	41.7 ± 5.6	52.5 ± 6.1	46.3 ± 5.6	46.5 ± 3.0	–	64.2 ± 8.6	46.3 ± 2.6
Total	%	47.1 ± 3.1	48.8 ± 3.7	47.3 ± 2.6	51.2 ± 5.4	45.8 ± 3.6	46.5 ± 3.0	58.1 ± 5.7	64.2 ± 8.6	48.1 ± 1.6

TABLE 15A.82

Table 15A.82 **Employment-to-population ratio for people with disability aged 15–64 years, all with reported disability, by remoteness area, by State/Territory ('000) (a), (b)**

	<i>Unit</i>	<i>NSW</i>	<i>Vic</i>	<i>Qld</i>	<i>WA</i>	<i>SA</i>	<i>Tas</i>	<i>ACT</i>	<i>NT (c)</i>	<i>Aust</i>
2012										
Number of persons with disability aged 15–64 years who are employed										
Major cities	no.	227.7 ± 18.9	190.4 ± 20.4	132.2 ± 17.1	74.7 ± 10.6	61.0 ± 6.4	..	20.4 ± 3.1	..	708.3 ± 36.8
Other (d)	no.	87.2 ± 16.8	90.6 ± 14.3	79.0 ± 16.1	28.3 ± 7.0	26.4 ± 5.0	25.6 ± 3.3	..	5.4 ± 1.1	343.6 ± 27.8
Total	no.	315.5 ± 23.0	281.0 ± 23.3	212.3 ± 20.0	104.7 ± 13.2	86.7 ± 6.9	25.6 ± 3.3	20.4 ± 3.1	5.4 ± 1.1	1052.3 ± 42.6
Number of persons with disability aged 15–64 years										
Major cities	no.	472.3 ± 39.3	393.3 ± 28.1	258.9 ± 25.4	137.0 ± 15.1	129.8 ± 10.9	..	34.3 ± 4.0	..	1427.6 ± 58.1
Other (d)	no.	217.4 ± 29.7	188.3 ± 24.1	179.3 ± 22.8	59.7 ± 11.4	56.3 ± 7.3	65.7 ± 7.1	..	9.9 ± 1.6	778.6 ± 42.7
Total	no.	687.3 ± 43.8	583.3 ± 38.3	438.6 ± 29.4	198.2 ± 18.0	185.3 ± 12.4	65.7 ± 7.1	34.3 ± 4.0	9.9 ± 1.6	2 204.0 ± 67.2
Proportion of people with disability aged 15–64 years who are employed										
Major cities	%	48.2 ± –	48.4 ± 3.9	51.0 ± 4.3	54.5 ± 4.8	47.0 ± 2.9	..	59.4 ± 5.5	..	49.6 ± 1.6
Other (d)	%	40.1 ± 5.4	48.1 ± 4.5	44.1 ± 7.0	47.4 ± 7.3	46.9 ± 6.5	38.9 ± 2.8	..	54.9 ± 7.2	44.1 ± 2.6
Total	%	45.9 ± 1.6	48.2 ± 2.4	48.4 ± 3.2	52.9 ± 4.7	46.8 ± 2.0	38.9 ± 2.8	59.4 ± 5.5	54.9 ± 7.2	47.7 ± 1.3
2009										
Number of persons with disability aged 15–64 years who are employed										
Major cities	no.	244.6 ± 23.8	165.2 ± 16.1	122.4 ± 11.4	87.1 ± 12.0	68.3 ± 8.6	..	23.0 ± 4.1	..	710.6 ± 30.0
Inner regional	no.	86.3 ± 20.2	75.3 ± 14.5	55.8 ± 11.8	17.5 ± 6.7	9.7 ± 4.0	20.1 ± 4.1	264.7 ± 31.9
Other (e)	no.	12.3 ± 6.3	13.2 ± 6.3	33.5 ± 9.3	20.3 ± 6.3	11.6 ± 4.8	8.0 ± 2.0	..	12.0 ± 2.3	111.1 ± 15.8
Total	no.	343.3 ± 25.6	253.8 ± 19.6	211.7 ± 16.7	124.8 ± 15.1	89.7 ± 9.3	28.1 ± 3.7	23.0 ± 4.1	12.0 ± 2.3	1 086.4 ± 40.4
Number of persons with disability aged 15–64 years										
Major cities	no.	479.8 ± 38.7	350.4 ± 27.4	239.5 ± 20.0	147.7 ± 14.2	130.2 ± 11.0	..	33.6 ± 4.8	..	1 381.2 ± 49.9
Inner regional	no.	183.9 ± 28.8	140.8 ± 22.2	131.0 ± 18.4	32.9 ± 9.2	21.9 ± 7.3	39.9 ± 6.3	550.4 ± 47.5
Other (e)	no.	35.5 ± 14.7	32.6 ± 11.9	67.7 ± 15.9	35.9 ± 9.0	27.5 ± 8.9	21.2 ± 4.0	..	19.3 ± 3.2	239.7 ± 31.6
Total	no.	699.2 ± 41.3	523.7 ± 32.0	438.2 ± 24.3	216.5 ± 16.7	179.6 ± 12.9	61.1 ± 5.8	33.6 ± 4.8	19.3 ± 3.2	2 171.3 ± 66.5
Proportion of people with disability aged 15–64 years who are employed										
Major cities	%	51.0 ± 2.9	47.1 ± 2.8	51.1 ± 1.9	59.0 ± 5.8	52.5 ± 4.9	..	68.5 ± 7.5	..	51.4 ± 1.3

Table 15A.82 **Employment-to-population ratio for people with disability aged 15–64 years, all with reported disability, by remoteness area, by State/Territory ('000) (a), (b)**

	<i>Unit</i>	<i>NSW</i>	<i>Vic</i>	<i>Qld</i>	<i>WA</i>	<i>SA</i>	<i>Tas</i>	<i>ACT</i>	<i>NT (c)</i>	<i>Aust</i>
Inner regional	%	46.9 ± 8.1	53.5 ± 5.9	42.6 ± 6.7	53.2 ± 13.8	44.3 ± 11.0	50.4 ± 6.6	48.1 ± 4.1
Other (e)	%	34.7 ± 10.6	40.6 ± 12.4	49.5 ± 7.4	56.6 ± 10.3	42.2 ± 10.5	37.7 ± 6.2	..	62.0 ± 6.6	46.4 ± 2.6
Total	%	49.1 ± 2.2	48.5 ± 2.2	48.3 ± 2.7	57.6 ± 5.4	50.0 ± 3.7	46.0 ± 4.2	68.5 ± 7.5	62.0 ± 6.6	50.0 ± 1.0

Data are comparable across jurisdictions and over time.

Data are complete (subject to caveats) for the current reporting period.

* Indicates estimate has a relative standard error 25 per cent to 50 per cent and should be used with caution.

- (a) The rates reported in this table include 95 per cent confidence intervals (for example, X per cent ± X per cent).
 - (b) Cells in the table have been randomly adjusted to avoid the release of confidential data. Discrepancies may occur between sums of the component items and totals. Refer to the SDAC Summary of Findings Publication (ABS Cat. no. 4430.0) for more details.
 - (c) Data for the NT should be interpreted with caution as the Survey of Disability, Ageing and Carers excludes very remote areas which comprises more than 20 per cent of the estimated resident population in the NT living in private dwellings.
 - (d) Includes inner regional, outer regional and remote areas. Excludes very remote and migratory. Refer to the SDAC Summary of Findings publication (ABS Cat. no. 4430.0) further details.
 - (e) 'Other' includes outer regional and remote areas.
- .. Not applicable. – Nil or rounded to zero.

Source: ABS (unpublished) Survey of Disability, Ageing and Carers, 2009, 2012, 2015 and 2018, Cat. No. 4430.0.

Table 15A.83 **Rate for primary carers (carers of people with disability aged 0-64 years) aged 15–64 years who are underemployed, by carer sex, by State and Territory (a), (b), (c)**

	<i>Unit</i>	<i>NSW</i>	<i>Vic</i>	<i>Qld</i>	<i>WA</i>	<i>SA</i>	<i>Tas</i>	<i>ACT</i>	<i>NT (d)</i>	<i>Aust</i>
2018										
Number of primary carers aged 15–64 years who are underemployed (e)										
Male	'000	–	2.2 ± 2.1*	1.7 ± np**	–	–	–	–	–	5.5 ± 3.9*
Female	'000	5.7 ± 4.5*	5.4 ± 3.5*	4.5 ± 2.7*	1.8 ± 1.4*	–	–	–	–	16.5 ± 6.7
Persons	'000	7.4 ± 4.7*	6.7 ± 3.9*	6.0 ± 3.5*	1.8 ± 1.4*	–	–	–	–	21.9 ± 7.3
Number of primary carers participating in the labour force (employed or unemployed) aged 15–64 years										
Male	'000	17.5 ± 7.1	18.3 ± 6.2	12.9 ± 4.8	5.2 ± 2.5	3.4 ± np**	2.7 ± 2.4*	2.2 ± 1.5*	–	61.2 ± 13.0
Female	'000	57.3 ± 11.7	47.5 ± 9.7	39.6 ± 10.2	15.2 ± 3.8	5.7 ± np**	4.2 ± 2.5*	2.9 ± 2.0*	4.0 ± 3.3*	173.8 ± 19.8
Persons	'000	74.8 ± 13.0	64 ± 11.8	50.7 ± 11.5	21.2 ± 4.7	12.4 ± 6.8*	6.4 ± 2.9	4.5 ± 2.3*	4.0 ± 3.3*	233.1 ± 23.3
Proportion of primary carers aged 15–64 years who are underemployed										
Male	%	–	12 ± 10.6*	13.2 ± np**	–	–	–	–	–	9.0 ± 6.0*
Female	%	9.9 ± 7.5*	11.4 ± 7.1*	11.4 ± 6.3*	11.8 ± 9.0*	–	–	–	–	9.5 ± 3.7
Persons	%	9.9 ± 6.0*	10.5 ± 5.8*	11.8 ± 6.2*	8.5 ± 6.5*	–	–	–	–	9.4 ± 3.0
2015										
Number of primary carers aged 15–64 years who are underemployed (e)										
Male	'000	–	4.3 ± 3.1*	–	2.5 ± 2.0*	np	–	–	–	6.2 ± 3.2*
Female	'000	3.9 ± 3.2*	6.6 ± 4.1*	4.2 ± 3.0*	2.4 ± 1.7*	2.1 ± 1.5*	1.0 ± 1.0*	–	–	18.5 ± 6.4
Persons	'000	3.6 ± 3.2*	9.2 ± 4.4	4.2 ± 3.0*	4.4 ± 2.3*	2.1 ± 1.6*	1.3 ± 1.1*	–	–	24.3 ± 6.9
Number of primary carers participating in the labour force (employed or unemployed) aged 15–64 years										
Male	'000	16.3 ± 6.5	23.0 ± 7.0	13.7 ± 5.5	8.4 ± 3.8	6.6 ± 2.7	3.0 ± 1.4	1.2 ± 0.7*	np	75.3 ± 12.1
Female	'000	48.4 ± 11.6	36.5 ± 9.7	31.6 ± 6.7	15.6 ± 4.3	10.6 ± 3.6	7.0 ± 2.1	2.5 ± 1.0	1.3 ± 0.6	155.1 ± 19.2
Persons	'000	66.4 ± 12.5	59.1 ± 13.4	43.6 ± 8.2	23.7 ± 5.5	18.0 ± 4.4	10.0 ± 2.5	3.9 ± 1.3	1.2 ± 0.6*	228.7 ± 21.9
Proportion of primary carers aged 15–64 years who are underemployed										
Male	%	–	18.4 ± 12.4*	–	29.3 ± 20.2*	np	–	–	–	8.3 ± 4.1*
Female	%	8.0 ± 6.3*	18.0 ± 10.1*	13.2 ± 8.9*	15.4 ± 10.2*	20.1 ± 12.8*	14.6 ± 13.0*	–	–	11.9 ± 3.8
Persons	%	5.4 ± 4.6*	15.6 ± 6.5	9.6 ± 6.5*	18.7 ± 8.4	11.6 ± 8.5*	13.0 ± 10.9*	–	–	10.6 ± 2.8

Table 15A.83 **Rate for primary carers (carers of people with disability aged 0-64 years) aged 15-64 years who are underemployed, by carer sex, by State and Territory (a), (b), (c)**

	Unit	NSW	Vic	Qld	WA	SA	Tas	ACT	NT (d)	Aust
2012										
Number of primary carers aged 15-64 years who are underemployed (e)										
Male	'000	–	np	–	np	np	–	–	–	2.2 ± 2.0*
Female	'000	3.9 ± 3.0	np	2.8 ± 2.6*	np	np	np	–	–	13.7 ± 4.7
Persons	'000	3.9 ± 3.0	4.6 ± 2.9	2.8 ± 2.8*	np	1.4 ± 1.5	np	–	–	15.9 ± 4.7
Number of primary carers in the labour force (employed or unemployed) aged 15-64 years										
Male	'000	21.8 ± 7.2	14.2 ± 5.5	17.2 ± 5.1	5.0 ± 2.6*	4.7 ± 1.7	1.8 ± 1.2	1.4 ± 1.0	np	63.8 ± 9.0
Female	'000	38.2 ± 9.4	37.9 ± 7.6	29.7 ± 7.0	13.5 ± 3.2	10.8 ± 3.2	4.5 ± 1.7	2.5 ± 1.0	0.7 ± 0.4	137.6 ± 14.4
Persons	'000	58.0 ± 11.4	54.2 ± 9.7	43.3 ± 8.6	18.0 ± 4.0	14.9 ± 3.7	6.5 ± 2.0	4.1 ± 1.4	1.2 ± 0.5	200.4 ± 17.2
Proportion of primary carers aged 15-64 years who are underemployed										
Male	%	–	np	–	np	np	–	–	–	3.4 ± 3.2*
Female	%	10.2 ± 7.4*	np	9.3 ± 8.8*	np	np	np	–	–	10.0 ± 3.3
Persons	%	6.7 ± 4.9*	8.4 ± 5.4*	6.4 ± 6.0*	np	9.6 ± 9.3	np	–	–	7.9 ± 2.2

Data are comparable across jurisdictions and over time.

Data are complete (subject to caveats) for the current reporting period.

* Indicates the estimate or proportion has a relative standard error between 25 per cent and 50 per cent and should therefore be used with caution.

** Indicates the estimate or proportion has a relative standard error greater than 50 per cent and is considered too unreliable for general use.

- (a) Cells in the table have been randomly adjusted to avoid the release of confidential data. Discrepancies may occur between sums of the component items and totals. Refer to the SDAC Summary of Findings Publication (ABS Cat. no. 4430.0) for more details.
- (b) Includes primary carers (aged 15-64 years) with a main recipient aged 0-64 years or a non-main recipient aged 0-64 years with a profound or severe core activity limitation. See sub-section 15.4 for more details.
- (c) Data for the NT should be interpreted with caution as the Survey of Disability, Ageing and Carers excludes very remote areas which comprises more than 20 per cent of the estimated resident population in the NT living in private dwellings.
- (d) The rates reported in this table include 95 per cent confidence intervals (for example, X per cent ± X per cent).
- (e) Underemployed is defined as persons aged 15-64 years who are employed and usually work less than 35 hours per week, who wanted to work more hours and would be able to start work with more hours in the next four weeks.

– Nil or rounded to zero. **np** Not published.

Source: ABS (unpublished) Survey of Disability, Ageing and Carers, 2012, 2015 and 2018, Cat. No. 4430.0.

TABLE 15A.84

Table 15A.84 Labour force participation rate for primary carers (carers of people with disability aged 0–64 years) aged 15–64 years, by carer sex, by State/Territory (000's) (a), (b), (c)

	<i>Unit</i>	<i>NSW</i>	<i>Vic</i>	<i>Qld</i>	<i>WA</i>	<i>SA</i>	<i>Tas</i>	<i>ACT</i>	<i>NT (d)</i>	<i>Aust</i>
2018										
Number of primary carers aged 15–64 years who are in the labour force										
Male	no.	17.5 ± 7.1	18.3 ± 6.2	12.9 ± 4.8	5.2 ± 2.5	3.4 ± np**	2.7 ± 2.4*	2.2 ± 1.5*	–	61.2 ± 13.0
Female	no.	57.3 ± 11.7	47.5 ± 9.7	39.6 ± 10.3	15.2 ± 3.8	5.7 ± np**	4.2 ± 2.5*	2.9 ± 2.0*	4.0 ± 3.3*	173.8 ± 19.8
Persons	no.	74.8 ± 13.0	64.0 ± 11.8	50.7 ± 11.5	21.2 ± 4.7	12.4 ± 6.8*	6.4 ± 2.9	4.5 ± 2.3*	4.0 ± 3.3*	233.1 ± 23.3
Total number of primary carers aged 15–64 years										
Male	no.	30.8 ± 9.5	26.3 ± 7.4	23.4 ± 7.9	8.6 ± 3.0	7.1 ± 6.0*	2.1 ± np**	2.0 ± np**	–	99.8 ± 15.8
Female	no.	93.3 ± 15.7	84.4 ± 10.8	71.0 ± 13.2	27.5 ± 4.6	10.5 ± 7.6*	10.0 ± 3.5	4.4 ± 2.5*	3.2 ± np**	306.7 ± 25.8
Persons	no.	124.6 ± 17.1	109.7 ± 12.9	95.9 ± 16.0	34.5 ± 4.9	17.7 ± 8.8*	13.8 ± 4.2	7.3 ± 3.5	3.9 ± np**	408.8 ± 29.6
Proportion of primary carers aged 15–64 years who are in the labour force										
Male	%	56.8 ± 14.9	69.6 ± 12.8	55.1 ± 8.7	60.5 ± 19.7	47.9 ± np**	128.6 ± np**	110.0 ± np**	–	61.3 ± 8.5
Female	%	61.4 ± 7.0	56.3 ± 8.9	55.8 ± 10.1	55.3 ± 10.4	54.3 ± 44.4	42.0 ± 19.5	65.9 ± 27.8	125.0 ± np**	56.7 ± 4.3
Persons	%	60.0 ± 6.5	58.3 ± 8.2	52.9 ± 8.2	61.4 ± 10.3	70.1 ± 16.0	46.4 ± 15.9	61.6 ± 11.8	102.6 ± np**	57.0 ± 3.9
2015										
Number of primary carers aged 15–64 years who are in the labour force										
Male	no.	16.3 ± 6.5	23.0 ± 7.0	13.7 ± 5.5	8.4 ± 3.8	6.6 ± 2.7	3.0 ± 1.4	1.2 ± 0.7*	np	75.3 ± 12.1
Female	no.	48.4 ± 11.6	36.5 ± 9.7	31.6 ± 6.7	15.6 ± 4.3	10.6 ± 3.6	7.0 ± 2.1	2.5 ± 1.0	1.3 ± 0.6	155.1 ± 19.2
Persons	no.	66.4 ± 12.5	59.1 ± 13.4	43.6 ± 8.2	23.7 ± 5.5	18.0 ± 4.4	10.0 ± 2.5	3.9 ± 1.3	1.2 ± 0.6*	228.7 ± 21.9
Total number of primary carers aged 15–64 years										
Male	no.	31.7 ± 8.5	33.4 ± 7.7	19.1 ± 6.2	11.4 ± 4.0	9.8 ± 3.1	3.8 ± 1.5	1.7 ± 0.8	np	111.8 ± 14.0
Female	no.	91.6 ± 15.0	73.6 ± 14.6	57.6 ± 9.9	25.4 ± 5.3	21.5 ± 4.7	12.2 ± 2.5	3.1 ± 1.1	1.7 ± 0.7	290.2 ± 24.5
Persons	no.	124.9 ± 17.9	109.8 ± 17.6	78.3 ± 12.3	37.4 ± 6.2	31.3 ± 5.7	15.6 ± 2.9	5.1 ± 1.4	1.9 ± 0.7	401.0 ± 28.3
Proportion of primary carers aged 15–64 years who are in the labour force										
Male	%	51.5 ± 15.0	69.0 ± 13.4	71.9 ± 16.7	73.5 ± 21.5	67.7 ± 17.4	78.6 ± 19.0	71.5 ± 17.6	np	67.4 ± 6.8
Female	%	52.9 ± 9.3	49.6 ± 8.8	54.9 ± 6.9	61.5 ± 10.7	49.4 ± 12.6	57.5 ± 13.0	81.4 ± 14.7	74.6 ± 15.3	53.4 ± 4.8
Persons	%	53.2 ± 6.5	53.8 ± 8.7	55.7 ± 5.8	63.4 ± 10.5	57.6 ± 9.6	64.0 ± 10.5	75.6 ± 14.5	66.2 ± 20.6	57.0 ± 3.7

TABLE 15A.84

Table 15A.84 **Labour force participation rate for primary carers (carers of people with disability aged 0–64 years) aged 15–64 years, by carer sex, by State/Territory (000's) (a), (b), (c)**

	<i>Unit</i>	<i>NSW</i>	<i>Vic</i>	<i>Qld</i>	<i>WA</i>	<i>SA</i>	<i>Tas</i>	<i>ACT</i>	<i>NT (d)</i>	<i>Aust</i>
2012										
Number of primary carers aged 15–64 years who are in the labour force										
Male	no.	21.8 ± 7.2	14.2 ± 5.5	17.2 ± 5.1	5.0 ± 2.3*	4.7 ± 1.7	1.8 ± 1.2*	1.4 ± 1.0*	np	63.8 ± 9.0
Female	no.	38.2 ± 9.4	37.9 ± 7.6	29.7 ± 7.0	13.5 ± 3.2	10.8 ± 3.2	4.5 ± 1.7	2.5 ± 1.0	0.7 ± 0.4*	137.6 ± 14.4
Persons	no.	58.0 ± 11.4	54.2 ± 9.7	43.3 ± 8.6	18.0 ± 4.0	14.9 ± 3.7	6.5 ± 2.0	4.1 ± 1.4	1.2 ± 0.5	200.4 ± 17.2
Total number of primary carers aged 15–64 years										
Male	no.	36.2 ± 9.0	24.5 ± 6.6	22.0 ± 7	6.4 ± 2.6	8.1 ± 2.3	3.5 ± 1.4	2.0 ± 1.1	np	104.7 ± 11.4
Female	no.	84.9 ± 12.4	76.2 ± 13.0	57.4 ± 10.0	22.2 ± 4.5	19.7 ± 4.0	7.7 ± 2.0	3.8 ± 1.2	1.1 ± 0.5	275.8 ± 20.8
Persons	no.	122.0 ± 14.7	101.5 ± 16.2	77.9 ± 12.1	30.2 ± 5.4	28.2 ± 4.5	11.2 ± 2.5	6.1 ± 1.6	1.3 ± 0.5	379.2 ± 23.3
Proportion of primary carers aged 15–64 years who are in the labour force										
Male	%	60.3 ± 14.2	58.1 ± 15.1	78.1 ± 7.9	78.2 ± 22.0	58.0 ± 14.8	51.7 ± 24.6	69.3 ± 26.0	79.6 ± 48.0*	60.9 ± 5.6
Female	%	45.0 ± 8.8	49.7 ± 5.1	51.7 ± 8.6	60.9 ± 8.4	54.8 ± 11.6	57.8 ± 16.3	66.8 ± 15.9	59.5 ± 24.7	49.9 ± 3.6
Persons	%	47.5 ± 7.3	53.4 ± 4.4	55.6 ± 6.6	59.4 ± 8.6	52.7 ± 9.6	58.2 ± 12.7	67.8 ± 14.7	91.2 ± 21.1	52.8 ± 3.2
2009										
Number of primary carers aged 15–64 years who are in the labour force										
Male	no.	21.7 ± 6.5	15.6 ± 4.5	16.2 ± 5.3	5.9 ± 2.4	3.9 ± 1.6	1.4 ± 0.8	1.2 ± 0.8	0.7 ± 0.6	66.5 ± 9.9
Female	no.	48.1 ± 9.5	33.6 ± 5.1	28.5 ± 6.8	12.2 ± 4.0	11.0 ± 2.7	4.6 ± 1.4	2.3 ± 1.0	0.7 ± 0.5	141.1 ± 15.1
Persons	no.	69.9 ± 12.0	49.2 ± 6.9	44.7 ± 7.5	18.0 ± 4.9	14.8 ± 3.0	6.0 ± 1.6	3.5 ± 1.2	1.4 ± 0.8	207.6 ± 17.7
Total number of primary carers aged 15–64 years										
Male	no.	35.9 ± 8.0	22.2 ± 5.0	28.9 ± 5.7	9.5 ± 3.0	7.5 ± 2.8	2.6 ± 1.0	np	np	109.3 ± 10.8
Female	no.	88.8 ± 14.2	72.9 ± 9.0	56.5 ± 9.8	24.3 ± 5.5	20.6 ± 4.8	8.8 ± 2.3	np	np	277.1 ± 21.0
Persons	no.	124.8 ± 16.2	95.1 ± 11.3	85.4 ± 10.9	33.7 ± 6.2	28.1 ± 6.1	11.4 ± 2.4	5.5 ± 1.6	2.4 ± 1.2	386.4 ± 22.5
Proportion of primary carers aged 15–64 years who are in the labour force										
Male	%	60.5 ± 11.3	70.0 ± 12.5	56.0 ± 13.4	61.9 ± 20.6	51.3 ± 18.9	53.2 ± 22.5	np	np	60.9 ± 6.2
Female	%	54.2 ± 6.1	46.1 ± 7.0	50.5 ± 9.1	50.2 ± 12.6	53.3 ± 10.6	52.8 ± 13.7	np	np	50.9 ± 3.6
Persons	%	56.0 ± 5.6	51.7 ± 6.3	52.4 ± 7.6	53.5 ± 11.2	52.8 ± 9.5	52.9 ± 12.4	63.7 ± 16.1	60.1 ± 19.7	53.7 ± 3.1

Table 15A.84 **Labour force participation rate for primary carers (carers of people with disability aged 0–64 years) aged 15–64 years, by carer sex, by State/Territory (000's) (a), (b), (c)**

	<i>Unit</i>	<i>NSW</i>	<i>Vic</i>	<i>Qld</i>	<i>WA</i>	<i>SA</i>	<i>Tas</i>	<i>ACT</i>	<i>NT (d)</i>	<i>Aust</i>
--	-------------	------------	------------	------------	-----------	-----------	------------	------------	---------------	-------------

Data are comparable across jurisdictions and over time.

Data are complete (subject to caveats) for the current reporting period.

* Indicates the estimate or proportion has a relative standard error between 25 per cent and 50 per cent and should therefore be used with caution.

** Indicates the estimate or proportion has a relative standard error greater than 50 per cent and is considered too unreliable for general use.

- (a) Includes primary carers (aged 15 years and over) with a main recipient aged 0–64 years or a non-main recipient aged 0–64 years with a profound or severe core activity limitation. See sub-section 15.4 for more details.
- (b) The rates reported in this table include 95 per cent confidence intervals (for example, X per cent \pm X per cent).
- (c) Cells in the table have been randomly adjusted to avoid the release of confidential data. Discrepancies may occur between sums of the component items and totals. Refer to the SDAC Summary of Findings Publication (ABS Cat. no. 4430.0) for more details.
- (d) Data for the NT should be interpreted with caution as the Survey of Disability, Ageing and Carers excludes very remote areas which comprises more than 20 per cent of the estimated resident population in the NT living in private dwellings.

– Nil or rounded to zero. **np** Not published.

Source: ABS (unpublished) Survey of Disability, Ageing and Carers, 2009, 2012, 2015 and 2018, Cat. No. 4430.0.

TABLE 15A.85

Table 15A.85 **Employment-to-population ratio for primary carers (carers of people with disability aged 0–64 years) aged 15–64 years, by carer sex, by State/Territory (a), (b), (c)**

	<i>Unit</i>	<i>NSW</i>	<i>Vic</i>	<i>Qld</i>	<i>WA</i>	<i>SA</i>	<i>Tas</i>	<i>ACT</i>	<i>NT (d)</i>	<i>Aust</i>
2018										
Number of primary carers aged 15–64 years who are employed										
Male	no.	18.9 ± 7.0	16.8 ± 5.9	9.8 ± 4.7	3.6 ± 2.4*	2.3 ± np**	1.6 ± np**	2.2 ± 1.5*	–	56.1 ± 12.4
Female	no.	53.4 ± 11.2	43.7 ± 9.2	36.6 ± 9.2	15.0 ± 3.8	5.7 ± np**	3.6 ± 2.3*	2.9 ± 2.0*	2.0 ± np**	159.6 ± 18.5
Persons	no.	70.7 ± 13.0	58.6 ± 11.1	45.4 ± 10.3	18.6 ± 4.5	8.0 ± 6.7*	7.1 ± 2.7	4.3 ± 2.4*	2.0 ± np**	217.5 ± 23.0
Total number of primary carers aged 15–64 years										
Male	no.	30.8 ± 9.5	26.3 ± 7.4	23.4 ± 7.9	8.6 ± 3.0	7.1 ± 6.0*	2.1 ± np**	2.0 ± np**	–	99.8 ± 15.8
Female	no.	93.3 ± 15.7	84.4 ± 10.8	71.0 ± 13.2	27.5 ± 4.6	10.5 ± 7.6*	10.0 ± 3.5	4.4 ± 2.5*	3.2 ± np**	306.7 ± 25.8
Persons	no.	124.6 ± 17.1	109.7 ± 12.9	95.9 ± 16.0	34.5 ± 4.9	17.7 ± 8.8*	13.8 ± 4.2	7.3 ± 3.5	3.9 ± np**	408.8 ± 29.6
Proportion of primary carers aged 15–64 years who are employed										
Male	%	61.4 ± 12.5	63.9 ± 13.3	41.9 ± 14.5	41.9 ± 24.3	32.4 ± np**	76.2 ± 57.6	110.0 ± np**	–	56.2 ± 8.7
Female	%	57.2 ± 7.2	51.8 ± 8.6	51.5 ± 8.7	54.5 ± 10.4	54.3 ± 44.4	36.0 ± 19.3	65.9 ± 27.8	62.5 ± 48.0	52.0 ± 4.1
Persons	%	56.7 ± 7.0	53.4 ± 8.0	47.3 ± 7.3	53.9 ± 10.7	45.2 ± 30.7	51.4 ± 11.9	58.9 ± 16.0	51.3 ± np**	53.2 ± 4.1
2015										
Number of primary carers aged 15–64 years who are employed										
Male	no.	15.9 ± 6.5	20.2 ± 6.6	11.3 ± 5.4	9.3 ± 3.7	4.7 ± 2.5*	2.4 ± 1.3*	1.2 ± 0.7*	np	67.2 ± 11.1
Female	no.	43.1 ± 10.3	31.9 ± 9.1	28.9 ± 6.6	12.5 ± 4.0	9.1 ± 3.0	6.3 ± 2.0	2.8 ± 1.0	1.2 ± 0.5	138.1 ± 18.4
Persons	no.	59.5 ± 11.4	54.0 ± 12.3	39.9 ± 8.4	20.6 ± 5.2	14.5 ± 3.8	8.4 ± 2.2	3.4 ± 1.2	1.2 ± 0.6*	206.0 ± 20.0
Total number of primary carers aged 15–64 years										
Male	no.	31.7 ± 8.5	33.4 ± 7.7	19.1 ± 6.2	11.4 ± 4.0	9.8 ± 3.1	3.8 ± 1.5	1.7 ± 0.8	np	111.8 ± 14.0
Female	no.	91.6 ± 15.0	73.6 ± 14.6	57.6 ± 9.9	25.4 ± 5.3	21.5 ± 4.7	12.2 ± 2.5	3.1 ± 1.1	1.7 ± 0.7	290.2 ± 24.5
Persons	no.	124.9 ± 17.9	109.8 ± 17.6	78.3 ± 12.3	37.4 ± 6.2	31.3 ± 5.7	15.6 ± 2.9	5.1 ± 1.4	1.9 ± 0.7	401.0 ± 28.3
Proportion of primary carers aged 15–64 years who are employed										
Male	%	50.0 ± 15.3	60.4 ± 13.8	59.3 ± 20.9	81.7 ± 15.2	48.3 ± 20.2	61.8 ± 24.6	71.5 ± 17.6	np	60.1 ± 6.5
Female	%	47.0 ± 8.2	43.3 ± 8.9	50.2 ± 7.6	49.3 ± 11.9	42.3 ± 10.5	52.0 ± 12.7	92.5 ± 30.8	70.5 ± 14.0	47.6 ± 4.9
Persons	%	47.6 ± 6.1	49.1 ± 8.0	51.0 ± 7.2	55.0 ± 10.5	46.5 ± 8.8	53.9 ± 9.8	67.4 ± 14.6	63.0 ± 19.5	51.4 ± 3.4
2012										
Number of primary carers aged 15–64 years who are employed										

Table 15A.85 **Employment-to-population ratio for primary carers (carers of people with disability aged 0–64 years) aged 15–64 years, by carer sex, by State/Territory (a), (b), (c)**

	<i>Unit</i>	<i>NSW</i>	<i>Vic</i>	<i>Qld</i>	<i>WA</i>	<i>SA</i>	<i>Tas</i>	<i>ACT</i>	<i>NT (d)</i>	<i>Aust</i>
Male	no.	17.4 ± 6.9	14.2 ± 5.2	13.8 ± 4.8	5.0 ± 2.3	4.5 ± 1.7	1.1 ± 1.0	1.4 ± 1.0	np	56.8 ± 8.1
Female	no.	36.3 ± 9.1	31.8 ± 6.5	25.0 ± 7.0	12.7 ± 3.2	9.6 ± 3.2	3.6 ± 1.5	2.2 ± 0.9	0.7 ± 0.4	124.4 ± 13.4
Persons	no.	56.0 ± 11.1	46.4 ± 8.5	41.1 ± 8.2	16.1 ± 4.0	14.2 ± 3.7	5.2 ± 1.8	3.7 ± 1.4	0.8 ± 0.5	180.6 ± 15.6
Total number of primary carers aged 15–64 years										
Male	no.	36.2 ± 9.0	24.5 ± 6.6	22.0 ± 6.7	6.4 ± 2.6	8.1 ± 2.3	3.5 ± 1.4	2.0 ± 1.1	np	104.7 ± 11.4
Female	no.	84.9 ± 12.4	76.2 ± 13.0	57.4 ± 10.0	22.2 ± 4.5	19.7 ± 4.0	7.7 ± 2.0	3.8 ± 1.2	1.1 ± 0.5	275.8 ± 20.8
Persons	no.	122.0 ± 14.7	101.5 ± 16.2	77.9 ± 12.1	30.2 ± 5.4	28.2 ± 4.5	11.2 ± 2.5	6.1 ± 1.6	1.3 ± 0.5	379.2 ± 23.3
Proportion of primary carers aged 15–64 years who are employed										
Male	%	48.0 ± 14.3	58.0 ± 15.7	62.6 ± 10.2	78.2 ± 22.0	55.7 ± 15.5	31.4 ± 23.9	69.3 ± 26.0	np	54.3 ± 5.0
Female	%	42.8 ± 8.6	41.7 ± 4.4	43.6 ± 9.3	57.2 ± 9.1	49.1 ± 12.5	46.5 ± 14.3	58.4 ± 15.8	59.5 ± 24.7	45.1 ± 3.5
Persons	%	45.9 ± 7.3	45.7 ± 4.2	52.8 ± 7.0	53.1 ± 8.8	50.3 ± 10.6	46.2 ± 12.0	61.0 ± 14.9	65.4 ± 22.0	47.6 ± 2.9
2009										
Number of primary carers aged 15–64 years who are employed										
Male	no.	19.0 ± 5.7	14.3 ± 4.5	16.2 ± 5.3	5.9 ± 2.4	np	np	1.2 ± 0.8	0.7 ± 0.6	62.0 ± 9.6
Female	no.	46.6 ± 9.4	31.9 ± 5.2	25.7 ± 6.6	11.1 ± 3.8	np	np	2.3 ± 1.0	0.7 ± 0.5	133.7 ± 14.5
Persons	no.	65.6 ± 10.8	46.2 ± 7.1	41.9 ± 7.3	17.0 ± 4.7	np	np	3.5 ± 1.2	1.4 ± 0.8	195.7 ± 16.9
Total number of primary carers aged 15–64 years										
Persons	no.	124.8 ± 16.2	95.1 ± 11.3	85.4 ± 10.9	33.7 ± 6.2	28.1 ± 6.1	11.4 ± 2.4	5.5 ± 1.6	2.4 ± 1.2	386.4 ± 22.5
Proportion of primary carers aged 15–64 years who are employed										
Male	%	53.0 ± 11.3	64.4 ± 14.0	56.0 ± 13.4	61.9 ± 20.6	np	np	np	np	56.8 ± 6.5
Female	%	52.4 ± 6.2	43.8 ± 7.0	45.6 ± 9.2	45.8 ± 12.3	np	np	np	np	48.3 ± 3.6
Persons	%	52.6 ± 5.6	48.6 ± 6.7	49.1 ± 7.9	50.3 ± 11.1	np	np	np	np	50.7 ± 3.2

Data are comparable across jurisdictions and over time.

Data are complete (subject to caveats) for the current reporting period.

* Indicates the estimate or proportion has a relative standard error between 25 per cent and 50 per cent and should therefore be used with caution.

** Indicates the estimate or proportion has a relative standard error greater than 50 per cent and is considered too unreliable for general use.

(a) Includes primary carers (aged 15–64 years) with a main recipient aged 0–64 years or a non-main recipient aged 0–64 years with a profound or severe core activity limitation. See section 15.4 for more details.

Table 15A.85 Employment-to-population ratio for primary carers (carers of people with disability aged 0–64 years) aged 15–64 years, by carer sex, by State/Territory (a), (b), (c)

<i>Unit</i>	<i>NSW</i>	<i>Vic</i>	<i>Qld</i>	<i>WA</i>	<i>SA</i>	<i>Tas</i>	<i>ACT</i>	<i>NT (d)</i>	<i>Aust</i>
-------------	------------	------------	------------	-----------	-----------	------------	------------	---------------	-------------

(b) The rates reported in this table include 95 per cent confidence intervals (for example, X per cent \pm X per cent).

(c) Cells in the table have been randomly adjusted to avoid the release of confidential data. Discrepancies may occur between sums of the component items and totals. Refer to the SDAC Summary of Findings Publication (ABS Cat. no. 4430.0) for more details.

(d) Data for the NT should be interpreted with caution as the Survey of Disability, Ageing and Carers excludes very remote areas which comprises more than 20 per cent of the estimated resident population in the NT living in private dwellings.

– Nil or rounded to zero. **np** Not published.

Source: ABS (unpublished) Survey of Disability, Ageing and Carers, 2009, 2012, 2015 and 2018, Cat. No. 4430.0.

Table 15A.86 **Unemployment rate for primary carers (carers of people with disability aged 0-64 years) aged 15-64 years, by carer sex, by State and Territory (a), (b), (c)**

	Unit	NSW	Vic	Qld	WA	SA	Tas	ACT	NT (d)	Aust
2018										
Number of primary carers aged 15-64 years who are unemployed										
Male	'000	1.1 ± np**	1.1 ± np**	–	–	–	–	–	–	4.1 ± 2.9*
Female	'000	3.9 ± np**	5.1 ± 3.4*	4.5 ± 3.3*	–	–	0.9 ± np**	–	–	14.6 ± 6.3
Persons	'000	5.2 ± 4.0*	3.6 ± 3.4*	2.9 ± np**	1.4 ± np**	–	1.4 ± 1.3*	–	–	16.5 ± 6.6
Total number of primary carers participating in the labour force (employed or unemployed) aged 15-64 years										
Male	'000	17.5 ± 7.1	18.3 ± 6.2	12.9 ± 4.8	5.2 ± 2.5	3.4 ± np**	2.7 ± 2.4*	2.2 ± 1.5*	–	61.2 ± 13.0
Female	'000	57.3 ± 11.7	47.5 ± 9.7	39.6 ± 10.3	15.2 ± 3.8	5.7 ± np**	4.2 ± 2.5*	2.9 ± 2.0*	4.0 ± 3.3*	173.8 ± 19.8
Persons	'000	74.8 ± 13.0	64.0 ± 11.8	50.7 ± 11.5	21.2 ± 4.7	12.4 ± 6.8*	6.4 ± 2.9	4.5 ± 2.3*	4.0 ± 3.3*	233.1 ± 23.3
Proportion of primary carers aged 15-64 years who are unemployed										
Male	%	6.3 ± np**	6.0 ± np**	–	–	–	–	–	–	6.7 ± 4.5*
Female	%	6.8 ± np**	10.7 ± 6.8*	11.4 ± 7.8*	–	–	21.4 ± np**	–	–	8.4 ± 3.5
Persons	%	7.0 ± 5.3*	5.6 ± 5.2*	5.7 ± np**	6.6 ± np**	–	21.9 ± 16.6*	–	–	7.1 ± 2.7
2015										
Number of primary carers aged 15-64 years who are unemployed										
Male	'000	–	3.4 ± 3.0*	np	np	np	np	–	–	6.8 ± 3.3*
Female	'000	4.8 ± 4.1*	4.2 ± 3.7*	3.1 ± 2.9*	np	np	np	–	np	17.0 ± 6.8
Persons	'000	np	7.1 ± 4.6*	5.3 ± 3.1*	2.8 ± 2.1*	2.9 ± 2.7*	1.4 ± 0.9*	–	np	24.0 ± 7.6
Total number of primary carers participating in the labour force (employed or unemployed) aged 15-64 years										
Male	'000	16.3 ± 6.5	23.0 ± 7.0	13.7 ± 5.5	8.4 ± 3.8	6.6 ± 2.7	3.0 ± 1.4	1.2 ± 0.7*	np	75.3 ± 12.1
Female	'000	48.4 ± 11.6	36.5 ± 9.7	31.6 ± 6.7	15.6 ± 4.3	10.6 ± 3.6	7.0 ± 2.1	2.5 ± 1.0	1.3 ± 0.6	155.1 ± 19.2
Persons	'000	66.4 ± 12.5	59.1 ± 13.4	43.6 ± 8.2	23.7 ± 5.5	18.0 ± 4.4	10.0 ± 2.5	3.9 ± 1.3	1.2 ± 0.6*	228.7 ± 21.9
Proportion of primary carers aged 15-64 years who are unemployed										
Male	%	–	14.6 ± 12.3*	np	np	25.6 ± 22.9*	np	–	–	9.0 ± 4.1
Female	%	9.9 ± 8.2*	11.5 ± 9.8*	9.9 ± 8.8*	np	np	np	–	np	11.0 ± 4.1
Persons	%	np	11.9 ± 7.3*	12.2 ± 6.8*	11.9 ± 8.6*	16.3 ± 14.5*	14.1 ± 8.7*	–	np	10.5 ± 3.2

Table 15A.86 **Unemployment rate for primary carers (carers of people with disability aged 0-64 years) aged 15-64 years, by carer sex, by State and Territory (a), (b), (c)**

	Unit	NSW	Vic	Qld	WA	SA	Tas	ACT	NT (d)	Aust
2012										
Number of primary carers aged 15-64 years who are unemployed										
Male	'000	np	np	np	-	-	np	-	-	7.3 ± 3.7*
Female	'000	np	5.7 ± 3.5*	2.0 ± 2.6	-	np	np	-	-	12.9 ± 4.5
Persons	'000	2.2 ± 3.6*	7.8 ± 3.9*	3.3 ± 3.3*	-	np	0.9 ± 1.0*	-	-	18.4 ± 5.9
Number of primary carers in the labour force (employed or unemployed) aged 15-64 years										
Male	'000	21.8 ± 7.2	14.2 ± 5.5	17.2 ± 5.1	5.0 ± 2.3*	4.7 ± 1.7	1.8 ± 1.2*	1.4 ± 1.0*	np	63.8 ± 9.0
Female	'000	38.2 ± 9.4	37.9 ± 7.6	29.7 ± 7.0	13.5 ± 3.2	10.8 ± 3.2	4.5 ± 1.7	2.5 ± 1.0	0.7 ± 0.4*	137.6 ± 1.14
Persons	'000	58.0 ± 11.4	54.2 ± 9.7	43.3 ± 8.6	18.0 ± 4.0	14.9 ± 3.7	6.5 ± 2.0	4.1 ± 1.4	1.2 ± 0.5	200.4 ± 17.2
Proportion of primary carers aged 15-64 years who are unemployed										
Male	%	np	np	np	-	-	np	-	-	11.5 ± 5.7*
Female	%	np	15.0 ± 8.6*	6.6 ± 8.7*	-	np	np	-	-	9.4 ± 3.1
Persons	%	3.8 ± 5.9*	14.4 ± 8.6*	7.6 ± 7.1*	-	13.1 ± 9.5*	13.9 ± 14.9*	-	-	9.2 ± 2.8

Data are comparable across jurisdictions and over time.

Data are complete (subject to caveats) for the current reporting period.

* Indicates the estimate or proportion has a relative standard error between 25 per cent and 50 per cent and should therefore be used with caution.

** Indicates the estimate or proportion has a relative standard error greater than 50 per cent and is considered too unreliable for general use.

- (a) Includes primary carers (aged 15 years and over) with a main recipient aged 0-64 years or a non-main recipient aged 0-64 years with a profound or severe core activity limitation. See sub-section 15.4 for more details.
- (b) Cells in the table have been randomly adjusted to avoid the release of confidential data. Discrepancies may occur between sums of the component items and totals. Refer to the SDAC Summary of Findings Publication (ABS Cat. no. 4430.0) for more details.
- (c) The rates reported in this table include 95 per cent confidence intervals (for example, X per cent ± X per cent).
- (d) Data for the NT should be interpreted with caution as the Survey of Disability, Ageing and Carers excludes very remote areas which comprises more than 20 per cent of the estimated resident population in the NT living in private dwellings.

- Nil or rounded to zero. **np** Not published.

Source: ABS (unpublished) Survey of Disability, Ageing and Carers, 2012, 2015 and 2018, Cat. No. 4430.0.

TABLE 15A.87

Table 15A.87 **Labour force participation rate for primary carers (carers of people with disability aged 0–64 years) aged 15–64 years, by carer remoteness area, by State/Territory ('000) (a), (b), (c)**

	<i>Unit</i>	<i>NSW</i>	<i>Vic</i>	<i>Qld</i>	<i>WA</i>	<i>SA</i>	<i>Tas</i>	<i>ACT</i>	<i>NT (d)</i>	<i>Aust</i>
2018										
Number of primary carers aged 15–64 years who are in the labour force										
Major cities	no.	51.1 ± 12.6	50.7 ± 10.9	32.0 ± 9.4	15.6 ± 3.9	6.8 ± 5.9*	..	4.5 ± 2.3*	..	160.3 ± 20.7
Other (e)	no.	24.8 ± 8.0	14.9 ± 5.8	18.2 ± 6.6	5.1 ± 2.8*	2.3 ± np**	6.4 ± 2.9	..	4.0 ± 3.3*	74.5 ± 13.9
Total	no.	74.8 ± 13.0	64.0 ± 11.8	50.7 ± 11.5	21.2 ± 4.7	12.4 ± 6.8*	6.4 ± 2.9	4.5 ± 2.3*	4.0 ± 3.3*	233.1 ± 23.3
Total number of primary carers (carers of people with disability aged 0–64 years) aged 15–64 years										
Major cities	no.	87.4 ± 15.8	86.3 ± 12.4	57.0 ± 12.1	27.3 ± 4.4	18.6 ± 7.7	..	7.3 ± 3.5	..	280.9 ± 26.4
Other (e)	no.	37.2 ± 10.1	23.7 ± 7.0	38.3 ± 10.7	8.0 ± 2.9	4.3 ± np**	13.8 ± 4.2	..	3.9 ± np**	129.1 ± 18.7
Total	no.	124.6 ± 17.1	109.7 ± 12.9	95.9 ± 16.0	34.5 ± 4.9	17.7 ± 8.9*	13.8 ± 4.2	7.3 ± 3.5	3.9 ± np**	408.8 ± 29.6
Proportion of primary carers (carers of people with disability aged 0–64 years) aged 15–64 years who are in the labour force										
Major cities	%	58.5 ± 9.9	58.7 ± 9.4	56.1 ± 11.4	57.1 ± 10.9	36.6 ± 27.8	..	61.6 ± 11.8	..	57.1 ± 5.0
Other (e)	%	66.7 ± 11.8	62.9 ± 16.2	47.5 ± 11.1	63.7 ± 26.3	53.5 ± np**	46.4 ± 15.9	..	102.6 ± np**	57.7 ± 6.8
Total	%	60.0 ± 6.5	58.3 ± 8.2	52.9 ± 8.2	61.4 ± 10.3	70.1 ± 15.9	46.4 ± 15.9	61.6 ± 11.8	102.6 ± np**	57.0 ± 3.9
2015										
Number of primary carers aged 15–64 years who are in the labour force										
Major cities	no.	45.6 ± 11.2	37.7 ± 8.8	29.5 ± 7.2	16.2 ± 4.7	14.3 ± 4.0	..	3.9 ± 1.3	..	146.0 ± 16.8
Other (e)	no.	20.7 ± 8.0	21.4 ± 8.5	16.7 ± 5.1	7.6 ± 3.1	3.2 ± 2.2*	10.0 ± 2.5	–	1.2 ± 0.6*	82.1 ± 14.9
Total	no.	66.4 ± 12.5	59.1 ± 13.4	43.6 ± 8.2	23.7 ± 5.5	18.0 ± 4.4	10.0 ± 2.5	3.9 ± 1.3	1.2 ± 0.6*	228.7 ± 21.9
Total number of primary carers (carers of people with disability aged 0–64 years) aged 15–64 years										
Major cities	no.	87.3 ± 15.4	75.7 ± 12.3	45.4 ± 9.1	26.5 ± 5.5	23.2 ± 4.9	..	5.1 ± 1.4	..	258.5 ± 21.7
Other (e)	no.	37.0 ± 10.3	34.0 ± 11.2	32.2 ± 8.7	10.7 ± 3.5	9.1 ± 3.1	15.6 ± 2.9	–	1.9 ± 0.7	142.6 ± 19.4
Total	no.	124.9 ± 17.9	109.8 ± 17.6	78.3 ± 12.3	37.4 ± 6.2	31.3 ± 5.7	15.6 ± 2.9	5.1 ± 1.4	1.9 ± 0.7	401.0 ± 28.3
Proportion of primary carers (carers of people with disability aged 0–64 years) aged 15–64 years who are in the labour force										
Major cities	%	52.2 ± 9.0	49.8 ± 8.5	64.8 ± 9.2	61.1 ± 12.6	61.5 ± 11.2	..	75.6 ± 14.5	..	56.5 ± 4.5
Other (e)	%	56.1 ± 15.1	63.0 ± 14.0	51.9 ± 7.4	71.0 ± 16.9	35.0 ± 20.8	64.0 ± 10.5	–	66.2 ± 20.6	57.5 ± 6.9

TABLE 15A.87

Table 15A.87 **Labour force participation rate for primary carers (carers of people with disability aged 0–64 years) aged 15–64 years, by carer remoteness area, by State/Territory ('000) (a), (b), (c)**

	<i>Unit</i>	<i>NSW</i>	<i>Vic</i>	<i>Qld</i>	<i>WA</i>	<i>SA</i>	<i>Tas</i>	<i>ACT</i>	<i>NT (d)</i>	<i>Aust</i>
Total	%	53.2 ± 6.5	53.8 ± 8.7	55.7 ± 5.8	63.4 ± 10.5	57.6 ± 9.6	64.0 ± 10.5	75.6 ± 14.5	66.2 ± 20.6	57.0 ± 3.7
<i>2012</i>										
Number of primary carers aged 15–64 years who are in the labour force										
Major cities	no.	37.9 ± 9.0	34.4 ± 7.4	27.1 ± 7.4	12.4 ± 3.7	11.0 ± 3.1	..	4.1 ± 1.4	..	126.4 ± 13.1
Other (e)	no.	19.1 ± 7.1	17.6 ± 6.1	17.5 ± 5.7	4.8 ± 2.6	5.1 ± 1.9	6.5 ± 2.0	..	1.2 ± 0.5	73.0 ± 10.4
Total	no.	58.0 ± 11.4	54.2 ± 9.7	43.3 ± 8.6	18.0 ± 4.0	14.9 ± 3.7	6.5 ± 2.0	4.1 ± 1.4	1.2 ± 0.5	200.4 ± 17.2
Total number of primary carers (carers of people with disability aged 0–64 years) aged 15–64 years										
Major cities	no.	81.8 ± 11.4	67.0 ± 12.4	45.8 ± 8.7	20.8 ± 4.2	20.1 ± 4.1	..	6.1 ± 1.6	..	240.5 ± 16.8
Other (e)	no.	41.3 ± 11.9	36.1 ± 8.6	31.2 ± 8.4	9.1 ± 3.3	8.9 ± 2.5	11.2 ± 2.5	.. ± ..	1.3 ± 0.5	138.4 ± 16.2
Total	no.	122.0 ± 14.7	101.5 ± 16.2	77.9 ± 12.1	30.2 ± 5.4	28.2 ± 4.5	11.2 ± 2.5	6.1 ± 1.6	1.3 ± 0.5	379.2 ± 23.3
Proportion of primary carers (carers of people with disability aged 0–64 years) aged 15–64 years who are in the labour force										
Major cities	%	46.4 ± 8.7	51.3 ± 5.3	59.1 ± 11.4	59.4 ± 13.7	54.7 ± 10.9	..	67.8 ± 14.7	..	52.6 ± 4.0
Other (e)	%	46.2 ± 9.8	48.8 ± 11.1	56.0 ± 11.0	52.3 ± 18.7	57.6 ± 16.0	58.2 ± 12.7	..	91.2 ± 21.1	52.7 ± 4.3
Total	%	47.5 ± 7.3	53.4 ± 4.4	55.6 ± 6.6	59.4 ± 8.6	52.7 ± 9.6	58.2 ± 12.7	67.8 ± 14.7	91.2 ± 21.1	52.8 ± 3.2
<i>2009</i>										
Number of primary carers aged 15–64 years who are in the labour force										
Major cities	no.	49.8 ± 10.0	34.9 ± 6.3	25.8 ± 6.0	9.6 ± 3.8	11.7 ± 2.6	..	3.5 ± 1.2	..	135.2 ± 14.5
Other (e)	no.	20.1 ± 6.4	14.3 ± 4.1	18.9 ± 5.5	8.5 ± 3.4	3.2 ± 2.0	6.0 ± 1.6	..	1.4 ± 0.8	72.4 ± 10.1
Total	no.	69.9 ± 12.0	49.2 ± 6.9	44.7 ± 7.5	18.0 ± 4.9	14.8 ± 3.0	6.0 ± 1.6	3.5 ± 1.2	1.4 ± 0.8	207.6 ± 17.7
Total number of primary carers (carers of people with disability aged 0–64 years) aged 15–64 years										
Major cities	no.	84.7 ± 13.8	65.8 ± 10.3	44.7 ± 8.6	19.1 ± 4.9	20.2 ± 4.2	..	5.5 ± 1.6	..	240.0 ± 20.1
Other (e)	no.	40.1 ± 8.8	29.3 ± 7.2	40.7 ± 8.0	14.6 ± 4.3	7.9 ± 3.5	11.4 ± 2.4	..	2.4 ± 1.2	146.3 ± 14.2
Total	no.	124.8 ± 16.2	95.1 ± 11.3	85.4 ± 10.9	33.7 ± 6.2	28.1 ± 6.1	11.4 ± 2.4	5.5 ± 1.6	2.4 ± 1.2	386.4 ± 22.5
Proportion of primary carers (carers of people with disability aged 0–64 years) aged 15–64 years who are in the labour force										
Major cities	%	58.8 ± 6.8	53.1 ± 7.4	57.8 ± 9.8	50.0 ± 13.3	57.6 ± 8.9	..	63.7 ± 16.1	..	56.3 ± 3.5

Table 15A.87 **Labour force participation rate for primary carers (carers of people with disability aged 0–64 years) aged 15–64 years, by carer remoteness area, by State/Territory ('000) (a), (b), (c)**

	<i>Unit</i>	<i>NSW</i>	<i>Vic</i>	<i>Qld</i>	<i>WA</i>	<i>SA</i>	<i>Tas</i>	<i>ACT</i>	<i>NT (d)</i>	<i>Aust</i>
Other (e)	%	50.2 ± 11.4	48.7 ± 10.7	46.5 ± 11.3	58.0 ± 18.1	40.3 ± 21.1	52.9 ± 12.4	..	60.1 ± 19.7	49.5 ± 5.5
Total	%	56.0 ± 5.6	51.7 ± 6.3	52.4 ± 7.6	53.5 ± 11.2	52.8 ± 9.5	52.9 ± 12.4	63.7 ± 16.1	60.1 ± 19.7	53.7 ± 3.1

Data are comparable across jurisdictions and over time.

Data are complete (subject to caveats) for the current reporting period.

* Indicates the estimate or proportion has a relative standard error between 25 per cent and 50 per cent and should therefore be used with caution.

** Indicates the estimate or proportion has a relative standard error greater than 50 per cent and is considered too unreliable for general use.

- (a) Includes primary carers (aged 15–64 years) with a main recipient aged 0–64 years or a non-main recipient aged 0–64 years with a profound or severe core activity limitation. See sub-section 15.4 for more details.
- (b) The rates reported in this table include 95 per cent confidence intervals (for example, X per cent ± X per cent).
- (c) Cells in the table have been randomly adjusted to avoid the release of confidential data. Discrepancies may occur between sums of the component items and totals. Refer to the SDAC Summary of Findings Publication (ABS Cat. no. 4430.0) for more details.
- (d) Data for the NT should be interpreted with caution as the Survey of Disability, Ageing and Carers excludes very remote areas which comprises more than 20 per cent of the estimated resident population in the NT living in private dwellings.
- (e) Includes inner regional, outer regional and remote areas. Excludes very remote and migratory. Refer to the SDAC Summary of Findings publication (ABS Cat. no. 4430.0) further details.

.. Not applicable. – Nil or rounded to zero. **np** Not published.

Source: ABS (unpublished) Survey of Disability, Ageing and Carers, 2009, 2012, 2015 and 2018, Cat. No. 4430.0.

TABLE 15A.88

Table 15A.88 **Employment to population ratio for primary carers (carers of people with disability aged 0–64 years) aged 15–64 years, by carer remoteness area, by State and Territory (a), (b), (c)**

	<i>Unit</i>	<i>NSW</i>	<i>Vic</i>	<i>Qld</i>	<i>WA</i>	<i>SA</i>	<i>Tas</i>	<i>ACT</i>	<i>NT (d)</i>	<i>Aust</i>
2018										
Number of primary carers aged 15–64 years who are employed										
Major cities	no.	47.4 ± 12.4	46.7 ± 10.2	29.1 ± 8.5	14.6 ± 3.7	4.4 ± np**	..	4.3 ± 2.4*	..	151.6 ± 19.3
Other (e)	no.	22.3 ± 7.6	12.2 ± 5.5	15.0 ± 6.4	5.1 ± 2.8*	–	7.1 ± 2.7	..	2.0 ± np**	66.4 ± 13.0
Total	no.	70.7 ± 13.0	58.6 ± 11.1	45.4 ± 10.3	18.6 ± 4.5	8.0 ± 6.7*	7.1 ± 2.7	4.3 ± 2.4*	2.0 ± np**	217.5 ± 23.0
Total number of primary carers (carers of people with disability aged 0–64 years) aged 15–64 years										
Major cities	no.	87.4 ± 15.8	86.3 ± 12.4	57.0 ± 12.1	27.3 ± 4.4	18.6 ± 7.7	..	7.3 ± 3.5	..	280.9 ± 26.5
Other (e)	no.	37.2 ± 10.1	23.7 ± 7.0	38.3 ± 10.7	8.0 ± 2.9	4.3 ± np**	13.8 ± 4.2	..	3.9 ± np**	129.1 ± 18.7
Total	no.	124.6 ± 17.1	109.7 ± 12.9	95.9 ± 16.0	34.5 ± 4.9	17.7 ± 8.8*	13.8 ± 4.2	7.3 ± 3.5	3.9 ± np**	408.8 ± 29.6
Proportion of primary carers aged 15–64 years who are employed										
Major cities	%	54.2 ± 10.2	54.1 ± 8.9	51.1 ± 10.3	53.5 ± 10.5	23.7 ± np**	..	58.9 ± 16.1	..	54.0 ± 4.7
Other (d)	%	59.9 ± 12.5	51.5 ± 17.2	39.2 ± 12.6	63.7 ± 26.4	–	51.4 ± 11.9	..	51.3 ± np**	51.4 ± 6.8
Total	%	56.7 ± 7.0	53.4 ± 8.0	47.3 ± 7.3	53.9 ± 10.7	45.2 ± 30.7	51.4 ± 11.9	58.9 ± 16.1	51.3 ± np**	53.2 ± 4.1
2015										
Number of primary carers aged 15–64 years who are employed										
Major cities	no.	42.8 ± 9.9	36.2 ± 8.5	24.1 ± 7.3	14.3 ± 4.4	11.3 ± 3.4	..	3.4 ± 1.2	..	130.4 ± 16.3
Other (e)	no.	17.7 ± 7.7	19.6 ± 8.1	14.1 ± 4.9	7.8 ± 2.9	2.3 ± 2.0*	8.4 ± 2.2	–	1.2 ± 0.6*	72.8 ± 14.0
Total	no.	59.5 ± 11.4	54.0 ± 12.3	39.9 ± 8.4	20.6 ± 5.2	14.5 ± 3.8	8.4 ± 2.2	3.4 ± 1.2	1.2 ± 0.6*	206.0 ± 20.0
Total number of primary carers (carers of people with disability aged 0–64 years) aged 15–64 years										
Major cities	no.	87.3 ± 15.4	75.7 ± 12.3	45.4 ± 9.1	26.5 ± 5.5	23.2 ± 4.9	..	5.1 ± 1.4	..	258.5 ± 21.7
Other (e)	no.	37.0 ± 10.3	34.0 ± 11.2	32.2 ± 8.7	10.7 ± 3.5	9.1 ± 3.1	15.6 ± 2.9	–	1.9 ± 0.7	142.6 ± 19.4
Total	no.	124.9 ± 17.9	109.8 ± 17.6	78.3 ± 12.3	37.4 ± 6.2	31.3 ± 5.7	15.6 ± 2.9	5.1 ± 1.4	1.9 ± 0.7	401.0 ± 28.3
Proportion of primary carers aged 15–64 years who are employed										
Major cities	%	49.0 ± 7.4	47.8 ± 8.2	53.1 ± 12.2	54.1 ± 12.1	48.6 ± 10.4	..	67.4 ± 14.6	..	50.5 ± 4.7
Other (e)	%	47.8 ± 15.9	57.6 ± 14.4	43.9 ± 9.6	73.1 ± 13.1	25.2 ± 19.7	53.9 ± 9.8	–	63.0 ± 19.5	51.0 ± 6.9

TABLE 15A.88

Table 15A.88 **Employment to population ratio for primary carers (carers of people with disability aged 0–64 years) aged 15–64 years, by carer remoteness area, by State and Territory (a), (b), (c)**

	<i>Unit</i>	<i>NSW</i>	<i>Vic</i>	<i>Qld</i>	<i>WA</i>	<i>SA</i>	<i>Tas</i>	<i>ACT</i>	<i>NT (d)</i>	<i>Aust</i>
Total	%	47.6 ± 6.1	49.1 ± 8.0	51.0 ± 7.2	55.0 ± 10.5	46.5 ± 8.8	53.9 ± 9.8	67.4 ± 14.6	63.0 ± 19.5	51.4 ± 3.4
2012										
Number of primary carers aged 15–64 years who are employed										
Major cities	no.	36.3 ± 8.9	29.0 ± 7.0	25.0 ± 7.3	11.0 ± 3.7	10.5 ± 3.1	..	3.7 ± 1.4	..	117.8 ± 12.9
Other (e)	no.	18.4 ± 6.4	16.2 ± 5.9	15.3 ± 5.4	5.0 ± 2.5	3.9 ± 1.9	5.2 ± 1.8	..	0.8 ± 0.5	62.5 ± 9.8
Total	no.	56.0 ± 11.1	46.4 ± 8.5	41.1 ± 8.2	16.1 ± 4.0	14.2 ± 3.7	5.2 ± 1.8	3.7 ± 1.4	0.8 ± 0.5	180.6 ± 15.6
Total number of primary carers (carers of people with disability aged 0–64 years) aged 15–64 years										
Major cities	no.	81.8 ± 11.4	67.0 ± 12.4	45.8 ± 8.7	20.8 ± 4.2	20.1 ± 4.1	..	6.1 ± 1.6	..	240.5 ± 16.8
Other (e)	no.	41.3 ± 11.9	36.1 ± 8.6	31.2 ± 8.4	9.1 ± 3.3	8.9 ± 2.5	11.2 ± 2.5	..	1.3 ± 0.5	138.4 ± 16.2
Total	no.	122.0 ± 14.7	101.5 ± 16.2	77.9 ± 12.1	30.2 ± 5.4	28.2 ± 4.5	11.2 ± 2.5	6.1 ± 1.6	1.3 ± 0.5	379.2 ± 23.3
Proportion of primary carers aged 15–64 years who are employed										
Major cities	%	44.4 ± 8.6	43.3 ± 6.2	54.6 ± 12.0	52.9 ± 14.0	52.0 ± 11.5	..	61.0 ± 14.9	..	49.0 ± 4.1
Other (e)	%	44.6 ± 9.6	44.7 ± 12.7	49.1 ± 11.2	55.5 ± 18.1	43.9 ± 17.8	46.2 ± 12.0	..	65.4 ± 22.0	45.1 ± 4.6
Total	%	45.9 ± 7.3	45.7 ± 4.2	52.8 ± 7.0	53.1 ± 8.8	50.3 ± 10.6	46.2 ± 12.0	61.0 ± 14.9	65.4 ± 22.0	47.6 ± 2.9
2009										
Number of primary carers aged 15–64 years who are employed										
Major cities	no.	np	33.3 ± 6.1	24.7 ± 6.1	np	np	..	3.5 ± 1.2	..	128.5 ± 13.8
Other (e)	no.	np	13.0 ± 4.1	17.3 ± 5.5	np	np	np	..	1.4 ± 0.8	67.3 ± 10.5
Total	no.	65.6 ± 10.8	46.2 ± 7.1	41.9 ± 7.3	17.0 ± 4.7	np	np	3.5 ± 1.2	1.4 ± 0.8	195.7 ± 16.9
Total number of primary carers (carers of people with disability aged 0–64 years) aged 15–64 years										
Major cities	no.	84.7 ± 13.8	65.8 ± 10.3	44.7 ± 8.6	19.1 ± 4.9	20.2 ± 4.2	..	5.5 ± 1.6	..	240.0 ± 20.1
Other (e)	no.	40.1 ± 8.8	29.3 ± 7.2	40.7 ± 8.0	14.6 ± 4.3	7.9 ± 3.5	11.4 ± 2.4	..	2.4 ± 1.2	146.3 ± 14.2
Total	no.	124.8 ± 16.2	95.1 ± 11.3	85.4 ± 10.9	33.7 ± 6.2	28.1 ± 6.1	11.4 ± 2.4	5.5 ± 1.6	2.4 ± 1.2	386.4 ± 22.5
Proportion of primary carers aged 15–64 years who are employed										
Major cities	%	np	50.6 ± 7.4	55.3 ± 10.7	np	np	..	63.7 ± 16.1	..	53.5 ± 3.7

Table 15A.88 **Employment to population ratio for primary carers (carers of people with disability aged 0–64 years) aged 15–64 years, by carer remoteness area, by State and Territory (a), (b), (c)**

	<i>Unit</i>	<i>NSW</i>	<i>Vic</i>	<i>Qld</i>	<i>WA</i>	<i>SA</i>	<i>Tas</i>	<i>ACT</i>	<i>NT (d)</i>	<i>Aust</i>
Other (e)	%	np	44.3 ± 12.2	42.4 ± 11.6	np	np	np	..	60.1 ± 19.7	46.0 ± 5.8
Total	%	52.6 ± 5.6	48.6 ± 6.7	49.1 ± 7.9	50.3 ± 11.1	np	np	63.7 ± 16.1	60.1 ± 19.7	50.7 ± 3.2

Data are comparable across jurisdictions and over time.

Data are complete (subject to caveats) for the current reporting period.

* Indicates the estimate or proportion has a relative standard error between 25 per cent and 50 per cent and should therefore be used with caution.

** Indicates the estimate or proportion has a relative standard error greater than 50 per cent and is considered too unreliable for general use.

- (a) Includes primary carers (aged 15 years and over) with a main recipient aged 0–64 years or a non-main recipient aged 0–64 years with a profound or severe core activity limitation. See sub-section 15.4 for more details.
- (b) The rates reported in this table include 95 per cent confidence intervals (for example, X per cent ± X per cent).
- (c) Cells in the table have been randomly adjusted to avoid the release of confidential data.
- (d) Data for the NT should be interpreted with caution as the Survey of Disability, Ageing and Carers excludes very remote areas which comprises more than 20 per cent of the estimated resident population in the NT living in private dwellings.
- (e) Includes inner regional, outer regional and remote areas. Excludes very remote and migratory. Refer to the SDAC Summary of Findings publication (ABS Cat. no. 4430.0) further details.

.. Not applicable. – Nil or rounded to zero. **np** Not published.

Source: ABS (unpublished) Survey of Disability, Ageing and Carers, 2009, 2012, 2015 and 2018, Cat. No. 4430.0.

Table 15A.89 **Unemployment rate for primary carers (carers of people with disability aged 0–64 years) and non-carers, people aged 15–64 years, by country of birth (a), (b)**

	<i>Unit</i>	<i>Primary carer (c)</i>	<i>Non-carers (d)</i>
2018			
Numerator — number aged 15–64 years who are unemployed			
Australia	'000	12.4 ± 5.5	369.5 ± 27.5
Other (e)	'000	5.5 ± 3.3*	200.8 ± 21.7
Total	'000	16.5 ± 6.6	569.3 ± 35.7
Denominator — number in the labour force (employed or unemployed) aged 15–64 years			
Australia	'000	181.0 ± 21.0	7 702.1 ± 120.8
Other (e)	'000	51.6 ± 11.0	3 810.7 ± 112.1
Total	'000	233.1 ± 23.3	11 514.6 ± 90.3
Proportion aged 15–64 years who are unemployed			
Australia	%	5.3 ± 2.3	3.2 ± 0.3
Other (e)	%	10.7 ± 6.3* ¹	1.7 ± 0.2
Total	%	7.1 ± 2.8	4.9 ± 0.3
2015			
Numerator — number aged 15–64 years who are unemployed			
Australia	'000	18.9 ± 7.0	405.5 ± 25.2
Other (e)	'000	4.1 ± 3.0*	189.5 ± 20.4
Total	'000	24.0 ± 7.6	596.9 ± 31.3
Denominator — number in the labour force (employed or unemployed) aged 15–64 years			
Australia	'000	179.9 ± 20.9	7 440.6 ± 117.6
Other (e)	'000	46.6 ± 7.3	3 313.9 ± 93.3
Total	'000	228.7 ± 21.9	10 755.3 ± 87.1
Proportion aged 15–64 years who are unemployed			
Australia	%	10.5 ± 3.7	5.4 ± 0.3
Other (e)	%	8.9 ± 6.3*	5.7 ± 0.6
Total	%	10.5 ± 3.2	5.5 ± 0.3
2012			
Numerator — number aged 15–64 years who are unemployed			
Australia	'000	16.6 ± 5.7	376.2 ± 22.7
Other (e)	'000	2.6 ± 2.6	161.4 ± 17.6
Total	'000	18.4 ± 5.9	537.3 ± 29.6
Denominator — number in the labour force (employed or unemployed) aged 15–64 years			
Australia	'000	155.1 ± 16.2	7 529.6 ± 96.1
Other (e)	'000	47.5 ± 8.5	3 053.7 ± 87.7
Total	'000	200.4 ± 17.2	10 584.4 ± 82.6
Proportion aged 15–64 years who are unemployed			
Australia	%	10.7 ± 3.5	5.0 ± 0.3
Other (e)	%	5.5 ± 5.5	5.3 ± 0.6
Total	%	9.2 ± 2.8	5.1 ± 0.3

Table 15A.89 **Unemployment rate for primary carers (carers of people with disability aged 0–64 years) and non-carers, people aged 15–64 years, by country of birth (a), (b)**

	<i>Unit</i>	<i>Primary carer (c)</i>	<i>Non-carers (d)</i>
2009			
Numerator — number aged 15–64 years who are unemployed			
Australia	'000	9.5	367.9
Other (e)	'000	2.4	160.4
Total	'000	11.9	528.3
Denominator — number in the labour force (employed or unemployed) aged 15–64 years			
Australia	'000	161.5	7 384.4
Other (e)	'000	46.1	2 761.0
Total	'000	207.6	10 145.4
Proportion aged 15–64 years who are unemployed			
Australia	%	5.9 ± 2.8	5.0 ± 0.3
Other (e)	%	5.2 ± 3.9	5.8 ± 0.6
Total	%	5.7 ± 2.3	5.2 ± 0.3

Data are comparable across jurisdictions and over time.

Data are complete (subject to caveats) for the current reporting period.

* Indicates the estimate or proportion has a relative standard error of 25 per cent to 50 per cent and should be used with caution.

- (a) Cells in the table have been randomly adjusted to avoid the release of confidential data. Discrepancies may occur between sums of the component items and totals. Refer to the SDAC Summary of Findings Publication (ABS Cat. no. 4430.0) for more details.
- (b) The rates reported in this table include 95 per cent confidence intervals (for example, X per cent ± X per cent).
- (c) Includes primary carers (aged 15–64 years) with a main recipient aged 0–64 years or a non-main recipient aged 0–64 years with a profound or severe core activity limitation. See subsection 15.4 for more details.
- (d) Persons (aged 15–64 years) confirmed as not providing informal assistance or care to another person which is ongoing, or is likely to be ongoing, for at least six months.
- (e) Other includes English speaking countries as stated in the English Proficiency Group Classification (Dept of Immigration and Border Protection) and non-English speaking countries. It also include those persons for whom country of birth was inadequately described or not stated, which is estimated to be less than 0.1 per cent nationally in 2015.

Source: ABS (unpublished) Survey of Disability, Ageing and Carers, 2009, 2012, 2015 and 2018, Cat. No. 4430.0.

TABLE 15A.90

Table 15A.90 **People with disability aged 15–64 years who have had face-to-face contact with family or friends in the previous week, by disability status, by State/Territory ('000) (a), (b), (c), (d)**

	<i>Unit</i>	<i>NSW</i>	<i>Vic</i>	<i>Qld</i>	<i>WA</i>	<i>SA</i>	<i>Tas</i>	<i>ACT</i>	<i>NT (e)</i>	<i>Aust</i>
2018										
Number of persons with disability aged 15–64 years who have had face-to-face contact with family or friends in the previous week										
Has profound or severe disability (f)	no.	94.6 ± 14.7	76.1 ± 14.5	69.7 ± 13.4	28.1 ± 5.9	16.2 ± 10.0	13.4 ± 5.7	5.9 ± 3.0*	1.3 ± np**	309.1 ± 27.3
Other disability (g)	no.	311.7 ± 28.1	278.1 ± 24.0	236.1 ± 22.2	114.3 ± 11.2	74.3 ± 18.5	37.8 ± 10.0	27.0 ± 4.8	4.5 ± 3.6*	1 084.3 ± 55.3
Total	no.	406.7 ± 33.5	356.1 ± 27.2	306.3 ± 27.6	143.2 ± 12.7	96.1 ± 21.1	51.9 ± 11.4	32.1 ± 4.8	6.6 ± 4.9*	1 391.6 ± 62.8
Number of persons with disability aged 15–64 years										
Has profound or severe disability (f)	no.	155.6 ± 21.7	132.4 ± 17.7	117.0 ± 20.4	40.9 ± 6.2	26.3 ± 12.1	20.7 ± 7.7	8.3 ± 3.8	4.4 ± 3.3*	503.8 ± 37.5
Other disability (g)	no.	448.5 ± 30.8	393.5 ± 32.4	346.5 ± 24.5	155.4 ± 13.4	116.0 ± 24.4	45.7 ± 10.8	35.7 ± 5.7	9.6 ± 4.3	1 551.5 ± 63.9
Total	no.	606.7 ± 38.1	523.1 ± 39.0	464.4 ± 36.4	195.8 ± 14.6	144.9 ± 27.6	67.4 ± 13.5	43.5 ± 6.2	11.0 ± 5.7*	2 057.5 ± 76.6
Proportion of people with disability aged 15–64 years who have had face-to-face contact with family or friends in the previous week										
Has profound or severe disability (f)	%	60.8 ± 4.2	57.5 ± 7.8	59.6 ± 4.8	68.7 ± 9.9	61.6 ± 25.3	64.7 ± 12.8	71.1 ± 16.9	29.5 ± np**	61.4 ± 2.9
Other disability (g)	%	69.5 ± 4.1	70.7 ± 1.8	68.1 ± 4.3	73.6 ± 3.5	64.1 ± 8.6	82.7 ± 9.8	75.6 ± 5.8	46.9 ± 30.5*	69.9 ± 2.1
Total	%	67.0 ± 3.6	68.1 ± 1.2	66.0 ± 3.0	73.1 ± 3.5	66.3 ± 7.3	77.0 ± 7.0	73.8 ± 3.1	60.0 ± 31.7*	67.6 ± 1.7
2015										
Number of persons with disability aged 15–64 years who have had face-to-face contact with family or friends in the previous week										
Has profound or severe disability (f)	no.	112.6 ± 16.7	105.2 ± 18.2	65.5 ± 10.9	22.8 ± 6.2	31.6 ± 5.8	12.4 ± 2.8	4.8 ± 1.4	1.2 ± 0.5	355.5 ± 27.6
Other disability (g)	no.	360.9 ± 31.4	308.2 ± 26.9	232.6 ± 22.2	106.0 ± 11.8	106.7 ± 9.3	39.7 ± 4.1	19.1 ± 2.8	6.2 ± 1.3	1 180.1 ± 48.3
Total	no.	476.1 ± 39.9	412.8 ± 32.3	296.1 ± 24.3	128.6 ± 14.3	136.5 ± 12.0	52.4 ± 4.8	23.9 ± 3.2	7.1 ± 1.4	1 534.9 ± 53.2
Number of persons with disability aged 15–64 years										
Has profound or severe disability (f)	no.	169.5 ± 20.3	148.4 ± 22.2	99.6 ± 15.1	37.3 ± 8.4	47.1 ± 7.0	16.6 ± 3.4	6.4 ± 1.6	2.2 ± 0.7	523.4 ± 31.3
Other disability (g)	no.	494.3 ± 36.9	414.7 ± 30.6	343.6 ± 29.2	141.2 ± 14.6	142.5 ± 11.0	51.4 ± 4.7	27.4 ± 3.0	9.6 ± 1.4	1 624.4 ± 61.6
Total	no.	662.8 ± 46.0	565.0 ± 37.2	442.8 ± 35.0	175.9 ± 17.6	188.2 ± 13.6	67.6 ± 5.6	34.6 ± 3.6	11.8 ± 1.6	2 148.9 ± 65.5
Proportion of people with disability aged 15–64 years who have had face-to-face contact with family or friends in the previous week										
Has profound or severe disability (f)	%	66.4 ± 5.8	70.9 ± 6.2	65.7 ± 4.4	61.1 ± 9.2	67.0 ± 7.2	74.5 ± 6.5	75.1 ± 9.6	53.6 ± 15.6	67.9 ± 3.4
Other disability (g)	%	73.0 ± 3.3	74.3 ± 3.5	67.7 ± 3.0	75.1 ± 3.1	74.9 ± 3.0	77.3 ± 4.0	69.9 ± 6.6	64.4 ± 9.4	72.6 ± 1.1
Total	%	71.8 ± 3.4	73.1 ± 3.1	66.9 ± 1.5	73.1 ± 3.6	72.5 ± 3.7	77.5 ± 3.0	69.2 ± 5.7	59.8 ± 8.3	71.4 ± 1.2
2012										
Number of persons with disability aged 15–64 years who have had face-to-face contact with family or friends in the previous week										
Has profound or severe disability (f)	no.	131.3 ± 18.5	106.0 ± 17.7	70.6 ± 10.8	28.3 ± 6.7	32.6 ± 5.2	11.7 ± 2.5	6.1 ± 1.7	1.5 ± 0.6	386.2 ± 28.8

TABLE 15A.90

Table 15A.90 **People with disability aged 15–64 years who have had face-to-face contact with family or friends in the previous week, by disability status, by State/Territory ('000) (a), (b), (c), (d)**

	Unit	NSW	Vic	Qld	WA	SA	Tas	ACT	NT (e)	Aust
Other disability (g)	no.	372.5 ± 27.0	341.8 ± 26.1	234.5 ± 20.2	125.0 ± 13.5	110.9 ± 9.6	39.0 ± 5.4	19.2 ± 3.0	5.5 ± 1.2	1 249.7 ± 44.1
Total	no.	500.5 ± 37.3	445.3 ± 34.9	305.9 ± 21.6	153.8 ± 15.1	143.7 ± 10.7	51.3 ± 6.7	25.3 ± 3.8	7.2 ± 1.3	1 635.9 ± 57.7
Number of persons with disability aged 15–64 years										
Has profound or severe disability (f)	no.	184.6 ± 24.2	144.1 ± 20.9	109.1 ± 14.7	36.2 ± 7.1	44.3 ± 6.1	15.9 ± 3.0	8.4 ± 2.0	2.4 ± 0.7	546.7 ± 35.1
Other disability (g)	no.	503.1 ± 30.4	436.7 ± 29.8	330.3 ± 24.9	162.6 ± 15.7	142.1 ± 10.7	48.9 ± 5.9	26.0 ± 3.1	7.2 ± 1.4	1 658.2 ± 49.5
Total	no.	687.3 ± 43.8	583.3 ± 38.3	438.6 ± 29.4	198.2 ± 18.0	185.3 ± 12.4	65.7 ± 7.1	34.3 ± 4.0	9.9 ± 1.6	2 204.0 ± 67.2
Proportion of people with disability aged 15–64 years who have had face-to-face contact with family or friends in the previous week										
Has profound or severe disability (f)	%	71.1 ± 4.0	73.6 ± 6.3	64.7 ± 4.6	78.2 ± 9.7	73.6 ± 6.2	73.6 ± 8.0	72.6 ± 11.6	62.5 ± 15.9	70.6 ± 2.6
Other disability (g)	%	74.0 ± 2.9	78.3 ± 2.6	71.0 ± 3.1	76.9 ± 3.8	78.0 ± 3.4	79.8 ± 5.4	73.8 ± 7.3	76.4 ± 7.8	75.4 ± 1.5
Total	%	72.8 ± 2.9	76.3 ± 3.2	69.7 ± 1.6	77.6 ± 3.0	77.5 ± 2.6	78.1 ± 5.9	73.8 ± 6.7	72.7 ± 5.3	74.2 ± 1.2

2009

Number of persons with disability aged 15–64 years who have had face-to-face contact with family or friends in the previous week

Has profound or severe disability (f)	no.	109.8 ± 14.7	99.6 ± 12.3	76.1 ± 11.5	32.0 ± 4.4	28.7 ± 4.5	10.8 ± 2.6	4.7 ± 1.5	3.6 ± 1.6	365.1 ± 26.2
Other disability (g)	no.	418.1 ± 25.7	319.7 ± 23.7	242.8 ± 18.8	139.3 ± 14.6	111.4 ± 10.3	34.9 ± 3.8	21.5 ± 3.1	10.5 ± 2.0	1 298.2 ± 45.8
Total	no.	527.9 ± 31.8	419.2 ± 27.8	318.9 ± 22.8	171.3 ± 14.6	140.0 ± 10.1	45.7 ± 5.2	26.2 ± 3.8	14.1 ± 2.8	1 663.3 ± 55.3

Number of persons with disability aged 15–64 years

Has profound or severe disability (f)	no.	157.9 ± 17.7	131.1 ± 13.6	106.4 ± 13.0	41.6 ± 5.4	40.4 ± 5.8	15.4 ± 3.1	6.0 ± 1.7	4.6 ± 1.7	503.4 ± 27.9
Other disability (g)	no.	541.3 ± 33.9	392.6 ± 26.2	331.8 ± 19.1	174.9 ± 16.1	139.2 ± 13.0	45.7 ± 4.2	27.6 ± 3.8	14.8 ± 2.2	1 667.8 ± 55.9
Total	no.	699.2 ± 41.3	523.7 ± 32.0	438.2 ± 24.3	216.5 ± 16.7	179.6 ± 12.9	61.1 ± 5.8	33.6 ± 4.8	19.3 ± 3.2	2 171.3 ± 66.5

Proportion of people with disability aged 15–64 years who have had face-to-face contact with family or friends in the previous week

Has profound or severe disability (f)	%	69.5 ± 5.1	76.0 ± 5.1	71.5 ± 6.4	76.9 ± 3.5	71.1 ± 4.2	70.1 ± 9.2	77.8 ± 11.8	78.6 ± 20.4	72.5 ± 3.4
Other disability (g)	%	77.2 ± 4.8	81.4 ± 2.7	73.2 ± 3.7	79.6 ± 3.8	80.0 ± 7.4	76.3 ± 4.6	78.0 ± 3.2	71.1 ± 7.8	77.8 ± 0.9
Total	%	75.5 ± 1.2	80.0 ± 2.2	72.8 ± 3.2	79.1 ± 3.2	78.0 ± 5.7	74.8 ± 4.5	78.0 ± 2.6	72.9 ± 8.5	76.6 ± 0.9

Data are comparable across jurisdictions and over time.

Data are complete (subject to caveats) for the current reporting period.

* Indicates the estimate or proportion has a relative standard error between 25 per cent and 50 per cent and should therefore be used with caution.

** Indicates the estimate or proportion has a relative standard error greater than 50 per cent and is considered too unreliable for general use.

Table 15A.90 **People with disability aged 15–64 years who have had face-to-face contact with family or friends in the previous week, by disability status, by State/Territory ('000) (a), (b), (c), (d)**

	<i>Unit</i>	<i>NSW</i>	<i>Vic</i>	<i>Qld</i>	<i>WA</i>	<i>SA</i>	<i>Tas</i>	<i>ACT</i>	<i>NT (e)</i>	<i>Aust</i>
(a)	Cells in the table have been randomly adjusted to avoid the release of confidential data. Discrepancies may occur between sums of the component items and totals. Refer to the SDAC Summary of Findings Publication (ABS Cat. no. 4430.0) for more details.									
(b)	Face-to-face contact with family or friends (outside of the household) in the previous week includes those who have daily and weekly contact. Data excludes those who have fortnightly, monthly, quarterly or no contact, and those who have no family or friends.									
(c)	For people aged 15–64 years, living in households.									
(d)	The rates reported in this table include 95 per cent confidence intervals (for example, X per cent \pm X per cent).									
(e)	Data for the NT should be interpreted with caution as the Survey of Disability, Ageing and Carers excludes very remote areas which comprises more than 20 per cent of the estimated resident population in the NT living in private dwellings.									
(f)	Includes those with moderate or mild core activity limitations, schooling or employment restrictions and those who do not have a specific limitation or restriction.									
(g)	Includes those who do not have a specific limitation or restriction.									
	np Not published.									

Source: ABS (unpublished) Survey of Disability, Ageing and Carers, 2009, 2012, 2015 and 2018, Cat. No. 4430.0.

TABLE 15A.91

Table 15A.91 **People with disability aged 15–64 years who travelled to a social activity in the last two weeks, by disability status, by State/Territory ('000) (a), (b), (c), (d)**

	<i>Unit</i>	<i>NSW</i>	<i>Vic</i>	<i>Qld</i>	<i>WA</i>	<i>SA</i>	<i>Tas</i>	<i>ACT</i>	<i>NT (e)</i>	<i>Aust</i>
2018										
Number of persons with disability aged 15–64 years who travelled to a social activity in the last two weeks										
Has profound or severe disability (f)	no.	123.8 ± 19.4	109.6 ± 15.9	87.2 ± 17.8	35.0 ± 5.6	16.7 ± 9.6*	19 ± 7.9	7.1 ± 3.4	1.2 ± np**	401.7 ± 35.5
Other disability (g)	no.	415.1 ± 28.5	370.5 ± 32.0	318.7 ± 24.4	147.4 ± 13.0	110.3 ± 22.9	44.4 ± 10.3	33.4 ± 5.5	7.1 ± 3.8*	1 443.8 ± 62.3
Total (h)	no.	539.4 ± 36.0	479.2 ± 37.6	407.4 ± 34.4	183.9 ± 14.1	128.5 ± 25.5	63.3 ± 13.3	40.8 ± 5.6	7.4 ± 4.8*	1 845.0 ± 76.0
Number of persons with disability aged 15–64 years										
Has profound or severe disability (f)	no.	155.6 ± 21.7	132.4 ± 17.7	117.0 ± 20.4	40.9 ± 6.2	26.3 ± 12.1	20.7 ± 7.7	8.3 ± 3.8	4.4 ± 3.3*	503.8 ± 37.5
Other disability (g)	no.	448.5 ± 30.8	393.5 ± 32.4	346.5 ± 24.5	155.4 ± 13.4	116 ± 24.4	45.7 ± 10.8	35.7 ± 5.7	9.6 ± 4.3	1 551.5 ± 63.9
Total (h)	no.	606.7 ± 38.1	523.1 ± 39.0	464.4 ± 36.4	195.8 ± 14.6	144.9 ± 27.6	67.4 ± 13.5	43.5 ± 6.2	11.0 ± 5.7*	2 057.5 ± 76.6
Proportion of people with disability aged 15–64 years who travelled to a social activity in the last two weeks										
Has profound or severe disability (f)	%	79.6 ± 5.8	82.8 ± 4.7	74.5 ± 7.9	85.6 ± 4.2	63.5 ± 21.9	91.8 ± 16.9	85.5 ± 11.6	27.3 ± np**	79.7 ± 3.8
Other disability (g)	%	92.6 ± –	94.2 ± 2.4	92.0 ± 2.7	94.9 ± 1.7	95.1 ± 5.6	97.2 ± 3.6	93.6 ± 4.1	74.0 ± 21.2	93.1 ± 1.3
Total	%	88.9 ± 1.9	91.6 ± 2.2	87.7 ± 2.8	93.9 ± 1.7	88.7 ± 4.9	93.9 ± 5.9	93.8 ± 2.8	67.3 ± 26.1	89.7 ± 1.6
2015										
Number of persons with disability aged 15–64 years who travelled to a social activity in the last two weeks										
Has profound or severe disability (f)	no.	135.8 ± 15.3	122.3 ± 18.8	84.1 ± 14.2	28.5 ± 6.7	39.8 ± 6.6	13.8 ± 2.8	5.5 ± 1.5	1.7 ± 0.7	431.3 ± 27.1
Other disability (g)	no.	457.7 ± 37.2	390.8 ± 29.8	321.3 ± 27.1	131.6 ± 13.9	131.4 ± 10.0	49.4 ± 4.8	25.8 ± 2.7	8.1 ± 1.3	1 516.1 ± 57.7
Total	no.	594.0 ± 43.3	511.7 ± 34.9	406.2 ± 32.7	160.4 ± 16.2	172.5 ± 12.7	62.4 ± 5.4	31.2 ± 3.2	9.9 ± 1.5	1 946.4 ± 63.3
Number of persons with disability aged 15–64 years										
Has profound or severe disability (f)	no.	169.5 ± 20.3	148.4 ± 22.2	99.6 ± 15.1	37.3 ± 8.4	47.1 ± 7.0	16.6 ± 3.4	6.4 ± 1.6	2.2 ± 0.7	523.4 ± 31.3
Other disability (g)	no.	494.3 ± 36.9	414.7 ± 30.6	343.6 ± 29.2	141.2 ± 14.6	142.5 ± 11.0	51.4 ± 4.7	27.4 ± 3.0	9.6 ± 1.4	1 624.4 ± 61.6
Total	no.	662.8 ± 46.0	565.0 ± 37.2	442.8 ± 35.0	175.9 ± 17.6	188.2 ± 13.6	67.6 ± 5.6	34.6 ± 3.6	11.8 ± 1.6	2 148.9 ± 65.5
Proportion of people with disability aged 15–64 years who travelled to a social activity in the last two weeks										
Has profound or severe disability (f)	%	80.1 ± 8.9	82.4 ± 3.0	84.5 ± 6.1	76.5 ± 5.3	84.4 ± 6.1	83.2 ± 16.8	87.3 ± 8.3	76.8 ± 18.5	82.4 ± 1.6
Other disability (g)	%	92.6 ± 3.0	94.2 ± 1.8	93.5 ± 7.9	93.2 ± 1.7	92.2 ± 7.0	96.1 ± 3.4	94.1 ± 10.0	83.9 ± 5.8	93.3 ± 0.3
Total	%	89.6 ± 2.0	90.6 ± 1.6	91.7 ± 1.4	91.2 ± 1.3	91.7 ± 1.3	92.3 ± 2.3	90.1 ± 9.4	83.6 ± 5.6	90.6 ± 1.0
2012										
Number of persons with disability aged 15–64 years who travelled to a social activity in the last two weeks										
Has profound or severe disability (f)	no.	156.7 ± 23.8	131.1 ± 19.0	89.2 ± 14.5	29.1 ± 6.3	35.3 ± 5.9	12.5 ± 2.8	7.4 ± 1.8	2.2 ± 0.7	463.9 ± 34.2

TABLE 15A.91

Table 15A.91 **People with disability aged 15–64 years who travelled to a social activity in the last two weeks, by disability status, by State/Territory ('000) (a), (b), (c), (d)**

	<i>Unit</i>	<i>NSW</i>	<i>Vic</i>	<i>Qld</i>	<i>WA</i>	<i>SA</i>	<i>Tas</i>	<i>ACT</i>	<i>NT (e)</i>	<i>Aust</i>
Other disability (g)	no.	467.5 ± 29.9	415.0 ± 29.2	294.1 ± 24.7	155.1 ± 14.7	129.0 ± 9.9	44.6 ± 5.4	24.9 ± 3.1	6.4 ± 1.3	1 538.1 ± 50.8
Total	no.	624.7 ± 42.0	548.7 ± 37.5	384.1 ± 29.8	183.7 ± 15.9	164.1 ± 11.5	57.9 ± 6.7	31.8 ± 3.9	8.7 ± 1.5	2 003.7 ± 68.5
Number of persons with disability aged 15–64 years										
Has profound or severe disability (f)	no.	184.6 ± 24.2	144.1 ± 20.9	109.1 ± 14.7	36.2 ± 7.1	44.3 ± 6.1	15.9 ± 3.0	8.4 ± 2.0	2.4 ± 0.7	546.7 ± 35.1
Other disability (g)	no.	503.1 ± 30.4	436.7 ± 29.8	330.3 ± 24.9	162.6 ± 15.7	142.1 ± 10.7	48.9 ± 5.9	26.0 ± 3.1	7.2 ± 1.4	1 658.2 ± 49.5
Total	no.	687.3 ± 43.8	583.3 ± 38.3	438.6 ± 29.4	198.2 ± 18.0	185.3 ± 12.4	65.7 ± 7.1	34.3 ± 4.0	9.9 ± 1.6	2 204.0 ± 67.2
Proportion of people with disability aged 15–64 years who travelled to a social activity in the last two weeks										
Has profound or severe disability (f)	%	84.9 ± 6.7	91.0 ± 1.7	81.8 ± 7.2	80.5 ± 6.5	79.8 ± 7.7	78.6 ± 9.0	88.2 ± 6.7	91.7 ± 12.3	84.9 ± 3.1
Other disability (g)	%	92.9 ± 1.9	95.0 ± 1.5	89.0 ± 3.3	95.4 ± –	90.8 ± 1.0	91.1 ± 1.9	95.7 ± 2.7	89.1 ± 4.8	92.8 ± 1.3
Total	%	90.9 ± 2.0	94.1 ± 1.8	87.6 ± 3.4	92.7 ± –	88.5 ± 1.9	88.2 ± 3.6	92.9 ± 2.7	88.3 ± 5.1	90.9 ± 1.4
2009										
Number of persons with disability aged 15–64 years who travelled to a social activity in the last two weeks										
Has profound or severe disability (f)	no.	132.3 ± 15.8	97.1 ± 13.4	97.1 ± 12.2	37.6 ± 5.0	34.3 ± 5.6	13.6 ± 2.8	5.5 ± 1.7	4.4 ± 1.7	444.0 ± 26.3
Other disability (g)	no.	508.3 ± 32.4	317.6 ± 26.4	317.6 ± 18.7	164.3 ± 16.2	133.8 ± 12.8	44.0 ± 4.0	27.1 ± 3.8	13.6 ± 2.0	1 587.5 ± 53.7
Total	no.	640.5 ± 38.7	414.8 ± 32.5	414.8 ± 23.1	201.9 ± 16.5	168.1 ± 12.6	57.5 ± 5.4	32.6 ± 4.6	18.0 ± 3.0	2 031.6 ± 62.9
Number of persons with disability aged 15–64 years										
Has profound or severe disability (f)	no.	157.9 ± 17.7	131.1 ± 13.6	106.4 ± 13.0	41.6 ± 5.4	40.4 ± 5.8	15.4 ± 3.1	6.0 ± 1.7	4.6 ± 1.7	503.4 ± 27.9
Other disability (g)	no.	541.3 ± 33.9	392.6 ± 26.2	331.8 ± 19.1	174.9 ± 16.1	139.2 ± 13.0	45.7 ± 4.2	27.6 ± 3.8	14.8 ± 2.2	1 667.8 ± 55.9
Total	no.	699.2 ± 41.3	523.7 ± 32.0	438.2 ± 24.3	216.5 ± 16.7	179.6 ± 12.9	61.1 ± 5.8	33.6 ± 4.8	19.3 ± 3.2	2 171.3 ± 66.5
Proportion of people with disability aged 15–64 years who travelled to a social activity in the last two weeks										
Has profound or severe disability (f)	%	83.8 ± 3.6	91.0 ± 3.7	91.3 ± 2.8	90.3 ± 2.9	84.9 ± 6.6	88.0 ± 5.0	91.2 ± 9.9	96.7 ± 9.1	88.2 ± 1.9
Other disability (g)	%	93.9 ± 1.5	96.5 ± 1.6	95.7 ± 1.4	93.9 ± 3.1	96.1 ± 1.9	96.2 ± 8.9	98.3 ± 13.7	92.1 ± 13.9	95.2 ± 3.2
Total	%	91.6 ± 1.4	95.1 ± 2.1	94.7 ± 5.2	93.3 ± 2.8	93.6 ± 1.6	94.1 ± 9.0	97.0 ± 13.9	93.2 ± 2.4	93.6 ± 2.9

Data are comparable across jurisdictions and over time.

Data are complete (subject to caveats) for the current reporting period.

* Indicates the estimate or proportion has a relative standard error between 25 per cent and 50 per cent and should therefore be used with caution.

** Indicates the estimate or proportion has a relative standard error greater than 50 per cent and is considered too unreliable for general use.

Table 15A.91 **People with disability aged 15–64 years who travelled to a social activity in the last two weeks, by disability status, by State/Territory ('000) (a), (b), (c), (d)**

	<i>Unit</i>	<i>NSW</i>	<i>Vic</i>	<i>Qld</i>	<i>WA</i>	<i>SA</i>	<i>Tas</i>	<i>ACT</i>	<i>NT (e)</i>	<i>Aust</i>
(a)	Cells in the table have been randomly adjusted to avoid the release of confidential data. Discrepancies may occur between sums of the component items and totals. Refer to the SDAC Summary of Findings Publication (ABS Cat. no. 4430.0) for more details.									
(b)	Includes those who travelled to a church or place of worship, a restaurant or club, went shopping, participated in sport or visited relatives or friends in the last two weeks.									
(c)	For people aged 5–64 years, living in households.									
(d)	The rates reported in this table include 95 per cent confidence intervals (for example, X per cent \pm X per cent).									
(e)	Data for the NT should be interpreted with caution as the Survey of Disability, Ageing and Carers excludes very remote areas which comprises more than 20 per cent of the estimated resident population in the NT living in private dwellings.									
(f)	Profound or severe core activity limitation refers to always or sometimes needing assistance with one or more of the core activities. Core activities comprise communication, mobility and self care.									
(g)	Includes those with moderate or mild core activity limitations, schooling or employment restrictions and those who do not have a specific limitation or restriction.									
(h)	Includes those who do not have a specific limitation or restriction.									
	– Nil or rounded to zero. np Not published.									

Source: ABS (unpublished) Survey of Disability, Ageing and Carers, 2009, 2012, 2015 and 2018, Cat. No. 4430.0.

TABLE 15A.92

Table 15A.92 **People with disability aged 5–64 years who report the main reason for not leaving home as often as they would like is their disability or condition, all with reported disability, by country of birth, by State/Territory ('000) (a), (b), (c)**

	<i>Unit</i>	<i>NSW</i>	<i>Vic</i>	<i>Qld</i>	<i>WA</i>	<i>SA</i>	<i>Tas</i>	<i>ACT</i>	<i>NT (d)</i>	<i>Aust</i>
2018										
Number of persons with disability aged 5–64 years who report the main reason for not leaving home as often as they would like is their disability or condition										
Australia	no.	91.9 ± 16.6	75.1 ± 13.9	63.9 ± 11.2	24.4 ± 5.4	35.0 ± 13.7	14.6 ± 5.0	6.1 ± 3.1*	0.7 ± np**	311.5 ± 30.6
Other English speaking countries (e)	no.	7.0 ± 4.5*	7.4 ± 4.7*	5.6 ± 3.1*	5.1 ± 2.6*	2.6 ± np**	0.6 ± np**	1.1 ± np**	–	30.9 ± 7.4
All English speaking countries	no.	98.8 ± 15.9	84.3 ± 14.6	71.8 ± 11.5	29.3 ± 6.0	37.5 ± 14.2	12.7 ± 5.1	7.1 ± 3.3	0.7 ± np**	343.2 ± 31.6
Non-English speaking countries	no.	16.5 ± 7.4	13.8 ± 5.0	4.6 ± 3.6*	3.6 ± 2.8*	2.8 ± np**	–	1.0 ± np**	–	39.8 ± 11.3
Total	no.	112.3 ± 18.3	95.9 ± 14.9	76.4 ± 11.8	33.1 ± 6.7	43.8 ± 14.6	13.7 ± 5.5	9.0 ± 3.3	1.1 ± np**	383.5 ± 34.6
Number of persons with disability aged 5–64 years										
Australia	no.	564.7 ± 42.1	481.5 ± 37.8	442.1 ± 37.3	165.9 ± 14.7	138.1 ± 28.2	68.6 ± 14.7	41.4 ± 7.8	7.8 ± 4.0*	1 912.8 ± 75.0
Other English speaking countries (e)	no.	48.3 ± 14.1	32.4 ± 9.1	49.9 ± 11.8	34.7 ± 7.1	19.8 ± 9.9*	2.3 ± np**	2.6 ± 1.9*	–	189.9 ± 25.3
All English speaking countries	no.	610.4 ± 41.9	515.8 ± 38.4	492.8 ± 37.7	200.6 ± 15.7	155.5 ± 29.0	71.6 ± 14.8	43.5 ± 8.0	10.6 ± 4.8	2 102.6 ± 78.3
Non-English speaking countries	no.	85.6 ± 16.1	82.9 ± 13.3	35.7 ± 10.5	25.6 ± 6.5	12.1 ± 7.7*	1.2 ± np**	6.1 ± 2.7	1.7 ± np**	253.2 ± 26.3
Total	no.	697.1 ± 42.4	595.9 ± 40.9	528.1 ± 39.3	226.2 ± 16.4	166.6 ± 30.4	74.9 ± 14.9	50.7 ± 8.2	13.0 ± 5.7	2 354.1 ± 83.1
Proportion of people with disability aged 5–64 years who report the main reason for not leaving home as often as they would like is their disability or condition										
Australia	%	16.3 ± 2.7	15.6 ± 2.6	14.5 ± 2.2	14.7 ± 3.0	25.3 ± 8.5	21.3 ± 5.7	14.7 ± 7.0	9.0 ± np**	16.3 ± 1.5
Other English speaking countries (e)	%	14.5 ± 8.2*	22.8 ± 13.0*	11.2 ± 5.5*	14.7 ± 6.9	13.1 ± np**	26.1 ± 24.5	42.3 ± np**	–	16.3 ± 3.2
All English speaking countries	%	16.2 ± 2.4	16.3 ± 2.5	14.6 ± 2.1	14.6 ± 2.8	24.1 ± 7.9	17.7 ± 6.1	16.3 ± 6.9	6.6 ± np**	16.3 ± 1.4
Non-English speaking countries	%	19.3 ± 7.8	16.6 ± 5.3	12.9 ± 9.2*	14.1 ± 10.1	23.1 ± np**	–	16.4 ± np**	–	15.7 ± 4.2
Total	%	16.1 ± 2.4	16.1 ± 2.2	14.5 ± 2.0	14.6 ± 2.8	26.3 ± 7.3	18.3 ± 6.3	17.8 ± 5.8	8.5 ± np**	16.3 ± 1.4
2015										
Number of persons with disability aged 5–64 years who report the main reason for not leaving home as often as they would like is their disability or condition										
Australia	no.	90.7 ± 15.3	75.9 ± 13.1	65.7 ± 9.3	19.2 ± 5.0	26.6 ± 5.9	10.5 ± 2.4	4.5 ± 1.6	1.2 ± 0.8*	296.3 ± 23.9
Other English speaking countries (e)	no.	4.3* ± 3.5	8.8* ± 4.7	8.4* ± 4.3	5.2 ± 2.5	2.7* ± 1.6	0.9* ± 0.8	np	0.3 ± 0.3	30.3 ± 6.6
All English speaking countries	no.	96.0 ± 16.5	84.2 ± 14.5	73.3 ± 11.0	24.6 ± 5.7	30.5 ± 6.0	11.6 ± 2.5	4.4 ± 1.6	1.6* ± 0.8	325.4 ± 24.7
Non-English speaking countries	no.	17.2 ± 6.3	21.5 ± 6.7	4.1 ± 2.8	4.6 ± 2.9	5.3 ± 2.4	–	0.7 ± 0.6	–	54.1 ± 10.2
Total	no.	113.7 ± 18.1	106.1 ± 15.9	77.3 ± 12.1	28.3 ± 6.7	35.1 ± 7.2	11.7 ± 2.5	5.1 ± 1.6	1.9 ± 0.9	379.5 ± 27.8
Number of persons with disability aged 5–64 years										
Australia	no.	584.9 ± 50.0	491.6 ± 34.5	423.4 ± 35.4	142.9 ± 17.1	177.5 ± 14.5	69.8 ± 5.6	31.4 ± 3.6	10.5 ± 1.8	1 930.7 ± 66.9
Other English speaking countries (e)	no.	45.4 ± 11.6	35.8 ± 8.6	49.7 ± 11.4	34.8 ± 6.0	18.4 ± 3.8	4.1 ± 1.4	2.7 ± 1.0	1.3 ± 0.6	193.3 ± 17.7
All English speaking countries	no.	631.9 ± 51.4	528.3 ± 36.1	474.8 ± 40.0	177.2 ± 18.9	195.0 ± 15.1	73.7 ± 5.6	33.6 ± 3.5	11.7 ± 1.6	2 124.1 ± 70.5

TABLE 15A.92

Table 15A.92 **People with disability aged 5–64 years who report the main reason for not leaving home as often as they would like is their disability or condition, all with reported disability, by country of birth, by State/Territory ('000) (a), (b), (c)**

	<i>Unit</i>	<i>NSW</i>	<i>Vic</i>	<i>Qld</i>	<i>WA</i>	<i>SA</i>	<i>Tas</i>	<i>ACT</i>	<i>NT (d)</i>	<i>Aust</i>
Non-English speaking countries	no.	119.6 ± 19.6	100.6 ± 15.9	30.5 ± 7.1	23.3 ± 5.0	18.0 ± 4.6	1.5 ± 1.3*	4.7 ± 1.5	1.9 ± 0.8	300.3 ± 27.9
Total	no.	751.5 ± 53.9	628.0 ± 37.0	503.6 ± 40.2	200.2 ± 19.8	213.0 ± 15.8	75.2 ± 5.7	38.4 ± 3.9	13.4 ± 1.6	2 423.4 ± 72.8
Proportion of people with disability aged 5–64 years who report the main reason for not leaving home as often as they would like is their disability or condition										
Australia	%	15.5 ± 2.2	15.4 ± 2.4	15.5 ± 1.8	13.4 ± 3.1	15.0 ± 3.1	15.0 ± 3.2	14.3 ± 4.7	11.4 ± 6.9	15.3 ± 1.1
Other English speaking countries (e)	%	9.5 ± 7.4	24.6 ± 11.8	16.9 ± 7.7	14.9 ± 6.6	14.7 ± 8.3	22.0 ± 16.9	np	23.1 ± 18.2	15.7 ± 3.1
All English speaking countries	%	15.2 ± 2.3	15.9 ± 2.5	15.4 ± 1.9	13.9 ± 2.8	15.6 ± 2.8	15.7 ± 3.1	13.1 ± 4.5	13.7 ± 6.5	15.3 ± 1.0
Non-English speaking countries	%	14.4 ± 4.7	21.4 ± 5.7	13.4 ± 8.6	19.7 ± 11.6	29.4 ± 10.8	–	14.9 ± 12.7	–	18.0 ± 3.0
Total	%	15.1 ± 2.1	16.9 ± 2.3	15.4 ± 2.1	14.2 ± 3.0	16.5 ± 3.1	15.6 ± 3.1	13.2 ± 4.1	14.3 ± 6.7	15.7 ± 1.0
<i>2012</i>										
Number of persons with disability aged 5–64 years who report the main reason for not leaving home as often as they would like is their disability or condition										
Australia	no.	88.8 ± 12.1	76.8 ± 15.8	60.5 ± 8.8	18.9 ± 5.5	27.2 ± 4.8	7.5 ± 2.1	1.5 ± 0.6	5.2 ± 1.5	286.9 ± 21.7
Other English speaking countries (e)	no.	4.7* ± 3.6	6.5 ± 3.1	11.3 ± 3.8	3.3* ± 2.0	3.3* ± 1.8	np	np	–	29.1 ± 5.5
All English speaking countries	no.	93.4 ± 12.2	85.1 ± 15.5	71.1 ± 9.5	20.8 ± 5.9	29.0 ± 5.1	8.4 ± 2.1	5.3 ± 1.5	1.5 ± 0.6	314.4 ± 22.0
Non-English speaking countries (f)	no.	18.3 ± 6.0	17.4 ± 5.1	4.5 ± 2.8	np	3.9 ± 1.9	0.7* ± 0.5	np	0.6* ± 0.6	45.0 ± 7.4
Total	no.	112.2 ± 12.5	100.4 ± 17.8	76.8 ± 9.6	22.8 ± 5.9	32.9 ± 5.8	8.8 ± 2.2	1.6 ± 0.6	6.0 ± 1.7	359.4 ± 23.3
Number of persons with disability aged 5–64 years										
Australia	no.	596.6 ± 41.1	502.4 ± 35.7	405.2 ± 29.4	163.2 ± 16.3	163.2 ± 12.3	66.3 ± 7.7	32.3 ± 4.0	8.9 ± 1.5	1 937.5 ± 68.6
Other English speaking countries (e)	no.	52.0 ± 9.2	44.4 ± 8.1	52.6 ± 9.6	41.8 ± 6.6	21.1 ± 3.9	4.8 ± 1.4	2.2 ± 0.9	0.8* ± 0.5	221.6 ± 16.2
All English speaking countries	no.	649.5 ± 40.8	547.7 ± 36.4	456.7 ± 31.2	205.6 ± 17.8	184.9 ± 12.1	70.7 ± 7.7	9.9 ± 1.6	34.4 ± 4.2	2 158.4 ± 71.4
Non-English speaking countries (f)	no.	52.0 ± 7.7	44.4 ± 7.1	52.6 ± 11.5	41.8 ± 11.2	21.1 ± 4.9	4.8* ± 3.2	2.2 ± 0.6	0.8* ± 0.4	288.9 ± 21.7
Total	no.	769.8 ± 44.9	638.2 ± 40.5	489.2 ± 31.7	225.8 ± 19.1	202.4 ± 12.9	73.2 ± 7.8	73.2 ± 8.3	11.2 ± 1.7	2 448.0 ± 77.1
Proportion of people with disability aged 5–64 years who report the main reason for not leaving home as often as they would like is their disability or condition										
Australia	%	14.9 ± 1.8	15.3 ± 3.0	14.9 ± 1.9	11.6 ± 3.2	16.7 ± 2.7	11.3 ± 2.9	16.1 ± 4.1	16.9 ± 6.4	14.8 ± 1.0
Other English speaking countries (e)	%	9.0 ± 6.8*	14.6 ± 6.5	21.5 ± 6.1	7.9 ± 4.6*	15.6 ± 7.8*	np	np	–	13.1 ± 2.3
All English speaking countries	%	14.4 ± 1.6	15.5 ± 2.6	15.6 ± 1.8	10.1 ± 2.7	15.7 ± 2.6	11.9 ± 2.7	15.2 ± 5.6	15.4 ± 4.0	14.6 ± 0.9
Non-English speaking countries (f)	%	15.3 ± 4.5	19.1 ± 4.7	13.7 ± 7.9*	np	22.3 ± 9.5	30.4 ± 10.9	12.5 ± 10.9*	np	15.6 ± 2.3
Total	%	14.6 ± 1.4	15.7 ± 2.6	15.7 ± 1.7	10.1 ± 2.5	16.3 ± 2.6	12.0 ± 2.8	15.4 ± 3.9	14.3 ± 5.4	14.7 ± 0.8
<i>2009</i>										
Number of persons with disability aged 5–64 years who report the main reason for not leaving home as often as they would like is their disability or condition										
Australia	no.	71.3 ± 13.6	58.3 ± 10.5	56.8 ± 10.4	18.9 ± 6.1	18.2* ± 3.6	7.2 ± 2.2	3.8 ± 1.3	1.9 ± 0.9	236.4 ± 22.4

TABLE 15A.92

Table 15A.92 **People with disability aged 5–64 years who report the main reason for not leaving home as often as they would like is their disability or condition, all with reported disability, by country of birth, by State/Territory ('000) (a), (b), (c)**

	<i>Unit</i>	<i>NSW</i>	<i>Vic</i>	<i>Qld</i>	<i>WA</i>	<i>SA</i>	<i>Tas</i>	<i>ACT</i>	<i>NT (d)</i>	<i>Aust</i>
Other English speaking countries (g)	no.	6.5 ± 3.2	1.9 ± 1.6	9.6 ± 3.3	3.3 ± 1.7	4.3* ± 1.8	0.3 ± 0.3	0.3 ± 0.3	0.2 ± 0.2	26.3 ± 5.0
All English speaking countries	no.	77.8 ± 14.0	60.2 ± 10.7	66.3 ± 11.7	22.2 ± 6.6	22.5 ± 3.9	7.5 ± 2.3	4.1 ± 1.3	2.2 ± 0.9	262.7 ± 23.2
Non-English speaking countries (h)	no.	19.1 ± 5.9	14.3 ± 5.6	4.8 ± 2.8	2.4 ± 1.6	1.2 ± 0.9	0.5 ± 0.5	0.5 ± 0.4	–	42.9 ± 8.3
Total	no.	96.9 ± 15.4	74.6 ± 11.7	71.2 ± 12.0	24.5 ± 6.9	23.7 ± 4.0	8.0 ± 2.4	4.6 ± 1.5	2.2 ± 0.9	305.5 ± 23.0
Number of persons with disability aged 5–64 years										
Australia	no.	609.6 ± 41.0	444.6 ± 32.7	397.7 ± 24.8	170.1 ± 16.2	153.9 ± 13.1	61.4 ± 5.5	32.4 ± 4.9	17.0 ± 3.1	1 886.7 ± 65.9
Other English speaking countries (g)	no.	50.4 ± 9.6	34.2 ± 6.6	55.0 ± 9.4	46.4 ± 8.0	22.4 ± 4.1	4.9 ± 2.0	3.2 ± 1.2	2.2 ± 0.9	218.7 ± 18.4
All English speaking countries	no.	660.0 ± 42.5	478.8 ± 34.9	452.7 ± 25.9	216.5 ± 18.2	176.4 ± 13.5	66.3 ± 6.3	35.6 ± 5.0	19.2 ± 3.3	2 105.4 ± 68.8
Non-English speaking countries (h)	no.	123.5 ± 15.4	99.1 ± 13.7	29.1 ± 6.5	28.8 ± 5.9	18.2 ± 4.0	2.4 ± 1.2	3.4 ± 1.1	2.4 ± 1.0	306.8 ± 24.5
Total	no.	783.5 ± 45.4	577.9 ± 33.0	481.8 ± 27.6	245.3 ± 19.1	194.5 ± 13.1	68.7 ± 6.4	38.9 ± 5.1	21.5 ± 3.4	2 412.2 ± 69.6
Proportion of people with disability aged 5–64 years who report the main reason for not leaving home as often as they would like is their disability or condition										
Australia	%	11.7 ± 2.1	13.1 ± 2.2	14.3 ± 2.5	11.1 ± 3.5	11.8 ± 2.1	11.7 ± 3.5	11.7 ± 3.5	11.2 ± 4.8	12.5 ± 1.1
Other English speaking countries (g)	%	12.9 ± 5.8	5.6 ± 4.7	17.5 ± 5.2	7.1 ± 3.4	19.2 ± 7.2	6.1 ± 6.5	9.4 ± 9.7	9.3 ± 7.9	12 ± 2.0
All English speaking countries	%	11.8 ± 2.0	12.6 ± 2.0	14.6 ± 2.4	10.3 ± 2.9	12.8 ± 2.0	11.3 ± 3.2	11.5 ± 3.4	11.5 ± 4.6	12.5 ± 1.0
Non-English speaking countries (h)	%	15.5 ± 4.3	14.4 ± 5.3	16.5 ± 8.8	8.3 ± 5.2	6.6 ± 4.9	21 ± 21.6	14.7 ± 11.4	–	14 ± 2.5
Total	%	12.4 ± 1.8	12.9 ± 1.9	14.8 ± 2.3	10 ± 2.7	12.2 ± 1.9	11.6 ± 3.4	11.8 ± 3.5	10.2 ± 4.1	12.7 ± 0.9

Data are comparable across jurisdictions and over time.

Data are complete (subject to caveats) for the current reporting period.

* Indicates the estimate or proportion has a relative standard error between 25 per cent and 50 per cent and should therefore be used with caution.

** Indicates the estimate or proportion has a relative standard error greater than 50 per cent and is considered too unreliable for general use.

- (a) Data in Italics indicates a relative standard error (RSE) of between 25 per cent and 50 per cent. Estimates with RSEs greater than 25 per cent should be used with care. Estimates with RSEs greater than 50 per cent are considered too unreliable for general use. These estimates are not published.
- (b) The rates reported in this table include 95 per cent confidence intervals (for example, X per cent ± X per cent).
- (c) Persons living in households.
- (d) Data for the NT should be interpreted with caution as the Survey of Disability, Ageing and Carers excludes very remote areas which comprises more than 20 per cent of the estimated resident population in the NT living in private dwellings.
- (e) Other English speaking countries are as stated in the English Proficiency Group Classification (Dept of Immigration and Citizenship) and include Canada, Ireland, New Zealand, South Africa, United Kingdom and the United States of America.
- (f) Non-English speaking countries includes those persons for whom country of birth was inadequately described. Non-English speaking countries include Zimbabwe for 2012.

Table 15A.92 **People with disability aged 5–64 years who report the main reason for not leaving home as often as they would like is their disability or condition, all with reported disability, by country of birth, by State/Territory ('000) (a), (b), (c)**

	<i>Unit</i>	<i>NSW</i>	<i>Vic</i>	<i>Qld</i>	<i>WA</i>	<i>SA</i>	<i>Tas</i>	<i>ACT</i>	<i>NT (d)</i>	<i>Aust</i>
(g)	Other English speaking countries are as stated in the English Proficiency Group Classification (Dept of Immigration and Citizenship) and include Canada, Ireland, New Zealand, South Africa, United Kingdom, United States of America and Zimbabwe.									
(h)	Non-English speaking countries includes those persons for whom country of birth was inadequately described.									
	– Nil or rounded to zero. np Not published.									

Source: ABS (unpublished) Survey of Disability, Ageing and Carers, 2009, 2012, 2015 and 2018, Cat. No. 4430.0.

TABLE 15A.93

Table 15A.93 **People with disability aged 15–64 years who have had face-to-face contact with family or friends in the previous week, all with reported disability, by remoteness area, by State/Territory ('000) (a), (b)**

	<i>Unit</i>	<i>NSW</i>	<i>Vic</i>	<i>Qld</i>	<i>WA</i>	<i>SA</i>	<i>Tas</i>	<i>ACT</i>	<i>NT (c)</i>	<i>Aust</i>
<i>2018 (d)</i>										
Number of persons with disability aged 15–64 years who have had face-to-face contact with ex-household family or friends in the previous week										
Major cities	no.	279.7 ± 29.6	246.8 ± 29.0	173.5 ± 21.1	115.4 ± 12.9	66.5 ± 18.7	..	32.1 ± 4.8	..	915.3 ± 53.8
Other (e)	no.	127.0 ± 21.9	108.4 ± 14.3	130.9 ± 19.8	26.8 ± 6.5	27.4 ± 10.4	51.9 ± 11.4	..	6.6 ± 4.9*	478.5 ± 36.6
Total	no.	406.7 ± 33.5	356.1 ± 27.2	306.3 ± 27.6	143.2 ± 12.7	96.1 ± 21.1	51.9 ± 11.4	32.1 ± 4.8	6.6 ± 4.9*	1 391.6 ± 62.8
Number of persons with disability aged 15–64 years										
Major cities	no.	415.9 ± 33.4	377 ± 37.7	275.0 ± 28.1	156.1 ± 14.1	104.3 ± 23.1	..	43.5 ± 6.2	..	1 369.8 ± 67.1
Other (e)	no.	191.8 ± 25.6	147.3 ± 16.8	189.8 ± 26.4	39.2 ± 8.6	41.0 ± 12.5	67.4 ± 13.5	..	11.0 ± 5.7*	684.6 ± 45.6
Total	no.	606.7 ± 38.1	523 ± 39.0	464.4 ± 36.4	195.8 ± 14.6	144.9 ± 27.6	67.4 ± 13.5	43.5 ± 6.2	11.0 ± 5.7*	2 057.5 ± 76.6
Proportion of people with disability aged 15–64 years who have had face-to-face contact with ex-household family or friends in the previous week										
Major cities	%	67.3 ± 4.6	65.5 ± 4.1	63.1 ± 4.2	73.9 ± 4.9	63.8 ± 11.0	..	73.8 ± 3.1	..	66.8 ± 2.3
Other (e)	%	66.2 ± 7.3	73.6 ± 4.9	69.0 ± 4.1	68.4 ± 6.9	66.8 ± 15.1	77.0 ± 7.0	..	60.0 ± 31.7	69.9 ± 2.6
Total	%	67.0 ± 3.6	68.1 ± 1.2	66.0 ± 3.0	73.1 ± 3.5	66.3 ± 7.3	77.0 ± 7.0	73.8 ± 3.1	60.0 ± 31.7	67.6 ± 1.7
<i>2015</i>										
Number of persons with disability aged 15–64 years who have had face-to-face contact with ex-household family or friends in the previous week										
Major cities	no.	312.3 ± 30.3	278.7 ± 27.3	170.9 ± 17.8	95.8 ± 12.5	99.6 ± 10.3	..	23.9 ± 3.2	..	983.2 ± 40.5
Other (e)	no.	162.8 ± 22.3	132.8 ± 20.2	126.8 ± 19.5	34.1 ± 6.7	37.3 ± 7.3	52.4 ± 4.8	–	7.1 ± 1.4	551.8 ± 36.1
Total	no.	476.1 ± 39.9	412.8 ± 32.3	296.1 ± 24.3	128.6 ± 14.3	136.5 ± 12.0	52.4 ± 4.8	23.9 ± 3.2	7.1 ± 1.4	1 534.9 ± 53.2
Number of persons with disability aged 15–64 years										
Major cities	no.	441.1 ± 34.7	385.8 ± 34.4	258.1 ± 24.8	131.8 ± 15.8	136.1 ± 12.4	..	34.6 ± 3.6	..	1 387.5 ± 52.4
Other (e)	no.	221.0 ± 28.4	177.0 ± 24.4	184.3 ± 25.3	43.9 ± 8.4	52.6 ± 9.3	67.6 ± 5.6	–	11.8 ± 1.6	761.6 ± 43.4
Total	no.	662.8 ± 46.0	565.0 ± 37.2	442.8 ± 35.0	175.9 ± 17.6	188.2 ± 13.6	67.6 ± 5.6	34.6 ± 3.6	11.8 ± 1.6	2 148.9 ± 65.5
Proportion of people with disability aged 15–64 years who have had face-to-face contact with ex-household family or friends in the previous week										
Major cities	%	70.8 ± 4.0	72.2 ± 2.9	66.2 ± 2.6	72.7 ± 3.6	73.2 ± 3.6	..	69.2 ± 5.7	..	70.9 ± 1.2
Other (e)	%	73.7 ± 3.4	74.9 ± 4.8	68.8 ± 4.8	77.7 ± 3.5	71.0 ± 6.0	77.5 ± 3.0	–	59.8 ± 8.3	72.4 ± 2.3

TABLE 15A.93

Table 15A.93 **People with disability aged 15–64 years who have had face-to-face contact with family or friends in the previous week, all with reported disability, by remoteness area, by State/Territory ('000) (a), (b)**

	<i>Unit</i>	<i>NSW</i>	<i>Vic</i>	<i>Qld</i>	<i>WA</i>	<i>SA</i>	<i>Tas</i>	<i>ACT</i>	<i>NT (c)</i>	<i>Aust</i>
Total	%	71.8 ± 3.4	73.1 ± 3.1	66.9 ± 1.5	73.1 ± 3.6	72.5 ± 3.7	77.5 ± 3.0	69.2 ± 5.7	59.8 ± 8.3	71.4 ± 1.2
<i>2012</i>										
Number of persons with disability aged 15–64 years who have had face-to-face contact with ex-household family or friends in the previous week										
Major cities	no.	345.5 ± 33.2	300.2 ± 24.7	179.8 ± 18.7	106.9 ± 13.0	98.1 ± 8.8	..	25.3 ± 3.8	..	1 056.1 ± 47.6
Other (e)	no.	156.4 ± 26.4	145.9 ± 20.3	125.8 ± 19.2	48.4 ± 9.9	46.0 ± 6.9	51.3 ± 6.7	..	7.2 ± 1.3	579.2 ± 35.2
Total	no.	500.5 ± 37.3	445.3 ± 34.9	305.9 ± 21.6	153.8 ± 15.1	143.7 ± 10.7	51.3 ± 6.7	25.3 ± 3.8	7.2 ± 1.3	1 635.9 ± 57.7
Number of persons with disability aged 15–64 years										
Major cities	no.	472.3 ± 39.3	393.3 ± 28.1	258.9 ± 25.4	137.0 ± 15.1	129.8 ± 10.9	..	34.3 ± 4.0	..	1 427.6 ± 58.1
Other (e)	no.	217.4 ± 29.7	188.3 ± 24.1	179.3 ± 22.8	59.7 ± 11.4	56.3 ± 7.3	65.7 ± 7.1	..	9.9 ± 1.6	778.6 ± 42.7
Total	no.	687.3 ± 43.8	583.3 ± 38.3	438.6 ± 29.4	198.2 ± 18.0	185.3 ± 12.4	65.7 ± 7.1	34.3 ± 4.0	9.9 ± 1.6	2 204.0 ± 67.2
Proportion of people with disability aged 15–64 years who have had face-to-face contact with ex-household family or friends in the previous week										
Major cities	%	73.2 ± 3.6	76.3 ± 3.2	69.4 ± 2.4	78.0 ± 4.1	75.6 ± 2.4	..	73.8 ± 6.7	..	74.0 ± 1.4
Other (e)	%	71.9 ± 7.0	77.5 ± 4.3	70.2 ± 6.1	81.1 ± 6.0	81.7 ± 6.4	78.1 ± 5.9	..	72.7 ± 5.3	74.4 ± 1.9
Total	%	72.8 ± 2.9	76.3 ± 3.2	69.7 ± 1.6	77.6 ± 3.0	77.5 ± 2.6	78.1 ± 5.9	73.8 ± 6.7	72.7 ± 5.3	74.2 ± 1.2
<i>2009</i>										
Number of persons with disability aged 15–64 years who have had face-to-face contact with ex-household family or friends in the previous week										
Major cities	no.	366.9 ± 31.0	276.4 ± 24.1	169.9 ± 16.5	118.8 ± 12.3	102.8 ± 8.3	..	26.2 ± 3.8	..	1 061.0 ± 43.2
Inner regional	no.	132.1 ± 20.2	115.3 ± 19.8	101.1 ± 15.9	22.7 ± 7.2	16.8 ± 6.1	31.1 ± 5.3	419.0 ± 37.5
Other (f)	no.	28.9 ± 13.0	27.5 ± 10.8	47.8 ± 14.2	29.8 ± 7.8	20.4 ± 6.6	14.6 ± 3.3	..	14.1 ± 2.8	183.3 ± 25.7
Total	no.	527.9 ± 31.8	419.2 ± 27.8	318.9 ± 22.8	171.3 ± 14.6	140.0 ± 10.1	45.7 ± 5.2	26.2 ± 3.8	14.1 ± 2.8	1 663.3 ± 55.3
Number of persons with disability aged 15–64 years										
Major cities	no.	479.8 ± 42.8	350.4 ± 29.0	239.5 ± 21.8	147.7 ± 15.4	130.2 ± 11.6	..	33.6 ± 5.1	..	1 381.2 ± 53.8
Inner regional	no.	183.9 ± 32.0	140.8 ± 23.4	131.0 ± 20.5	32.9 ± 10.0	21.9 ± 7.7	39.9 ± 6.9	550.4 ± 53.2
Other (f)	no.	35.5 ± 16.3	32.6 ± 14.1	67.7 ± 17.2	35.9 ± 10.8	27.5 ± 9.2	21.2 ± 4.4	..	19.3 ± 3.4	239.7 ± 35.4
Total	no.	699.2 ± 44.9	523.7 ± 32.7	438.2 ± 27.8	216.5 ± 19.1	179.6 ± 13.2	61.1 ± 6.4	33.6 ± 5.1	19.3 ± 3.4	2 171.3 ± 69.4
Proportion of people with disability aged 15–64 years who have had face-to-face contact with ex-household family or friends in the previous week										

Table 15A.93 **People with disability aged 15–64 years who have had face-to-face contact with family or friends in the previous week, all with reported disability, by remoteness area, by State/Territory ('000) (a), (b)**

	<i>Unit</i>	<i>NSW</i>	<i>Vic</i>	<i>Qld</i>	<i>WA</i>	<i>SA</i>	<i>Tas</i>	<i>ACT</i>	<i>NT (c)</i>	<i>Aust</i>
Major cities	%	76.5 ± 1.9	78.9 ± 3.2	70.9 ± 3.5	80.4 ± 3.2	79.0 ± 6.5	..	78.0 ± 2.6	..	76.8 ± 1.6
Inner regional	%	71.8 ± 11.3	81.9 ± 5.9	77.2 ± 5.3	69.0 ± 10.0	76.7 ± 10.6	78.0 ± 5.3	76.1 ± 2.0
Other (f)	%	81.4 ± 14.2	84.5 ± 12.6	70.6 ± 12.7	83.1 ± 22.0	74.3 ± 23.9	68.7 ± 8.1	..	72.9 ± 8.5	76.5 ± 3.5
Total	%	75.5 ± 1.2	80.0 ± 2.2	72.8 ± 3.2	79.1 ± 3.2	78.0 ± 5.7	74.8 ± 4.5	78.0 ± 2.6	72.9 ± 8.5	76.6 ± 0.9

Data are comparable across jurisdictions and over time.

Data are complete (subject to caveats) for the current reporting period.

* Indicates the estimate or proportion has a relative standard error between 25 per cent and 50 per cent and should therefore be used with caution.

- (a) The rates reported in this table include 95 per cent confidence intervals (for example, X per cent ± X per cent).
- (b) Cells in the table have been randomly adjusted to avoid the release of confidential data.
- (c) Data for the NT should be interpreted with caution as the Survey of Disability, Ageing and Carers excludes very remote areas which comprises more than 20 per cent of the estimated resident population in the NT living in private dwellings.
- (d) Face-to-face contact with family or friends (outside of the household) in the previous week includes those who have daily and weekly contact. Data excludes those who have fortnightly, monthly, quarterly or no contact, and those who have no family or friends.
- (e) Includes inner regional, outer regional and remote areas. Excludes very remote and migratory. Refer to the SDAC Summary of Findings publication (ABS Cat. no. 4430.0) further details.
- (f) 'Other' includes outer regional and remote areas.
- .. Not applicable. – Nil or rounded to zero.

Source: ABS (unpublished) Survey of Disability, Ageing and Carers, 2009, 2012, 2015 and 2018, Cat. No. 4430.0.

TABLE 15A.94

Table 15A.94 **People with disability aged 15–64 years who travelled to a social activity in the last two weeks, all with reported disability, by remoteness area, by State/Territory ('000) (a), (b), (c)**

	<i>Unit</i>	<i>NSW</i>	<i>Vic</i>	<i>Qld</i>	<i>WA</i>	<i>SA</i>	<i>Tas</i>	<i>ACT</i>	<i>NT (d)</i>	<i>Aust</i>
2018										
Number of persons with disability aged 15–64 years who travelled to a social activity in the last two weeks										
Major cities	no.	366.5 ± 30.9	345.8 ± 37.3	241.1 ± 27.4	147.3 ± 13.0	91.1 ± 20.9	..	40.8 ± 5.6	..	1 232.3 ± 62.8
Other (e)	no.	169.3 ± 23.3	135.1 ± 14.9	165.3 ± 23.4	36.6 ± 7.9	36.7 ± 12.5	63.3 ± 13.3	..	7.4 ± 4.8*	616.7 ± 44.7
Total	no.	539.4 ± 36.0	479.2 ± 37.6	407.4 ± 34.4	183.9 ± 14.1	128.5 ± 25.5	63.3 ± 13.3	40.8 ± 5.6	7.4 ± 4.8*	1 845.0 ± 76.0
Number of persons with disability aged 15–64 years										
Major cities	no.	415.9 ± 33.4	376.9 ± 37.7	275.0 ± 28.1	156.1 ± 14.1	104.3 ± 23.1	..	43.5 ± 6.2	..	1 369.8 ± 67.1
Other (e)	no.	191.8 ± 25.6	147.3 ± 16.8	189.8 ± 26.4	39.2 ± 8.6	41.0 ± 12.5	67.4 ± 13.5	..	11.0 ± 5.7*	684.6 ± 45.6
Total	no.	606.7 ± 38.1	523.1 ± 39.0	464.4 ± 36.4	195.8 ± 14.6	144.9 ± 27.6	67.4 ± 13.5	43.5 ± 6.2	11.0 ± 5.7*	2 057.5 ± 76.6
Proportion of people with disability aged 15–64 years who travelled to a social activity in the last two weeks										
Major cities	%	88.1 ± 2.3	91.7 ± 3.8	87.7 ± 4.5	94.4 ± 2.2	87.3 ± 5.2	..	93.8 ± 2.8	..	90.0 ± 1.3
Other (e)	%	88.3 ± 3.0	91.7 ± 3.3	87.1 ± 2.1	93.4 ± 6.4	89.5 ± 13.5	93.9 ± 5.9	..	67.3 ± 26.1	90.1 ± 2.7
Total	%	88.9 ± 1.9	91.6 ± 2.2	87.7 ± 2.8	93.9 ± 1.7	88.7 ± 4.9	93.9 ± 5.9	93.8 ± 2.8	67.3 ± 26.1	89.7 ± 1.6
2015										
Number of persons with disability aged 15–64 years who travelled to a social activity in the last two weeks										
Major cities	no.	388.3 ± 32.6	350.8 ± 31.7	235.4 ± 23.4	119.9 ± 14.7	122.8 ± 11.1	..	31.2 ± 3.2	..	1 250.6 ± 50.3
Other (e)	no.	206.7 ± 26.6	161.0 ± 22.5	169.5 ± 23.9	41.6 ± 7.9	48.5 ± 9.2	62.4 ± 5.4	–	9.9 ± 1.5	695.1 ± 41.1
Total	no.	594.0 ± 43.3	511.7 ± 34.9	406.2 ± 32.7	160.4 ± 16.2	172.5 ± 12.7	62.4 ± 5.4	31.2 ± 3.2	9.9 ± 1.5	1 946.4 ± 63.3
Number of persons with disability aged 15–64 years										
Major cities	no.	441.1 ± 34.7	385.8 ± 34.4	258.1 ± 24.8	131.8 ± 15.8	136.1 ± 12.4	..	34.6 ± 3.6	..	1 387.5 ± 52.4
Other (e)	no.	221.0 ± 28.4	177.3 ± 24.4	184.3 ± 25.3	43.9 ± 8.4	52.6 ± 9.3	67.6 ± 5.6	–	11.8 ± 1.6	761.6 ± 43.4
Total	no.	662.8 ± 46.0	565.0 ± 37.2	442.8 ± 35.0	175.9 ± 17.6	188.2 ± 13.6	67.6 ± 5.6	34.6 ± 3.6	11.8 ± 1.6	2 148.9 ± 65.5
Proportion of people with disability aged 15–64 years who travelled to a social activity in the last two weeks										
Major cities	%	88.0 ± 2.6	90.9 ± 1.3	91.2 ± 2.3	91.0 ± 2.2	90.3 ± 8.1	..	90.1 ± 9.4	..	90.1 ± 1.3
Other (e)	%	93.5 ± 0.5	90.8 ± 2.0	92.0 ± 3.1	94.9 ± 18.0	92.3 ± 6.2	92.3 ± 2.3	–	83.6 ± 5.6	91.3 ± 1.5

TABLE 15A.94

Table 15A.94 **People with disability aged 15–64 years who travelled to a social activity in the last two weeks, all with reported disability, by remoteness area, by State/Territory ('000) (a), (b), (c)**

	<i>Unit</i>	<i>NSW</i>	<i>Vic</i>	<i>Qld</i>	<i>WA</i>	<i>SA</i>	<i>Tas</i>	<i>ACT</i>	<i>NT (d)</i>	<i>Aust</i>
Total	%	89.6 ± 2.0	90.6 ± 1.6	91.7 ± 1.4	91.2 ± 1.3	91.7 ± 1.3	92.3 ± 2.3	90.1 ± 9.4	83.6 ± 5.6	90.6 ± 1.0
2012										
Number of persons with disability aged 15–64 years who travelled to a social activity in the last two weeks										
Major cities	no.	427.0 ± 37.2	366.2 ± 27.4	226.7 ± 24.7	127.4 ± 13.6	113.3 ± 9.1	..	31.8 ± 3.9	..	1 294.2 ± 57.0
Other (e)	no.	198.2 ± 28.3	180.8 ± 23.3	155.5 ± 21.4	56.9 ± 10.5	52.3 ± 6.7	57.9 ± 6.7	..	8.7 ± 1.5	707.5 ± 42.3
Total	no.	624.7 ± 42.0	548.7 ± 37.5	384.1 ± 29.8	183.7 ± 15.9	164.1 ± 11.5	57.9 ± 6.7	31.8 ± 3.9	8.7 ± 1.5	2 003.7 ± 68.5
Number of persons with disability aged 15–64 years										
Major cities	no.	472.3 ± 39.3	393.3 ± 28.1	258.9 ± 25.4	137.0 ± 15.1	129.8 ± 10.9	..	34.3 ± 4.0	..	1 427.6 ± 58.1
Other (e)	no.	217.4 ± 29.7	188.3 ± 24.1	179.3 ± 22.8	59.7 ± 11.4	56.3 ± 7.3	65.7 ± 7.1	..	9.9 ± 1.6	778.6 ± 42.7
Total	no.	687.3 ± 43.8	583.3 ± 38.3	438.6 ± 29.4	198.2 ± 18.0	185.3 ± 12.4	65.7 ± 7.1	34.3 ± 4.0	9.9 ± 1.6	2 204.0 ± 67.2
Proportion of people with disability aged 15–64 years who travelled to a social activity in the last two weeks										
Major cities	%	90.4 ± 2.3	93.1 ± 2.0	87.6 ± 4.1	93.0 ± –	87.3 ± –	..	92.7 ± 2.7	..	90.7 ± 1.5
Other (e)	%	91.2 ± 3.7	96.0 ± 2.2	86.7 ± 4.6	95.3 ± –	92.9 ± 0.8	88.1 ± 3.6	..	87.9 ± 5.1	90.9 ± 2.1
Total	%	90.9 ± 2.0	94.1 ± 1.8	87.6 ± 3.4	92.7 ± –	88.6 ± 1.9	88.1 ± 3.6	92.7 ± 2.7	87.9 ± 5.1	90.9 ± 1.4

Data are comparable across jurisdictions and over time.

Data are complete (subject to caveats) for the current reporting period.

* Indicates the estimate or proportion has a relative standard error between 25 per cent and 50 per cent and should therefore be used with caution.

- (a) Cells in the table have been randomly adjusted to avoid the release of confidential data. Discrepancies may occur between sums of the component items and totals. Refer to the SDAC Summary of Findings Publication (ABS Cat. no. 4430.0) for more details.
- (b) Includes those who travelled to a church or place of worship, a restaurant or club, went shopping, participated in sport or visited relatives or friends in the last two weeks.
- (c) The rates reported in this table include 95 per cent confidence intervals (for example, X per cent ± X per cent).
- (d) Data for the NT should be interpreted with caution as the Survey of Disability, Ageing and Carers excludes very remote areas which comprises more than 20 per cent of the estimated resident population in the NT living in private dwellings.
- (e) Includes inner regional, outer regional and remote areas. Excludes very remote and migratory. Refer to the SDAC Summary of Findings publication (ABS Cat. no. 4430.0) further details.

Table 15A.94 **People with disability aged 15–64 years who travelled to a social activity in the last two weeks, all with reported disability, by remoteness area, by State/Territory ('000) (a), (b), (c)**

<i>Unit</i>	<i>NSW</i>	<i>Vic</i>	<i>Qld</i>	<i>WA</i>	<i>SA</i>	<i>Tas</i>	<i>ACT</i>	<i>NT (d)</i>	<i>Aust</i>
-------------	------------	------------	------------	-----------	-----------	------------	------------	---------------	-------------

.. Not applicable. – Nil or rounded to zero.

Source: ABS (unpublished) Survey of Disability, Ageing and Carers, 2012, 2015 and 2018, Cat. No. 4430.0.

TABLE 15A.95

Table 15A.95 **People with disability aged 5–64 years who report the main reason for not leaving home as often as they would like is their disability or condition, all with reported disability, by disability status, by State/Territory ('000) (a), (b), (c), (d)**

	<i>Unit</i>	<i>NSW</i>	<i>Vic</i>	<i>Qld</i>	<i>WA</i>	<i>SA</i>	<i>Tas</i>	<i>ACT</i>	<i>NT (e)</i>	<i>Aust</i>
2018										
Number of persons with disability aged 5–64 years who report the main reason for not leaving home as often as they would like is their disability or condition										
Has profound or severe disability (f)	no.	63.6 ± 13.4	54.8 ± 10.0	48.7 ± 11.6	16.9 ± 4.5	16.3 ± 9.1*	7.1 ± 4.2*	2.6 ± 2.3*	1.7 ± np**	210.2 ± 23.5
Other disability (g)	no.	52.2 ± 11.0	44.3 ± 10.4	27.4 ± 7.0	15.4 ± 4.5	21.3 ± 10.3	6.5 ± 3.3*	5.2 ± 2.9*	–	173.7 ± 19.1
Total	no.	112.3 ± 18.3	95.9 ± 14.9	76.4 ± 11.9	33.1 ± 6.7	43.8 ± 14.6	13.7 ± 5.5	9.0 ± 3.3	1.1 ± np**	383.5 ± 34.6
Number of persons with disability aged 5–64 years										
Has profound or severe disability (f)	no.	206.4 ± 25.5	172.6 ± 19.0	157.0 ± 22.5	58.1 ± 8.2	41.7 ± 15.1	24.1 ± 8.3	12.9 ± 5.5	4.4 ± 3.3*	680.4 ± 45.4
Other disability (g)	no.	489.1 ± 32.6	422.8 ± 33.2	371.1 ± 26.2	168.6 ± 12.6	124.1 ± 25.6	51.5 ± 11.3	37.2 ± 6.1	9.8 ± 4.3	1 676.4 ± 65.7
Total	no.	697.1 ± 42.4	595.9 ± 40.9	528.1 ± 39.4	226.2 ± 16.4	166.6 ± 30.4	74.9 ± 14.9	50.6 ± 8.3	13.0 ± 5.7	2 354.1 ± 83.1
Proportion of people with disability aged 5–64 years who report the main reason for not leaving home as often as they would like is their disability or condition										
Has profound or severe disability (f)	%	30.8 ± 5.3	31.7 ± 4.7	31.0 ± 6.0	29.1 ± 6.7	39.1 ± 16.6	29.5 ± 14.1	20.2 ± 15.8*	38.6 ± np**	30.9 ± 2.8
Other disability (g)	%	10.7 ± 2.1	10.5 ± 2.3	7.4 ± 1.8	9.1 ± 2.6	17.2 ± 7.4	12.6 ± 5.7	14.0 ± 7.5*	–	10.4 ± 1.1
Total	%	16.1 ± 2.5	16.1 ± 2.3	14.5 ± 2.0	14.6 ± 2.8	26.3 ± 7.3	18.3 ± 6.3	17.8 ± 5.8	8.5 ± np**	16.3 ± 1.4
2015										
Number of persons with disability aged 5–64 years who report the main reason for not leaving home as often as they would like is their disability or condition										
Has profound or severe disability (f)	no.	61.5 ± 11.1	60.2 ± 11.4	42.6 ± 7.9	17.1 ± 5.2	18.0 ± 5.4	6.5 ± 2.0	2.6 ± 1.1	0.7 ± 0.6*	208.1 ± 20.1
Other disability (g)	no.	54.2 ± 12.2	48.2 ± 10.6	34.7 ± 7.6	10.7 ± 4.3	16.1 ± 4.1	5.6 ± 1.6	2.7 ± 1.0	0.9 ± 0.7*	172.5 ± 17.1
Total	no.	113.7 ± 18.1	106.1 ± 16.0	77.3 ± 12.1	28.3 ± 6.7	35.1 ± 7.2	11.7 ± 2.5	5.1 ± 1.6	1.9 ± 0.9	379.5 ± 27.8
Number of persons with disability aged 5–64 years										
Has profound or severe disability (f)	no.	210.6 ± 24.8	183.4 ± 24.2	131.8 ± 18.3	49.3 ± 9.7	59.9 ± 8.5	21.1 ± 3.6	8.7 ± 1.8	2.8 ± 0.9	669.2 ± 37.6
Other disability (g)	no.	536.7 ± 38.3	444.1 ± 30.6	373.1 ± 32.0	151.5 ± 15.5	154.5 ± 12.2	54.6 ± 4.8	30.3 ± 3.1	10.5 ± 1.4	1 753.1 ± 62.5
Total	no.	751.5 ± 53.9	628.0 ± 37.0	503.6 ± 40.2	200.2 ± 19.8	213.0 ± 15.8	75.2 ± 5.7	38.4 ± 3.9	13.4 ± 1.6	2 423.4 ± 72.8
Proportion of people with disability aged 5–64 years who report the main reason for not leaving home as often as they would like is their disability or condition										
Has profound or severe disability (f)	%	29.2 ± 4.0	32.8 ± 4.5	32.4 ± 4.0	34.6 ± 8.0	30.0 ± 7.9	30.9 ± 7.6	30.3 ± 10.8	24.3 ± 21.2'	31.1 ± 2.4
Other disability (g)	%	10.1 ± 2.2	10.9 ± 2.3	9.3 ± 1.9	7.0 ± 2.7*	10.4 ± 2.5	10.2 ± 2.8	8.9 ± 3.2*	8.4 ± 6.8*	9.8 ± 0.9
Total	%	15.1 ± 2.1	16.9 ± 2.3	15.4 ± 2.1	14.2 ± 3.0	16.5 ± 3.1	15.6 ± 3.1	13.2 ± 4.1	14.3 ± 6.7	15.7 ± 1.0
2012										
Number of persons with disability aged 5–64 years who report the main reason for not leaving home as often as they would like is their disability or condition										
Has profound or severe disability (f)	no.	71.7 ± 10.8	58.1 ± 12.6	43.4 ± 8.0	13.3 ± 4.1	18.0 ± 4.0	4.3 ± 1.4	3.4 ± 1.2	0.9 ± 0.5	214.4 ± 17.6

TABLE 15A.95

Table 15A.95 **People with disability aged 5–64 years who report the main reason for not leaving home as often as they would like is their disability or condition, all with reported disability, by disability status, by State/Territory ('000) (a), (b), (c), (d)**

	Unit	NSW	Vic	Qld	WA	SA	Tas	ACT	NT (e)	Aust
Other disability (g)	no.	42.0 ± 9.9	39.7 ± 11.3	33.5 ± 7.0	7.5 ± 3.2	15.2 ± 3.5	4.8 ± 1.7	2.2 ± 1.0	0.7 ± 0.4	145.6 ± 18.0
Total	no.	112.2 ± 13.2	100.4 ± 18.5	76.8 ± 10.2	22.8 ± 6.1	32.9 ± 5.9	8.8 ± 2.3	6.0 ± 1.7	1.6 ± 0.6	359.4 ± 24.0
Number of persons with disability aged 5–64 years										
Has profound or severe disability (f)	no.	231.0 ± 27.2	178.2 ± 23.4	134.3 ± 16.3	49.4 ± 8.5	54.3 ± 6.9	19.1 ± 3.3	10.8 ± 2.3	3.4 ± 0.9	682.1 ± 40.1
Other disability (g)	no.	536.9 ± 31.6	459.5 ± 30.6	355.6 ± 25.8	175.8 ± 16.5	149.4 ± 10.8	54.1 ± 6.7	28.3 ± 3.6	7.9 ± 1.5	1 768.2 ± 48.5
Total	no.	769.8 ± 46.8	638.2 ± 41.3	489.2 ± 32.6	225.8 ± 19.9	202.4 ± 13.1	73.2 ± 8.0	39.0 ± 4.7	11.2 ± 1.8	2 448.0 ± 72.0
Proportion of people with disability aged 5–64 years who report the main reason for not leaving home as often as they would like is their disability or condition										
Has profound or severe disability (f)	%	31.0 ± 2.9	32.6 ± 5.7	32.3 ± 4.5	26.9 ± 7.0	33.1 ± 5.9	22.5 ± 6.1	31.5 ± 8.4	26.5 ± 12.1	31.4 ± 1.8
Other disability (g)	%	7.8 ± 1.8	8.6 ± 2.4	9.4 ± 1.8	4.3 ± 1.8	10.2 ± 2.2	8.9 ± 3.0	7.8 ± 3.6	8.9 ± 5.2	8.2 ± 1.0
Total	%	14.6 ± 1.5	15.7 ± 2.7	15.7 ± 1.8	10.1 ± 2.6	16.3 ± 2.7	12.0 ± 2.9	15.4 ± 4.0	14.3 ± 5.2	14.7 ± 0.9
2009										
Number of persons with disability aged 5–64 years who report the main reason for not leaving home as often as they would like is their disability or condition										
Has profound or severe disability (f)	no.	57.6 ± 12.2	46.5 ± 8.4	44.4 ± 8.6	12.6 ± 3.7	13.9 ± 3.3	5.2 ± 1.9	2.4 ± 0.9	1.3 ± 0.7	183.8 ± 18.0
Other disability (g)	no.	39.3 ± 8.2	28.1 ± 7.3	26.7 ± 6.7	11.9 ± 4.7	9.8 ± 2.6	2.7 ± 1.2	2.2 ± 1.1	0.9 ± 0.5	121.7 ± 14.1
Total	no.	96.9 ± 15.4	74.6 ± 11.7	71.2 ± 12.0	24.5 ± 6.9	23.7 ± 4.0	8.0 ± 2.4	4.6 ± 1.5	2.2 ± 0.9	305.5 ± 23.0
Number of persons with disability aged 5–64 years										
Has profound or severe disability (f)	no.	202.3 ± 19.3	162.1 ± 15.0	132.7 ± 14.9	56.0 ± 7.4	48.3 ± 6.7	19.9 ± 3.7	9.3 ± 2.3	4.9 ± 1.8	635.5 ± 28.3
Other disability (g)	no.	581.2 ± 36.1	415.9 ± 27.7	349.1 ± 22.4	189.3 ± 17.2	146.2 ± 13.2	48.8 ± 4.5	29.6 ± 4.1	16.7 ± 2.4	1 776.8 ± 60.6
Total	no.	783.5 ± 45.4	577.9 ± 33.0	481.8 ± 27.6	245.3 ± 19.1	194.5 ± 13.1	68.7 ± 6.4	38.9 ± 5.1	21.5 ± 3.4	2 412.2 ± 69.6
Proportion of people with disability aged 5–64 years who report the main reason for not leaving home as often as they would like is their disability or condition										
Has profound or severe disability (f)	%	28.5 ± 5.4	28.7 ± 4.4	33.5 ± 5.2	22.5 ± 5.9	28.8 ± 5.5	26.2 ± 8.3	25.4 ± 7.7	26.0 ± 10.4	28.9 ± 2.5
Other disability (g)	%	6.8 ± 1.3	6.8 ± 1.7	7.7 ± 1.9	6.3 ± 2.4	6.7 ± 1.7	5.6 ± 2.4	7.4 ± 3.4	5.4 ± 3.1	6.9 ± 0.8
Total	%	12.4 ± 1.8	12.9 ± 1.9	14.8 ± 2.3	10.0 ± 2.7	12.2 ± 1.9	11.6 ± 3.4	11.7 ± 3.5	10.0 ± 4.1	12.7 ± 0.9

Data are comparable across jurisdictions and over time.

Data are complete (subject to caveats) for the current reporting period.

* Indicates the estimate or proportion has a relative standard error between 25 per cent and 50 per cent and should therefore be used with caution.

** Indicates the estimate or proportion has a relative standard error greater than 50 per cent and is considered too unreliable for general use.

(a) Cells in the table have been randomly adjusted to avoid the release of confidential data. Discrepancies may occur between sums of the component items and totals. Refer to the SDAC Summary of Findings Publication (ABS cat. no. 4430.0) for more details.

Table 15A.95 **People with disability aged 5–64 years who report the main reason for not leaving home as often as they would like is their disability or condition, all with reported disability, by disability status, by State/Territory ('000) (a), (b), (c), (d)**

	<i>Unit</i>	<i>NSW</i>	<i>Vic</i>	<i>Qld</i>	<i>WA</i>	<i>SA</i>	<i>Tas</i>	<i>ACT</i>	<i>NT (e)</i>	<i>Aust</i>
(b)	For people aged 5–64 years, living in households.									
(c)	Profound or severe core activity limitation refers to always or sometimes needing assistance with one or more of the core activities. Core activities comprise communication, mobility and self care.									
(d)	The rates reported in this table include 95 per cent confidence intervals (for example, X per cent ± X per cent).									
(e)	Data for the NT should be interpreted with caution as the Survey of Disability, Ageing and Carers excludes very remote areas which comprises more than 20 per cent of the estimated resident population in the NT living in private dwellings.									
(f)	Includes those with moderate or mild core activity limitations, schooling or employment restrictions and those who do not have a specific limitation or restriction.									
(g)	Includes those who do not have a specific limitation or restriction.									
	– Nil or rounded to zero. np Not published.									

Source: ABS (unpublished) Survey of Disability, Ageing and Carers, 2009, 2012, 2015 and 2018, Cat. No. 4430.0.

TABLE 15A.96

Table 15A.96 **People with disability aged 5–64 years who report the main reason for not leaving home as often as they would like is their disability or condition, all with reported disability, by remoteness area, by State/Territory ('000) (a), (b)**

	<i>Unit</i>	<i>NSW</i>	<i>Vic</i>	<i>Qld</i>	<i>WA</i>	<i>SA</i>	<i>Tas</i>	<i>ACT</i>	<i>NT (c)</i>	<i>Aust</i>
2018										
Number of persons with disability aged 5–64 years who report the main reason for not leaving home as often as they would like is their disability or condition										
Major cities	no.	82.9 ± 15.9	71.3 ± 12.9	37.9 ± 6.3	28.5 ± 6.5	37.5 ± 13.9	..	9.0 ± 3.3	..	266.1 ± 30.8
Other (d)	no.	30.4 ± 7.8	26.0 ± 7.6	37.1 ± 9.3	5.2 ± 2.8*	3.5 ± np**	13.7 ± 5.5	..	1.1 ± np**	120.0 ± 16.5
Total	no.	112.3 ± 18.3	95.9 ± 14.9	76.4 ± 11.9	33.1 ± 6.7	43.8 ± 14.6	13.7 ± 5.5	9.0 ± 3.3	1.1 ± np*	383.5 ± 34.6
Number of persons with disability aged 5–64 years										
Major cities	no.	476.2 ± 39.2	430.4 ± 41.4	316.8 ± 30.5	179.5 ± 15.5	117.7 ± 24.5	..	50.6 ± 8.3	..	1 569.1 ± 76.9
Other (d)	no.	222.4 ± 31.0	167.1 ± 20.0	213.7 ± 29.3	48.0 ± 9.4	48.8 ± 14.9	74.9 ± 14.9	..	13.0 ± 5.7	785.4 ± 52.4
Total	no.	697.1 ± 42.4	595.9 ± 40.9	528.1 ± 39.4	226.2 ± 16.4	166.6 ± 30.4	74.9 ± 14.9	50.6 ± 8.3	13.0 ± 5.7	2 354.1 ± 83.1
Proportion of people with disability aged 5–64 years who report the main reason for not leaving home as often as they would like is their disability or condition										
Major cities	%	17.4 ± 3.1	16.6 ± 2.6	12.0 ± 1.6	15.9 ± 3.4	31.9 ± 9.8	..	17.8 ± 5.8	..	17.0 ± 1.8
Other (d)	%	13.7 ± 3.0	15.6 ± 4.2	17.4 ± 3.7	10.8 ± 5.4*	7.2 ± np**	18.3 ± 6.3	..	8.5 ± np**	15.3 ± 1.9
Total	%	16.1 ± 2.5	16.1 ± 2.3	14.5 ± 2.0	14.6 ± 2.8	26.3 ± 7.3	18.3 ± 6.3	17.8 ± 5.8	8.5 ± np*	16.3 ± 1.4
2015										
Number of persons with disability aged 5–64 years who report the main reason for not leaving home as often as they would like is their disability or condition										
Major cities	no.	78.6 ± 15.9	81.6 ± 14.6	51.6 ± 11.0	22.3 ± 6.0	27.7 ± 6.5	..	5.1 ± 1.6	..	264.3 ± 25.2
Other (d)	no.	35.3 ± 8.9	25.9 ± 7.2	27.7 ± 6.6	6.0 ± 3.1*	8.2 ± 3.1	11.7 ± 2.5	–	1.9 ± 0.9	115.4 ± 13.9
Total	no.	113.7 ± 18.1	106.1 ± 16.0	77.3 ± 12.1	28.3 ± 6.7	35.1 ± 7.2	11.7 ± 2.5	5.1 ± 1.6	1.9 ± 0.9	379.5 ± 27.8
Number of persons with disability aged 5–64 years										
Major cities	no.	499.6 ± 40.8	427.6 ± 35.3	292.9 ± 28.4	148.7 ± 17.8	153.8 ± 13.8	..	38.4 ± 3.9	..	1 561.6 ± 58.4
Other (d)	no.	249.7 ± 31.9	196.7 ± 25.9	210.4 ± 29.7	51.5 ± 8.6	60.1 ± 11.1	75.2 ± 5.7	–	13.4 ± 1.6	862.8 ± 50.1
Total	no.	751.5 ± 53.9	628.0 ± 37.0	503.6 ± 40.2	200.2 ± 19.8	213.0 ± 15.8	75.2 ± 5.7	38.4 ± 3.9	13.4 ± 1.6	2 423.4 ± 72.8
Proportion of people with disability aged 5–64 years who report the main reason for not leaving home as often as they would like is their disability or condition										
Major cities	%	15.7 ± 2.9	19.1 ± 3.0	17.6 ± 3.4	15.0 ± 3.6	18.0 ± 3.9	..	13.2 ± 4.1	..	16.9 ± 1.5
Other (d)	%	14.1 ± 3.1	13.2 ± 3.2	13.2 ± 2.5	11.7 ± 5.6	13.6 ± 4.6	15.6 ± 3.1	–	14.3 ± 6.7	13.4 ± 1.4
Total	%	15.1 ± 2.1	16.9 ± 2.3	15.4 ± 2.1	14.2 ± 3.0	16.5 ± 3.1	15.6 ± 3.1	13.2 ± 4.1	14.3 ± 6.7	15.7 ± 1.0

TABLE 15A.96

Table 15A.96 **People with disability aged 5–64 years who report the main reason for not leaving home as often as they would like is their disability or condition, all with reported disability, by remoteness area, by State/Territory ('000) (a), (b)**

	<i>Unit</i>	<i>NSW</i>	<i>Vic</i>	<i>Qld</i>	<i>WA</i>	<i>SA</i>	<i>Tas</i>	<i>ACT</i>	<i>NT (c)</i>	<i>Aust</i>
2012										
Number of persons with disability aged 5–64 years who report the main reason for not leaving home as often as they would like is their disability or condition										
Major cities	no.	72.2 ± 10.3	66.8 ± 13.4	48.2 ± 9.6	16.2 ± 4.4	23.7 ± 4.4	..	6.0 ± 1.7	..	234.3 ± 17.9
Other (d)	no.	37.2 ± 11.0	34.9 ± 10.8	28.8 ± 7.5	5.1 ± 3.2	9.4 ± 3.3	8.8 ± 2.3	..	1.6 ± 0.6	126.0 ± 18.3
Total	no.	112.2 ± 13.2	100.4 ± 18.5	76.8 ± 10.2	22.8 ± 6.1	32.9 ± 5.9	8.8 ± 2.3	6.0 ± 1.7	1.6 ± 0.6	359.4 ± 24.0
Number of persons with disability aged 5–64 years										
Major cities	no.	528.2 ± 41.4	434.3 ± 29.8	287.6 ± 27.6	159.6 ± 16.9	142.2 ± 11.7	..	39.0 ± 4.7	..	1 590.0 ± 59.2
Other (d)	no.	242.0 ± 32.7	206.0 ± 25.8	201.9 ± 25.3	66.5 ± 12.6	59.8 ± 8.1	73.2 ± 8.0	..	11.2 ± 1.8	858.0 ± 50.5
Total	no.	769.8 ± 46.8	638.2 ± 41.3	489.2 ± 32.6	225.8 ± 19.9	202.4 ± 13.1	73.2 ± 8.0	39.0 ± 4.7	11.2 ± 1.8	2 448.0 ± 72.0
Proportion of people with disability aged 5–64 years who report the main reason for not leaving home as often as they would like is their disability or condition										
Major cities	%	13.7 ± 1.6	15.4 ± 2.9	16.8 ± 2.9	10.2 ± 2.5	16.7 ± 2.7	..	15.4 ± 4.0	..	14.7 ± 1.0
Other (d)	%	15.4 ± 4.0	16.9 ± 4.8	14.3 ± 3.3	7.7 ± 4.6	15.7 ± 5.0	12.0 ± 2.9	..	14.3 ± 5.2	14.7 ± 1.9
Total	%	14.6 ± 1.5	15.7 ± 2.7	15.7 ± 1.8	10.1 ± 2.6	16.3 ± 2.7	12.0 ± 2.9	15.4 ± 4.0	14.3 ± 5.2	14.7 ± 0.9
2009										
Number of persons with disability aged 5–64 years who report the main reason for not leaving home as often as they would like is their disability or condition										
Major cities	no.	71.7 ± 13.1	51.6 ± 9.7	41.9 ± 8.6	16.2 ± 5.2	19.2 ± 3.6	..	4.6 ± 1.5	..	205.3 ± 17.6
Inner regional	no.	21.9 ± 6.7	19.7 ± 6.7	20.5 ± 6.8	3.0 ± 1.9	2.9 ± 1.7	6.1 ± 2.2	..	14.3	74.1 ± 11.5
Other (e)	no.	3.3 ± 2.4	3.2 ± 2.1	8.8 ± 4.5	5.3 ± 2.8	1.6 ± 1.4	1.8 ± 1.1	15.4	2.2 ± 0.9	26.2 ± 6.3
Total	no.	96.9 ± 15.4	74.6 ± 11.7	71.2 ± 12.0	24.5 ± 6.9	23.7 ± 4.0	8.0 ± 2.4	4.6 ± 1.5	2.2 ± 0.9	305.5 ± 23.0
Number of persons with disability aged 5–64 years										
Major cities	no.	540.8 ± 43.3	387.1 ± 29.2	262.7 ± 21.8	167.9 ± 15.5	142.0 ± 11.5	..	38.9 ± 5.1	..	1 539.4 ± 54.0
Inner regional	no.	202.2 ± 32.1	153.3 ± 23.4	144.0 ± 20.4	36.7 ± 10.0	23.1 ± 7.7	45.3 ± 6.9	..	np	604.6 ± 53.3
Other (e)	no.	40.5 ± 16.3	37.6 ± 14.1	75.1 ± 17.2	40.8 ± 10.8	29.4 ± 9.3	23.4 ± 4.4	np	21.5 ± 3.4	268.2 ± 35.4
Total	no.	783.5 ± 45.4	577.9 ± 33.0	481.8 ± 27.6	245.3 ± 19.1	194.5 ± 13.1	68.7 ± 6.4	38.9 ± 5.1	21.5 ± 3.4	2 412.2 ± 69.6
Proportion of people with disability aged 5–64 years who report the main reason for not leaving home as often as they would like is their disability or condition										
Major cities	%	13.3 ± 2.2	13.3 ± 2.3	16.0 ± 3.0	9.7 ± 3.0	13.5 ± 2.3	..	11.8 ± 3.5	..	13.3 ± 1.0
Inner regional	%	10.8 ± 2.9	12.8 ± 3.9	14.2 ± 4.3	8.2 ± 4.7	12.5 ± 6.4	13.5 ± 4.3	..	np	12.3 ± 1.6

Table 15A.96 **People with disability aged 5–64 years who report the main reason for not leaving home as often as they would like is their disability or condition, all with reported disability, by remoteness area, by State/Territory ('000) (a), (b)**

	<i>Unit</i>	<i>NSW</i>	<i>Vic</i>	<i>Qld</i>	<i>WA</i>	<i>SA</i>	<i>Tas</i>	<i>ACT</i>	<i>NT (c)</i>	<i>Aust</i>
Other (e)	%	8.1 ± 5.1	8.5 ± 4.6	11.7 ± 5.4	13.0 ± 5.8	5.4 ± 4.3	7.7 ± 4.3	np	10.2 ± 4.1	9.8 ± 2.0
Total	%	12.4 ± 1.8	12.9 ± 1.9	14.8 ± 2.3	10.0 ± 2.7	12.2 ± 1.9	11.6 ± 3.4	11.8 ± 3.5	10.2 ± 4.1	12.7 ± 0.9

Data are comparable across jurisdictions and over time.

Data are complete (subject to caveats) for the current reporting period.

* Indicates the estimate or proportion has a relative standard error between 25 per cent and 50 per cent and should therefore be used with caution.

** Indicates the estimate or proportion has a relative standard error greater than 50 per cent and is considered too unreliable for general use.

- (a) Cells in the table have been randomly adjusted to avoid the release of confidential data. Discrepancies may occur between sums of the component items and totals. Refer to the SDAC Summary of Findings Publication (ABS Cat. no. 4430.0) for more details.
- (b) The rates reported in this table include 95 per cent confidence intervals (for example, X per cent ± X per cent).
- (c) Data for the NT should be interpreted with caution as the Survey of Disability, Ageing and Carers excludes very remote areas which comprises more than 20 per cent of the estimated resident population in the NT living in private dwellings.
- (d) Includes inner regional, outer regional and remote areas. Excludes very remote and migratory. Refer to the SDAC Summary of Findings publication (ABS Cat. no. 4430.0) further details.
- (e) Includes outer regional and remote areas.
- .. Not applicable. – Nil or rounded to zero. **np** Not published.

Source: ABS (unpublished) Survey of Disability, Ageing and Carers, 2009, 2012, 2015 and 2018, Cat. No. 4430.0.

TABLE 15A.97

Table 15A.97 **Persons aged 15–64 years with disability, whether experienced unfair treatment or discrimination in the last 12 months from service and hospitality staff due to disability, by sex (a), (b), (c)**

	<i>Unit</i>	<i>NSW</i>	<i>Vic</i>	<i>Qld</i>	<i>WA</i>	<i>SA</i>	<i>Tas</i>	<i>ACT</i>	<i>NT (d)</i>	<i>Aust (e)</i>
2018										
Number of persons aged 15-64 years with disability who experienced unfair treatment or discrimination in the last 12 months from service or hospitality staff (f)										
Males	'000	14.6 ± 6.7	8.0 ± 5.0*	8.0 ± 4.2*	4.1 ± 2.4*	–	3.2 ± 3.1*	2.0 ± 1.5*	–	37.4 ± 9.5
Females	'000	12.8 ± 5.4	15.3 ± 6.1	12.3 ± 4.9	7.8 ± 3.6	5.9 ± np**	1.9 ± np**	2.2 ± 1.9*	–	57.0 ± 11.2
Persons	'000	24.6 ± 8.2	20.5 ± 8.2	18.0 ± 6.1	10.8 ± 4.3	5.4 ± np**	5.5 3.9*	3.9 ± 2.3*	–	94.4 ± 14.2
Total persons aged 15-64 years with disability										
Males	'000	229.6 ± 22.1	199.6 ± 20.3	187.3 ± 20.6	76.4 ± 8.4	51.4 ± 15.3	26.5 ± 6.3	14.8 ± 4.5	2.5 ± np**	789.1 ± 37.1
Females	'000	264.8 ± 23.9	232.8 ± 24.6	191.5 ± 18.0	91.9 ± 10.4	69.9 ± 17.7	29.9 ± 7.4	24.3 ± 4.9	3.9 ± 3.3*	905.1 ± 47.9
Persons	'000	494.4 ± 32.9	432.3 ± 35.6	376.5 ± 29.5	169.6 ± 15.0	122.0 ± 24.9	56.4 ± 11.1	38.3 ± 6.3	7.4 ± 4.3*	1 693.8 ± 69.7
Proportion of persons aged 15-64 years with disability who experienced unfair treatment or discrimination in the last 12 months from service or hospitality staff										
Males	%	6.4 ± 2.9	4.0 ± 2.5*	4.3 ± 2.2*	5.4 ± 3.1*	–	12.1 ± 11.5*	13.5 ± 9.3*	–	4.7 ± 1.2
Females	%	4.8 ± 2.0	6.6 ± 2.6	4.3 ± 2.3*	8.5 ± 3.8	8.4 ± np**	6.4 ± np**	9.1 ± 7.8*	–	6.3 ± 1.2
Persons	%	5.0 ± 1.6	4.7 ± 1.9	4.8 ± 1.6*	6.4 ± 2.5	4.4 ± np**	9.8 ± 6.6*	10.2 ± 5.8*	–	5.6 ± 0.8
2015										
Number of persons aged 15-64 years with disability who experienced unfair treatment or discrimination in the last 12 months from service or hospitality staff (f)										
Males	'000	6.6 ± 4.2*	7.5 ± 4.1*	5.0 ± 3.4*	3.0 ± 2.3*	2.9 ± 1.9*	1.2 ± 0.8*	np	0.5 ± 0.4*	27.3 ± 6.1
Females	'000	17.5 ± 6.1	15.2 ± 6.3	12.5 ± 5.0	4.8 ± 2.6*	4.4 ± 2.4*	1.5 ± 0.7*	0.7 ± 0.7*	0.3 ± 0.3*	56.7 ± 11.2
Persons	'000	23.6 ± 7.4	22.2 ± 7.6	16.2 ± 5.7	6.9 ± 3.3	7.8 ± 2.7	2.7 ± 0.9	1.1 ± 0.8*	np	83.5 ± 13.3
Total persons aged 15-64 years with disability										
Males	'000	250.2 ± 22.1	220.1 ± 20.3	173.6 ± 19.4	68.2 ± 9.4	74.7 ± 8.1	28.9 ± 3.9	12.3 ± 1.8	5.6 ± 1.1	831.9 ± 39.1
Females	'000	299.4 ± 28.8	263.6 ± 23.2	201.7 ± 17.8	77.5 ± 10.3	88.3 ± 9.0	30.2 ± 3.3	14.8 ± 2.1	5.0 ± 1.0	985.1 ± 36.7
Persons	'000	549.1 ± 42.0	483.7 ± 34.1	374.9 ± 30.1	144.4 ± 16.1	163.0 ± 12.5	59.2 ± 5.3	27.1 ± 2.9	10.4 ± 1.5	1 816.0 ± 60.5

Table 15A.97 **Persons aged 15–64 years with disability, whether experienced unfair treatment or discrimination in the last 12 months from service and hospitality staff due to disability, by sex (a), (b), (c)**

	<i>Unit</i>	<i>NSW</i>	<i>Vic</i>	<i>Qld</i>	<i>WA</i>	<i>SA</i>	<i>Tas</i>	<i>ACT</i>	<i>NT (d)</i>	<i>Aust (e)</i>
Proportion of persons aged 15-64 years with disability who experienced unfair treatment or discrimination in the last 12 months from service or hospitality staff (e)										
Males	%	2.6 ± 1.6	3.4 ± 1.8	2.9 ± 2.0	4.4 ± 3.3	3.9 ± 2.5	4.2 ± 2.6	np	8.9 ± 6.6	3.3 ± 0.7
Females	%	5.8 ± 1.9	5.8 ± 2.3	6.2 ± 2.4	6.2 ± 3.2	5.0 ± 2.6	5.0 ± 2.4	4.7 ± 4.3	6.0 ± 5.5	5.8 ± 1.1
Persons	%	4.3 ± 1.3	4.6 ± 1.5	4.3 ± 1.5	4.8 ± 2.3	4.8 ± 1.6	4.6 ± 1.5	4.1 ± 3.1	np	4.6 ± 0.7

Data are comparable across jurisdictions.

Data are complete (subject to caveats) for the current reporting period (total persons data for the NT and males for the ACT for 2015 were not published but are included in national totals).

* Indicates the estimate or proportion has a relative standard error between 25 per cent and 50 per cent and should therefore be used with caution.

** Indicates the estimate or proportion has a relative standard error greater than 50 per cent and is considered too unreliable for general use.

- (a) Excludes people who could not answer for themselves and people not living in households.
- (b) Cells in this table containing data have been randomly adjusted to avoid the release of confidential data. Discrepancies may occur between sums of the component items and totals.
- (c) The rates reported in this table include 95 per cent confidence intervals (for example, X per cent ± X per cent).
- (d) Data for the NT should be interpreted with caution as the Survey of Disability, Ageing and Carers excludes very remote areas which comprises more than 20 per cent of the estimated resident population in the NT living in private dwellings.
- (e) For 2015, data were not published for the NT and for males for the ACT but are included in national totals.
- (f) Includes teacher or lecturer, health staff, bus drivers/rail staff/taxi drivers, restaurant/hospitality staff, or sales assistants.
 - Nil or rounded to zero. **np** Not published.

Source: ABS (unpublished) Survey of Disability, Ageing and Carers, 2012, 2015 and 2018, Cat. No. 4430.0.

TABLE 15A.98

Table 15A.98 **Persons aged 15-64 years with disability, whether experienced unfair treatment or discrimination in the last 12 months from service and hospitality staff due to disability, by remoteness area (a), (b), (c)**

	<i>Unit</i>	<i>NSW</i>	<i>Vic</i>	<i>Qld</i>	<i>WA</i>	<i>SA</i>	<i>Tas</i>	<i>ACT</i>	<i>NT (d)</i>	<i>Aust (e)</i>
2018										
Number of persons aged 15-64 years with disability who experienced unfair treatment or discrimination in the last 12 months from service or hospitality staff (f)										
Major cities	'000	13.2 ± 6.8*	12.8 ± 6.8*	9.5 ± 4.7*	9.2 ± 3.7	3.2 ± np**	..	3.9 ± 2.3*	–	53.4 ± 12.8
Other (g)	'000	11.5 ± 6.0*	8.5 ± 4.2*	8.8 ± 3.7	3.1 ± 2.4*	5.0 ± 3.9*	5.5 ± 3.9*	..	–	40.7 ± 8.5
Total	'000	24.6 ± 8.2	20.5 ± 8.2	18.0 ± 6.1	10.8 ± 4.3	5.4 ± np**	5.5 ± 3.9*	3.9 ± 2.3*	–	94.4 ± 14.2
Total persons aged 15-64 years with disability										
Major cities	'000	326.0 ± 29.4	305.0 ± 32.9	218.4 ± 22.3	135.4 ± 14.1	89.7 ± 19.5	..	38.3 ± 6.3	–	1 112.2 ± 58.9
Other (g)	'000	166.0 ± 23.1	130.5 ± 15.9	155.8 ± 21.4	33.8 ± 8.1	34.6 ± 12.5	56.4 ± 11.1	..	7.4 ± 4.3*	582.5 ± 38.8
Total	'000	494.4 ± 32.9	432.3 ± 35.6	376.5 ± 29.5	169.6 ± 15.0	122.0 ± 24.9	56.4 ± 11.1	38.3 ± 6.3	7.4 ± 4.3*	1 693.8 ± 69.7
Proportion of persons aged 15-64 years with disability who experienced unfair treatment or discrimination in the last 12 months from service or hospitality staff										
Major cities	%	4.0 ± 2.0*	4.2 ± 2.2*	4.3 ± 2.1	6.8 ± 2.7	3.6 ± np**	..	10.2 ± 5.8*	–	4.8 ± 1.1
Other (g)	%	6.9 ± 3.4*	6.5 ± 3.1	5.6 ± 2.2	9.2 ± 6.6*	14.5 ± 9.9*	9.8 ± 6.6*	..	–	7.0 ± 1.4
Total	%	5.0 ± 1.6	4.7 ± 1.9	4.8 ± 1.6	6.4 ± 2.5	4.4 ± np**	9.8 ± 6.6*	10.2 ± 5.8*	–	5.6 ± 0.8
2015										
Number of persons aged 15-64 years with disability who experienced unfair treatment or discrimination in the last 12 months from service or hospitality staff (f)										
Major cities	'000	14.6 ± 5.8	15.9 ± 6.0	7.9 ± 4.1*	4.9 ± 2.6*	4.9 ± 2.4	..	1.1 ± 0.8*	..	50.8 ± 10.1
Other (g)	'000	10.5 ± 4.9	7.8 ± 4.6*	9.2 ± 4.1	np	2.0 ± 1.8*	2.7 ± 0.9	0.0	np	33.0 ± 7.8
Total	'000	23.6 ± 7.4	22.2 ± 7.6	16.2 ± 5.7	6.9 ± 3.3	7.8 ± 2.7	2.7 ± 0.9	1.1 ± 0.8*	np	83.5 ± 13.3
Total persons aged 15-64 years with disability										
Major cities	'000	367.4 ± 33.8	330.5 ± 31.1	209.7 ± 21.4	109.1 ± 14.5	116.5 ± 10.5	..	27.1 ± 2.9	..	1 160.4 ± 52.3
Other (g)	'000	182.6 ± 23.3	154.1 ± 21.1	165.6 ± 24.0	36.1 ± 6.5	47.2 ± 8.2	59.2 ± 5.3	–	10.4 ± 1.5	655.9 ± 36.0
Total	'000	549.1 ± 42.0	483.7 ± 34.1	374.9 ± 30.1	144.4 ± 16.1	163.0 ± 12.5	59.2 ± 5.3	27.1 ± 2.9	10.4 ± 1.5	1 816.0 ± 60.5
Proportion of persons aged 15-64 years with disability who experienced unfair treatment or discrimination in the last 12 months from service or hospitality staff (e)										
Major cities	%	4.0 ± 1.5	4.8 ± 1.7	3.8 ± 1.9	4.5 ± 2.3	4.2 ± 2.0	..	4.1 ± 3.1	..	4.4 ± 0.8
Other (g)	%	5.8 ± 2.6	5.1 ± 2.9	5.6 ± 2.4	np	4.2 ± 3.7	4.6 ± 1.5	–	np	5.0 ± 1.2

Table 15A.98 **Persons aged 15-64 years with disability, whether experienced unfair treatment or discrimination in the last 12 months from service and hospitality staff due to disability, by remoteness area (a), (b), (c)**

	<i>Unit</i>	<i>NSW</i>	<i>Vic</i>	<i>Qld</i>	<i>WA</i>	<i>SA</i>	<i>Tas</i>	<i>ACT</i>	<i>NT (d)</i>	<i>Aust (e)</i>
Total	%	4.3 ± 1.3	4.6 ± 1.5	4.3 ± 1.5	4.8 ± 2.3	4.8 ± 1.6	4.6 ± 1.5	4.1 ± 3.1	np	4.6 ± 0.7

Data are comparable across jurisdictions.

Data are complete (subject to caveats) for the current reporting period (data for the NT and 'other' for WA were not published but are included in national totals).

* Indicates the estimate or proportion has a relative standard error between 25 per cent and 50 per cent and should therefore be used with caution.

** Indicates the estimate or proportion has a relative standard error greater than 50 per cent and is considered too unreliable for general use.

- (a) Excludes people who could not answer for themselves and people not living in households.
- (b) Cells in this table containing data have been randomly adjusted to avoid the release of confidential data. Discrepancies may occur between sums of the component items and totals.
- (c) The rates reported in this table include 95 per cent confidence intervals (for example, X per cent ± X per cent).
- (d) Data for the NT should be interpreted with caution as the Survey of Disability, Ageing and Carers excludes very remote areas which comprises more than 20 per cent of the estimated resident population in the NT living in private dwellings.
- (e) For 2015, data were not published for the NT and for 'Other' areas for WA, but are included in national totals.
- (f) Includes teacher or lecturer, health staff, bus drivers/rail staff/taxi drivers, restaurant/hospitality staff, or sales assistants.
- (g) Includes inner regional, outer regional and remote areas. Excludes very remote and migratory areas. Refer to the SDAC Summary of Findings publication (ABS Cat. no. 4430.0) for further details.

.. Not applicable. – Nil or rounded to zero. **np** Not published.

Source: ABS (unpublished) Survey of Disability, Ageing and Carers, 2012, 2015 and 2018, Cat. No. 4430.0.

TABLE 15A.99

Table 15A.99 **Persons aged 15–64 years with disability, whether has avoided services due to disability in the last 12 months, by sex (a), (b), (c)**

	<i>Unit</i>	<i>NSW</i>	<i>Vic</i>	<i>Qld</i>	<i>WA</i>	<i>SA</i>	<i>Tas</i>	<i>ACT</i>	<i>NT (d)</i>	<i>Aust</i>
2018										
Number of persons aged 15-64 years with disability who avoided services due to disability in the last 12 months (e)										
Males	'000	49.8 ± 12.0	47.8 ± 11.1	40.7 ± 9.4	16.4 ± 4.3	17.5 ± 8.4	10.2 ± 4.6	3.0 ± 2.2*	1.0 ± np**	186.1 ± 21.2
Females	'000	83.6 ± 13.9	73.4 ± 14.4	66.6 ± 10.3	26.6 ± 5.4	16.8 ± 7.7	12.9 ± 5.4	7.2 ± 3.6*	0.7 ± np**	283.7 ± 25.6
Persons	'000	130.9 ± 18.2	120.3 ± 19.8	105.9 ± 13.5	43.0 ± 7.1	31.8 ± 11.7	24.2 ± 6.9	9.4 ± 3.8	2.8 ± 2.0*	469.7 ± 34.1
Total persons aged 15-64 years with disability										
Males	'000	229.6 ± 22.1	199.6 ± 20.3	187.3 ± 20.6	76.4 ± 8.4	51.4 ± 15.3	26.5 ± 6.3	14.8 ± 4.5	2.5 ± np**	789.1 ± 37.1
Females	'000	264.8 ± 23.9	232.8 ± 24.6	191.5 ± 18.0	91.9 ± 10.4	69.9 ± 17.7	29.9 ± 7.4	24.3 ± 4.9	3.9 ± 3.3*	905.1 ± 47.9
Persons	'000	494.4 ± 32.9	432.3 ± 35.6	376.5 ± 29.5	169.6 ± 15.0	122.0 ± 24.9	56.4 ± 11.1	38.3 ± 6.3	7.4 ± 4.3*	1 693.8 ± 69.7
Proportion of persons aged 15-64 years with disability who avoided services due to disability in the last 12 months (e)										
Males	%	21.7 ± 4.8	23.9 ± 5.0	21.7 ± 4.4	21.5 ± 5.2	34.0 ± 12.7	38.5 ± 14.6	20.3 ± 13.7*	40.0 ± np**	23.6 ± 2.5
Females	%	31.6 ± 4.4	31.5 ± 5.2	34.8 ± 4.3	28.9 ± 4.8	24 ± 9.2	43.1 ± 14.6	29.6 ± 13.6	17.9 ± np**	31.3 ± 2.3
Persons	%	26.5 ± 3.2	27.8 ± 4.0	28.1 ± 2.8	25.4 ± 3.5	26.1 ± 8.0	42.9 ± 8.8	24.5 ± 9.1	37.8 ± 15.3	27.7 ± 1.6
2015										
Number of persons aged 15-64 years with disability who avoided services due to disability in the last 12 months (e)										
Males	'000	55.4 ± 9.2	44.7 ± 11.5	35.1 ± 7.6	12.5 ± 3.6	19.8 ± 4.3	8.2 ± 2.4	2.5 ± 1.1	0.9 ± 0.6*	176.6 ± 14.5
Females	'000	86.4 ± 13.5	91.1 ± 13.7	60.8 ± 8.6	20.1 ± 6.0	25.8 ± 4.9	8.4 ± 1.9	3.9 ± 1.3	0.8 ± 0.5*	296.6 ± 20.9
Persons	'000	138.3 ± 16.8	137.2 ± 19.1	92.9 ± 12.4	33.5 ± 7.1	45.3 ± 5.8	16.7 ± 3.1	6.2 ± 1.7	1.9 ± 0.8	472.6 ± 25.0
Total persons aged 15-64 years with disability										
Males	'000	250.2 ± 22.1	220.1 ± 20.3	173.6 ± 19.4	68.2 ± 9.4	74.7 ± 8.1	28.9 ± 3.9	12.3 ± 1.8	5.6 ± 1.1	831.9 ± 39.1
Females	'000	299.4 ± 28.8	263.6 ± 23.2	201.7 ± 17.8	77.5 ± 10.3	88.3 ± 9.0	30.2 ± 3.3	14.8 ± 2.1	5.0 ± 1.0	985.1 ± 36.7
Persons	'000	549.1 ± 42.0	483.7 ± 34.1	374.9 ± 30.1	144.4 ± 16.1	163.0 ± 12.5	59.2 ± 5.3	27.1 ± 2.9	10.4 ± 1.5	1 816.0 ± 60.5
Proportion of persons aged 15-64 years with disability who avoided services due to disability in the last 12 months (e)										
Males	%	22.1 ± 3.1	20.3 ± 4.9	20.2 ± 3.7	18.3 ± 4.6	26.5 ± 5.0	28.4 ± 7.2	20.3 ± 8.5	16.1 ± 9.7	21.2 ± 1.4

Table 15A.99 **Persons aged 15–64 years with disability, whether has avoided services due to disability in the last 12 months, by sex (a), (b), (c)**

	<i>Unit</i>	<i>NSW</i>	<i>Vic</i>	<i>Qld</i>	<i>WA</i>	<i>SA</i>	<i>Tas</i>	<i>ACT</i>	<i>NT (d)</i>	<i>Aust</i>
Females	%	28.9 ± 3.6	34.6 ± 4.2	30.1 ± 3.3	25.9 ± 6.9	29.2 ± 4.7	27.8 ± 5.5	26.4 ± 8.2	16.0 ± 9.3	30.1 ± 1.8
Persons	%	25.2 ± 2.4	28.4 ± 3.4	24.8 ± 2.6	23.2 ± 4.2	27.8 ± 2.8	28.2 ± 4.5	22.9 ± 6.0	18.3 ± 7.4	26.0 ± 1.1

Data are comparable across jurisdictions.

Data are complete (subject to caveats) for the current reporting period.

* Indicates the estimate or proportion has a relative standard error between 25 per cent and 50 per cent and should therefore be used with caution.

** Indicates the estimate or proportion has a relative standard error greater than 50 per cent and is considered too unreliable for general use.

- (a) Excludes people who could not answer for themselves and people not living in households.
- (b) Cells in this table containing data have been randomly adjusted to avoid the release of confidential data. Discrepancies may occur between sums of the component items and totals
- (c) The rates reported in this table include 95 per cent confidence intervals (for example, X per cent ± X per cent).
- (d) Data for the NT should be interpreted with caution as the Survey of Disability, Ageing and Carers excludes very remote areas which comprises more than 20 per cent of the estimated resident population in the NT living in private dwellings.
- (e) Respondents were asked about situations avoided in the previous 12 months because of their disability. Data in this table include these services: university or educational facilities, medical facilities, shops, banks, restaurants, cafes or bars, public transport, public parks or recreation venues. Note that a person may have avoided the use of one of these services not because of the service itself, but due to other reasons. Information about exact reasons for avoiding these situations was not collected.

np Not published.

Source: ABS (unpublished) Survey of Disability, Ageing and Carers, 2015 and 2018, Cat. No. 4430.0.

TABLE 15A.100

Table 15A.100 **Persons aged 15-64 years with disability, whether has avoided services due to disability in the last 12 months, by remoteness area (a), (b), (c)**

	<i>Unit</i>	<i>NSW</i>	<i>Vic</i>	<i>Qld</i>	<i>WA</i>	<i>SA</i>	<i>Tas</i>	<i>ACT</i>	<i>NT (d)</i>	<i>Aust</i>
<i>2018</i>										
Number of persons aged 15-64 years with disability who avoided services due to disability in the last 12 months (e)										
Major cities	'000	83.4 ± 15.2	83.7 ± 17.2	62.4 ± 10.4	35.5 ± 6.4	23.7 ± 9.4	..	9.4 ± 3.8	..	297.0 ± 29.1
Other (f)	'000	49.0 ± 11.6	37.4 ± 8.2	44.8 ± 9.8	7.0 ± 3.8*	9.7 ± 6.4*	24.2 ± 6.9	..	2.8 ± 2.0*	173.9 ± 20.1
Total	'000	130.9 ± 18.2	120.3 ± 19.8	105.9 ± 13.5	43.0 ± 7.1	31.8 ± 11.7	24.2 ± 6.9	9.4 ± 3.8	2.8 ± 2.0*	469.7 ± 34.1
Total persons aged 15-64 years with disability										
Major cities	'000	326.0 ± 29.4	305.0 ± 32.9	218.4 ± 22.3	135.4 ± 14.1	89.7 ± 19.5	..	38.3 ± 6.3	..	1 112.2 ± 58.9
Other (f)	'000	166.0 ± 23.1	130.5 ± 15.9	155.8 ± 21.4	33.8 ± 8.1	34.6 ± 12.5	56.4 ± 11.1	..	7.4 ± 4.3*	582.5 ± 38.8
Total	'000	494.4 ± 32.9	432.3 ± 35.6	376.5 ± 29.5	169.6 ± 15.0	122.0 ± 24.9	56.4 ± 11.1	38.3 ± 6.3	7.4 ± 4.3*	1 693.8 ± 69.7
Proportion of persons aged 15-64 years with disability who avoided services due to disability in the last 12 months (e)										
Major cities	%	25.6 ± 4.1	27.4 ± 4.8	28.6 ± 3.8	26.2 ± 3.9	26.4 ± 8.8	..	24.5 ± 9.1	..	26.7 ± 2.2
Other (f)	%	29.5 ± 5.7	28.7 ± 5.2	28.8 ± 4.9	20.7 ± 10.2*	28.0 ± 15.4*	42.9 ± 8.8	..	37.8 ± 15.3	29.9 ± 2.8
Total	%	26.5 ± 3.2	27.8 ± 4.0	28.1 ± 2.8	25.4 ± 3.5	26.1 ± 8.0	42.9 ± 8.8	24.5 ± 9.1	37.8 ± 15.3	27.7 ± 1.6
<i>2015</i>										
Number of persons aged 15-64 years with disability who avoided services due to disability in the last 12 months (e)										
Major cities	'000	95.1 ± 13.8	95.8 ± 15.0	56.9 ± 10.0	24.1 ± 5.4	31.4 ± 5.2	..	6.2 ± 1.7	..	309.5 ± 23.1
Other (f)	'000	45.1 ± 11.9	43.2 ± 9.9	35.6 ± 8.1	8.5 ± 3.9	12.3 ± 3.6	16.7 ± 3.1	–	1.9 ± 0.8	164.1 ± 17.0
Total	'000	138.3 ± 16.8	137.2 ± 19.1	92.9 ± 12.4	33.5 ± 7.1	45.3 ± 5.8	16.7 ± 3.1	6.2 ± 1.7	1.9 ± 0.8	472.6 ± 25.0
Total persons aged 15-64 years with disability										
Major cities	'000	367.4 ± 33.8	330.5 ± 31.1	209.7 ± 21.4	109.1 ± 14.5	116.5 ± 10.5	..	27.1 ± 2.9	..	1 160.4 ± 52.3
Other (f)	'000	182.6 ± 23.3	154.1 ± 21.1	165.6 ± 24.0	36.1 ± 6.5	47.2 ± 8.2	59.2 ± 5.3	..	10.4 ± 1.5	655.9 ± 36.0
Total	'000	549.1 ± 42.0	483.7 ± 34.1	374.9 ± 30.1	144.4 ± 16.1	163.0 ± 12.5	59.2 ± 5.3	27.1 ± 2.9	10.4 ± 1.5	1816.0 ± 60.5
Proportion of persons aged 15-64 years with disability who avoided services due to disability in the last 12 months (e)										
Major cities	%	25.9 ± 2.9	29.0 ± 3.6	27.1 ± 3.9	22.1 ± 4.0	27.0 ± 3.8	..	22.9 ± 6.0	..	26.7 ± 1.6
Other (f)	%	24.7 ± 5.7	28.0 ± 5.2	21.5 ± 3.8	23.5 ± 9.9	26.1 ± 6.2	28.2 ± 4.5	..	18.3 ± 7.4	25.0 ± 2.2

Table 15A.100 **Persons aged 15-64 years with disability, whether has avoided services due to disability in the last 12 months, by remoteness area (a), (b), (c)**

	<i>Unit</i>	<i>NSW</i>	<i>Vic</i>	<i>Qld</i>	<i>WA</i>	<i>SA</i>	<i>Tas</i>	<i>ACT</i>	<i>NT (d)</i>	<i>Aust</i>
Total	%	25.2 ± 2.4	28.4 ± 3.4	24.8 ± 2.6	23.2 ± 4.2	27.8 ± 2.8	28.2 ± 4.5	22.9 ± 6.0	18.3 ± 7.4	26.0 ± 1.1

Data are comparable across jurisdictions.

Data are complete (subject to caveats) for the current reporting period.

* Indicates the estimate or proportion has a relative standard error between 25 per cent and 50 per cent and should therefore be used with caution.

- (a) Excludes people who could not answer for themselves and people not living in households.
- (b) Cells in this table containing data have been randomly adjusted to avoid the release of confidential data. Discrepancies may occur between sums of the component items and totals
- (c) The rates reported in this table include 95 per cent confidence intervals (for example, X per cent ± X per cent).
- (d) Data for the NT should be interpreted with caution as the Survey of Disability, Ageing and Carers excludes very remote areas which comprises more than 20 per cent of the estimated resident population in the NT living in private dwellings.
- (e) Respondents were asked about situations avoided in the previous 12 months because of their disability. Data in this table include these services: university or educational facilities, medical facilities, shops, banks, restaurants, cafes or bars, public transport, public parks or recreation venues. Note that a person may have avoided the use of one of these services not because of the service itself, but due to other reasons. Information about exact reasons for avoiding these situations was not collected.
- (f) Includes inner regional, outer regional and remote areas. Excludes very remote and migratory areas. Refer to the SDAC Summary of Findings publication (ABS Cat. no. 4430.0) for further details.

.. Not applicable. – Nil or rounded to zero.

Source: ABS (unpublished) Survey of Disability, Ageing and Carers, 2015 and 2018, Cat. No. 4430.0.

Table 15A.101 **People with disability aged 15–64 years reporting difficulty using public transport, by disability status, by State/Territory ('000) (a), (b), (c), (d), (e)**

	Unit	NSW	Vic	Qld	WA	SA	Tas	ACT	NT	Aust
2018										
Number of persons with disability aged 15–64 years who either could use some but not all forms of public transport, or could not use any form of public transport										
Has profound or severe disability	no.	57.6 ± 12.2	38.0 ± 10.7	51.2 ± 12.2	18.5 ± 4.7	11.8 ± 7.2*	9.2 ± 4.6*	1.5 ± np**	2.8 ± np**	191.6 ± 22.4
Other disability	no.	31.2 ± 7.9	27.4 ± 8.4	24.7 ± 8.2	12.1 ± 4.3	22.8 ± 9.9	3.4* ± 2.7	2.0 ± 1.8*	0.9 ± np**	125.5 ± 15.7
Total	no.	88.7 ± 15.1	67.2 ± 14.5	75.3 ± 16.1	29.7 ± 6.1	32.7 ± 12.6	12.6 ± 5.0	3.5 ± 2.3*	4.2 ± 3.2*	317.9 ± 27.4
Number of people with disability aged 15–64 years										
Has profound or severe disability	no.	149.0 ± 21.0	129.7 ± 17.0	111.5 ± 20.3	41.4 ± 6.3	22.5 ± 11.1*	20.7 ± 7.7	8.3 ± 3.7	4.4 ± 3.2*	488.8 ± 37.4
Other disability	no.	447.3 ± 30.7	393.5 ± 32.4	345.2 ± 24.4	155.1 ± 13.4	116.0 ± 24.3	45.7 ± 10.6	34.9 ± 5.5	9.6 ± 4.3	1548.0 ± 63.7
Total	no.	597.8 ± 38.7	520.4 ± 38.8	458.7 ± 36.9	195.4 ± 14.9	144.3 ± 26.6	66.0 ± 13.2	43.3 ± 6.1	11.0 ± 5.7*	2036.3 ± 75.8
Proportion of people with disability aged 15–64 years who either could use some but not all forms of public transport, or could not use any form of public transport										
Has profound or severe disability	%	38.7 ± 6.1	29.3 ± 7.2	45.9 ± 7.1	44.7 ± 9.1	52.4 ± 19.0	44.4 ± 14.8	18.1 ± np	63.6 ± 43.3	39.2 ± 3.5
Other disability	%	7.0 ± 1.7	7.0 ± 2.1	7.2 ± 2.3	7.8 ± 2.7	19.7 ± 7.5	7.4 ± 5.7	5.7 ± 5.1	9.4 ± np	8.1 ± 1.0
Total	%	14.8 ± 2.3	12.9 ± 2.6	16.4 ± 3.2	15.2 ± 2.9	22.7 ± 7.7	19.1 ± 6.5	8.1 ± 5.1	38.2 ± 21.5	15.6 ± 1.2
2015										
Number of persons with disability aged 15–64 years who either could use some but not all forms of public transport, or could not use any form of public transport										
Has profound or severe disability	no.	68.2 ± 11.6	53.7 ± 10.2	48.2 ± 11.6	16.1 ± 5.3	19.0 ± 4.4	7.1 ± 2.1	3.0 ± 1.2*	0.6 ± 0.5	214.7 ± 18.5
Other disability	no.	35.6 ± 9.4	32.9 ± 8.4	30.8 ± 8.2	7.4 ± 3.5	16.2 ± 3.7	3.3 ± 1.4	0.9 ± 0.6*	1.5 ± 0.8*	126.3 ± 17.1
Total	no.	101.1 ± 14.9	88.5 ± 13.4	77.4 ± 15.3	23.1 ± 6.5	35.3 ± 6.2	10.2 ± 2.4	3.4 ± 1.3	2.0 ± 1.0*	343.1 ± 23.5
Number of people with disability aged 15–64 years										
Has profound or severe disability	no.	168.0 ± 20.1	145.7 ± 21.7	98.7 ± 15.3	35.4 ± 8.1	46.0 ± 7.0	16.1 ± 3.3	6.6 ± 1.6	2.2 ± 0.7	518.9 ± 30.5
Other disability	no.	492.9 ± 36.7	416.3 ± 31.0	342.3 ± 28.8	139.2 ± 14.7	141.8 ± 10.8	51.1 ± 4.7	27.4 ± 3.0	9.6 ± 1.4	1619.4 ± 60.3
Total	no.	660.4 ± 46.6	561.5 ± 37.4	441.0 ± 34.6	175.7 ± 17.2	187.8 ± 13.6	67.5 ± 5.6	34.3 ± 3.6	11.8 ± 1.6	2139.4 ± 67.1
Proportion of people with disability aged 15–64 years who either could use some but not all forms of public transport, or could not use any form of public transport										
Has profound or severe disability	%	40.6 ± 4.9	36.9 ± 4.3	48.8 ± 9.0	45.5 ± 10.9	41.3 ± 7.3	44.1 ± 8.9	45.5 ± 14.3	27.3 ± 19.3	41.4 ± 2.6
Other disability	%	7.2 ± 1.8	7.9 ± 1.9	9.0 ± 2.3	5.3 ± 2.5	11.4 ± 2.4	6.5 ± 2.6	3.3 ± 2.3	15.6 ± 8.5	7.8 ± 1.0
Total	%	15.3 ± 2.0	15.8 ± 2.1	17.6 ± 3.2	13.1 ± 3.4	18.8 ± 3.0	15.1 ± 3.3	9.9 ± 3.8	16.9 ± 8.1	16.0 ± 1.0

Data are comparable across jurisdictions and over time.

Data are complete (subject to caveats) for the current reporting period.

* Indicates the estimate or proportion has a relative standard error between 25 per cent and 50 per cent and should therefore be used with caution.

** Indicates the estimate or proportion has a relative standard error greater than 50 per cent and is considered too unreliable for general use.

- (a) Cells in the table have been randomly adjusted to avoid the release of confidential data. Discrepancies may occur between sums of the component items and totals. Refer to the SDAC Summary of Findings Publication (ABS Cat. no. 4430.0) for more details.
- (b) The rates reported in this table include 95 per cent confidence intervals (for example, X per cent ± X per cent).
- (c) Data for the NT should be interpreted with caution as the Survey of Disability, Ageing and Carers excludes very remote areas which comprises more than 20 per cent of the estimated resident population in the NT living in private dwellings.
- (d) Excludes people not living in households.
- (e) Excludes people with disability who do not leave home.
- np Not published.

Source: ABS (unpublished) Survey of Disability, Ageing and Carers 2015 and 2018, Cat. No. 4430.0.

Table 15A.102 **Proportion of NDIS participants with approved plans accessing mainstream supports, by support type, 30 June (a), (b), (c), (d)**

	<i>Unit</i>	<i>NSW</i>	<i>Vic</i>	<i>Qld</i>	<i>WA (e)</i>	<i>SA</i>	<i>Tas</i>	<i>ACT</i>	<i>NT</i>	<i>Aust</i>
2020 (f)										
Daily Activities	no.	11 303	11 108	10 882	2 720	2 171	702	356	483	39 732
Health & Wellbeing	no.	63 031	42 804	36 930	16 488	12 911	4 329	2 499	1 269	180 280
Lifelong Learning	no.	15 411	10 446	9 841	6 655	5 229	1 366	994	259	50 207
All other (g)	no.	11 312	10 535	7 750	5 286	3 543	1 191	687	545	40 856
Non-categorised	no.	34 079	34 358	22 603	7 105	9 850	2 098	997	873	111 969
Any mainstream service	no.	109 948	93 654	68 377	28 081	26 935	7 281	4 212	3 134	341 655
Daily Activities	%	9.8	11.0	14.9	9.1	7.5	9.1	7.8	14.8	10.9
Health & Wellbeing	%	54.4	42.3	50.6	55.0	44.5	55.9	54.7	38.8	49.4
Lifelong Learning	%	13.3	10.3	13.5	22.2	18.0	17.6	21.8	7.9	13.8
All other (g)	%	9.8	10.4	10.6	17.6	12.2	15.4	15.0	16.6	11.2
Non-categorised	%	29.4	33.9	30.9	23.7	34.0	27.1	21.8	26.7	30.7
Any mainstream service	%	94.9	92.5	93.6	93.7	92.9	94.0	92.2	95.7	93.7
2019										
Daily Activities	no.	8 029	7 357	6 566	723	1 653	463	230	278	25 299
Health & Wellbeing	no.	49 209	30 054	20 624	6 578	8 604	3 020	1 696	846	120 631
Lifelong Learning	no.	10 523	6 509	4 389	2 988	3 807	1 061	655	169	30 101
All other (g)	no.	9 221	7 805	5 020	2 171	2 461	820	521	332	28 351
Non-categorised	no.	28 533	23 759	18 194	3 811	7 326	1 469	886	645	84 623
Any mainstream service	no.	86 646	64 759	44 389	12 456	19 560	5 035	3 140	2 038	238 023
Daily Activities	%	8.7	10.4	13.5	5.2	7.7	8.6	6.6	13.0	9.8
Health & Wellbeing	%	53.3	42.4	42.4	47.4	40.3	56.1	48.6	39.5	46.7
Lifelong Learning	%	11.4	9.2	9.0	21.5	17.8	19.7	18.8	7.9	11.7
All other (g)	%	10.0	11.0	10.3	15.6	11.5	15.2	14.9	15.5	11.0
Non-categorised	%	30.9	33.5	37.4	27.5	34.3	27.3	25.4	30.1	32.8
Any mainstream service	%	93.8	91.3	91.2	89.7	91.6	93.5	90.0	95.1	92.2
2018										
Daily Activities	no.	4 772	3 036	2 389	155	862	219	157	100	11 690
Health & Wellbeing	no.	40 539	14 270	7 534	925	3 839	1 588	1 131	361	70 187
Lifelong Learning	no.	7 858	3 375	1 536	440	3 094	876	368	39	17 586
All other (g)	no.	7 560	4 158	2 056	413	1 036	393	380	108	16 104
Non-categorised	no.	22 265	10 542	5 228	595	3 450	617	656	151	43 504
Any mainstream service	no.	69 031	29 665	14 836	1 855	9 979	2 538	2 190	639	130 733
Daily Activities	%	6.3	9.0	15.0	7.8	7.8	8.1	6.2	14.7	8.1
Health & Wellbeing	%	53.7	42.5	47.4	46.3	34.6	59.0	44.5	53.2	48.8
Lifelong Learning	%	10.4	10.0	9.7	22.0	27.9	32.6	14.5	5.7	12.2
All other (g)	%	10.0	12.4	12.9	20.7	9.3	14.6	14.9	15.9	11.2
Non-categorised	%	29.5	31.4	32.9	29.8	31.1	22.9	25.8	22.2	30.2
Any mainstream service	%	91.5	88.3	93.4	92.9	89.9	94.3	86.2	94.1	90.8
2017										
Daily Activities	no.	1 688	961	750	92	382	79	103	18	4 073
Health & Wellbeing	no.	19 001	4 006	2 449	471	793	561	777	133	28 191
Lifelong Learning	no.	3 363	1 087	606	241	1 958	444	254	10	7 963
All other (g)	no.	3 074	1 293	908	241	405	209	317	23	6 470

Table 15A.102 **Proportion of NDIS participants with approved plans accessing mainstream supports, by support type, 30 June (a), (b), (c), (d)**

	<i>Unit</i>	<i>NSW</i>	<i>Vic</i>	<i>Qld</i>	<i>WA (e)</i>	<i>SA</i>	<i>Tas</i>	<i>ACT</i>	<i>NT</i>	<i>Aust</i>
Non-categorised	no.	6 494	2 254	1 762	448	1 528	192	432	43	13 153
Any mainstream service	no.	28 226	7 764	5 243	1 180	3 994	946	1 531	205	49 089
Daily Activities	%	4.9	9.5	11.0	7.2	8.5	7.4	5.3	7.8	6.8
Health & Wellbeing	%	55.6	39.6	36.0	36.6	17.6	52.7	40.1	57.6	46.9
Lifelong Learning	%	9.8	10.8	8.9	18.7	43.4	41.7	13.1	4.3	13.2
All other (g)	%	9.0	12.8	13.4	18.7	9.0	19.6	16.3	10.0	10.8
Non-categorised	%	19.0	22.3	25.9	34.8	33.9	18.0	22.3	18.6	21.9
Any mainstream service	%	82.6	76.8	77.1	91.8	88.6	88.9	79.0	88.7	81.6

- (a) Data are not comparable across jurisdictions due to different cohorts of people with disability transitioning to the NDIS, and their different requirements for mainstream supports.
- (b) Data excludes all plans approved in trial.
- (c) Mainstream supports are assigned to the most appropriate category by NDIS planners. Examples of supports reported as contributing to participant Health and Wellbeing include general practitioners, specialist doctors, hospital and psychiatric support. Examples of supports reported as contributing to participant Lifelong Learning include school supports (such as special schools), TAFE and early childhood supports. Examples of supports reported as contributing to participant Daily Activities include some supports delivered through the health and education system, advice/management, advocacy and public trustees.
- (d) At 30 June 2019 and prior dates, State/Territory is defined by the bilateral phasing region, i.e. the jurisdiction where a participant resided when their initial plan was approved. Under this definition, there are no participants recorded under Other Territories. At 30 June 2020 state/territory is defined by the current residing address of the participant.
- (e) These data refer to the Commonwealth Government operated NDIS in WA prior to 2019.
- (f) There are 24 active participants at 30 June 2020 who reside in Other Territories including Norfolk Island. There are also 12 active participants at 30 June 2020 with missing jurisdiction information. The results for these participants are included in the results for Australia but are not allocated to a State/Territory.
- (g) Other mainstream supports includes the following categories: Assistive technology, Choice & Control, Consumables, Daily Equipment, Employment, Home Living, Housing & Home Modifications, Independence, Relationships, Social & Civic and Transport.

Source: NDIA (unpublished) and NDIA (published), *Quarterly Report to COAG Disability Reform Council, 30 June*, various years.

Table 15A.103 **Proportion of NDIS participants describing satisfaction with the agency as good or very good, 1 April to 30 June (a)**

	<i>Unit</i>	<i>NSW</i>	<i>Vic</i>	<i>Qld</i>	<i>WA</i>	<i>SA</i>	<i>Tas</i>	<i>ACT</i>	<i>NT</i>	<i>Aust</i>
2020 (b)										
Access process	%	86	82	84	71	78	na	na	na	81
Pre-planning process	%	84	83	83	73	84	78	76	na	83
Planning process	%	83	86	80	86	81	81	87	na	84
Review process	%	85	88	83	78	88	na	na	na	85
2019										
Access process	%	74	69	71	68	53	77	na	na	69
Pre-planning process	%	85	84	84	69	82	84	na	na	82
Planning process	%	83	83	79	72	78	60	na	na	80
Review process	%	69	74	81	78	72	78	76	na	73

(a) The participant satisfaction survey is conducted by the NDIA to gain an understanding of the participant experience at each stage of the NDIS pathway - access, pre-planning, planning and plan review. It does not measure satisfaction with NDIS providers or their delivery of supports.

(b) There are 24 active participants at 30 June 2020 who reside in Other Territories including Norfolk Island. There are also 12 active participants at 30 June 2020 with missing jurisdiction information. The results for these participants, if they did respond to questions about satisfaction with the NDIA, are included in the results for Australia but are not allocated to a State/Territory.

na Not available.

Source: NDIA (Unpublished) and NDIA (Published) *Quarterly Report to COAG Disability Reform Council, 30 June*, various years.

Table 15A.104 **Young people in residential aged care who are active participants in the NDIS, as at 30 June (a), (b)**

<i>Unit</i>	<i>NSW</i>	<i>Vic</i>	<i>Qld</i>	<i>WA</i>	<i>SA</i>	<i>Tas</i>	<i>ACT</i>	<i>NT</i>	<i>Aust</i>
2019									
no.	2 131	1 145	930	88	284	48	49	46	4 721
%	2.1	1.5	1.9	0.5	1.0	0.7	0.7	2.0	1.7
2020 (c)									
no.	1 351	1 068	720	202	219	76	15	39	3 690
%	1.1	1.0	1.0	0.6	0.6	0.9	0.2	1.1	0.9

(a) Young people in residential aged care is defined as all people who enter an aged care facility prior to age 65.

(b) For 30 June 2019, the results are measured as the numbers of active participants who have ever been in residential aged care since first receiving an approved plan from the NDIS

(c) For 30 June 2020, the results are measured as the numbers of active participants in residential aged care at the reporting date.

Source: NDIA Quarterly Report to COAG Disability Reform Council, 30 June (various editions).

Table 15A.105 **Average annualised committed support by primary disability group, active participants with initial plan approvals, 30 June (a), (b)**

	<i>Unit</i>	<i>NSW</i>	<i>Vic</i>	<i>Qld</i>	<i>WA</i>	<i>SA</i>	<i>Tas</i>	<i>ACT</i>	<i>NT</i>	<i>Aust</i>
2020 (c), (d)										
Committed supports, per person										
Autism	\$ '000	38	41	42	40	36	54	40	61	40
Intellectual disability	\$ '000	103	95	114	102	102	104	96	164	103
Psychosocial disability	\$ '000	86	52	92	62	87	94	76	177	74
Developmental delay	\$ '000	18	18	18	25	20	17	16	23	19
Other neurological	\$ '000	118	109	140	120	132	138	108	254	123
Other	\$ '000	78	77	91	86	79	99	65	176	82
2019 (e)										
Committed supports, per person										
Autism	\$ '000	33	39	42	32	31	51	37	58	36
Intellectual disability	\$ '000	91	91	111	85	93	97	87	140	94
Psychosocial disability	\$ '000	74	44	87	40	65	76	65	161	63
Developmental delay	\$ '000	14	15	15	21	13	14	13	20	15
Other neurological	\$ '000	99	94	125	89	106	118	89	196	104
Other	\$ '000	69	72	94	67	71	96	59	164	76

(a) Including participants with Supported Independent Living (SIL) supports.

(b) Average annualised committed supports are rounded to the nearest thousand dollars.

(c) There are 24 active participants at 30 June 2020 who reside in Other Territories including Norfolk Island. There are also 12 active participants at 30 June 2020 with Missing jurisdiction information. These participants are included in the results for Australia but are not allocated to a State/Territory.

(d) At 30 June 2020 state/ territory is defined by the current residing address of the participant.

(e) At 30 June 2019 state/ territory is defined by the bilateral phasing region, i.e. the jurisdiction where a participant resided when their initial plan was approved. Under this definition, there are no participants recorded under Other Territories.

Source: NDIA (unpublished) and NDIA (published), *Quarterly Report to COAG Disability Reform Council, 30 June*, various years.

Table 15A.106 Average annualised committed support by age group, active participants with initial plan approvals, 30 June (a), (b)

	Unit	NSW	Vic	Qld	WA	SA	Tas	ACT	NT	Aust
2020 (c), (d)										
Committed supports, per person										
0 to 6	\$ '000	22	23	25	33	25	23	21	30	24
7 to 14	\$ '000	22	27	26	26	21	31	21	39	25
15 to 18	\$ '000	50	57	57	49	45	54	38	115	53
19 to 24	\$ '000	82	85	101	84	89	86	70	195	88
25 to 34	\$ '000	109	96	124	109	118	120	101	251	110
35 to 44	\$ '000	116	93	127	113	120	130	108	223	113
45 to 54	\$ '000	120	95	127	111	121	135	113	238	115
55 to 64	\$ '000	116	98	120	114	115	144	100	214	113
65 and above	\$ '000	116	95	119	105	107	135	84	223	110
2019 (e)										
Committed supports, per person										
0 to 6	\$ '000	18	19	21	23	19	20	17	25	19
7 to 14	\$ '000	19	25	25	23	18	27	19	33	22
15 to 18	\$ '000	44	53	59	40	39	46	34	78	48
19 to 24	\$ '000	72	82	102	74	85	76	67	211	82
25 to 34	\$ '000	99	90	124	94	113	110	99	217	103
35 to 44	\$ '000	102	88	126	91	114	128	104	214	104
45 to 54	\$ '000	108	89	124	89	113	135	103	205	106
55 to 64	\$ '000	103	92	115	89	104	146	85	187	103
65 and above	\$ '000	101	85	115	78	93	154	70	214	97

(a) Including participants with Supported Independent Living (SIL) supports.

(b) Average annualised committed supports are rounded to the nearest thousand dollars.

(c) There are 24 active participants at 30 June 2020 who reside in Other Territories including Norfolk Island. There are also 12 active participants at 30 June 2020 with missing jurisdiction information. These participants are included in the results for Australia but are not allocated to a State/Territory.

(d) At 30 June 2020 state/ territory is defined by the current residing address of the participant.

(e) At 30 June 2019 state/ territory is defined by the bilateral phasing region, i.e. the jurisdiction where a participant resided when their initial plan was approved. Under this definition, there are no participants recorded under Other Territories.

Source: NDIA (unpublished) and NDIA (published), *Quarterly Report to COAG Disability Reform Council, 30 June*, various years.

Table 15A.107 **Utilisation of committed supports by primary disability group, measured at 30 June (a), (b), (c)**

	<i>Unit</i>	<i>NSW</i>	<i>Vic</i>	<i>Qld</i>	<i>WA</i>	<i>SA</i>	<i>Tas</i>	<i>ACT</i>	<i>NT</i>	<i>Aust</i>
2020 (d), (e)										
Utilisation rate										
Autism	%	75	69	69	64	67	73	74	65	71
Intellectual disability	%	79	75	76	71	74	78	80	68	76
Psychosocial disability	%	65	54	59	45	53	65	68	58	59
Developmental delay	%	56	52	48	57	51	48	53	37	52
Other neurological	%	64	61	62	57	62	61	66	69	62
Other	%	70	66	67	60	66	70	71	64	67
2019 (f)										
Utilisation rate										
Autism	%	74	65	60	67	62	71	75	64	68
Intellectual disability	%	77	71	69	75	69	76	80	66	73
Psychosocial disability	%	59	42	48	54	38	65	66	58	53
Developmental delay	%	63	57	48	62	58	43	65	35	58
Other neurological	%	56	51	51	59	53	63	59	51	54
Other	%	67	59	56	65	58	69	69	62	62

(a) Including participants with Supported Independent Living (SIL) supports.

(b) At 30 June 2019, utilisation is measured over the support period 1 October 2018 to 31 March 2019. At 30 June 2020, utilisation is measured over the support period 1 October 2019 to 31 March 2020. A lag is applied when reporting utilisation results as experience in the most recent months is still emerging.

(c) The results include in-kind supports, except where in-kind amounts cannot be allocated to an individual participant.

(d) There are 24 active participants at 30 June 2020 who reside in Other Territories including Norfolk Island. There are also 12 active participants at 30 June 2020 with missing jurisdiction information. These participants are included in the results for Australia but are not allocated to a State/Territory.

(e) At 30 June 2020 state/ territory is defined by the current residing address of the participant.

(f) At 30 June 2019 state/ territory is defined by the bilateral phasing region, i.e. the jurisdiction where a participant resided when their initial plan was approved. Under this definition, there are no participants recorded under Other Territories.

Source: NDIA (unpublished) and NDIA (published), *Quarterly Report to COAG Disability Reform Council, 30 June*, various years.

Table 15A.108 **Utilisation of committed supports by age group, measured at 30 June (a), (b), (c)**

	Unit	NSW	Vic	Qld	WA	SA	Tas	ACT	NT	Aust
2020 (d), (e)										
Utilisation rate										
0 to 6	%	64	60	57	57	57	57	63	54	60
7 to 14	%	74	69	65	61	61	62	71	55	68
15 to 18	%	70	66	63	55	58	66	64	52	65
19 to 24	%	74	67	71	65	68	73	70	66	70
25 to 34	%	76	70	73	70	71	79	73	69	73
35 to 44	%	77	70	73	67	72	76	76	65	73
45 to 54	%	76	71	71	65	73	74	79	69	72
55 to 64	%	70	66	66	60	68	71	73	66	67
65 and above	%	66	63	61	60	60	71	66	59	63
2019 (f)										
Utilisation rate										
0 to 6	%	67	63	55	63	64	47	70	40	64
7 to 14	%	74	63	54	62	59	62	77	37	66
15 to 18	%	69	60	51	56	54	64	71	29	61
19 to 24	%	70	62	62	68	64	71	67	69	66
25 to 34	%	75	64	65	72	65	76	72	68	70
35 to 44	%	75	65	65	73	66	75	74	67	70
45 to 54	%	73	65	63	71	65	72	77	66	69
55 to 64	%	65	62	56	68	60	79	70	55	62
65 and above	%	59	59	52	62	52	76	59	55	58

(a) Including participants with Supported Independent Living (SIL) supports.

(b) At 30 June 2019, utilisation is measured over the support period 1 October 2018 to 31 March 2019. At 30 June 2020, utilisation is measured over the support period 1 October 2019 to 31 March 2020. A lag is applied when reporting utilisation results as experience in the most recent months is still emerging.

(c) The results include in-kind supports, except where in-kind amounts cannot be allocated to an individual participant.

(d) There are 24 active participants at 30 June 2020 who reside in Other Territories including Norfolk Island. There are also 12 active participants at 30 June 2020 with Missing jurisdiction information. These participants are included in the results for Australia but are not allocated to a State/Territory.

(e) At 30 June 2020 state/ territory is defined by the current residing address of the participant.

(f) At 30 June 2019 state/ territory is defined by the bilateral phasing region, i.e. the jurisdiction where a participant resided when their initial plan was approved. Under this definition, there are no participants recorded under Other Territories.

Source: NDIA (unpublished) and NDIA (published), *Quarterly Report to COAG Disability Reform Council, 30 June*, various years.

Table 15A.109 Number of active NDIS providers in each registration group by legal entity type, 30 June (a), (b)

	Unit	NSW	Vic	Qld	WA	SA	Tas	ACT	NT	Aust
2020										
Assistance services										
Accommodation/tenancy assistance	no.	255	142	123	26	39	19	19	10	547
Assistance animals	no.	100	59	82	10	31	9	13	2	249
Assistance with daily life tasks in group/shared living arrangement	no.	745	347	538	148	155	104	91	67	1 637
Assistance with travel/transport arrangements	no.	751	597	572	152	190	107	73	56	1 999
Daily Personal Activities	no.	1 309	833	905	264	308	193	181	101	2 703
Group and Centre Based Activities	no.	889	559	599	153	221	130	92	57	1 938
High Intensity Daily Personal Activities	no.	950	596	608	191	212	125	112	60	2 079
Household tasks	no.	1 861	1 245	1 066	225	294	144	190	79	4 007
Interpreting and translation	no.	180	124	107	26	45	13	20	11	407
Participation in community, social, and civic activities	no.	1 437	911	963	303	350	218	182	124	2 952
Assistive Technology										
Assistive equipment for recreation	no.	256	115	157	51	65	25	37	13	521
Assistive products for household tasks	no.	268	111	134	39	48	20	26	8	533
Assistance products for personal care and safety	no.	1 327	844	1 012	347	395	226	218	152	2 477
Communication and information equipment	no.	492	256	307	89	126	67	52	37	1 014
Customised prosthetics	no.	606	327	404	104	145	56	89	38	1 297
Hearing equipment	no.	213	127	138	27	72	25	26	12	503
Hearing services	no.	48	25	23	4	11	4	11	4	93
Personal Mobility Equipment	no.	750	423	565	183	189	93	125	60	1 538
Specialised Hearing Services	no.	73	26	31	8	23	7	15	5	138
Vision Equipment	no.	216	108	150	26	55	22	24	10	468
Capacity building services										
Assistance in coordinating/managing life stages, transitions, and supports	no.	1 214	858	918	254	345	189	184	128	2 550
Behaviour support	no.	611	333	427	120	170	70	82	40	1 461
Community nursing care for high needs	no.	404	289	263	56	94	27	35	17	982
Development of daily living and life skills	no.	976	584	577	172	215	138	117	63	2 149
Early intervention supports for early childhood	no.	1 243	698	916	230	514	138	163	95	2 687
Exercise Physiology and Physical Wellbeing activities	no.	793	328	514	46	101	60	81	21	1 660
Innovative Community Participation	no.	362	202	176	37	47	22	37	15	809
Specialised Driving Training	no.	218	118	131	26	35	8	20	8	474
Therapeutic Supports	no.	3 925	2 651	2 373	543	873	418	436	213	8 247
Capital Services										
Home modification design and construction	no.	455	240	298	49	67	37	42	15	1 004
Specialist Disability Accommodation	no.	131	70	46	2	18	13	6	4	256
Vehicle Modifications	no.	189	92	146	24	46	29	24	9	414
Choice and control support services										
Management of funding for supports in participants plan	no.	704	423	452	138	153	76	99	57	1 226
Support Coordination	no.	327	222	226	94	148	35	40	31	942
Employment and Education support services										
Assistance to access and/or maintain employment and/or education	no.	368	178	142	60	63	48	43	12	727
Specialised Supported Employment	no.	263	172	151	29	67	28	20	19	582
Total	no.	7 282	5 065	5 058	1 352	1 809	1 041	1 032	545	14 882
2019										
Assistance services										
Accommodation/tenancy assistance	no.	154	61	33	11	17	12	6	4	287
Assistance animals	no.	2	2	3	2	3	2	1	-	10
Assistance with daily life tasks in group/shared living arrangement	no.	368	147	233	65	71	52	44	32	935
Assistance with travel/transport arrangements	no.	511	346	283	72	105	59	44	26	1 372
Daily Personal Activities	no.	693	404	386	105	145	73	72	37	1 736
Group and Centre Based Activities	no.	497	272	220	52	91	51	37	22	1 156
High Intensity Daily Personal Activities	no.	556	292	228	83	109	66	49	23	1 298
Household tasks	no.	1 322	755	583	88	155	52	118	29	2 929
Interpreting and translation	no.	59	33	15	7	11	5	7	2	123
Participation in community, social, and civic activities	no.	792	442	406	120	161	88	80	44	1 953
Assistive Technology										
Assistive equipment for recreation	no.	128	42	54	16	27	10	15	2	239
Assistive products for household tasks	no.	126	47	37	14	18	7	9	4	234
Assistance products for personal care and safety	no.	666	385	451	125	185	104	106	28	1 402
Communication and information equipment	no.	138	49	56	20	36	19	19	7	268
Customised prosthetics	no.	257	108	92	36	57	20	35	6	545
Hearing equipment	no.	55	32	11	3	24	8	17	-	128
Hearing services	no.	3	6	2	2	2	-	5	-	16
Personal Mobility Equipment	no.	315	156	176	64	86	32	52	10	704
Specialised Hearing Services	no.	8	8	5	3	5	1	5	1	28
Vision Equipment	no.	36	17	17	9	10	10	9	2	79
Capacity building services										
Assistance in coordinating/managing life stages, transitions, and supports	no.	641	400	380	90	161	99	85	49	1 692
Behaviour support	no.	304	166	182	52	90	36	40	17	843
Community nursing care for high needs	no.	185	120	61	16	21	7	7	4	410
Development of daily living and life skills	no.	609	312	279	87	116	78	67	27	1 454
Early intervention supports for early childhood	no.	681	277	332	69	358	36	72	18	1 753
Exercise Physiology and Physical Wellbeing activities	no.	396	132	187	13	25	22	43	5	810
Innovative Community Participation	no.	204	82	72	6	15	11	15	3	412
Specialised Driving Training	no.	84	37	24	10	3	3	4	-	165
Therapeutic Supports	no.	2 859	1 673	1 114	191	562	191	210	62	6 484
Capital Services										
Home modification design and construction	no.	201	90	95	24	9	12	20	3	427
Specialist Disability Accommodation	no.	91	44	17	-	6	8	1	3	166
Vehicle Modifications	no.	45	24	32	6	15	8	6	2	103
Choice and control support services										
Management of funding for supports in participants plan	no.	474	202	239	34	90	23	35	17	947

Table 15A.109 Number of active NDIS providers in each registration group by legal entity type, 30 June (a), (b)

	<i>Unit</i>	<i>NSW</i>	<i>Vic</i>	<i>Qld</i>	<i>WA</i>	<i>SA</i>	<i>Tas</i>	<i>ACT</i>	<i>NT</i>	<i>Aust</i>
Support Coordination	no.	210	118	126	38	79	21	23	13	611
Employment and Education support services										
Assistance to access and/or maintain employment and/or education	no.	212	75	25	33	24	29	23	4	387
Specialised Supported Employment	no.	94	62	16	10	13	18	8	2	207
Total	no.	5 558	3 230	2 681	504	1 159	488	549	170	12 361

(a) This is providers of agency-managed participants who have ever received a payment from the NDIS. Self-managed participants and participants with a plan manager can use unregistered providers, and hence the total number of providers supporting participants will be higher than shown here.

(b) Providers can be active in more than one registration group. Hence, the total number of active providers does not equal the sum of the number of approved active providers across the registration groups.

– Nil or rounded to zero.

Source: NDIA (unpublished) and NDIA (published), *Quarterly Report to COAG Disability Reform Council, 30 June*, various years.